

ELMAVAN 3D WAVEFORMS (Measured data sampled at 50 kHz) 51000 packets of 144 samples from 2019-02-07T09:15:36.670.999.

Processed Thu Feb 7 10:23:19 2019 by ELM ver.2012-10-06 from 001\_\_elm20190207\_091535\_\_dat00.bin

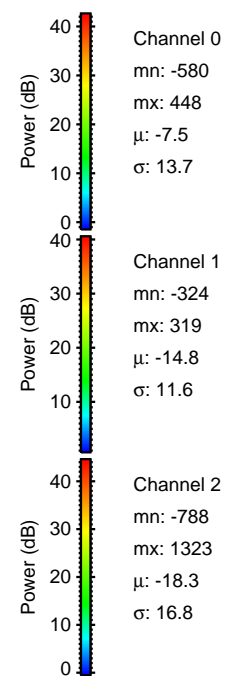

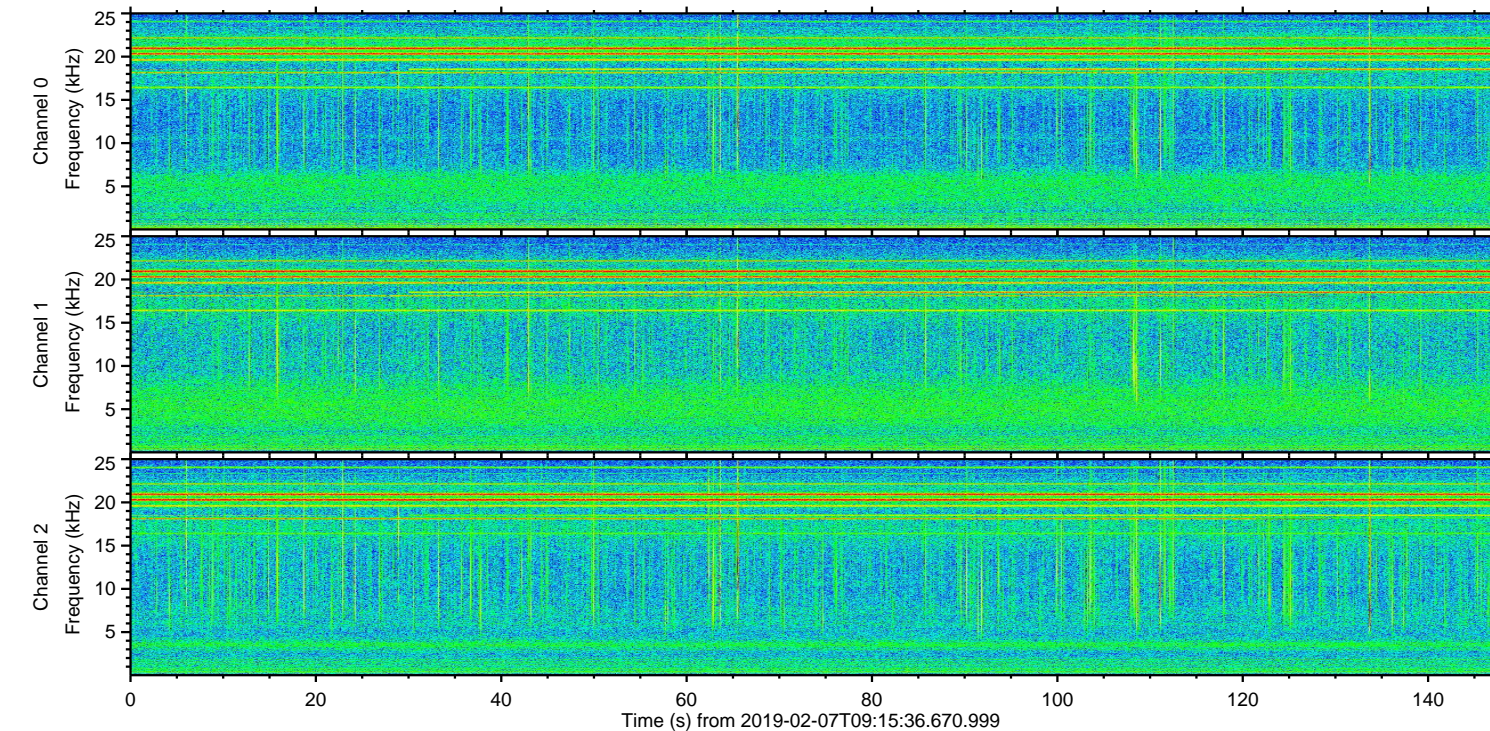
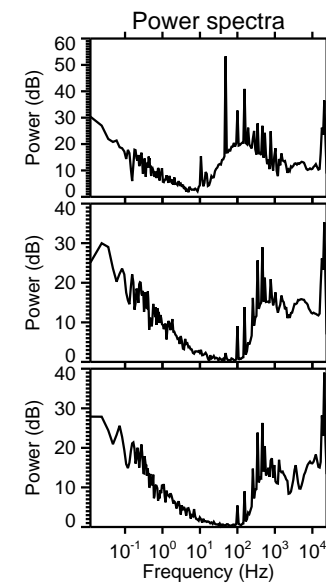
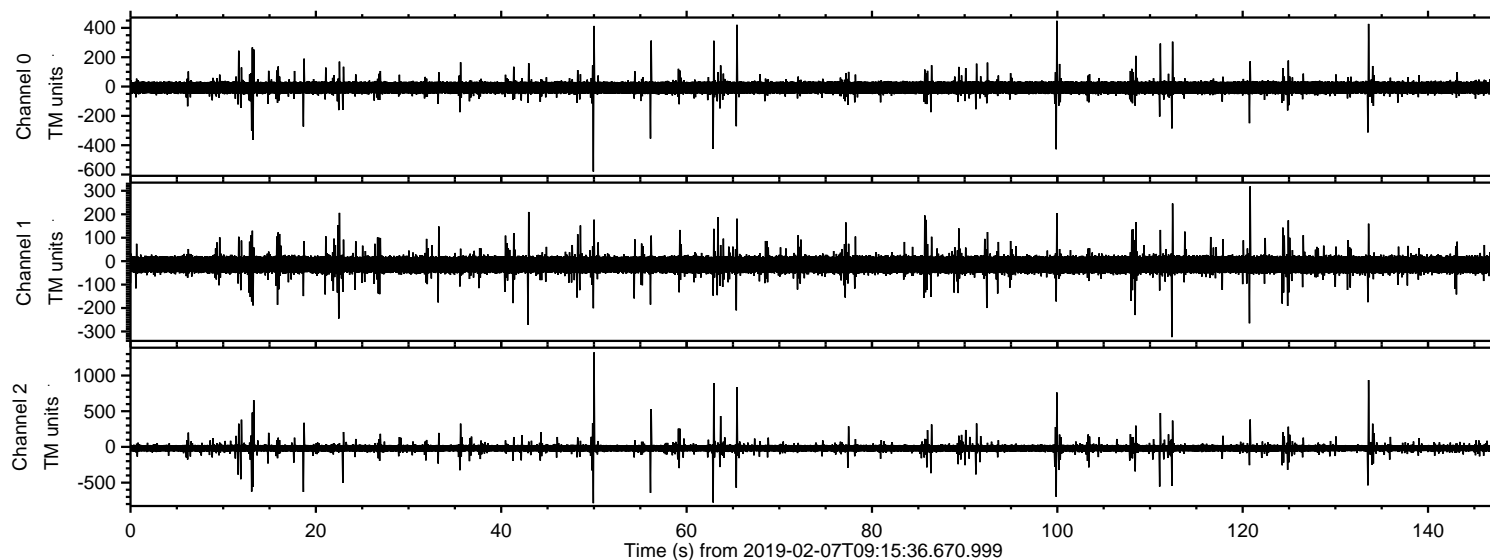

Processed Thu Feb 7 10:23:25 2019 by ELM ver.2012-10-06 from 001\_\_elm20190207\_091535\_\_dat00.bin

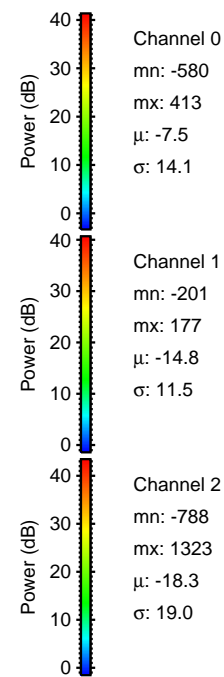
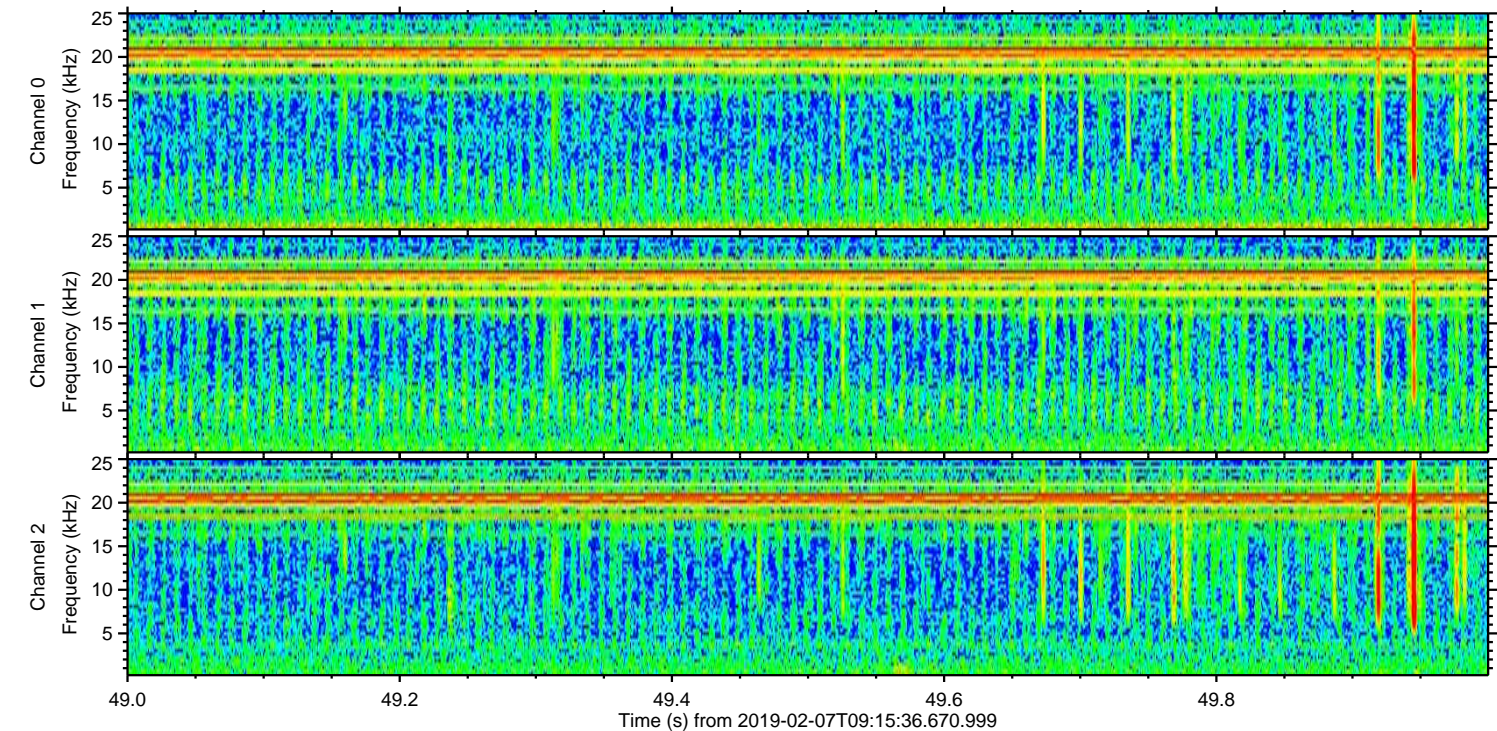
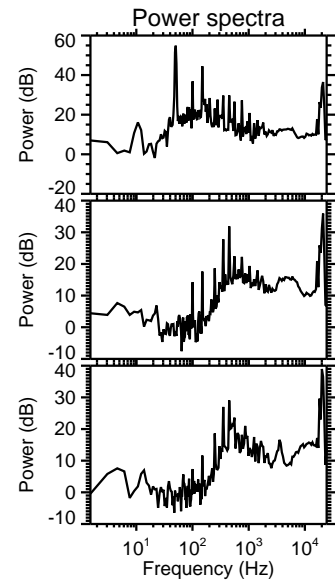
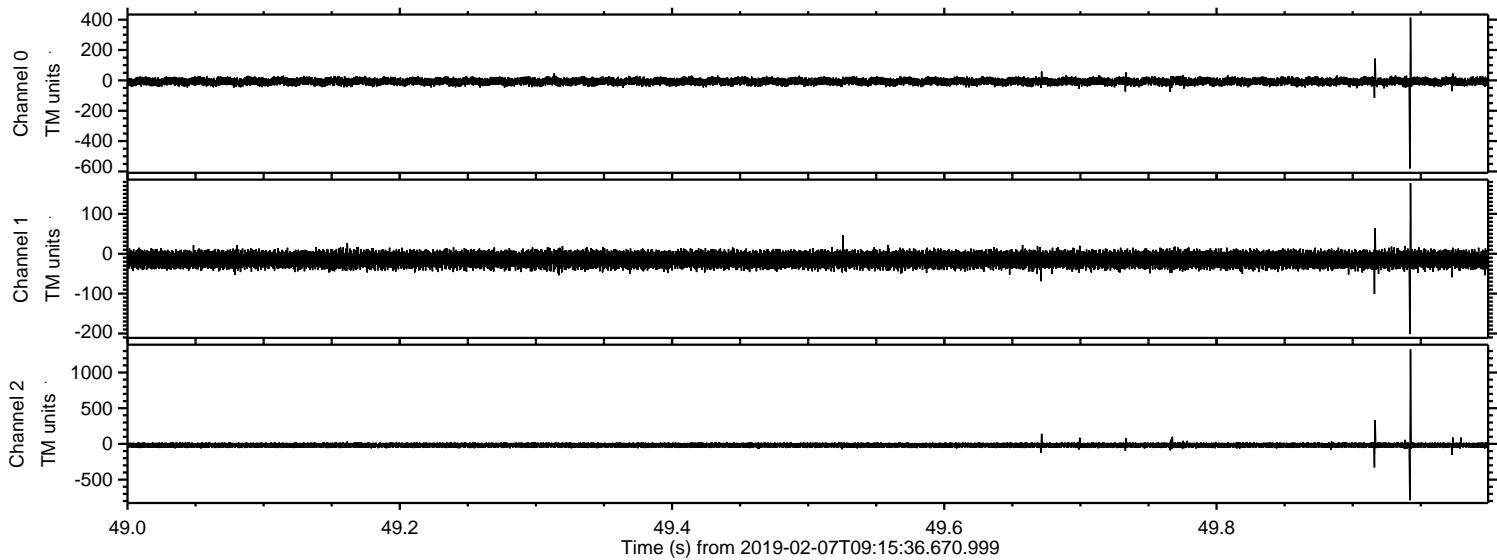



ELMAVAN 3D WAVEFORMS (Measured data sampled at 50 kHz) 51000 packets of 144 samples from 2019-02-07T09:15:36.670.999. Part 134/147

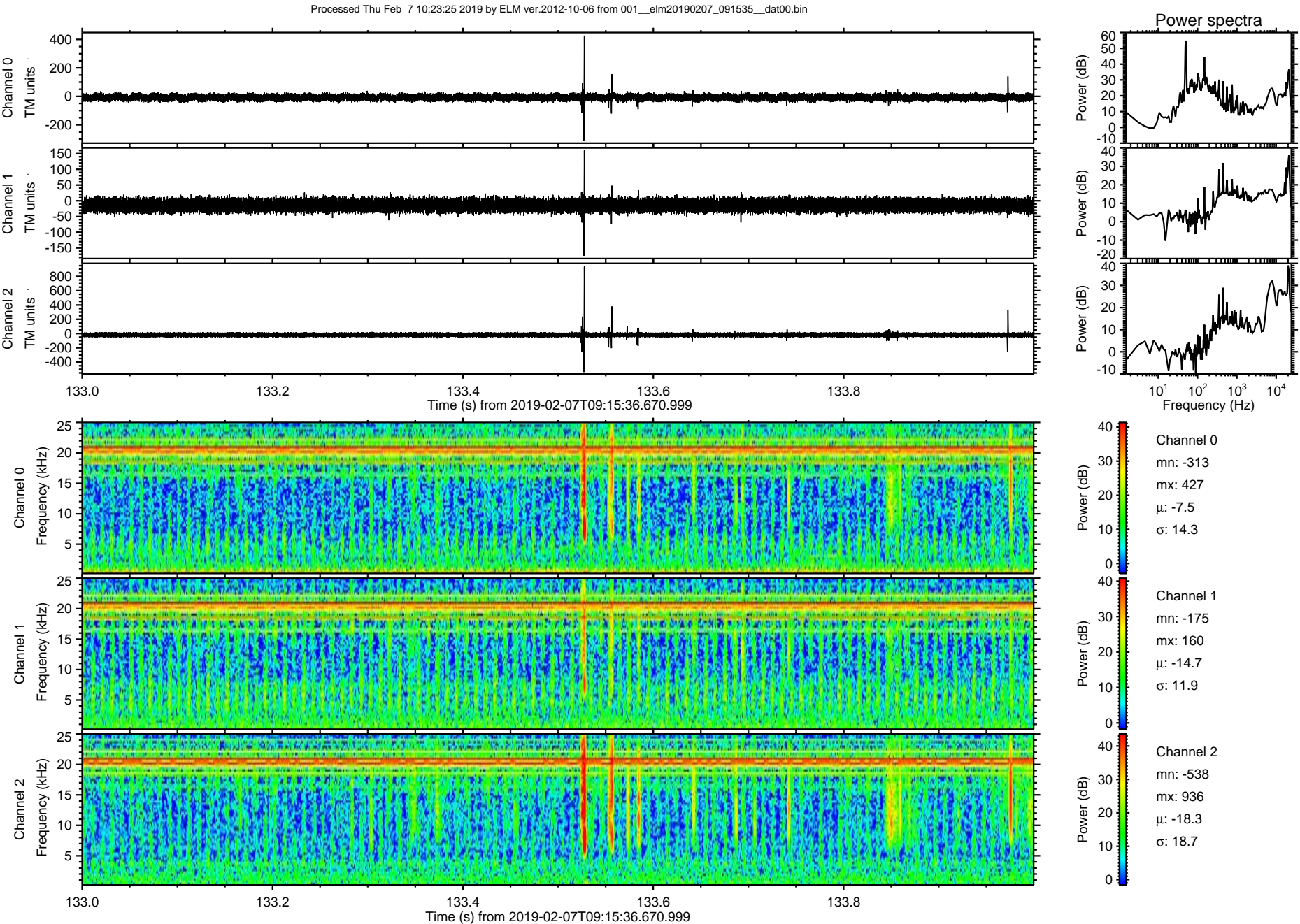



Processed Thu Feb 7 10:23:26 2019 by ELM ver.2012-10-06 from 001\_\_elm20190207\_091535\_\_dat00.bin

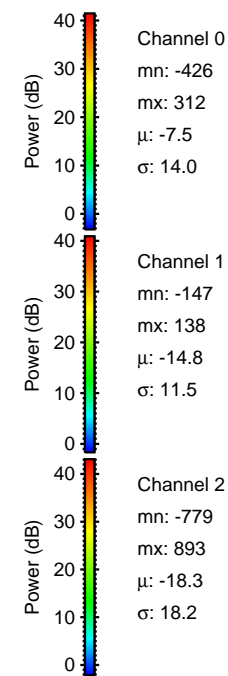
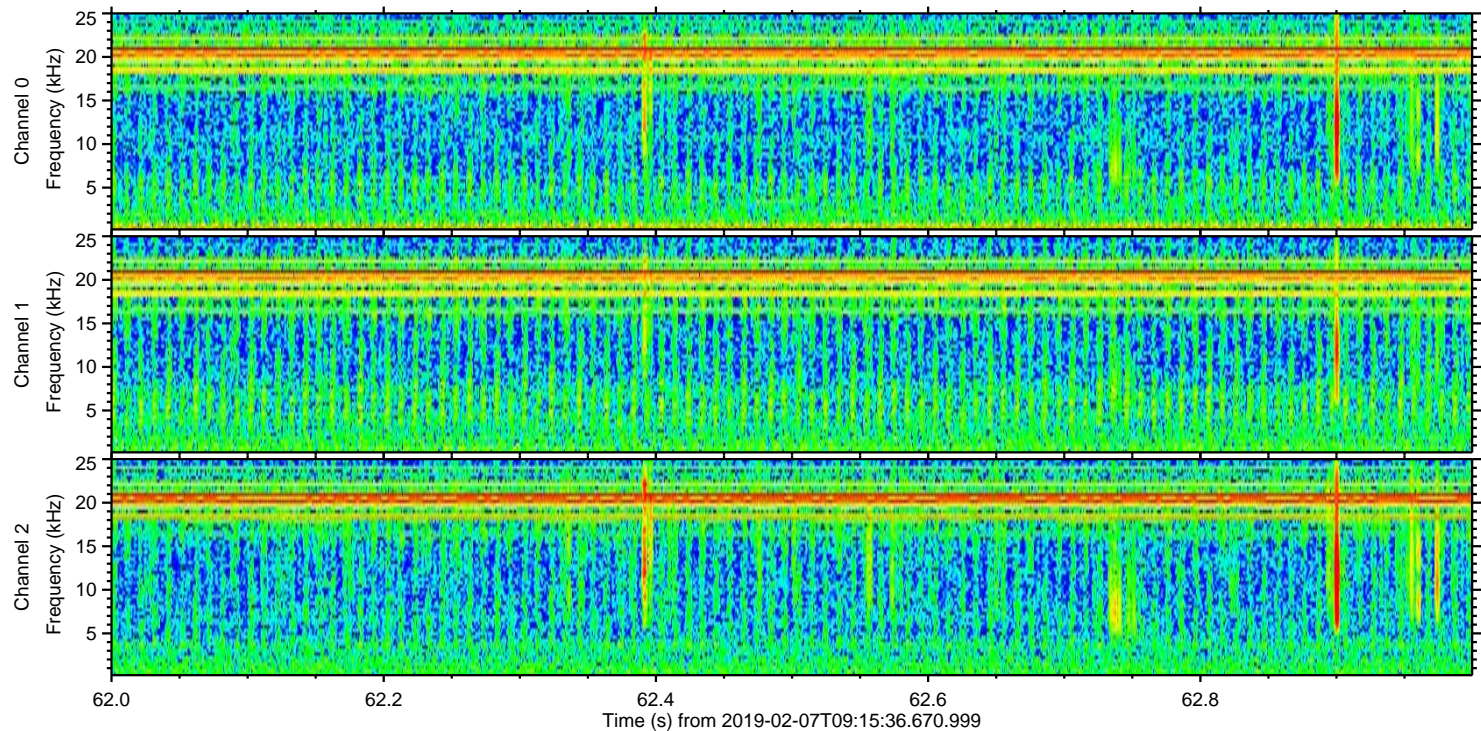
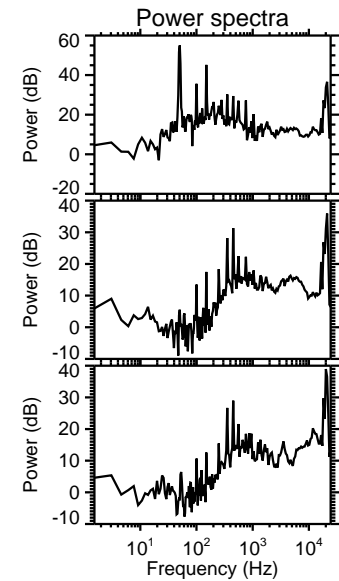
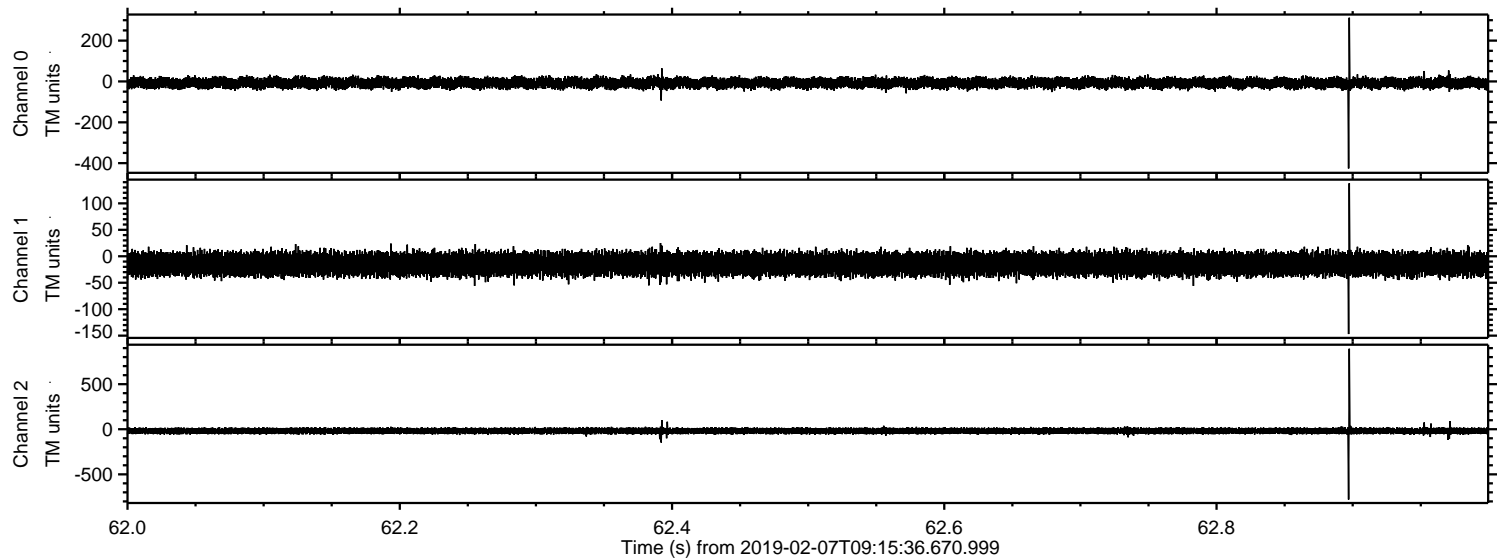



Processed Thu Feb 7 10:23:27 2019 by ELM ver.2012-10-06 from 001\_\_elm20190207\_091535\_\_dat00.bin

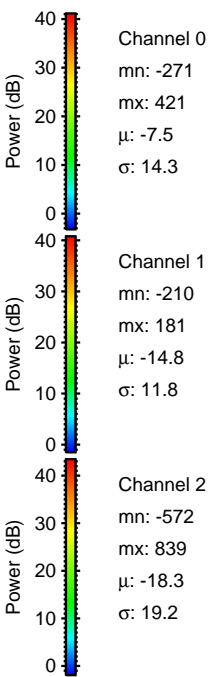
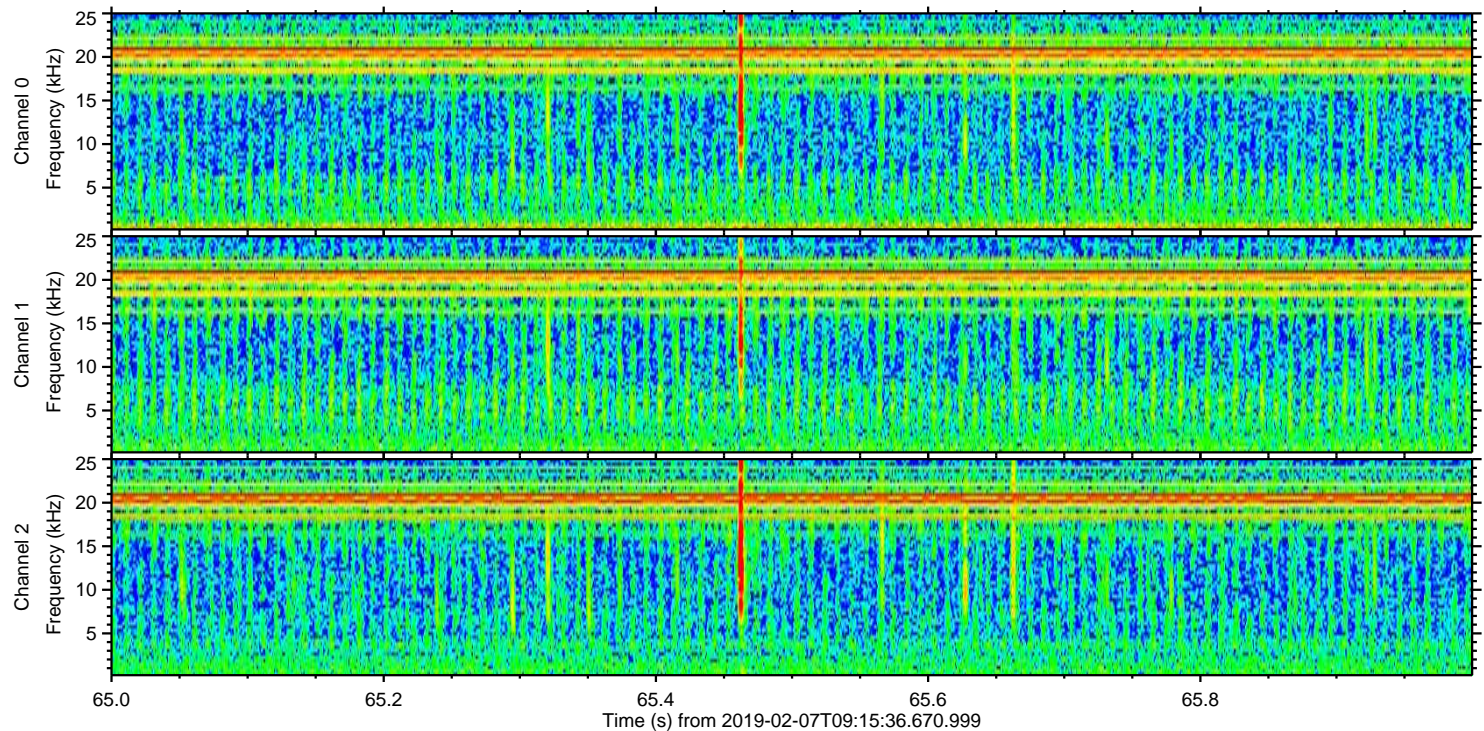
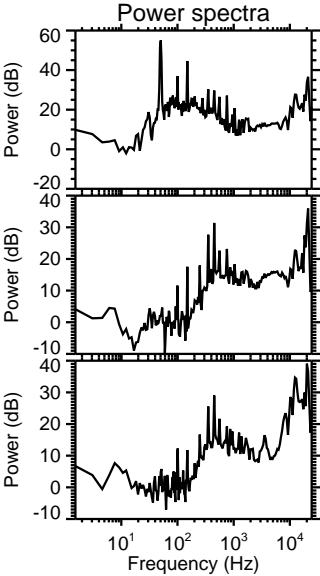
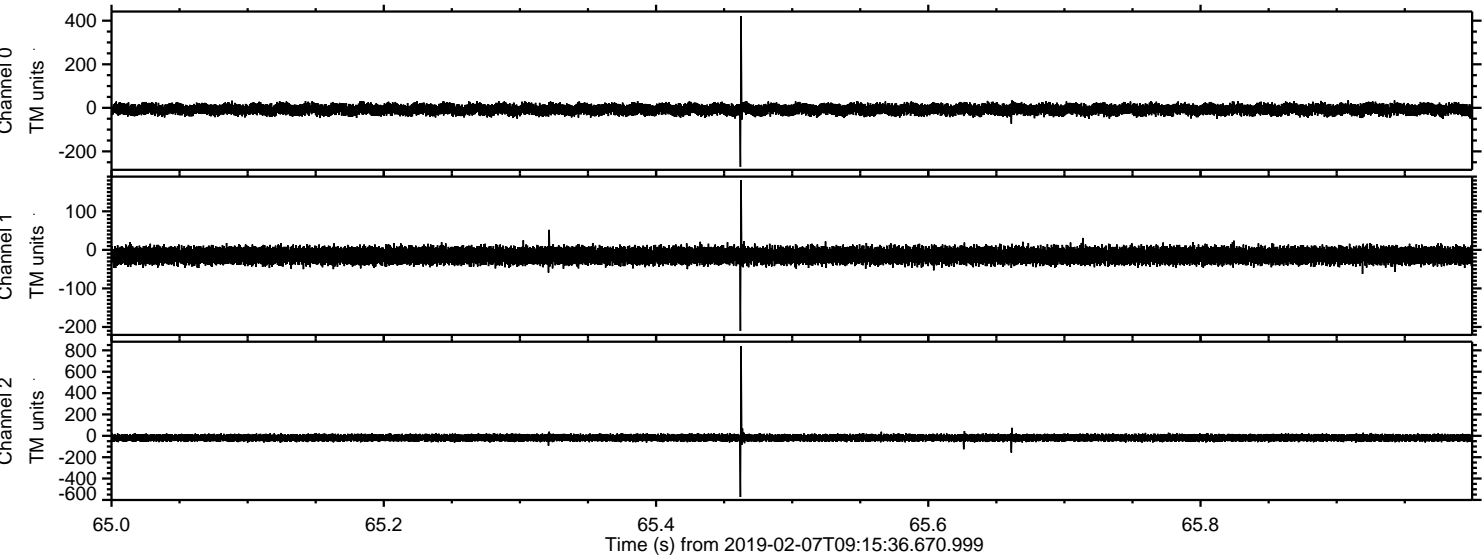



ELMAVAN 3D WAVEFORMS (Measured data sampled at 50 kHz) 51000 packets of 144 samples from 2019-02-07T09:15:36.670.999. Part 100/147

Processed Thu Feb 7 10:23:27 2019 by ELM ver.2012-10-06 from 001\_\_elm20190207\_091535\_\_dat00.bin

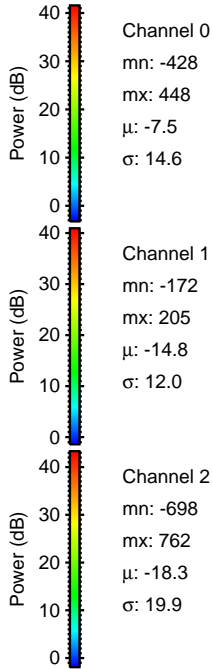
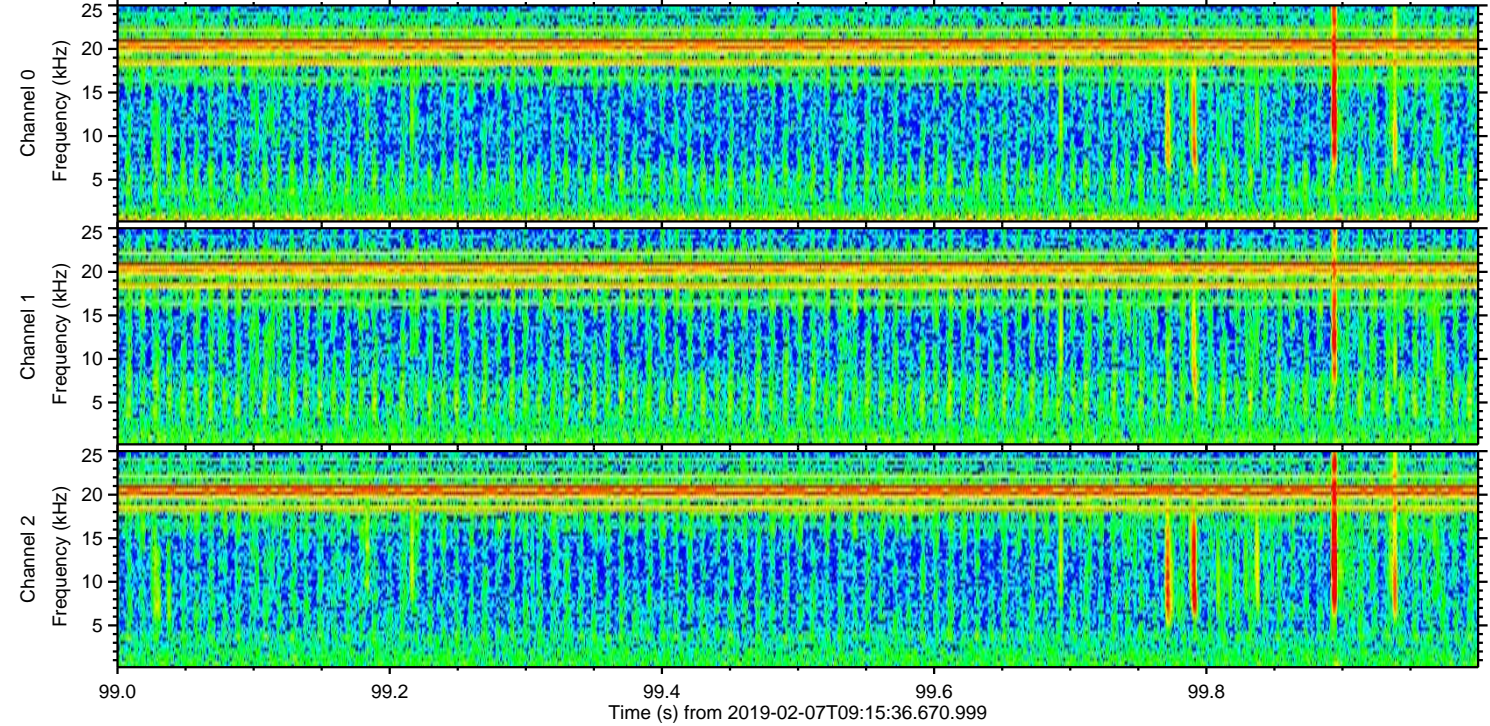
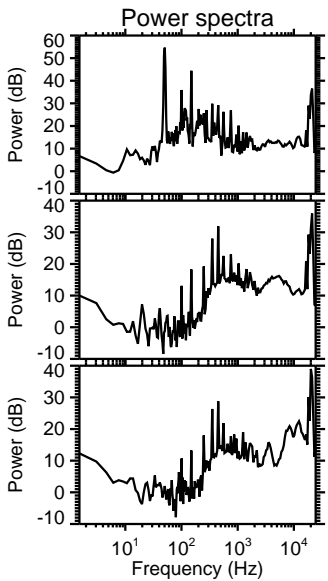
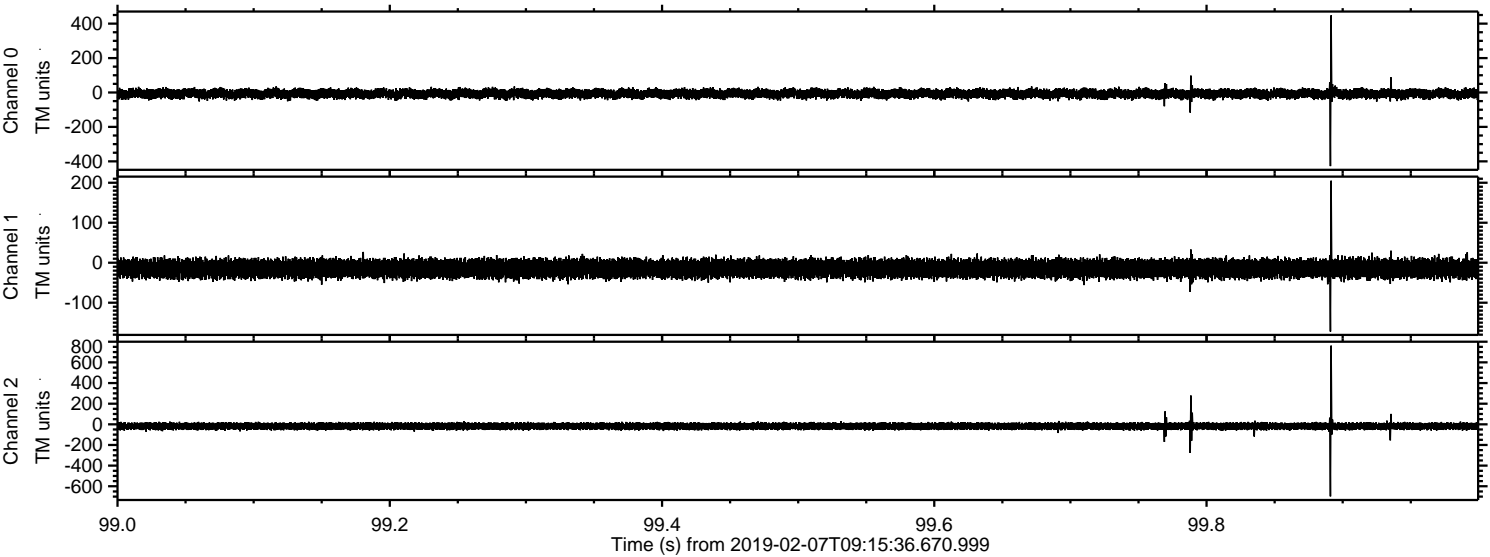



Processed Thu Feb 7 10:23:28 2019 by ELM ver.2012-10-06 from 001\_\_elm20190207\_091535\_\_dat00.bin

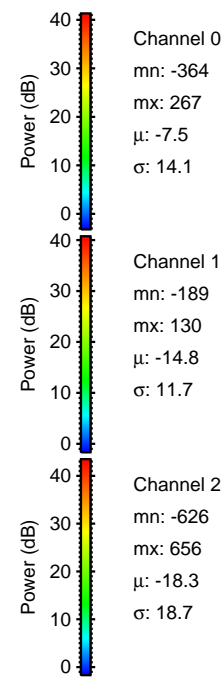
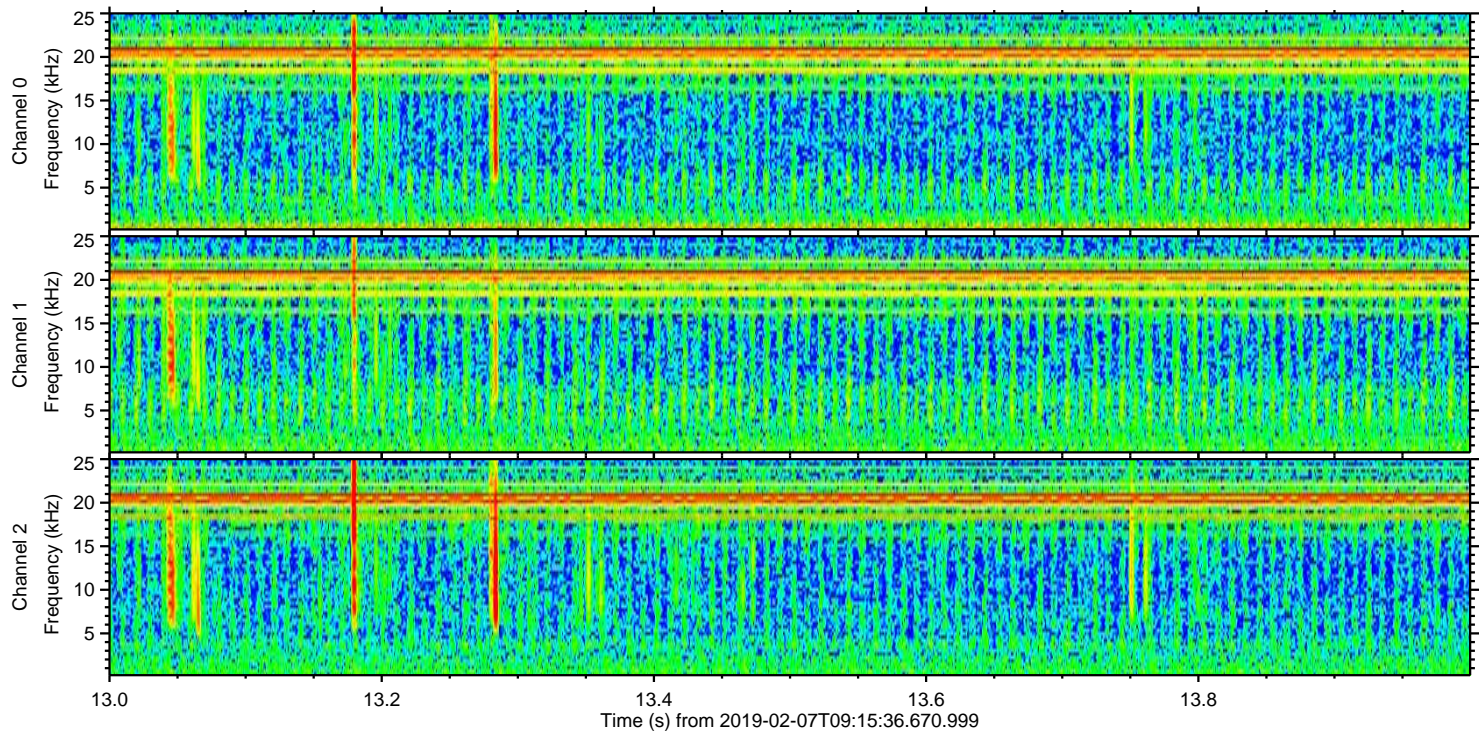
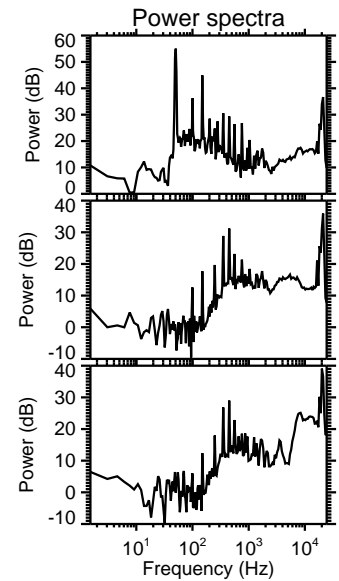
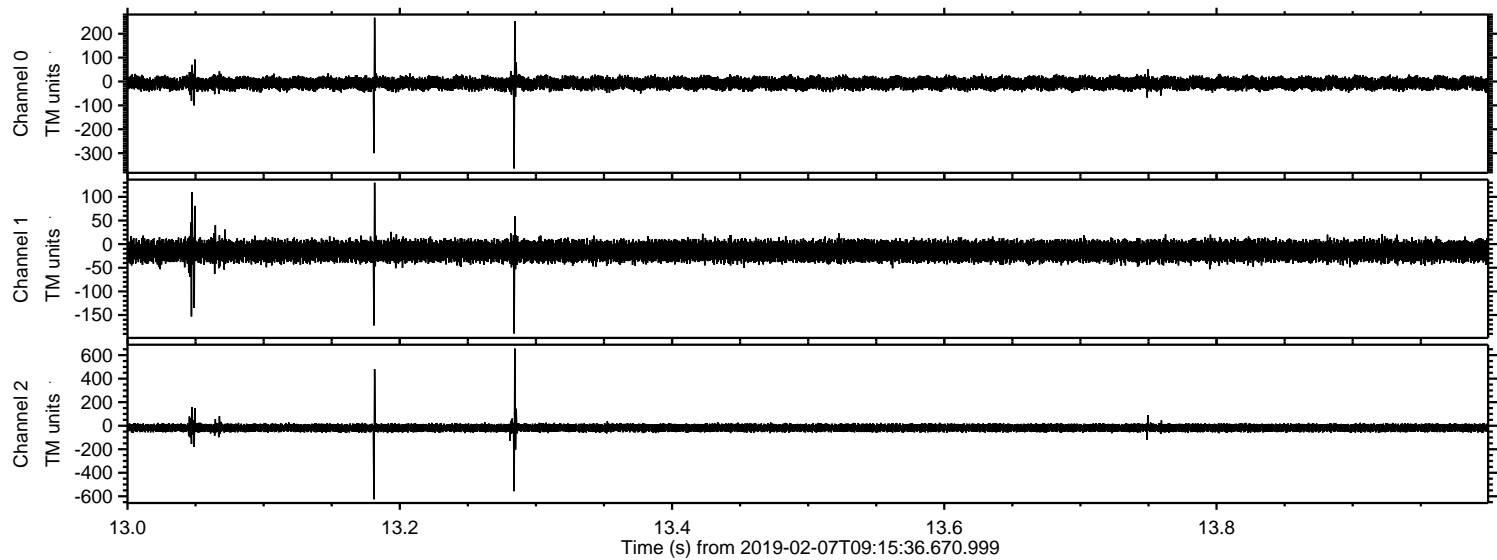



Processed Thu Feb 7 10:23:29 2019 by ELM ver.2012-10-06 from 001\_\_elm20190207\_091535\_\_dat00.bin

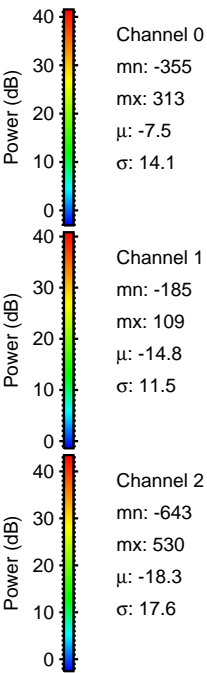
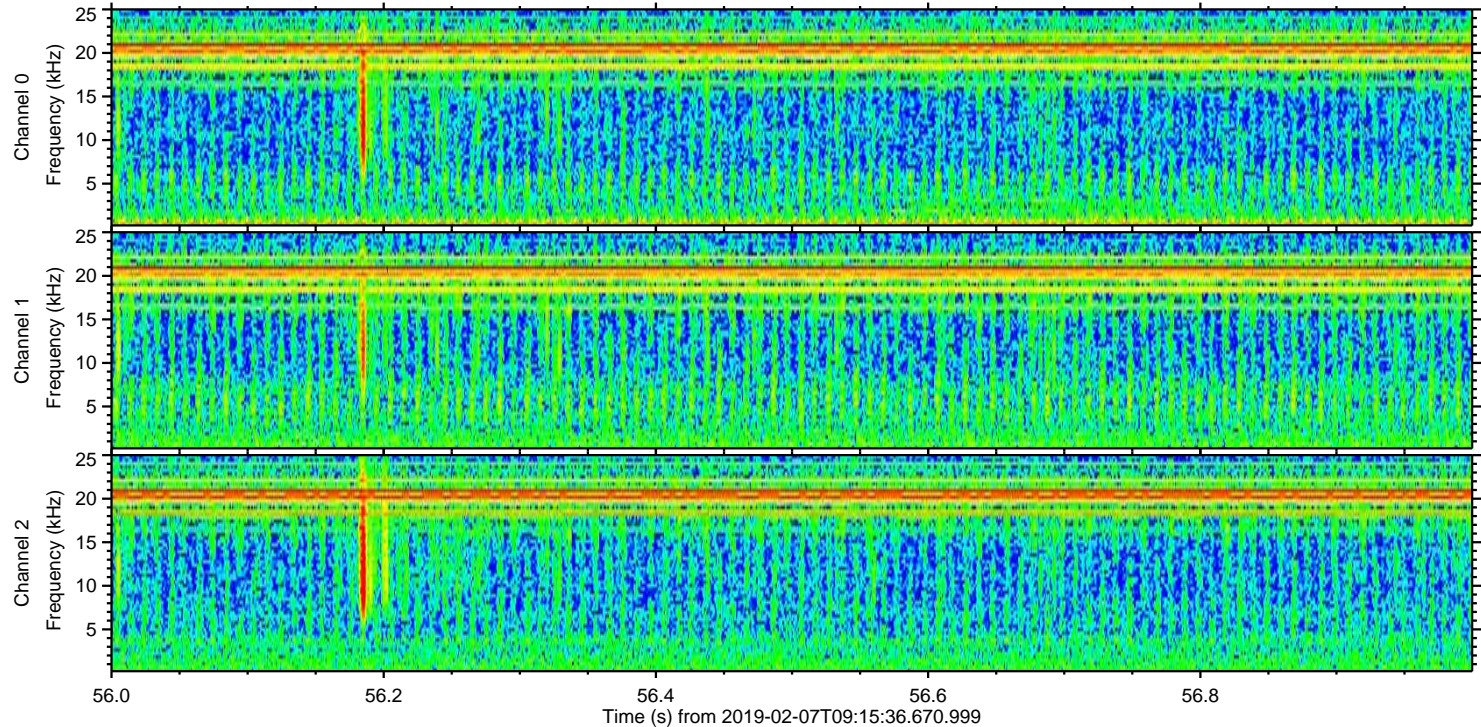
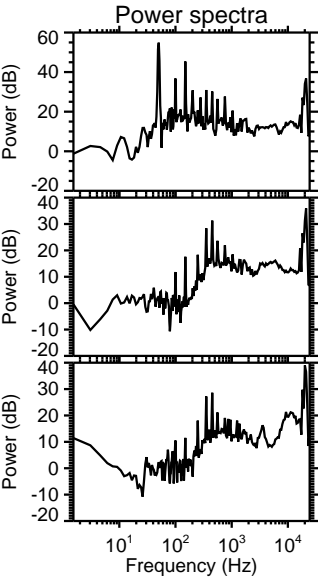
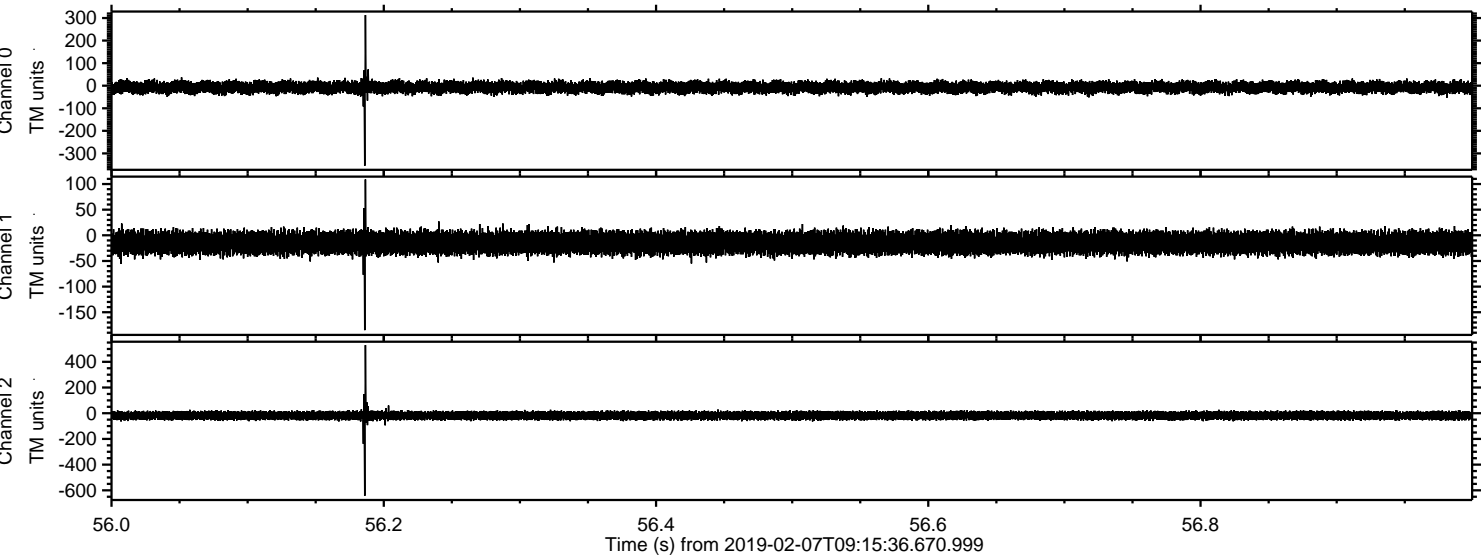



Processed Thu Feb 7 10:23:29 2019 by ELM ver.2012-10-06 from 001\_\_elm20190207\_091535\_\_dat00.bin

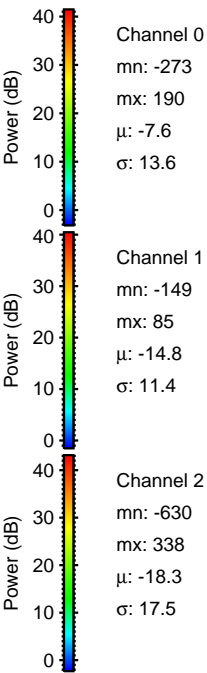
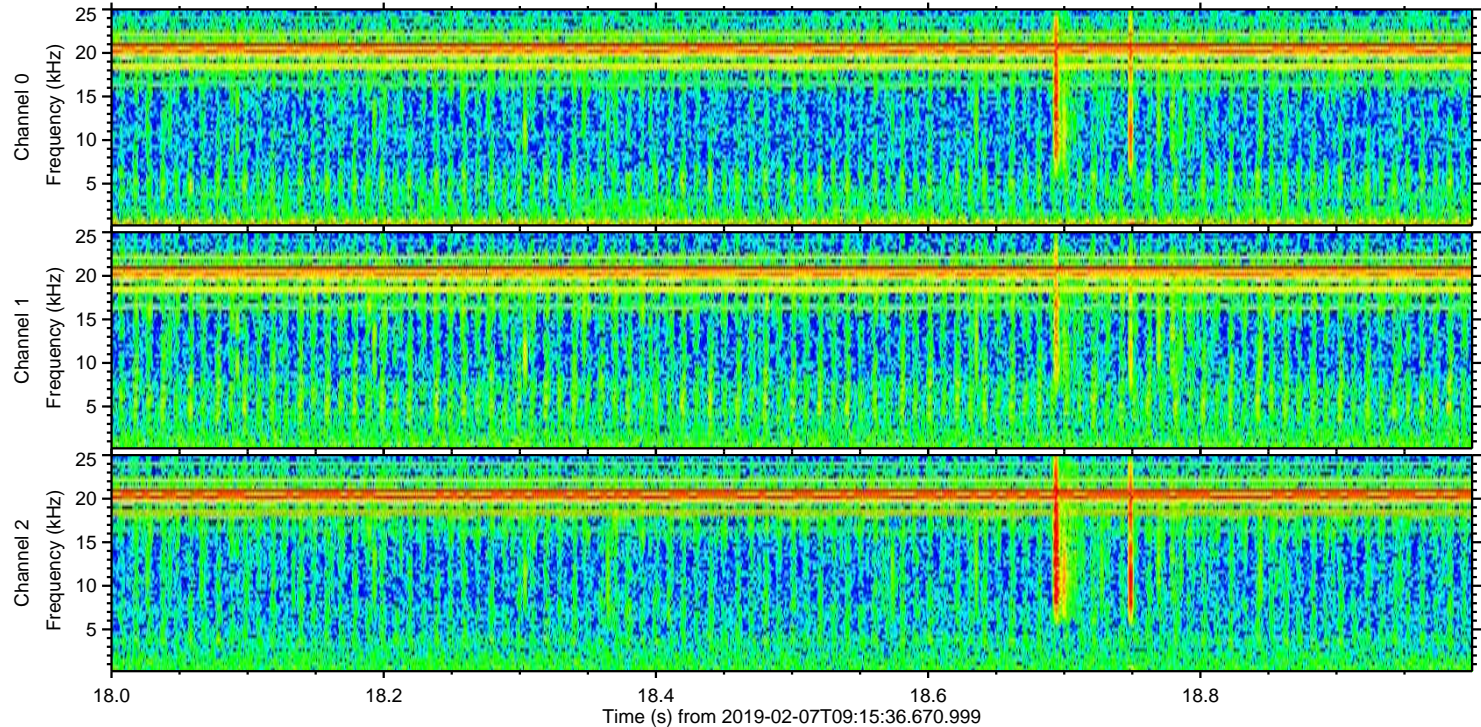
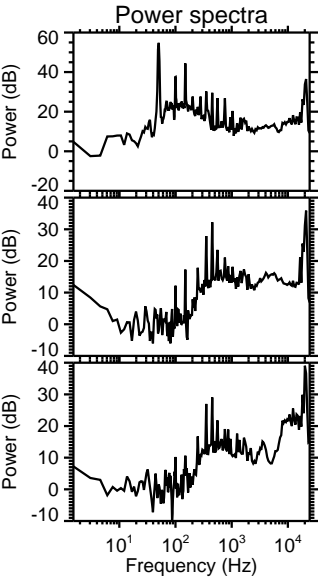
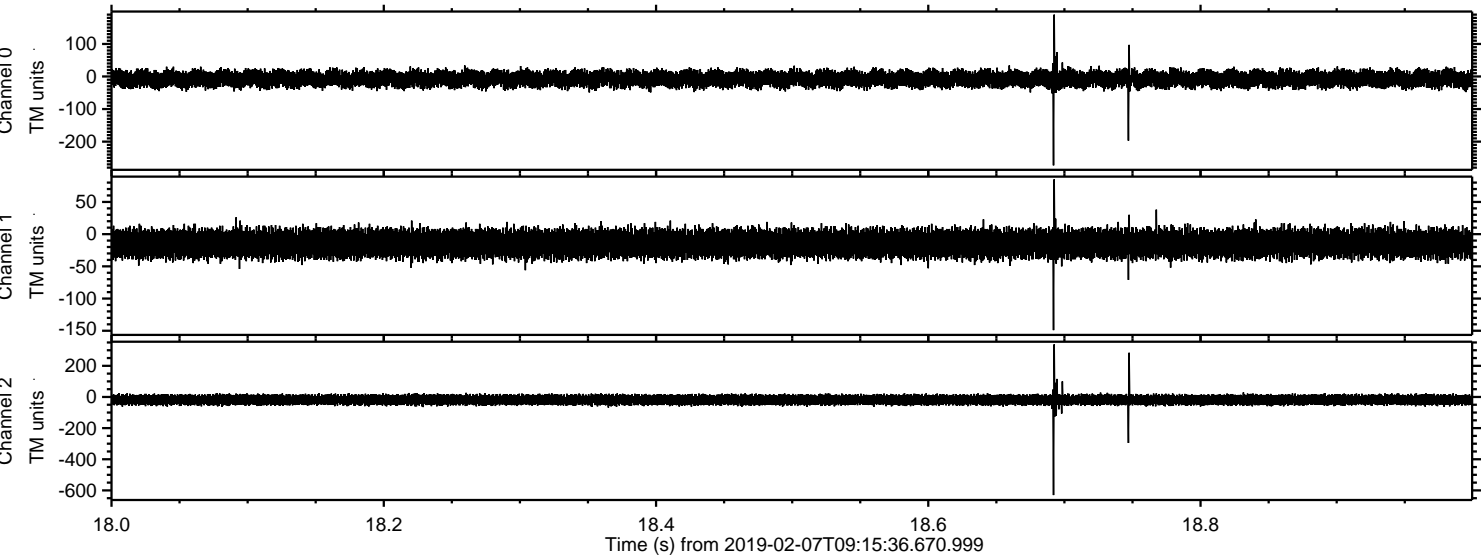



ELMAVAN 3D WAVEFORMS (Measured data sampled at 50 kHz) 51000 packets of 144 samples from 2019-02-07T09:15:36.670.999. Part 112/147

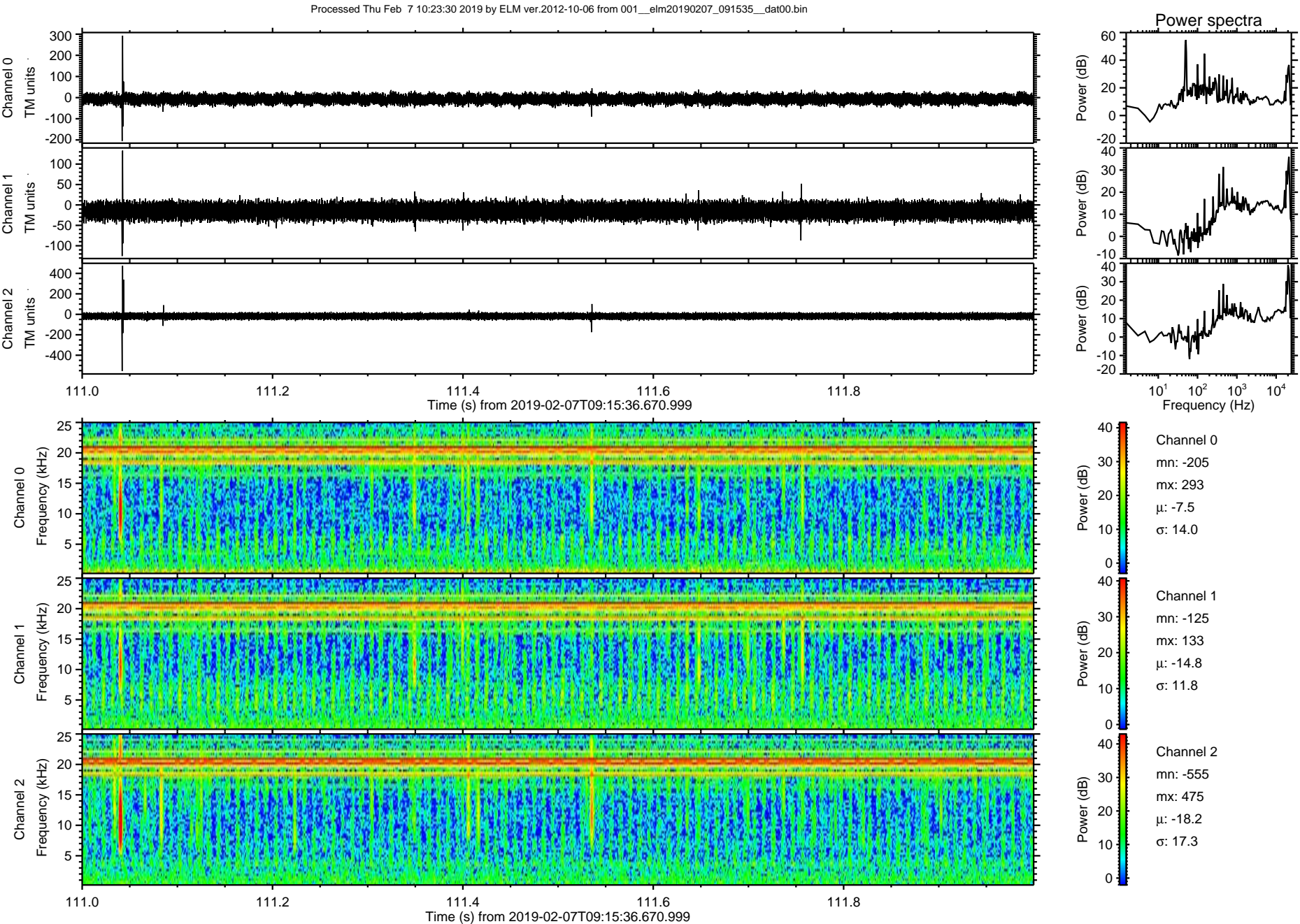



Processed Thu Feb 7 10:23:30 2019 by ELM ver.2012-10-06 from 001\_\_elm20190207\_091535\_\_dat00.bin

