

# ELMAVAN 3D WAVEFORMS (Measured data sampled at 50 kHz) 51000 packets of 144 samples from 2019-02-05T09:48:31.191.000.

Processed Tue Feb 5 10:56:49 2019 by ELM ver.2012-10-06 from 001\_\_elm20190205\_094830\_\_dat00.bin

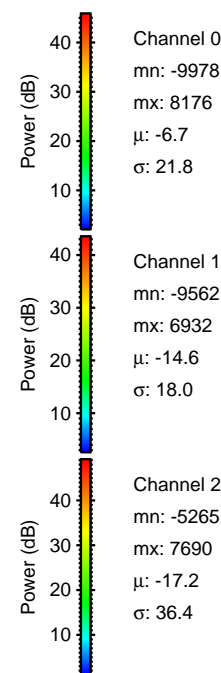

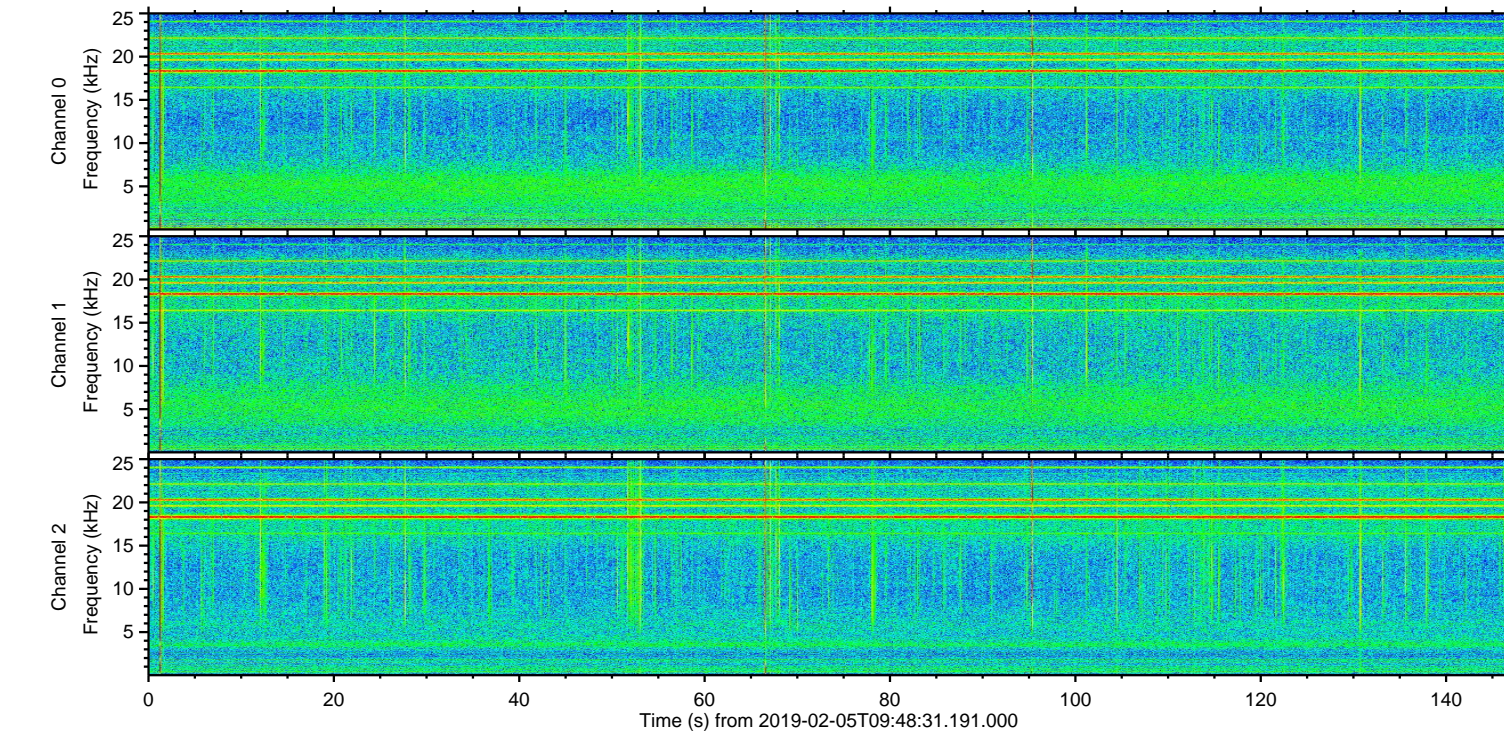
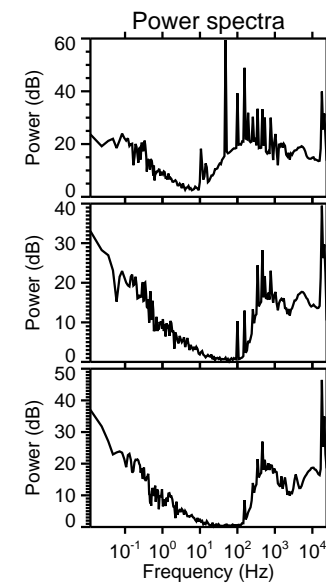
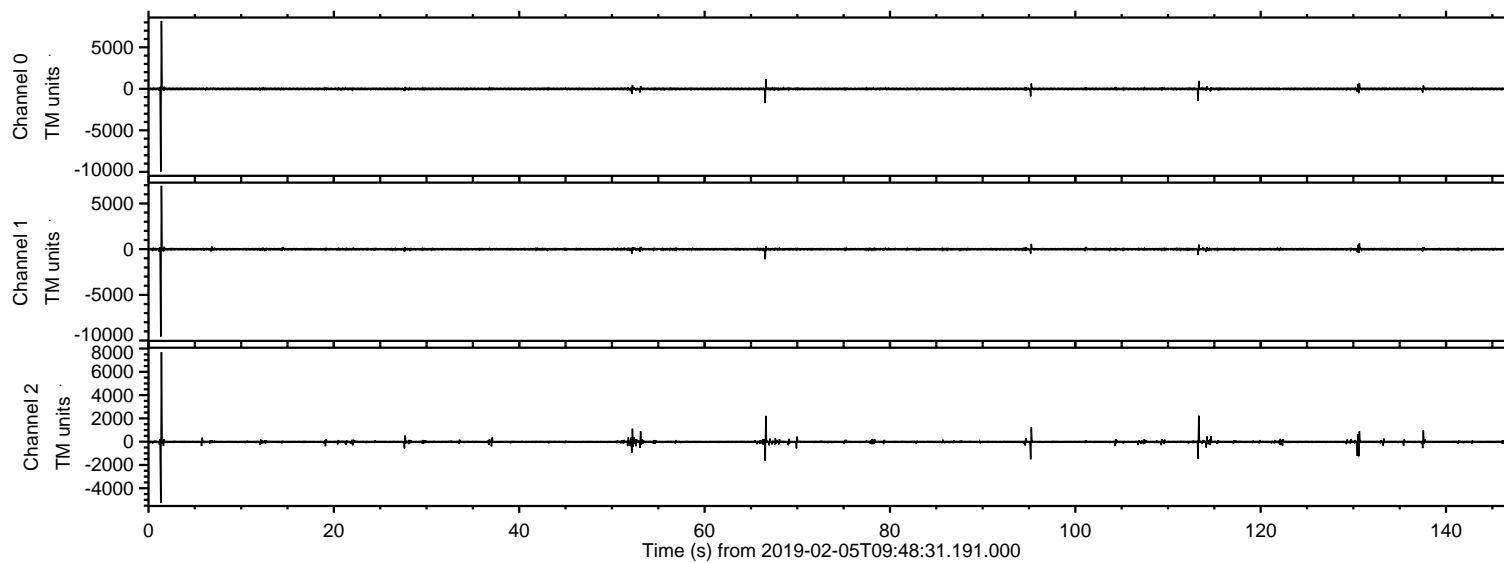

Processed Tue Feb 5 10:56:55 2019 by ELM ver.2012-10-06 from 001\_\_elm20190205\_094830\_\_dat00.bin

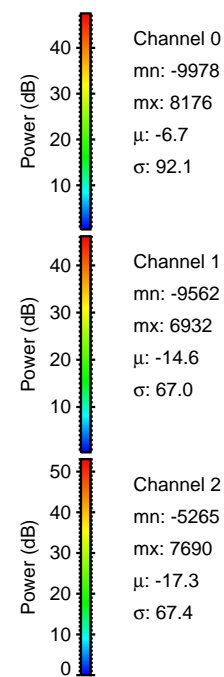
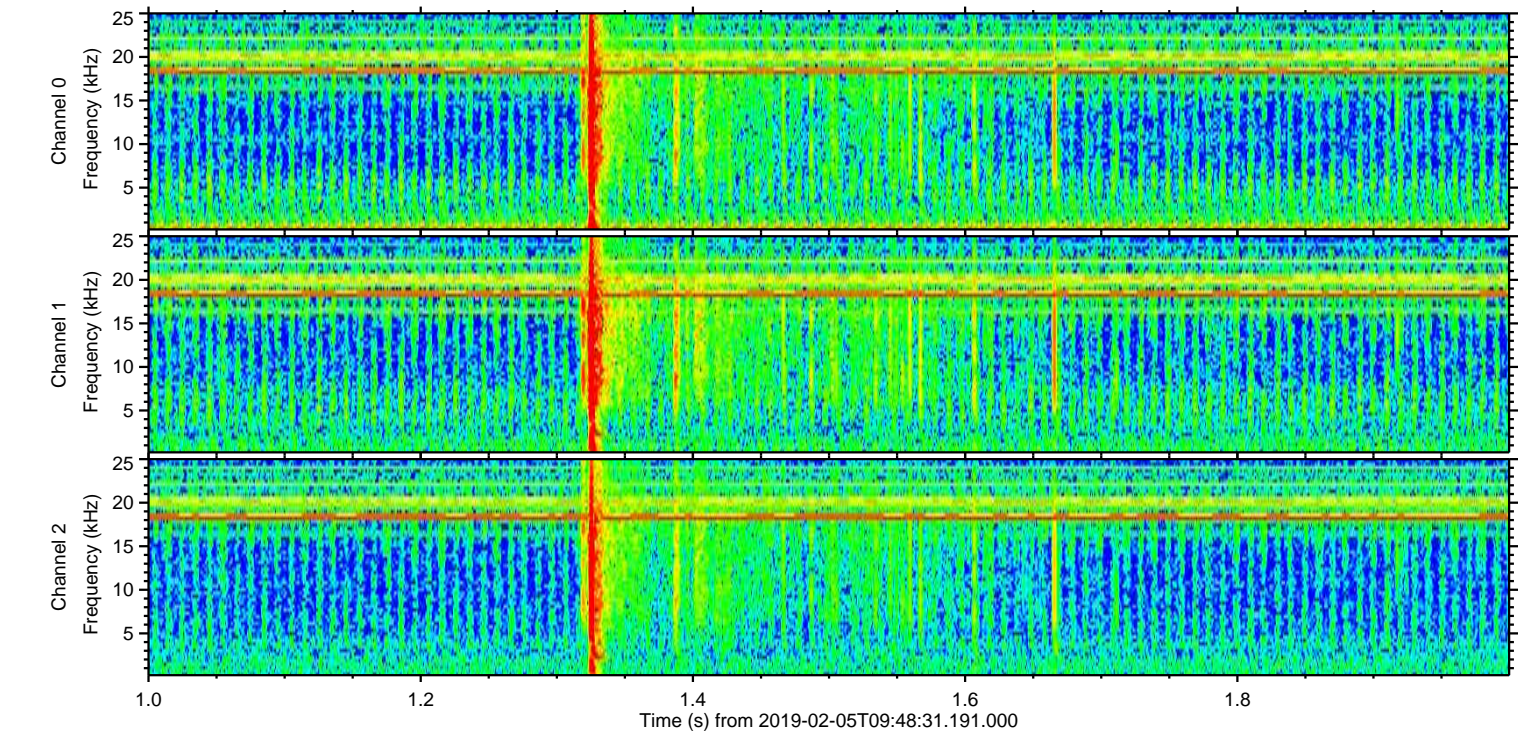
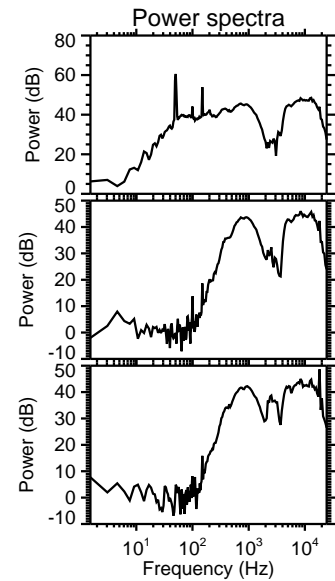
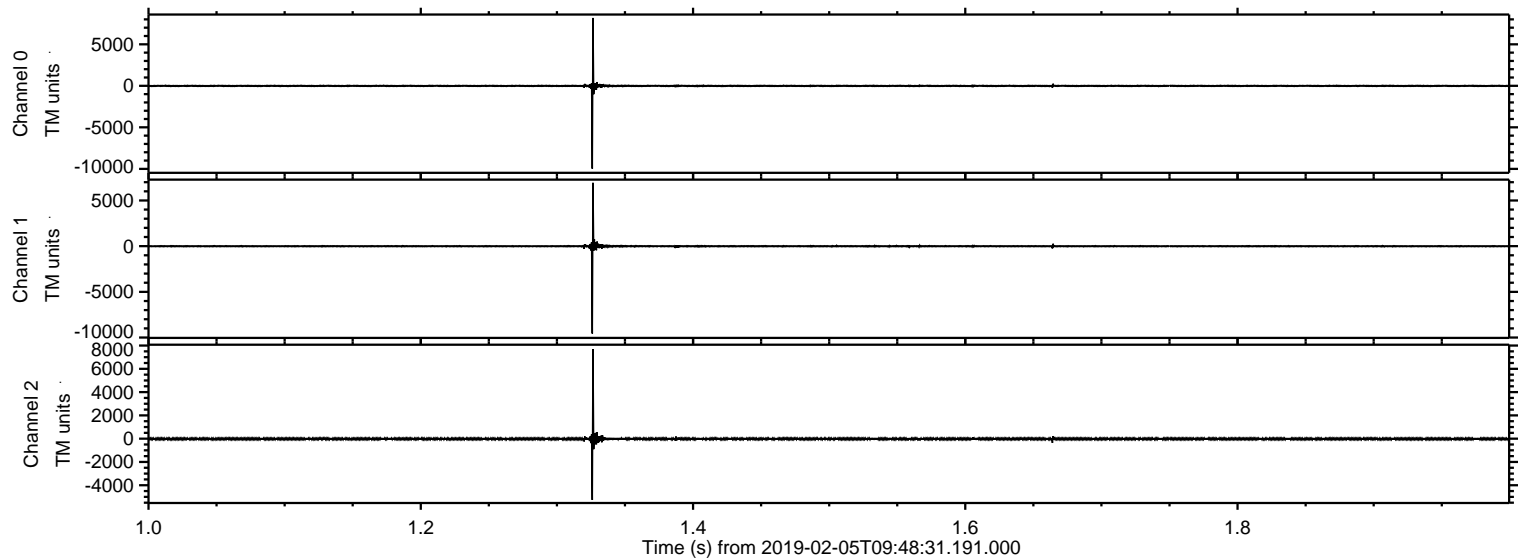



ELMAVAN 3D WAVEFORMS (Measured data sampled at 50 kHz) 51000 packets of 144 samples from 2019-02-05T09:48:31.191.000. Part 114/147

Processed Tue Feb 5 10:56:56 2019 by ELM ver.2012-10-06 from 001\_\_elm20190205\_094830\_\_dat00.bin

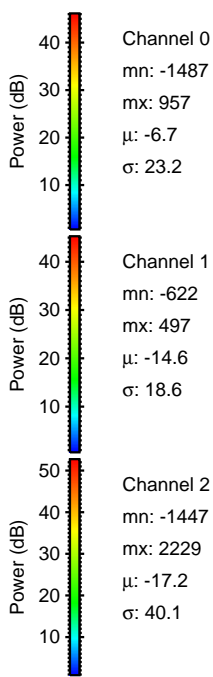
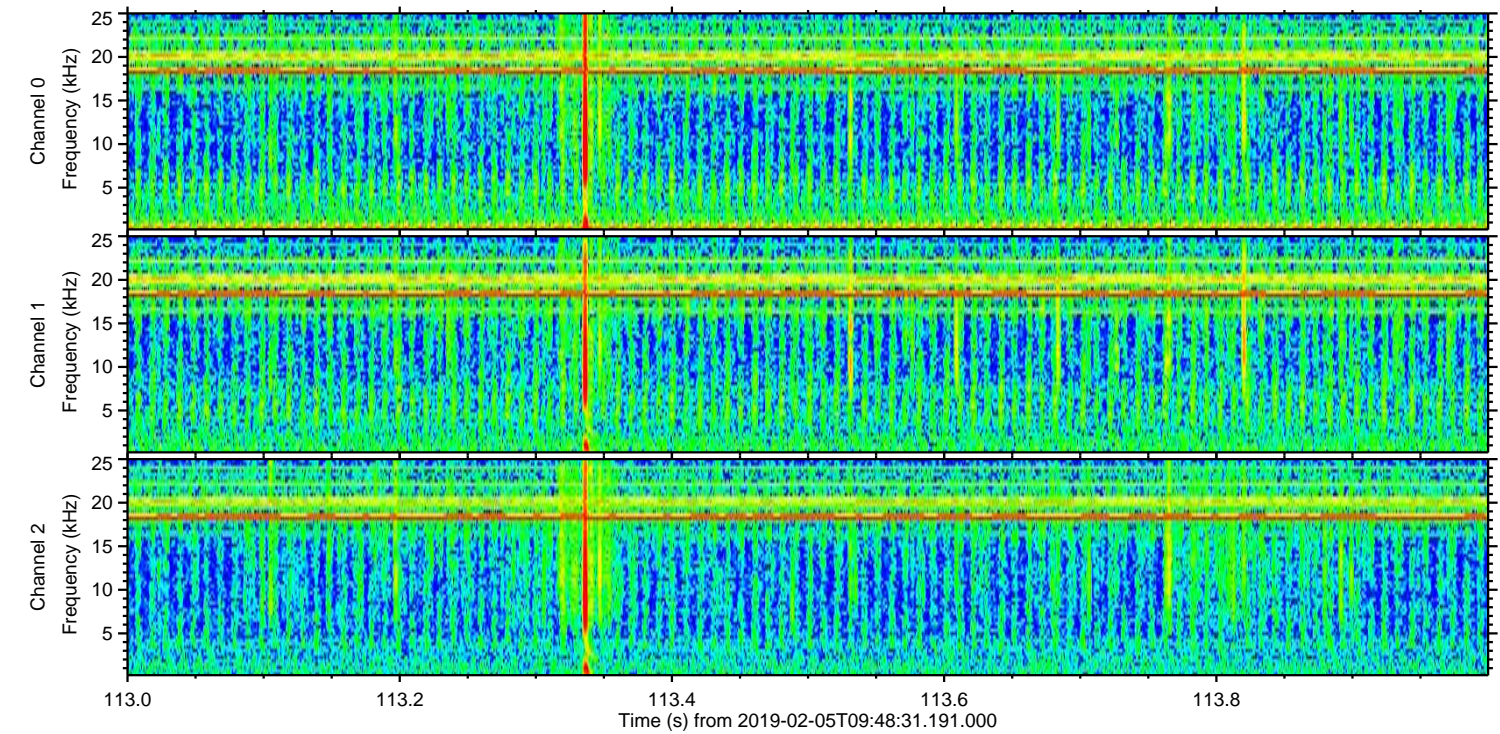
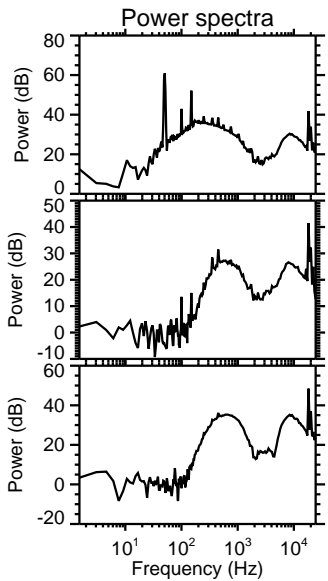
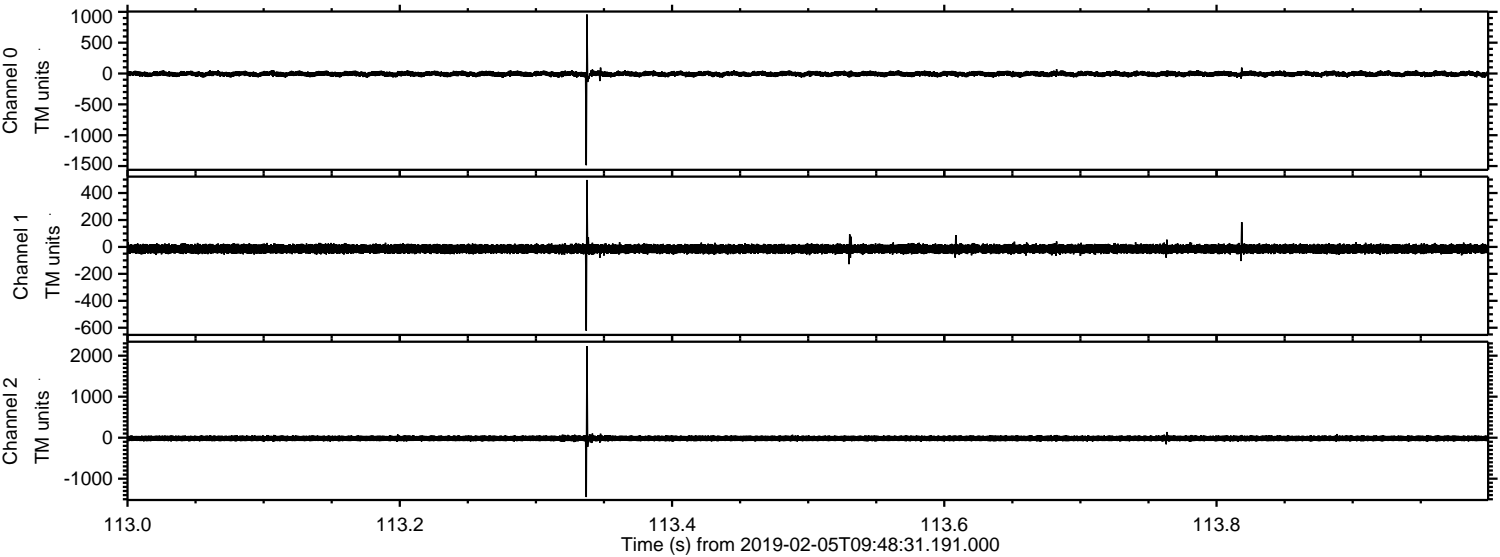



ELMAVAN 3D WAVEFORMS (Measured data sampled at 50 kHz) 51000 packets of 144 samples from 2019-02-05T09:48:31.191.000. Part 67/147

Processed Tue Feb 5 10:56:56 2019 by ELM ver.2012-10-06 from 001\_\_elm20190205\_094830\_\_dat00.bin

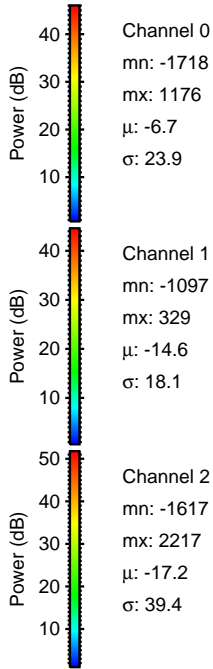
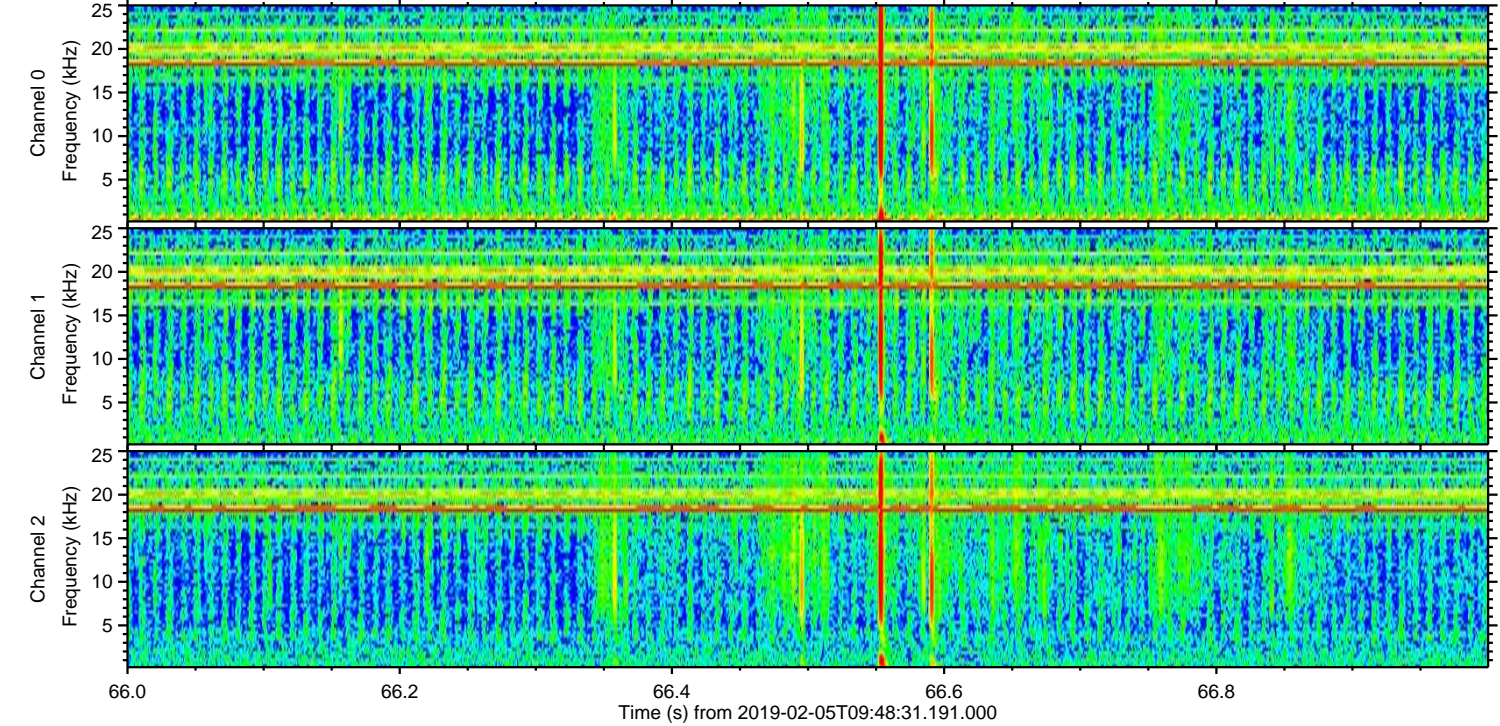
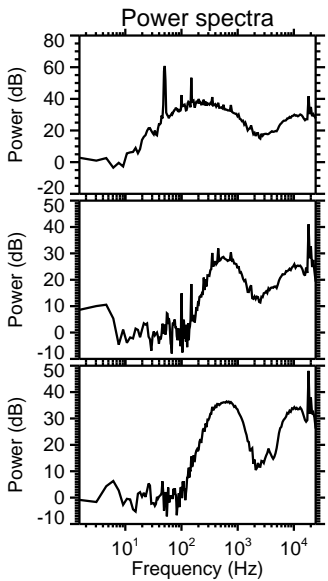
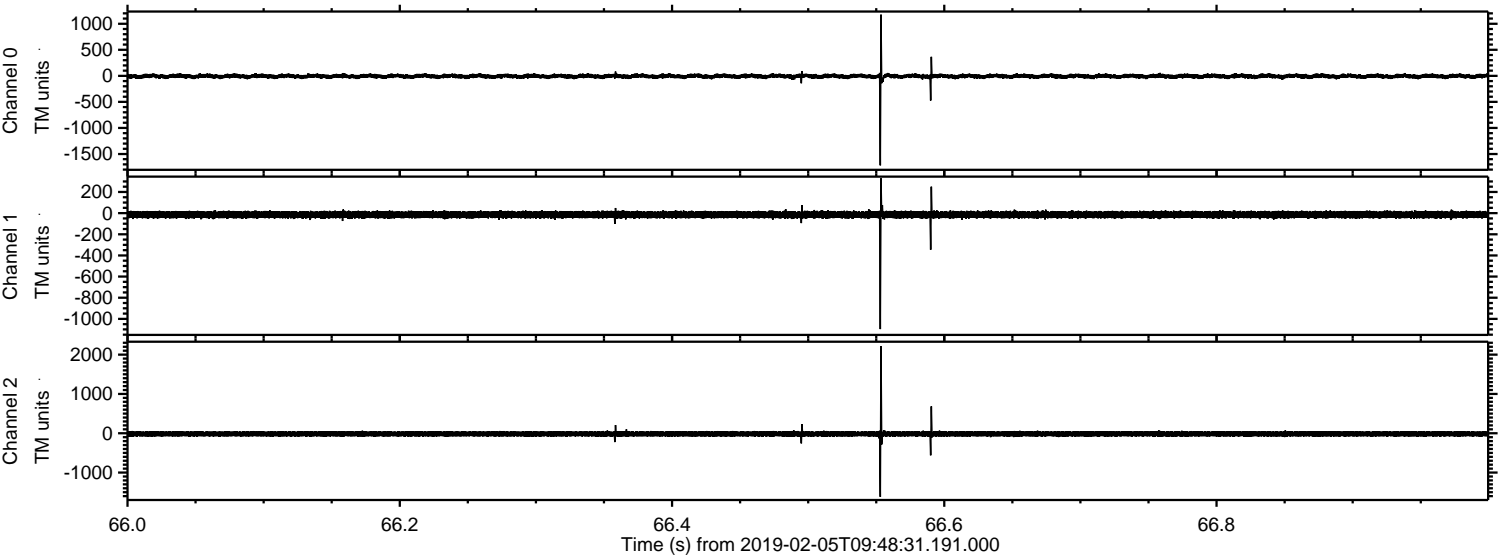



Processed Tue Feb 5 10:56:57 2019 by ELM ver.2012-10-06 from 001\_\_elm20190205\_094830\_\_dat00.bin

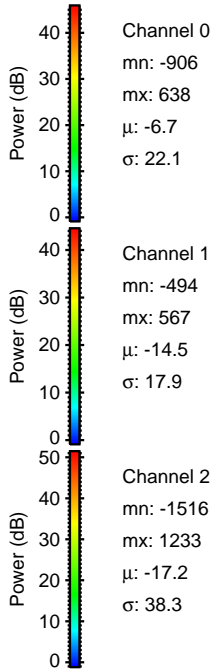
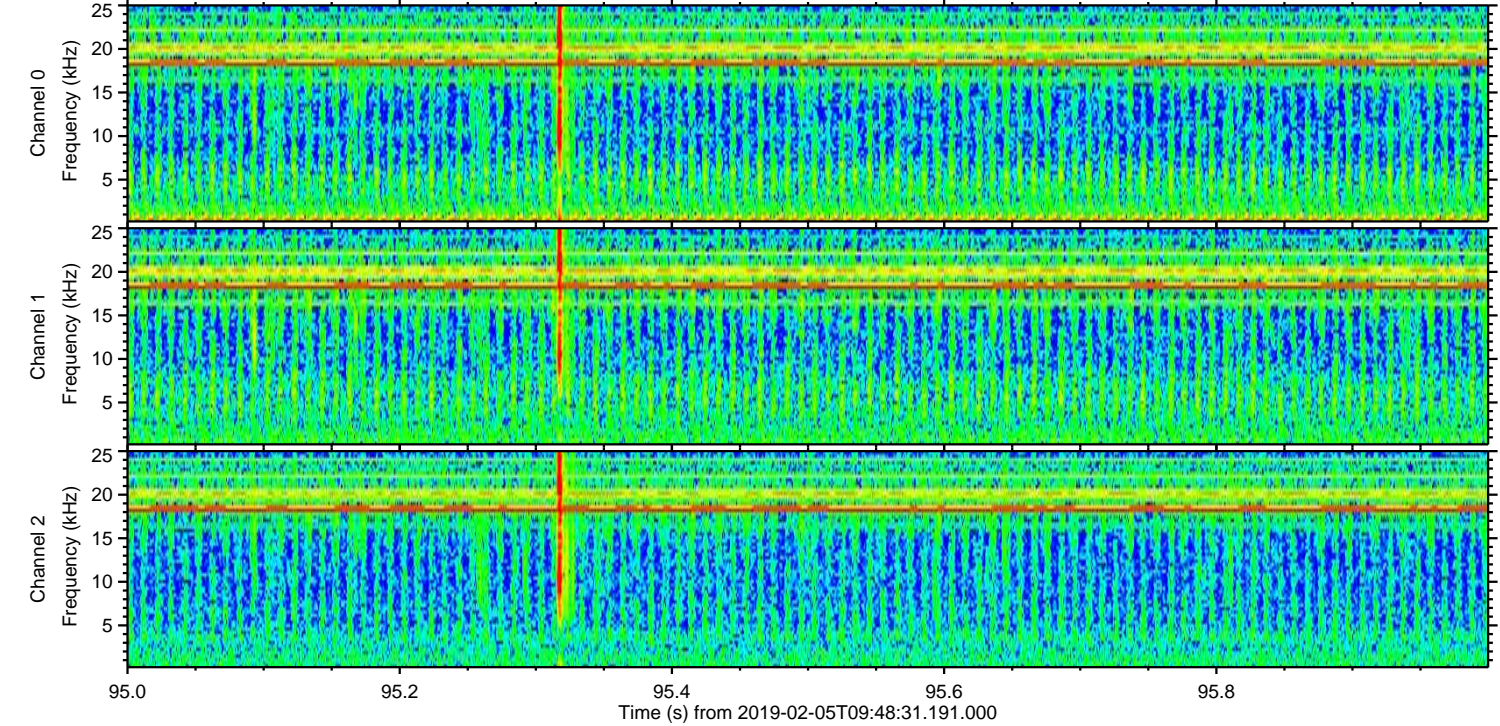
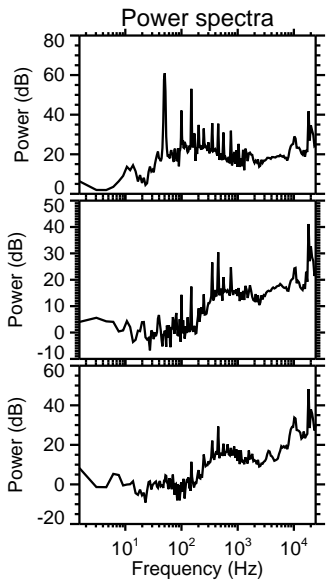
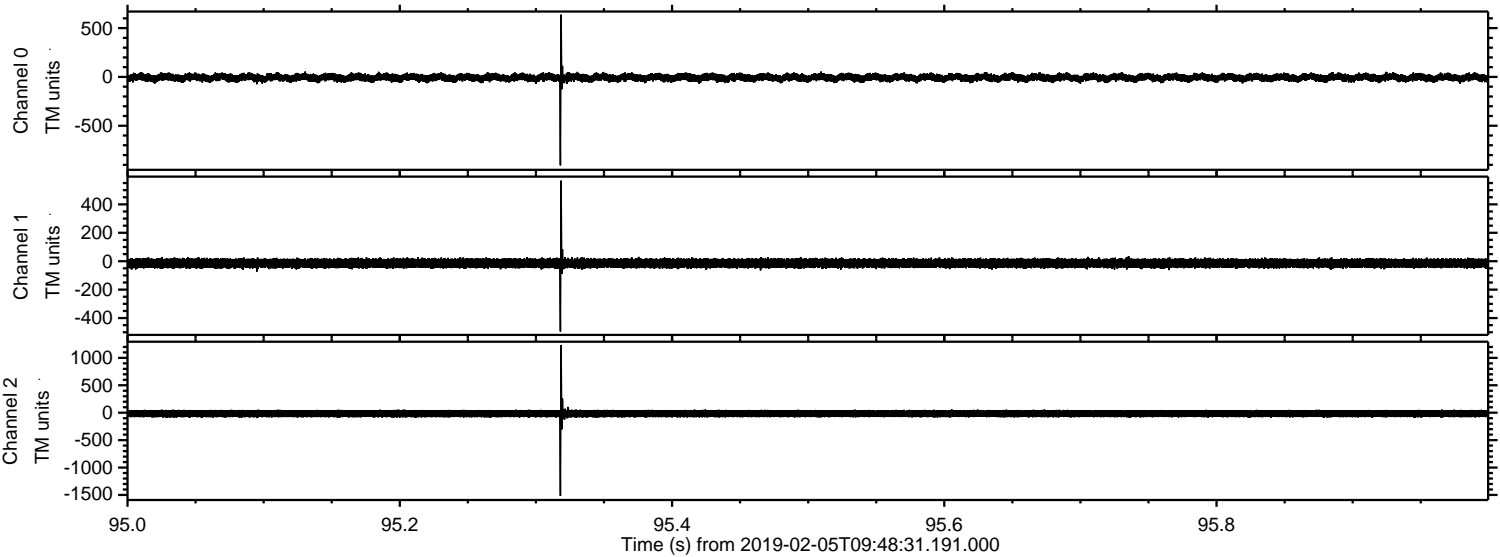



ELMAVAN 3D WAVEFORMS (Measured data sampled at 50 kHz) 51000 packets of 144 samples from 2019-02-05T09:48:31.191.000. Part 131/147

Processed Tue Feb 5 10:56:58 2019 by ELM ver.2012-10-06 from 001\_\_elm20190205\_094830\_\_dat00.bin

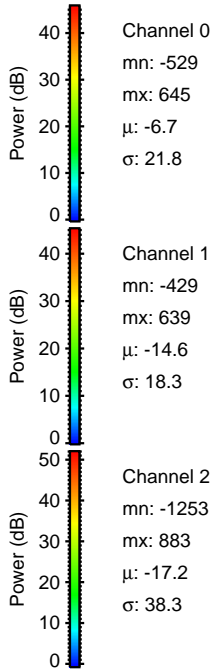
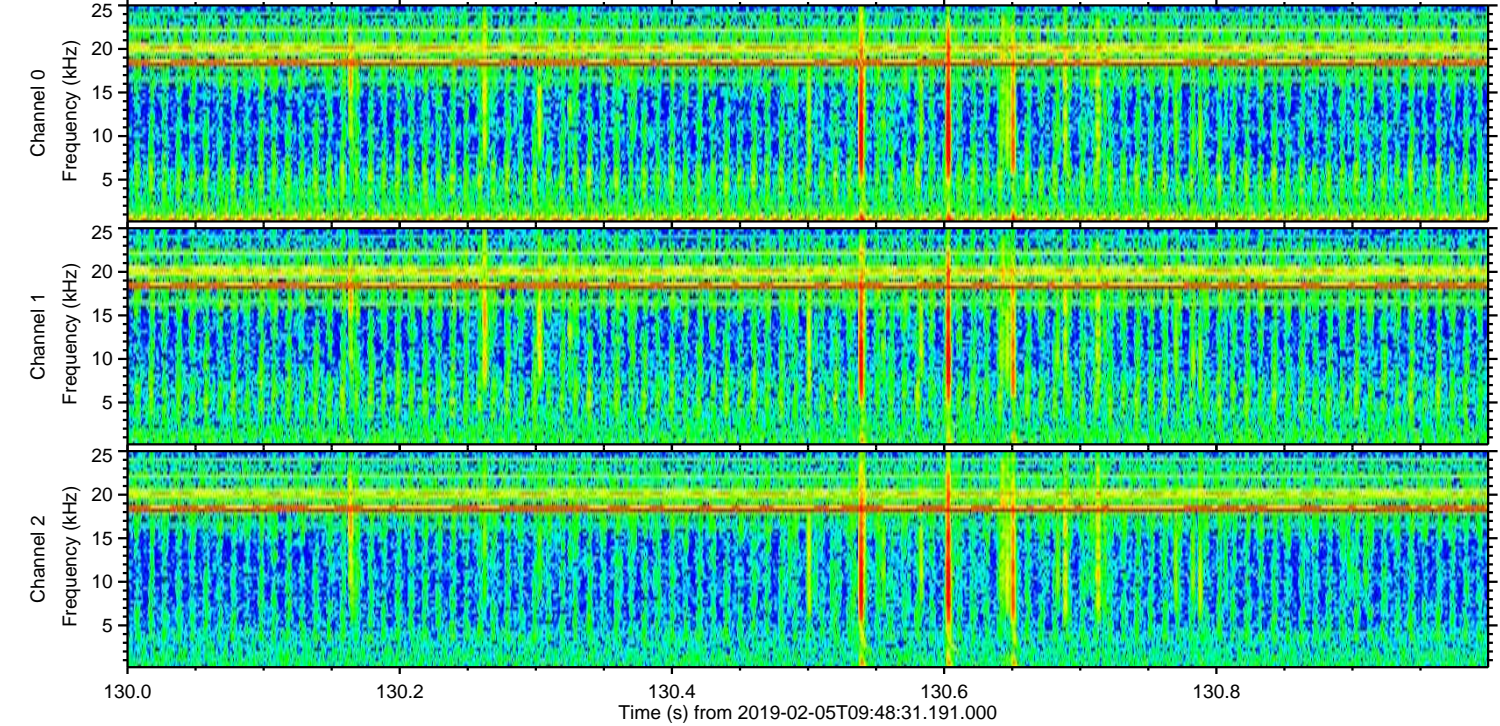
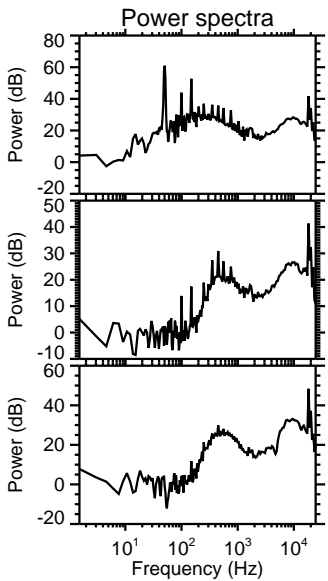
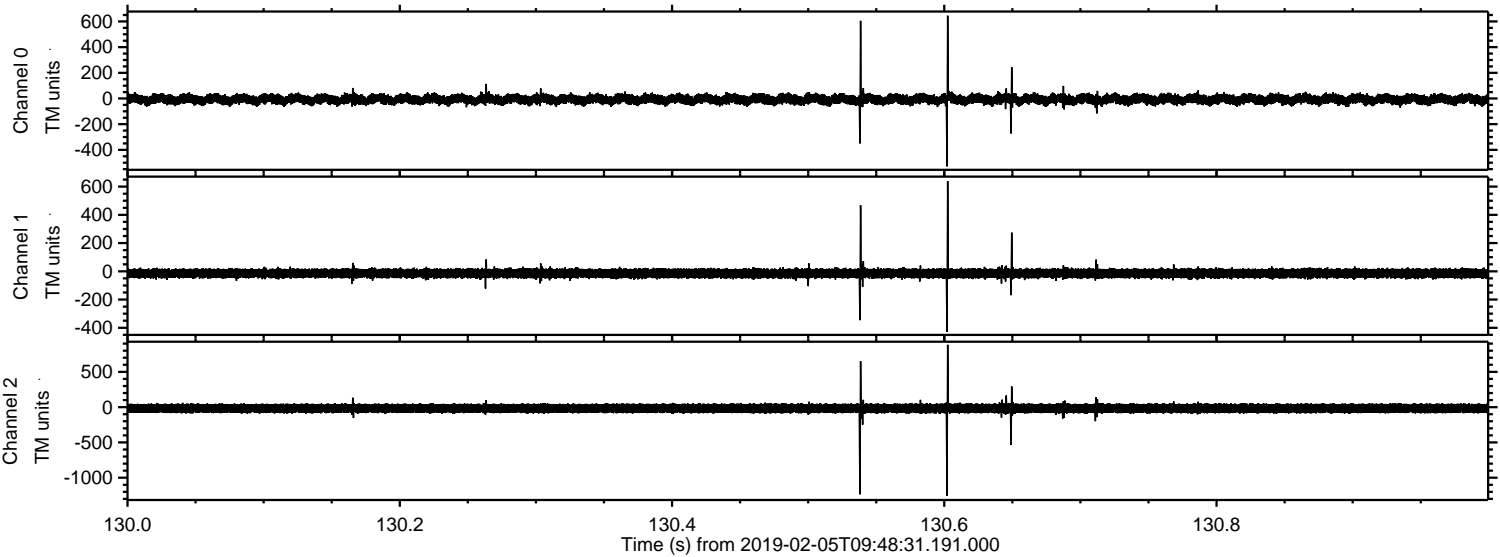



Processed Tue Feb 5 10:56:58 2019 by ELM ver.2012-10-06 from 001\_\_elm20190205\_094830\_\_dat00.bin

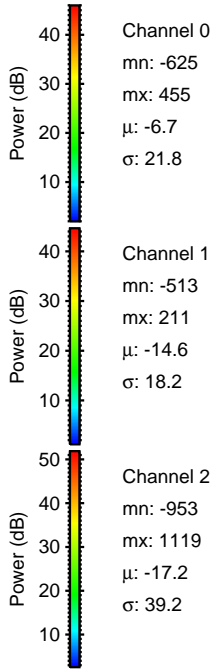
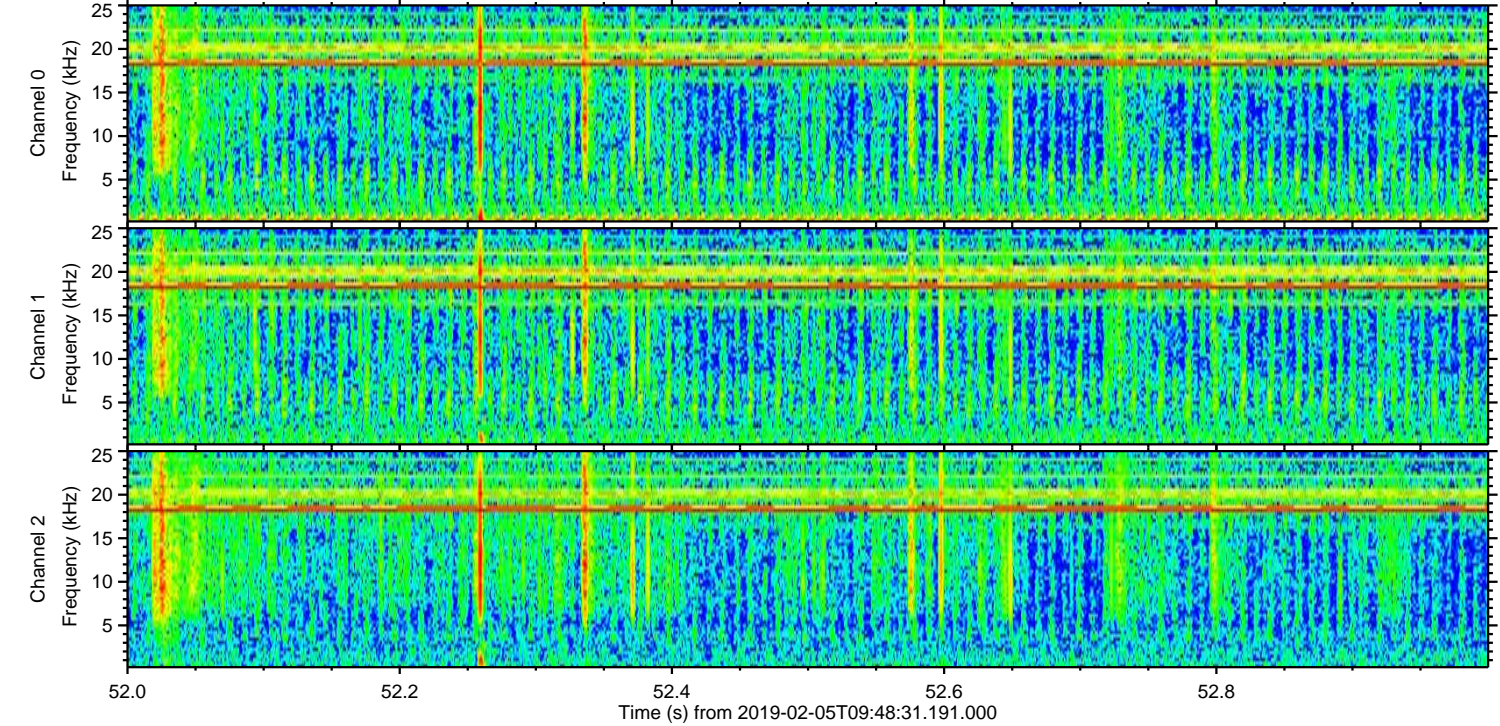
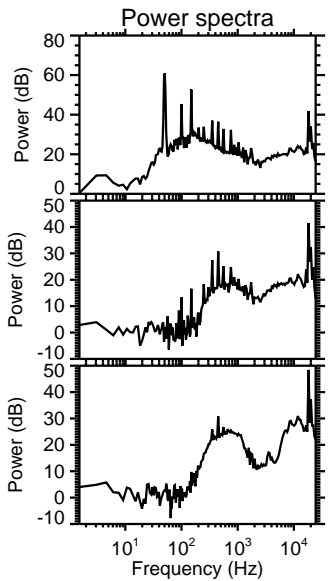
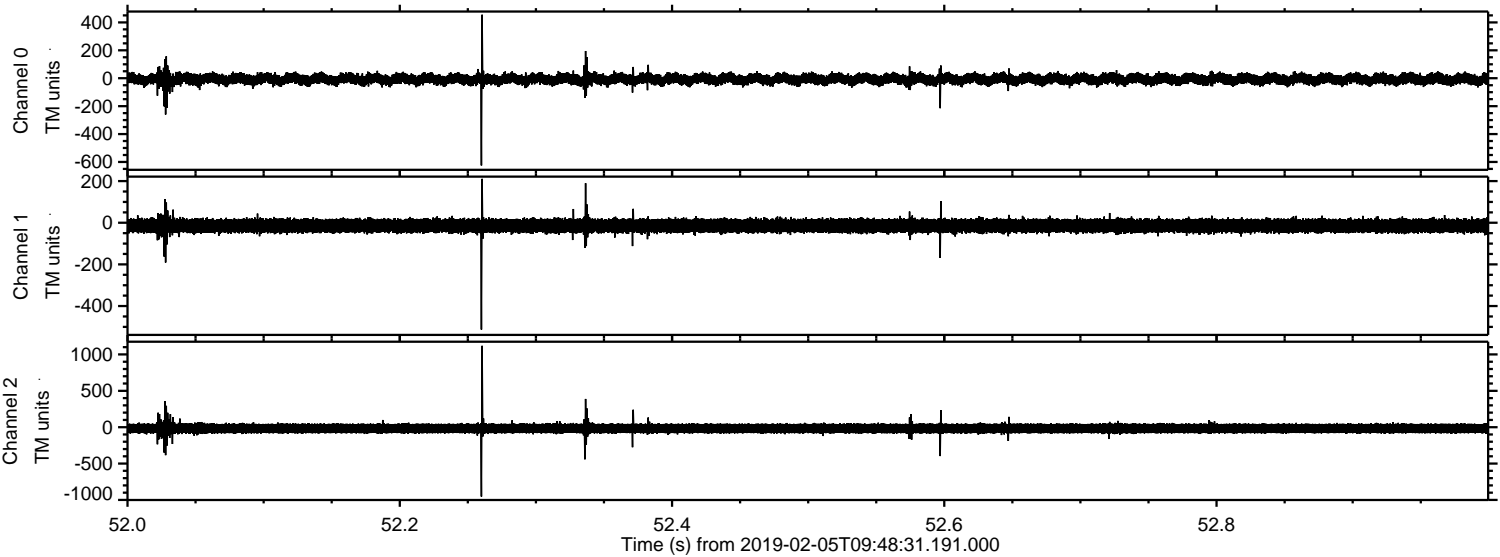



ELMAVAN 3D WAVEFORMS (Measured data sampled at 50 kHz) 51000 packets of 144 samples from 2019-02-05T09:48:31.191.000. Part 138/147

Processed Tue Feb 5 10:56:59 2019 by ELM ver.2012-10-06 from 001\_\_elm20190205\_094830\_\_dat00.bin

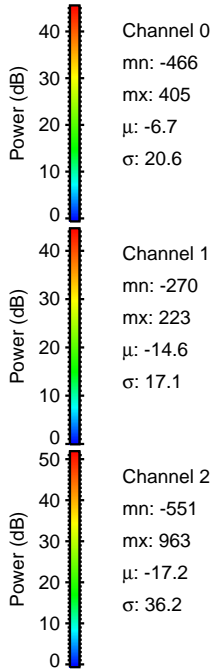
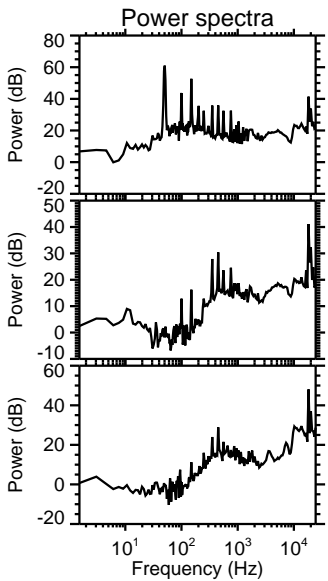
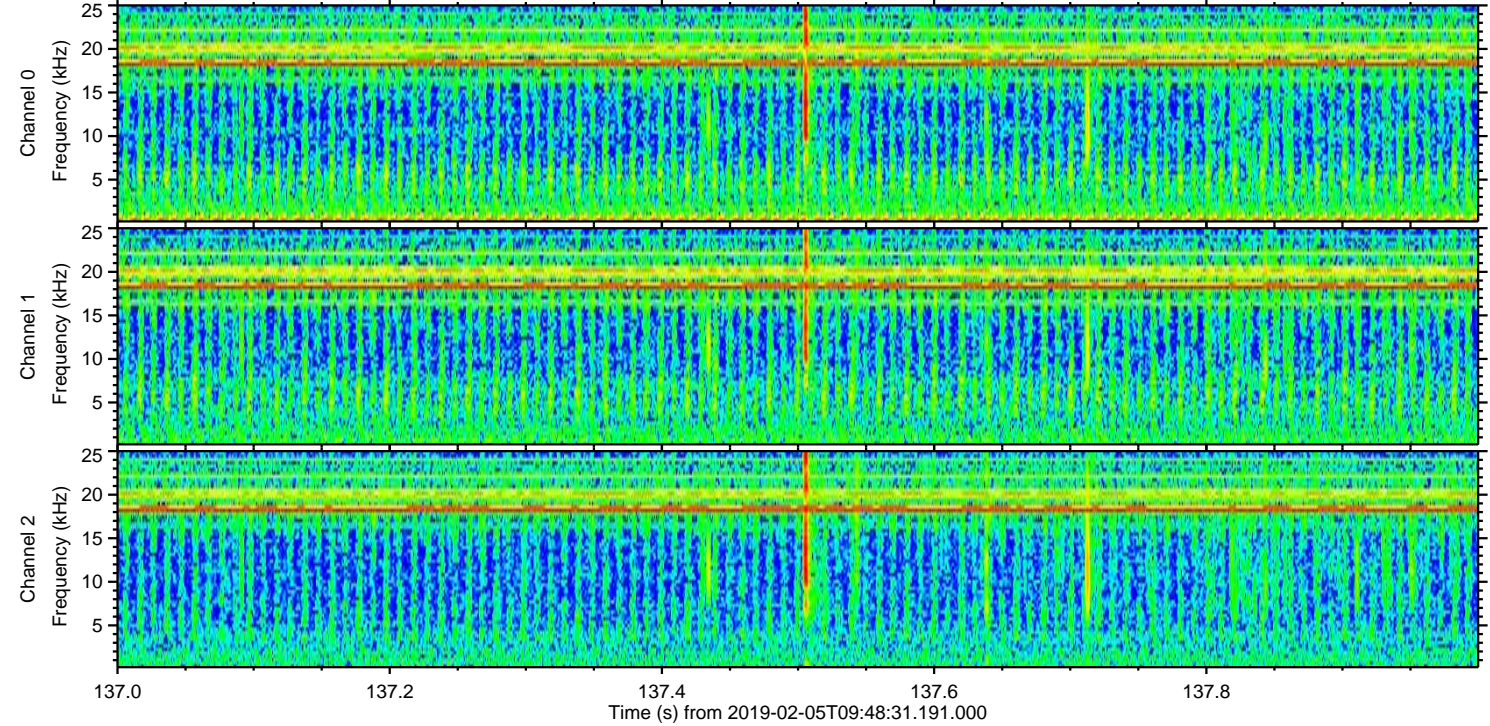
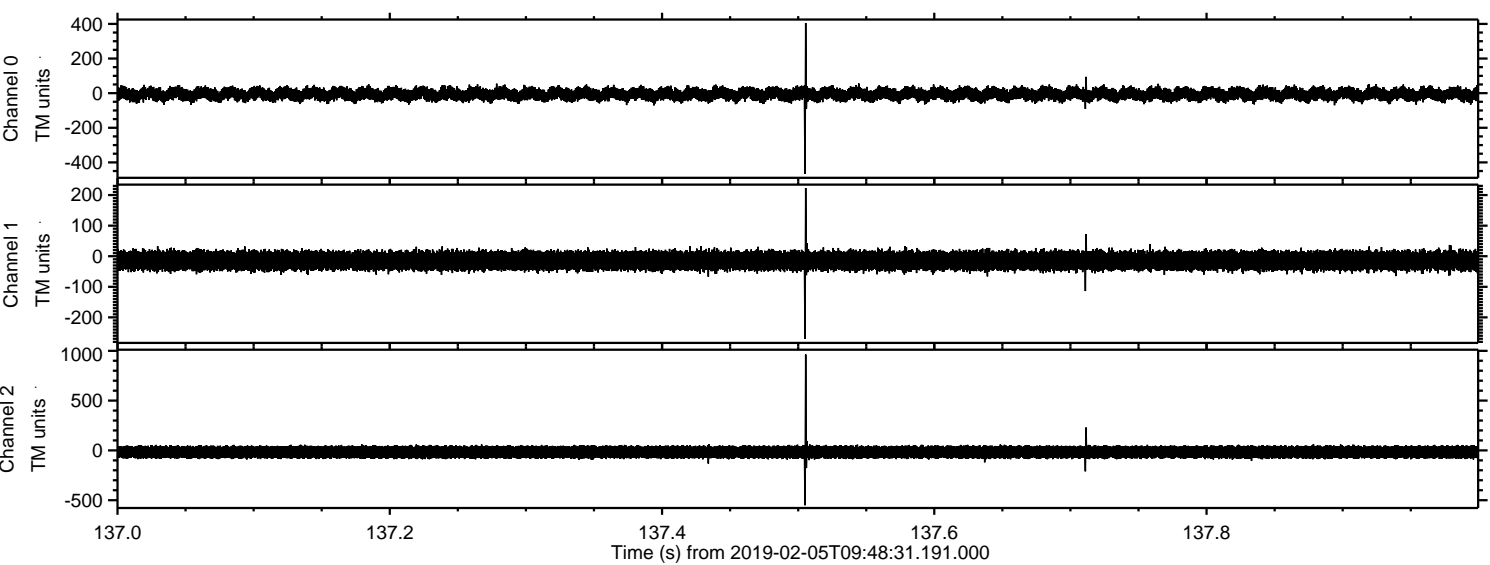



Processed Tue Feb 5 10:57:00 2019 by ELM ver.2012-10-06 from 001\_\_elm20190205\_094830\_\_dat00.bin

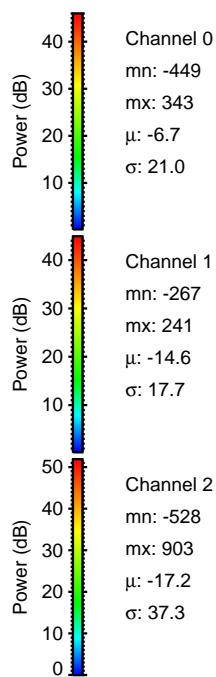
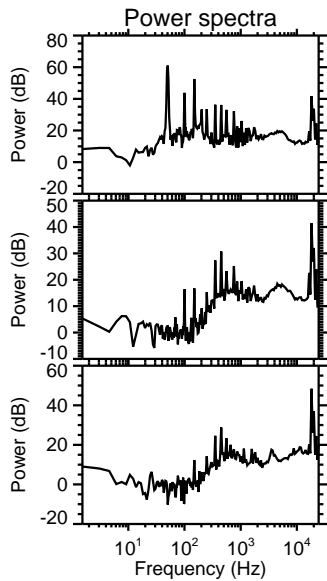
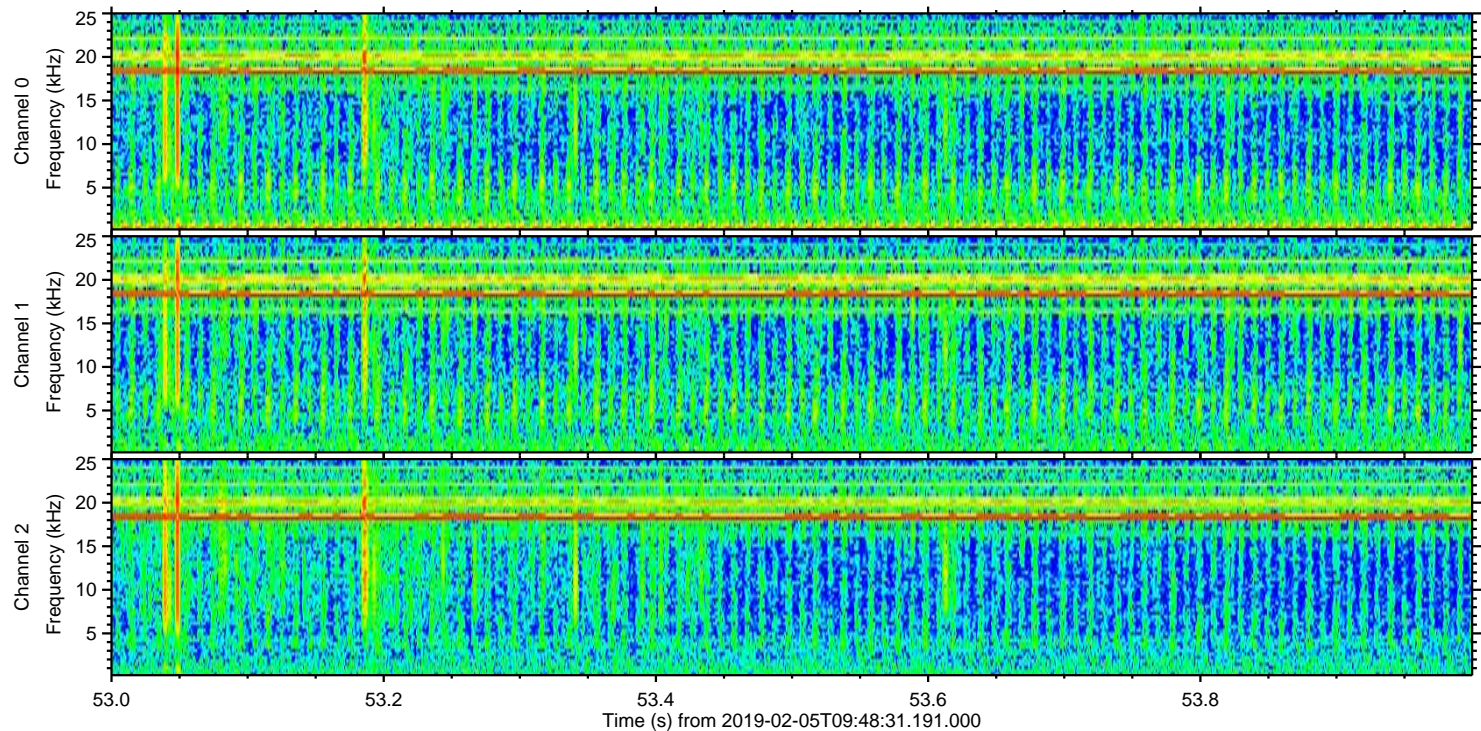
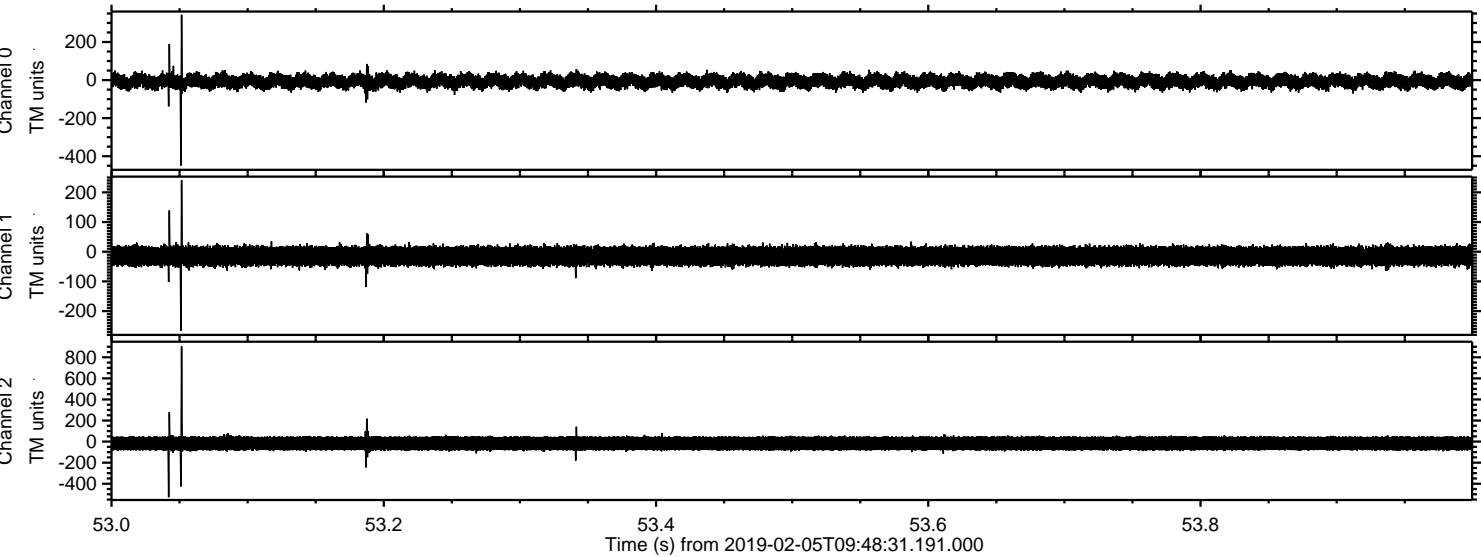

Channel 0  
mn: -449  
mx: 343  
 $\mu$ : -6.7  
 $\sigma$ : 21.0

Channel 1  
mn: -267  
mx: 241  
 $\mu$ : -14.6  
 $\sigma$ : 17.7

Channel 2  
mn: -528  
mx: 903  
 $\mu$ : -17.2  
 $\sigma$ : 37.3



Processed Tue Feb 5 10:57:00 2019 by ELM ver.2012-10-06 from 001\_\_elm20190205\_094830\_\_dat00.bin

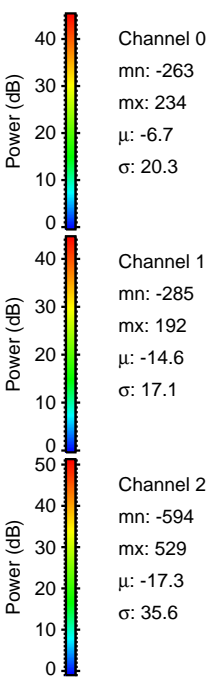
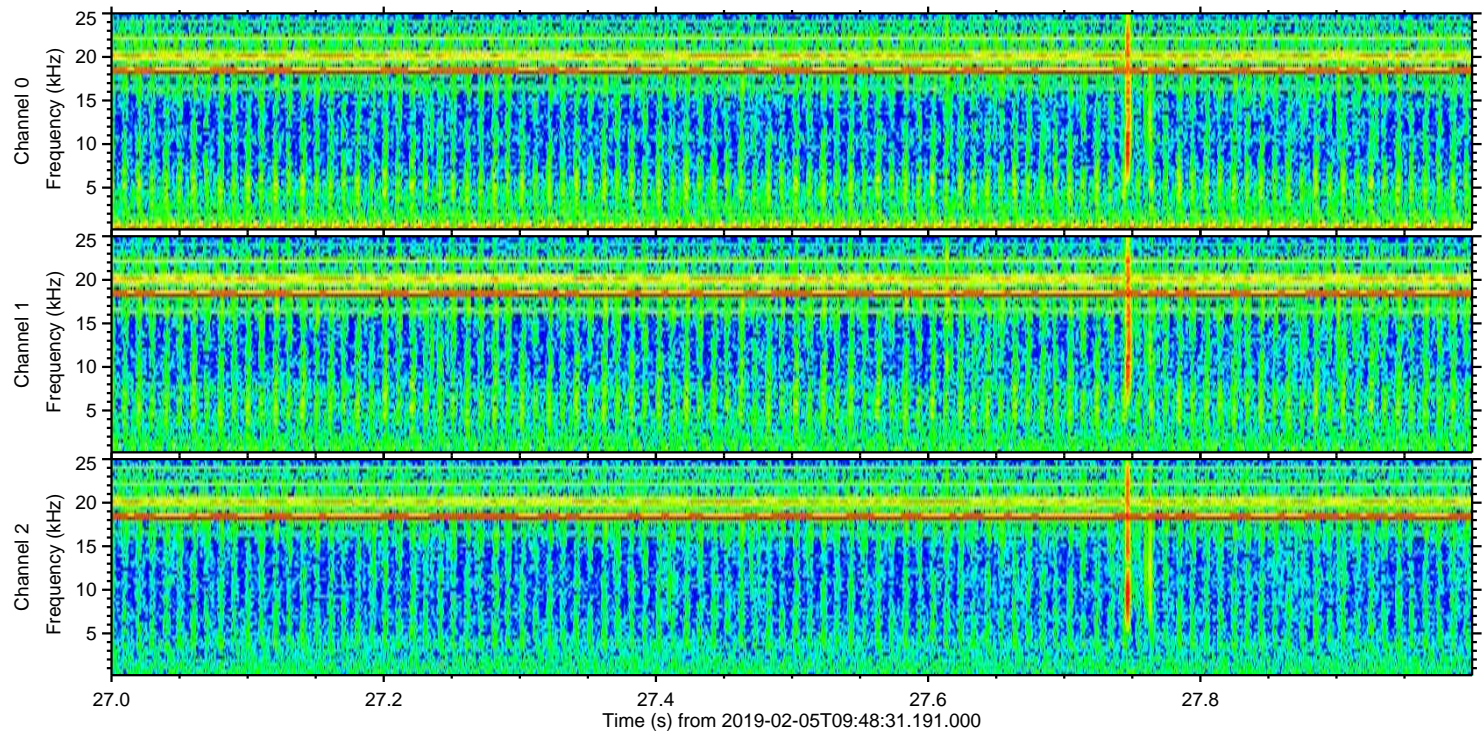
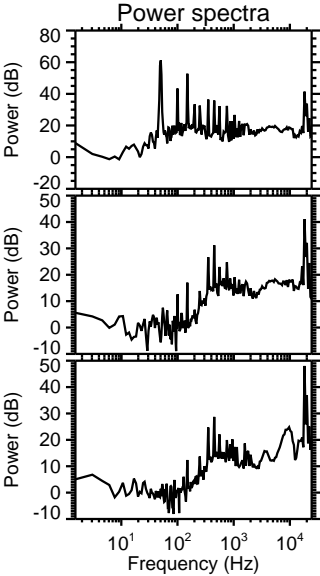
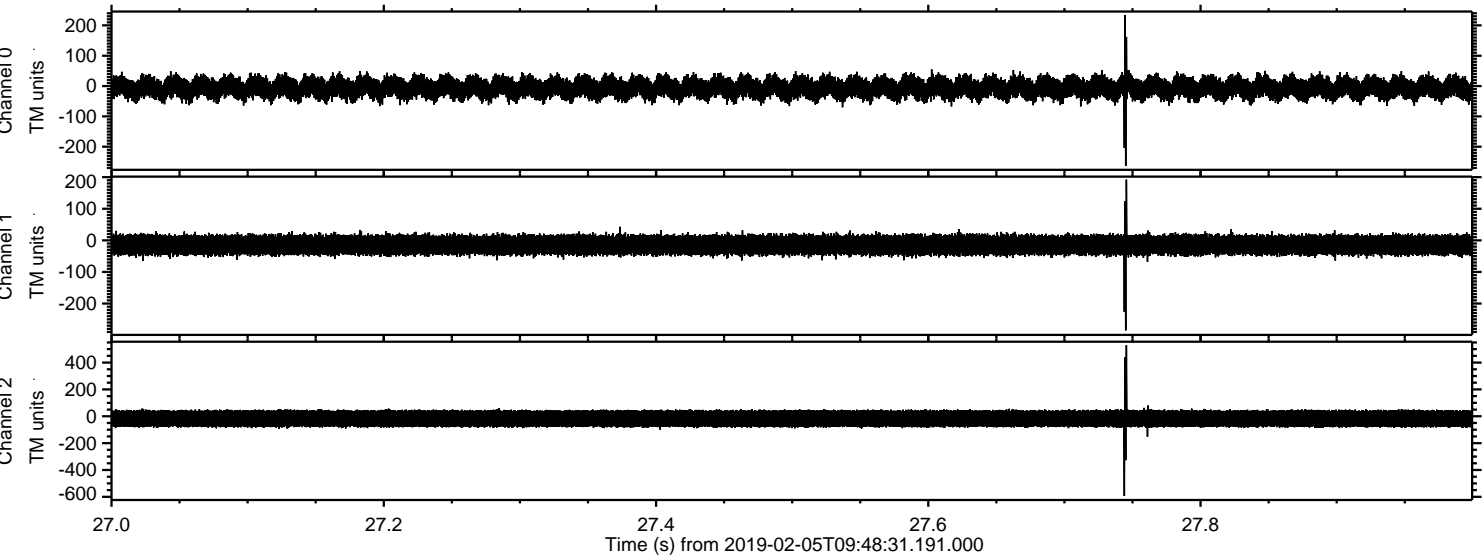



Processed Tue Feb 5 10:57:01 2019 by ELM ver.2012-10-06 from 001\_\_elm20190205\_094830\_\_dat00.bin

