

# ELMAVAN 3D WAVEFORMS (Measured data sampled at 50 kHz) 51000 packets of 144 samples from 2019-02-04T09:42:27.452.000.

Processed Mon Feb 4 10:50:28 2019 by ELM ver.2012-10-06 from 001\_\_elm20190204\_094226\_\_dat00.bin

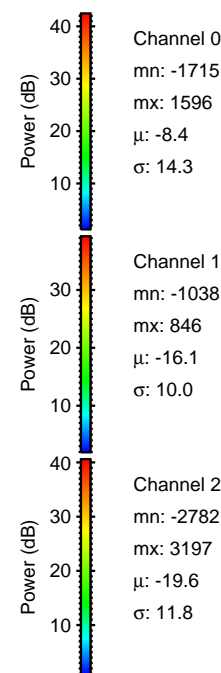

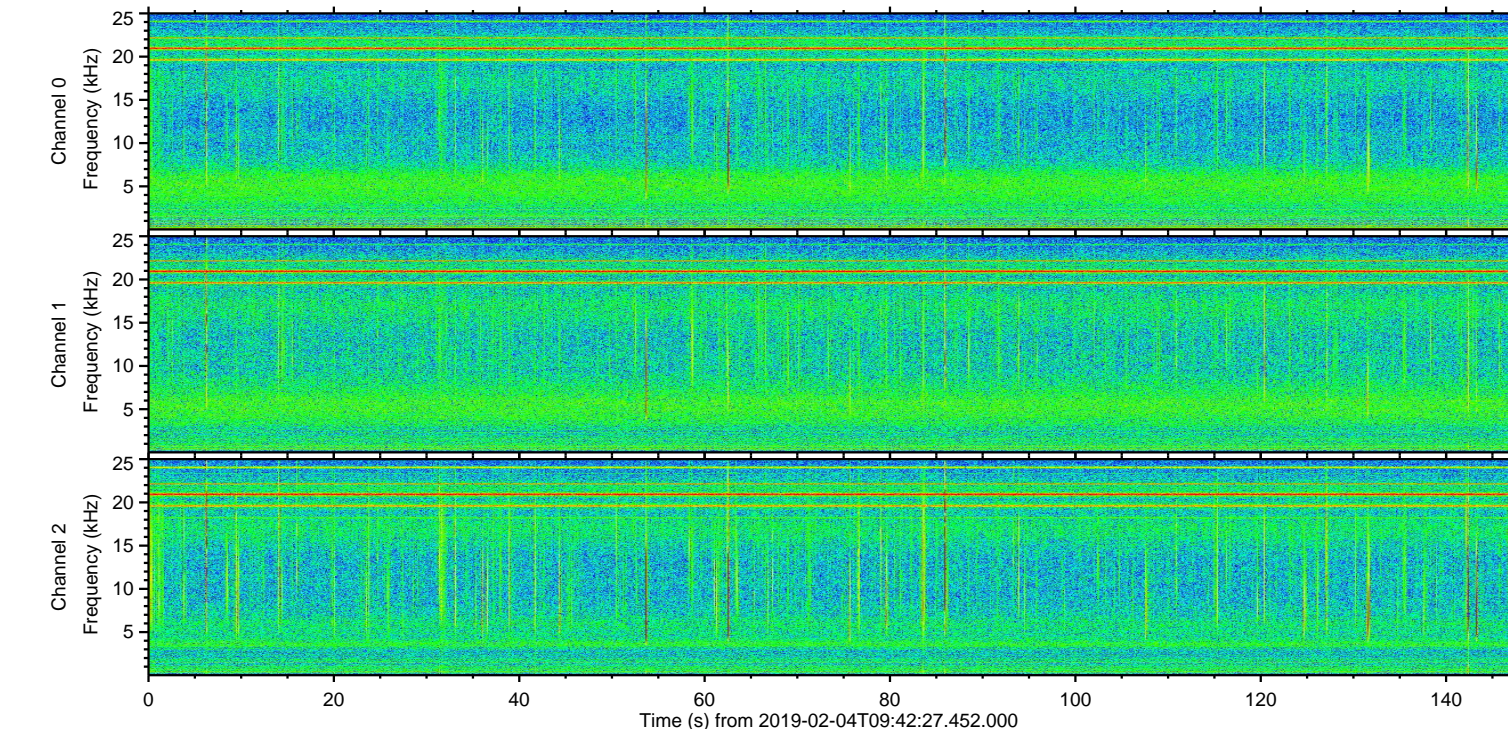
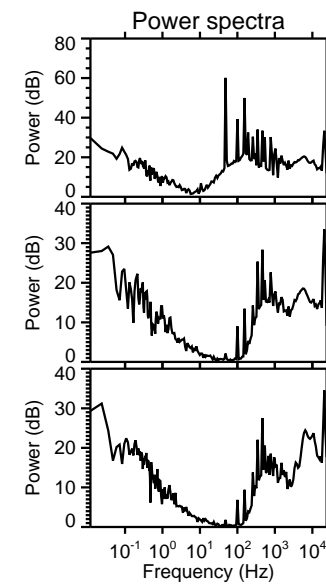
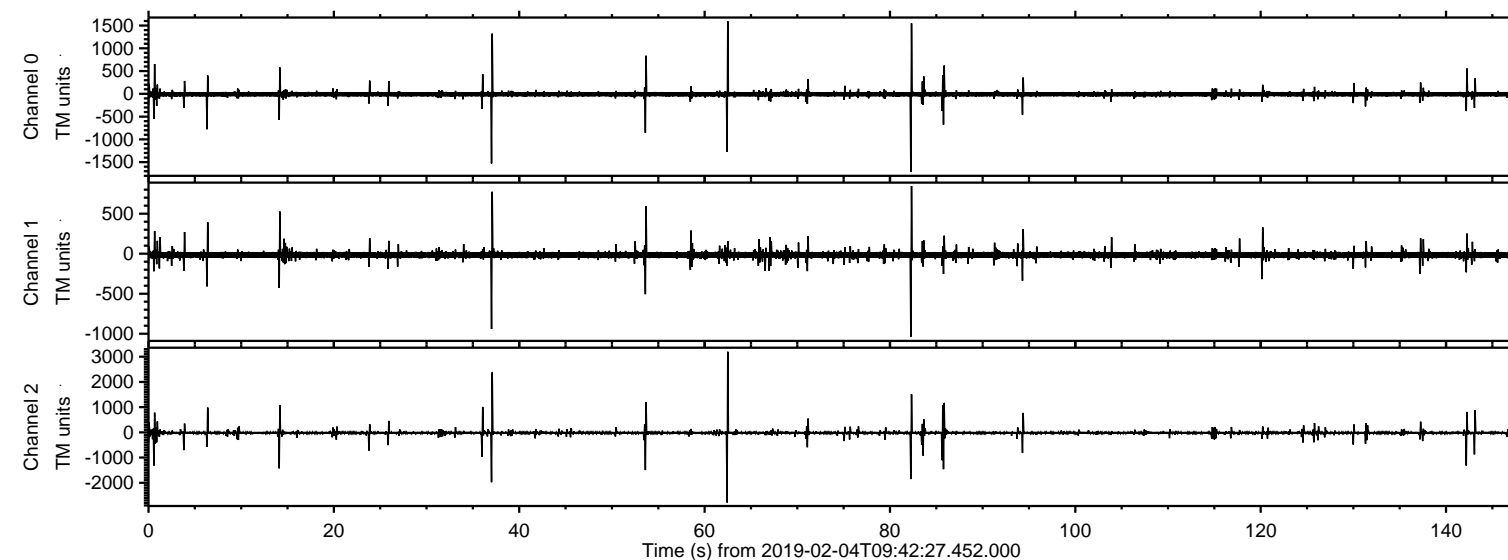

Processed Mon Feb 4 10:50:34 2019 by ELM ver.2012-10-06 from 001\_\_elm20190204\_094226\_\_dat00.bin

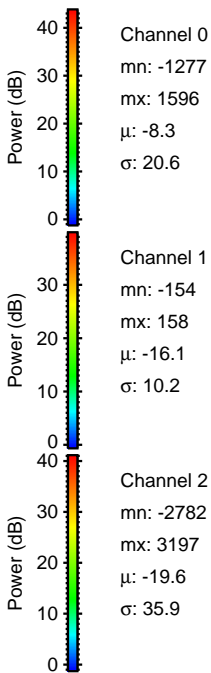
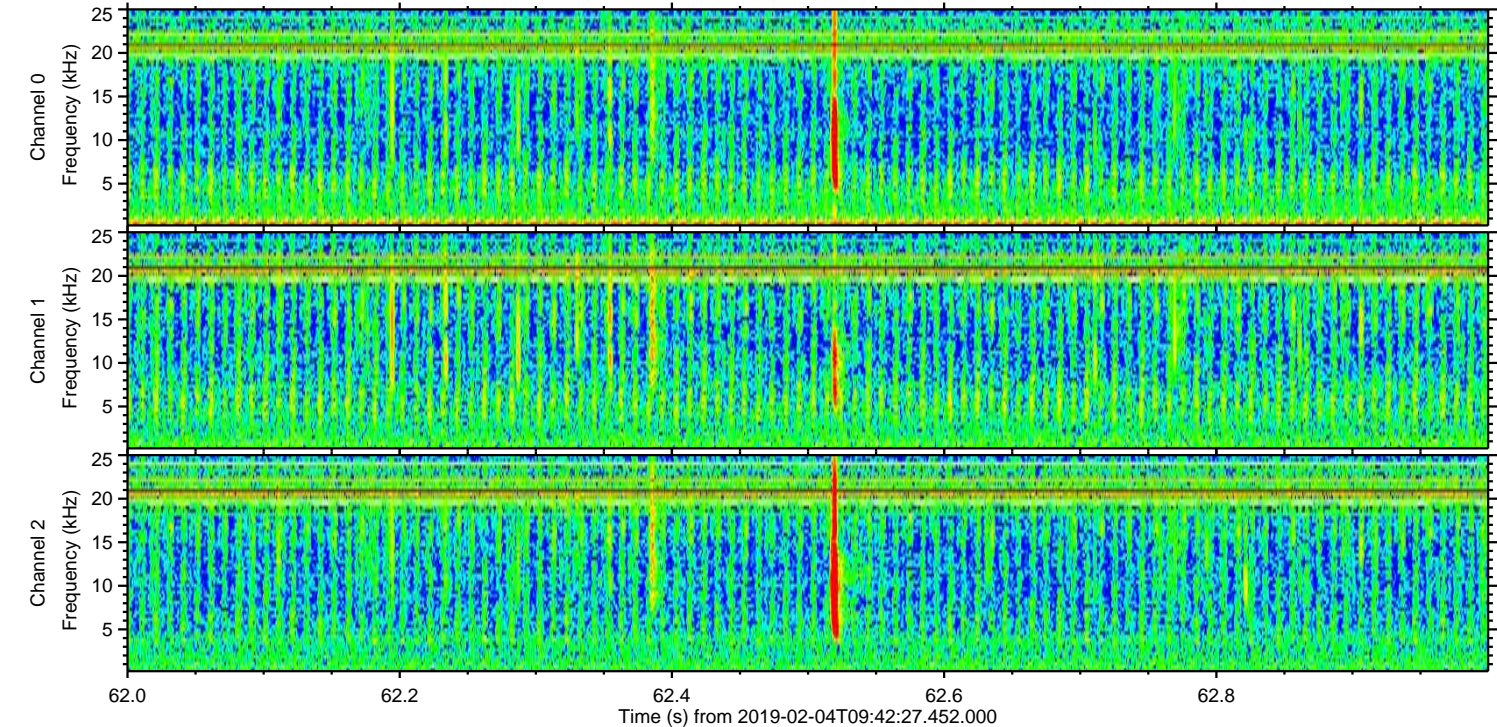
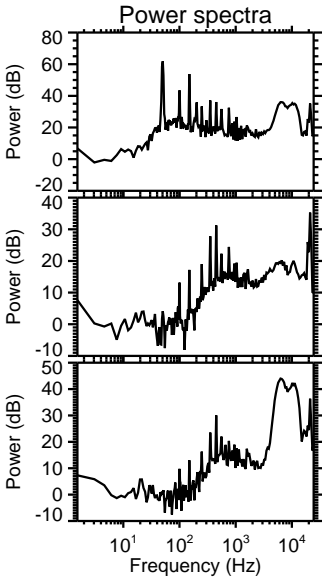
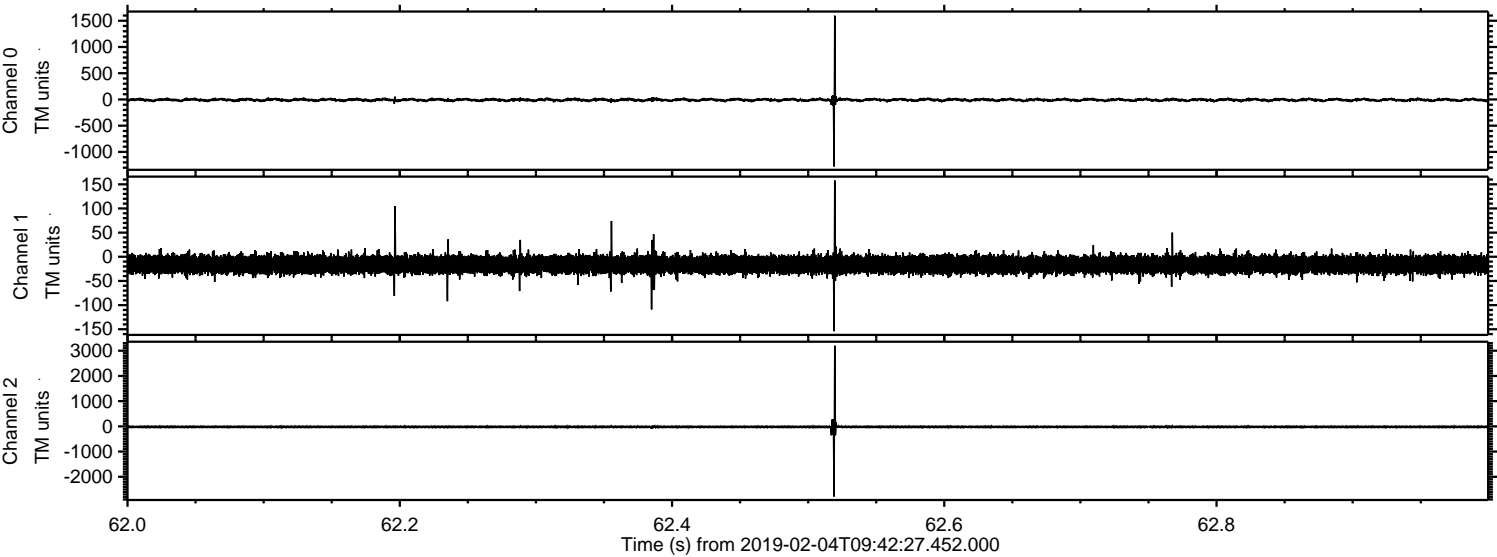



Processed Mon Feb 4 10:50:35 2019 by ELM ver.2012-10-06 from 001\_\_elm20190204\_094226\_\_dat00.bin

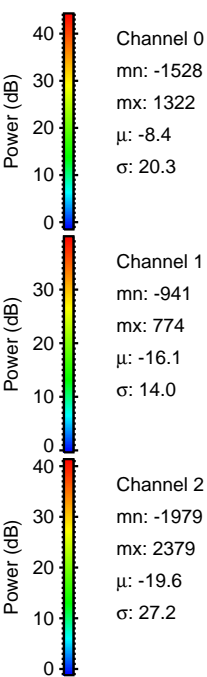
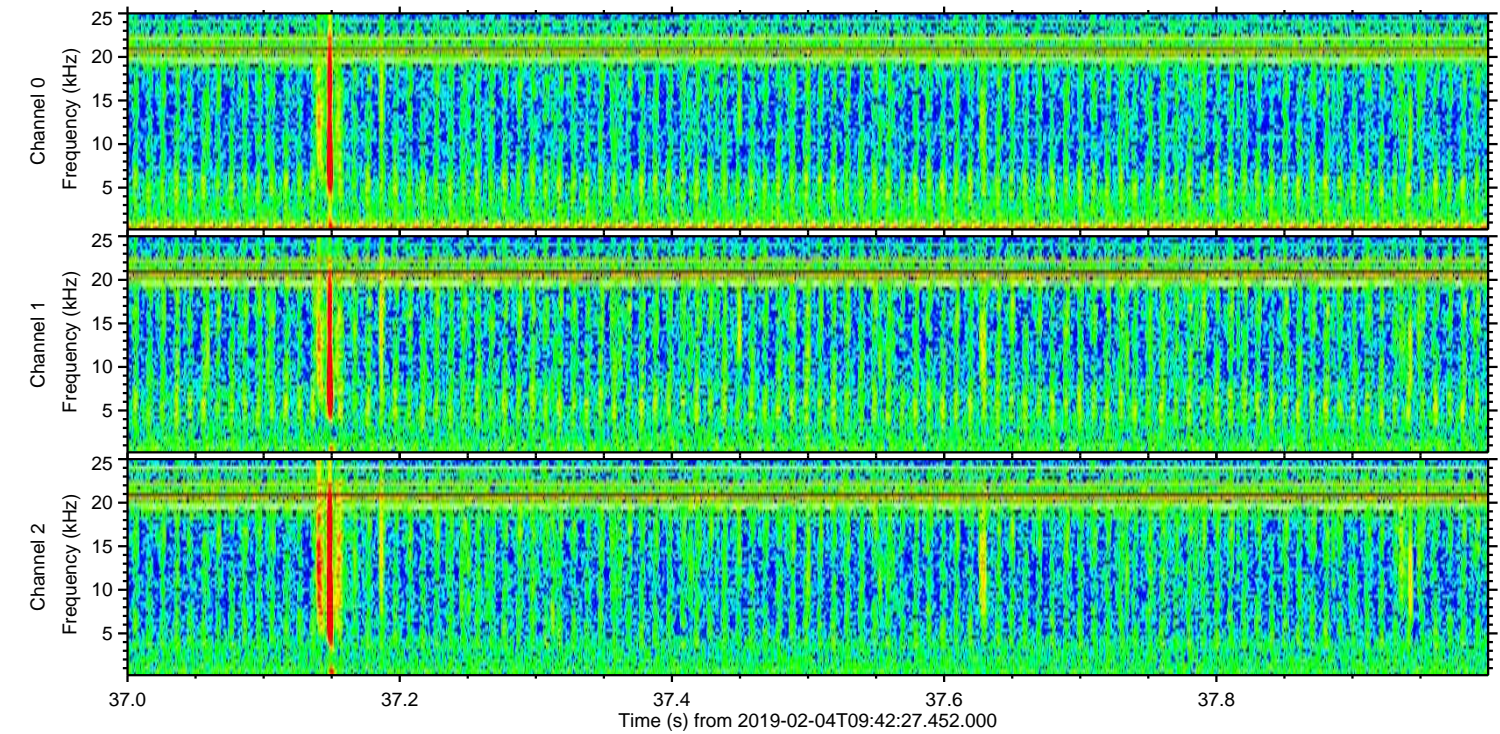
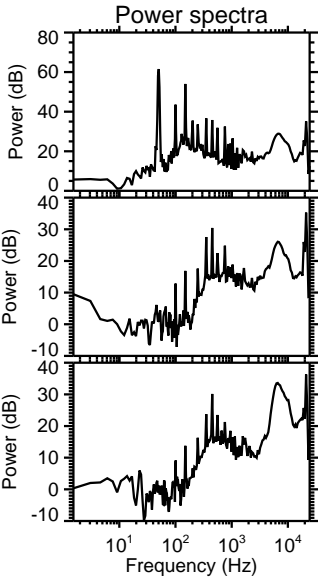
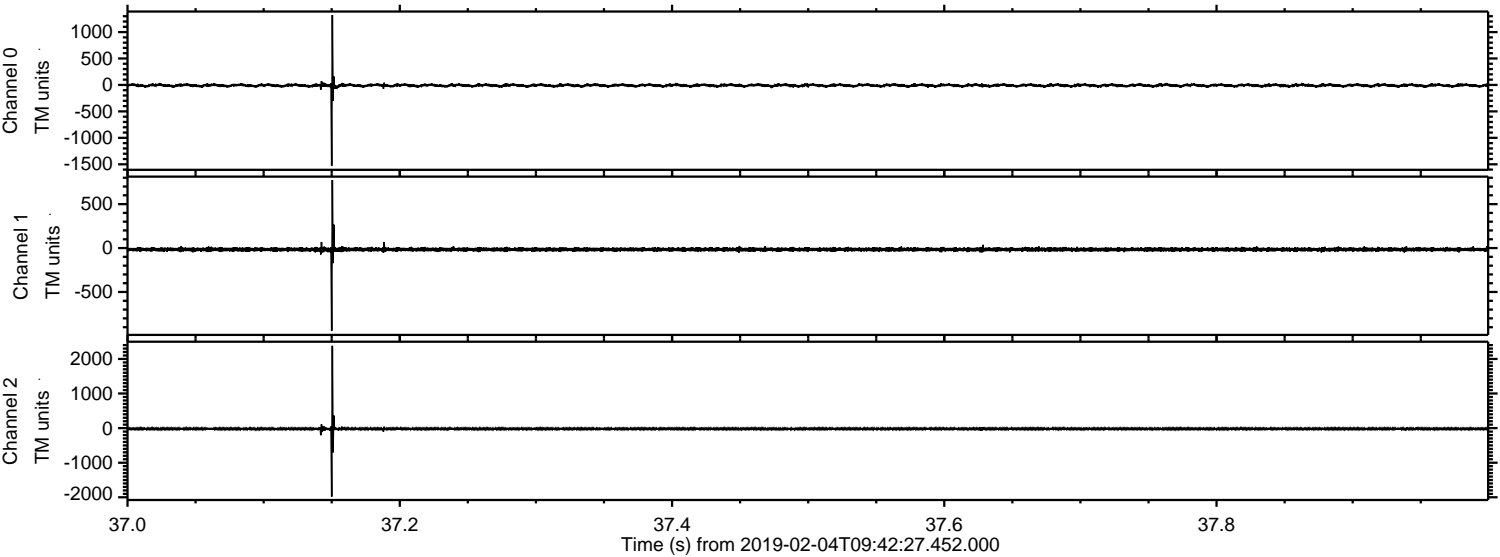



Processed Mon Feb 4 10:50:35 2019 by ELM ver.2012-10-06 from 001\_\_elm20190204\_094226\_\_dat00.bin

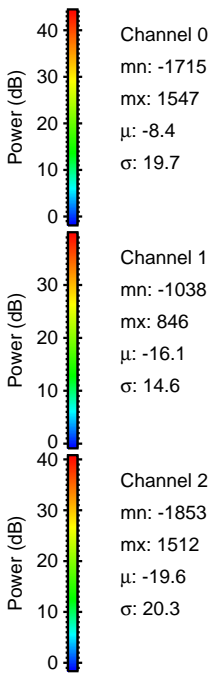
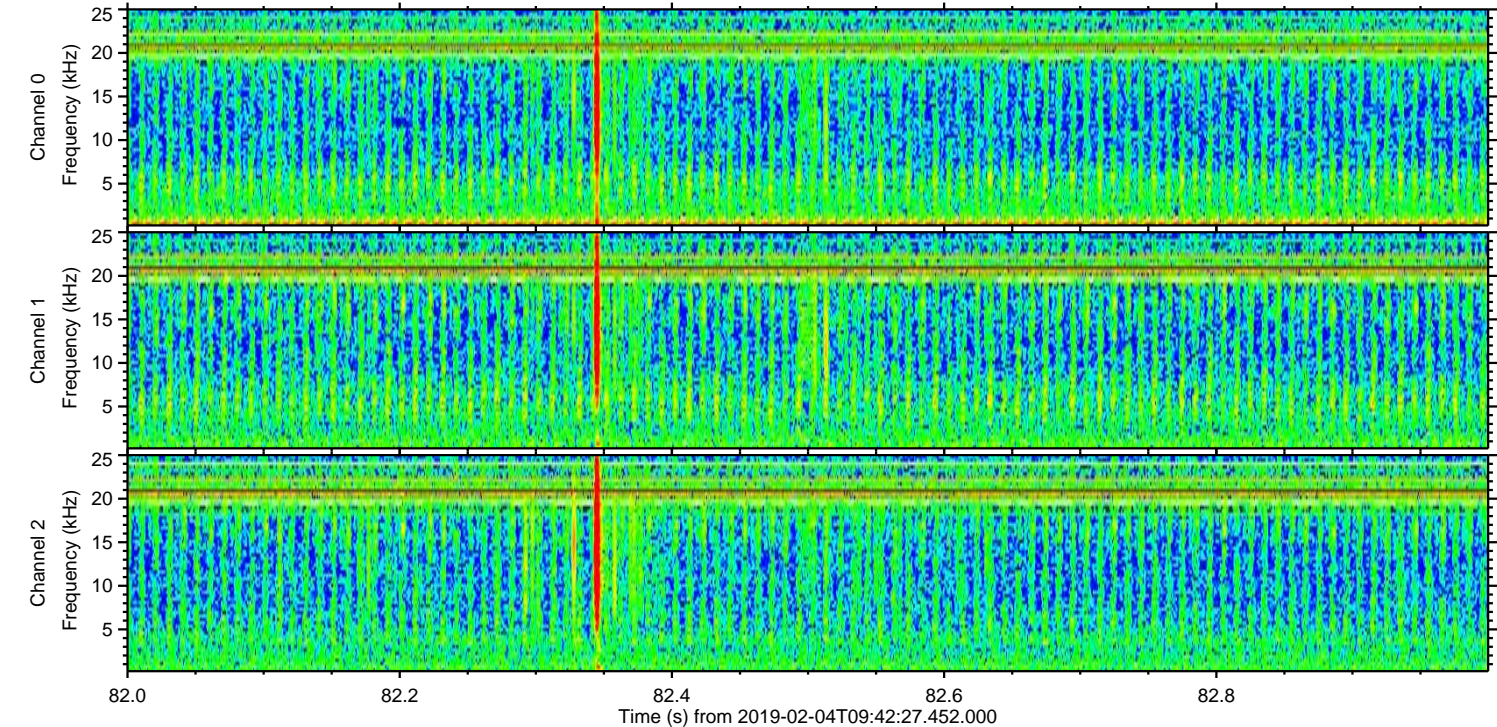
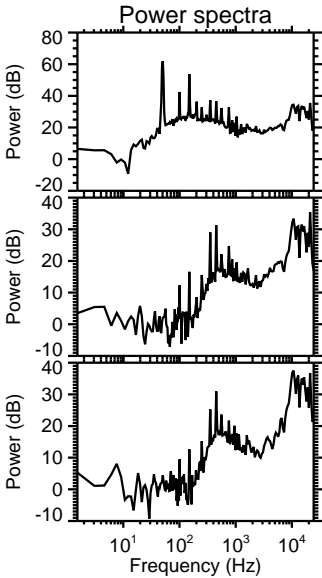
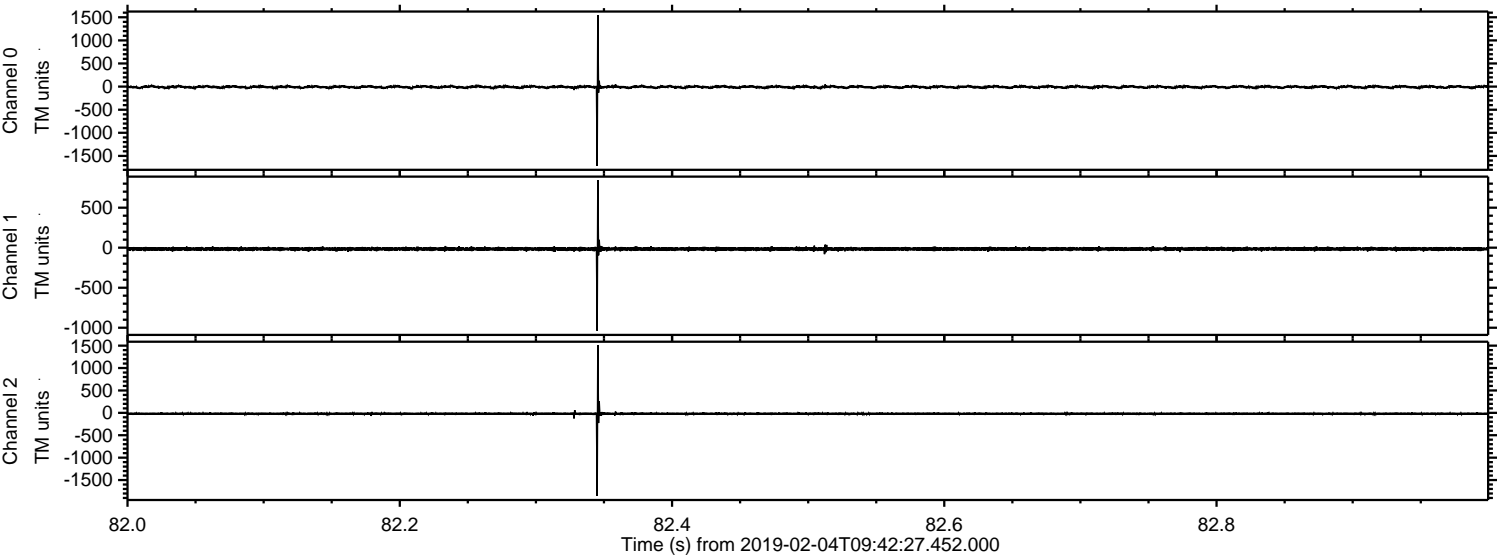



Processed Mon Feb 4 10:50:36 2019 by ELM ver.2012-10-06 from 001\_\_elm20190204\_094226\_\_dat00.bin

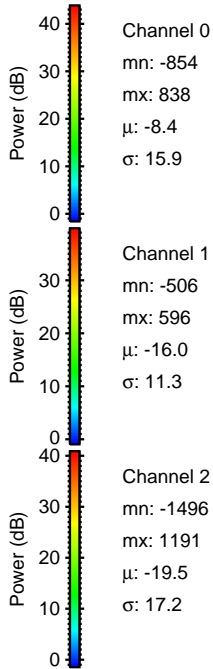
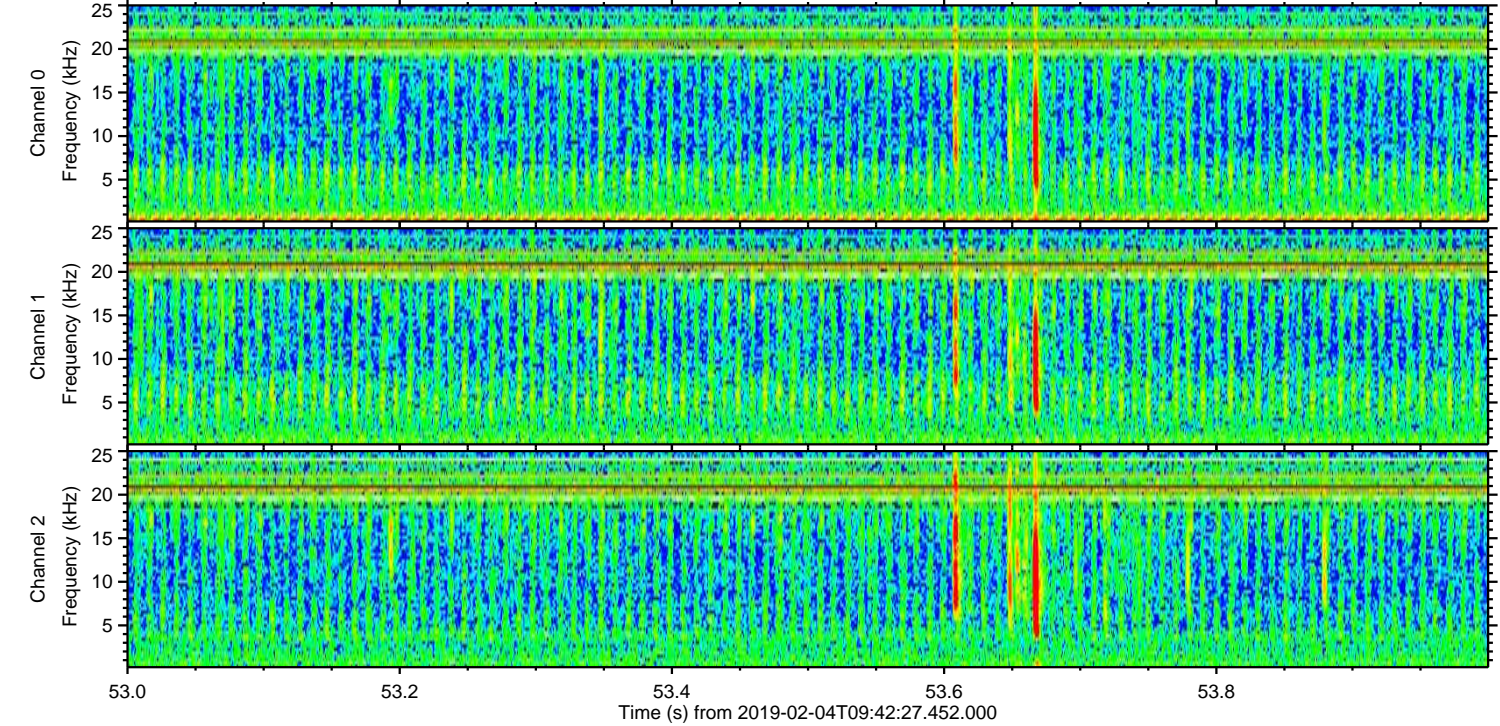
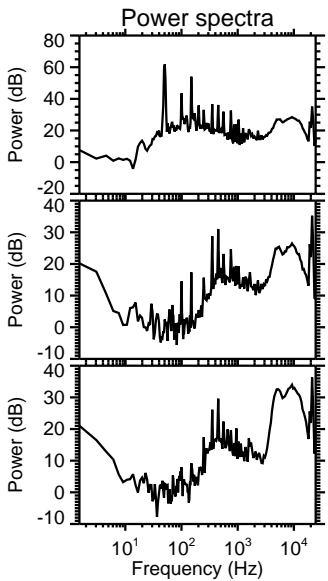
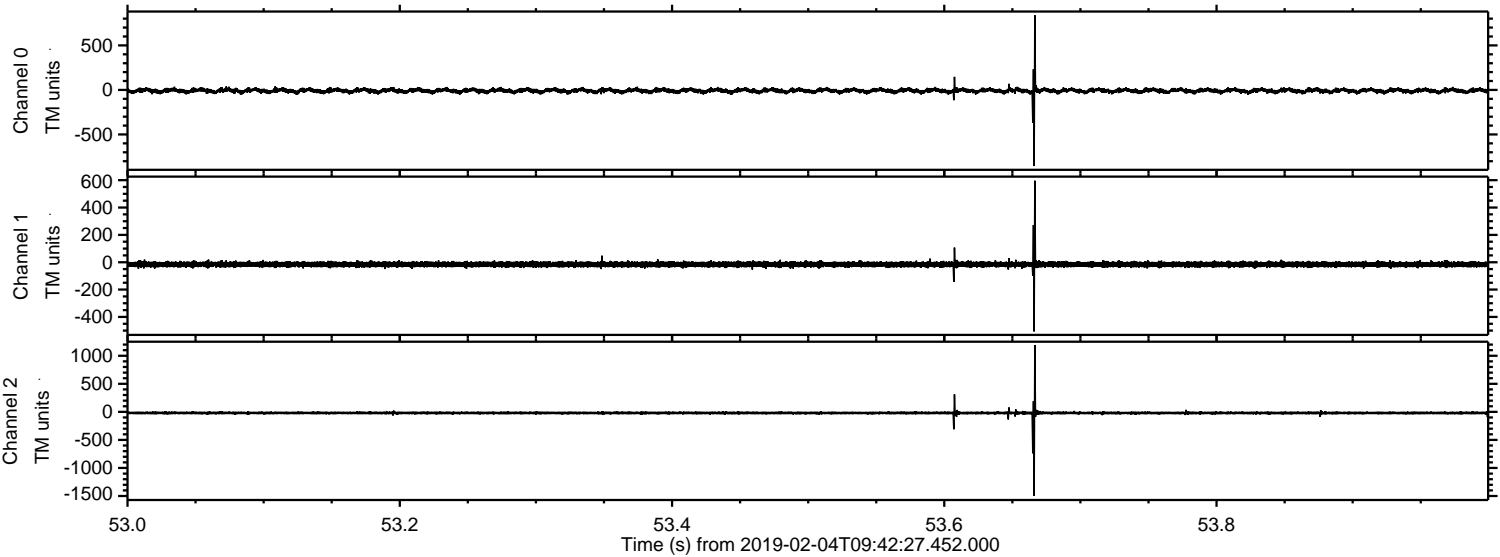



Processed Mon Feb 4 10:50:37 2019 by ELM ver.2012-10-06 from 001\_\_elm20190204\_094226\_\_dat00.bin

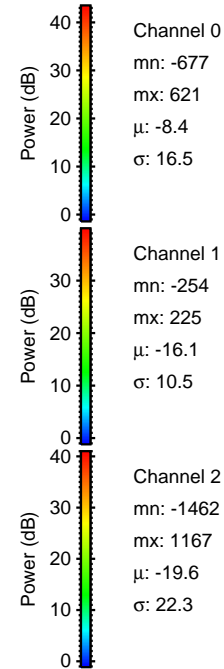
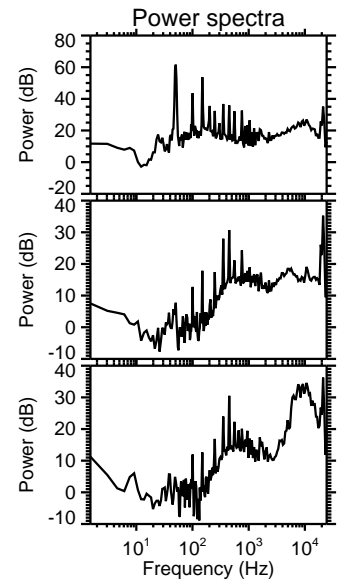
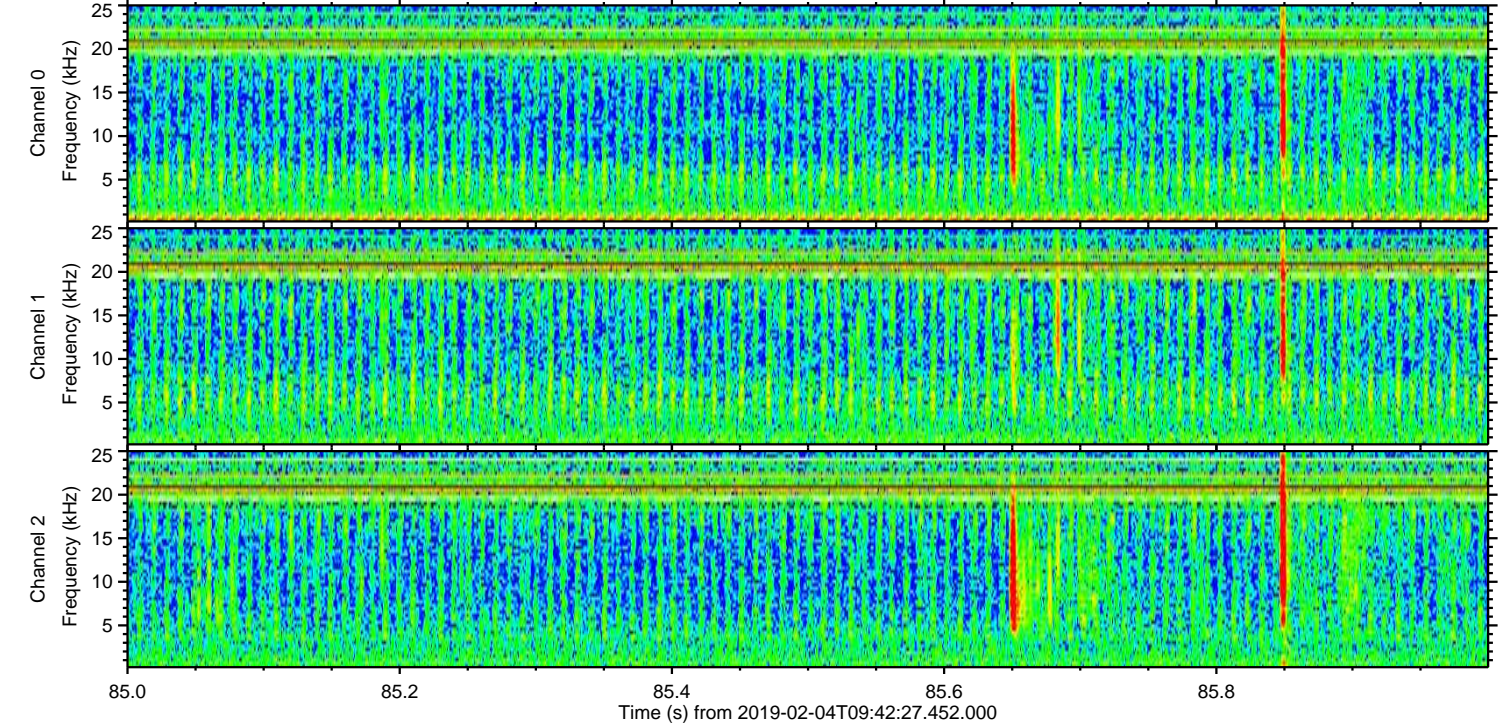
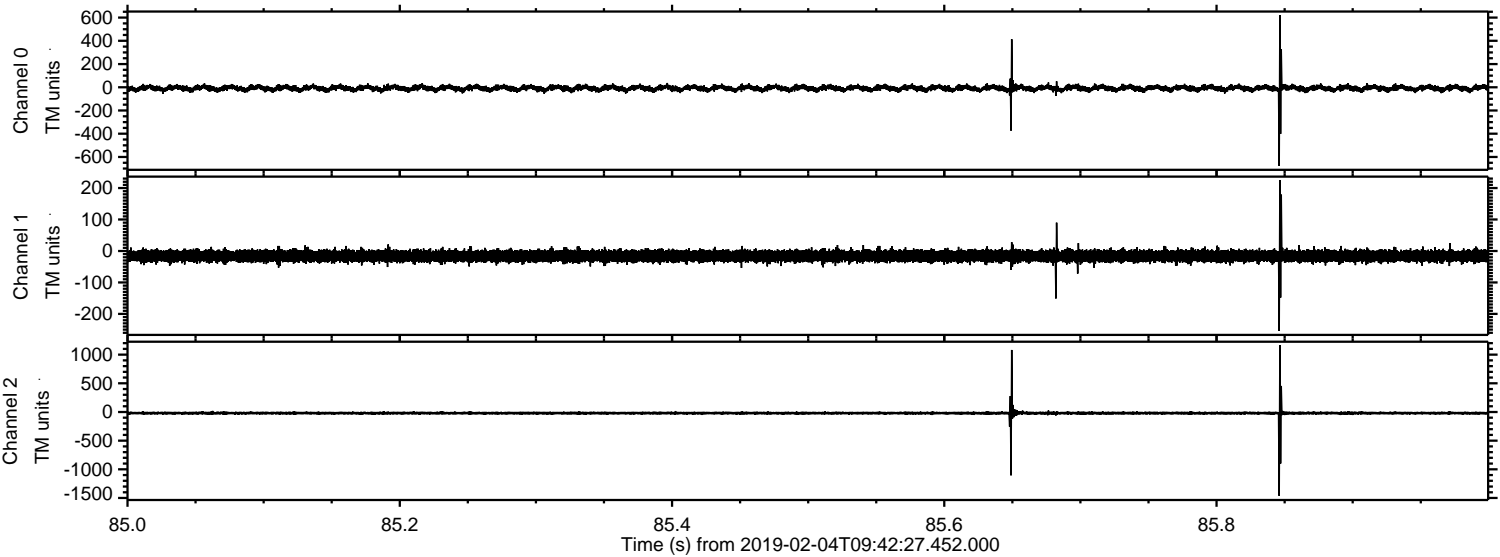



Processed Mon Feb 4 10:50:37 2019 by ELM ver.2012-10-06 from 001\_\_elm20190204\_094226\_\_dat00.bin

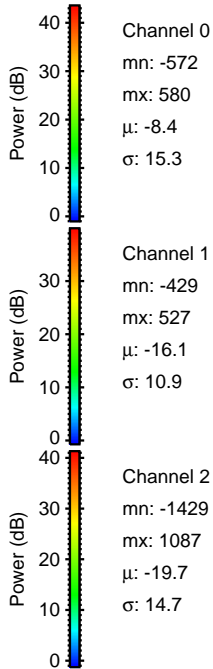
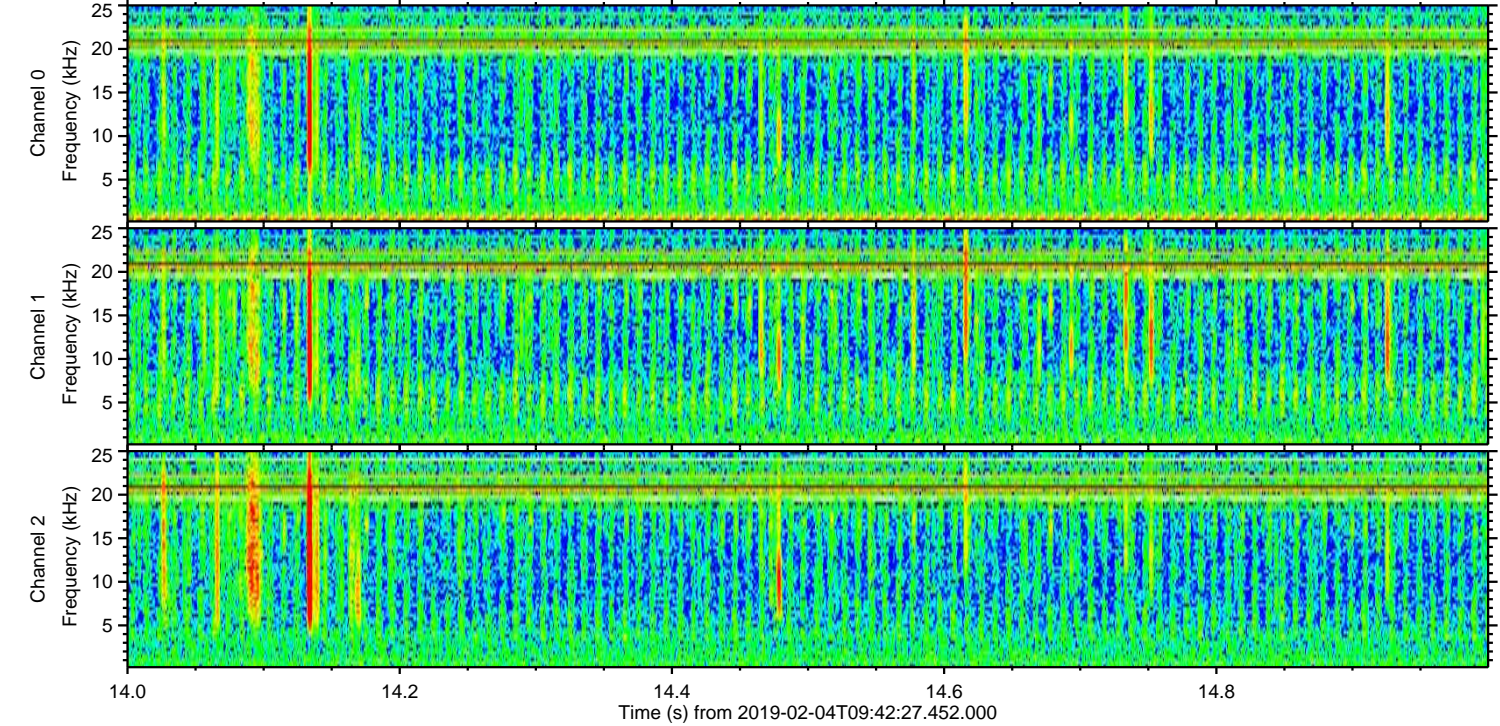
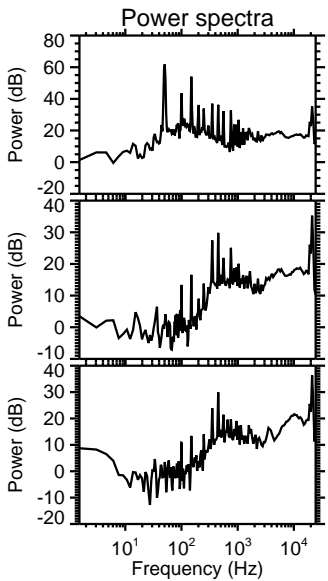
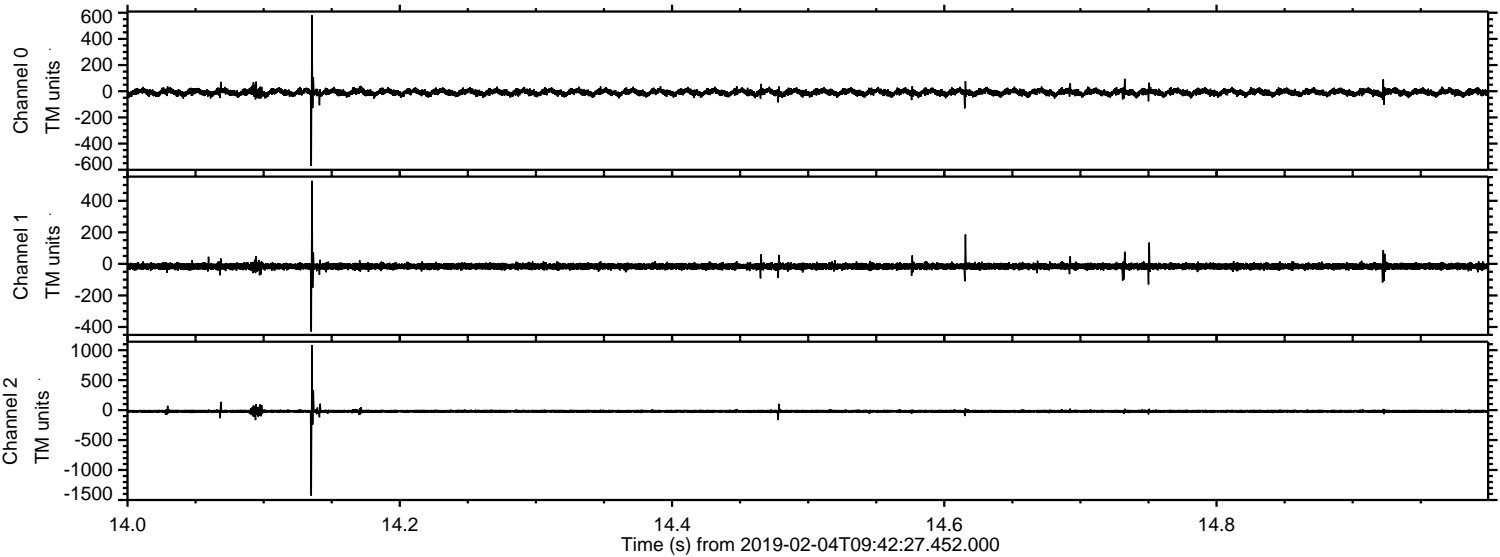



ELMAVAN 3D WAVEFORMS (Measured data sampled at 50 kHz) 51000 packets of 144 samples from 2019-02-04T09:42:27.452.000. Part 143/147

Processed Mon Feb 4 10:50:38 2019 by ELM ver.2012-10-06 from 001\_\_elm20190204\_094226\_\_dat00.bin

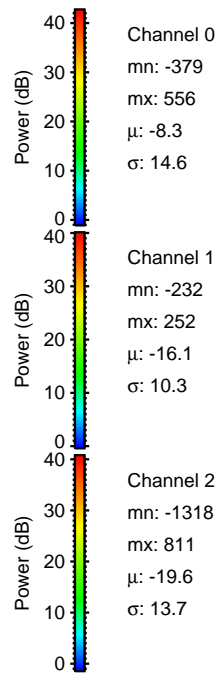
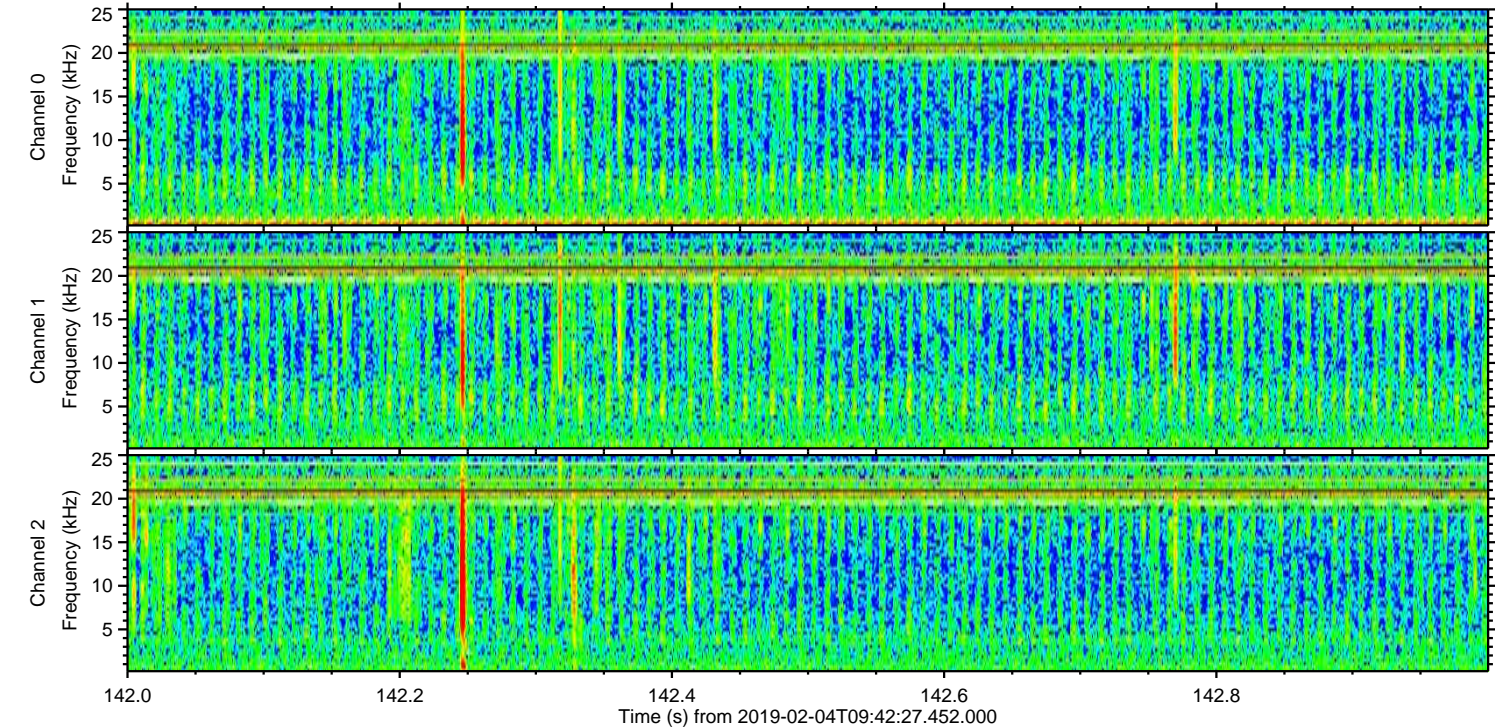
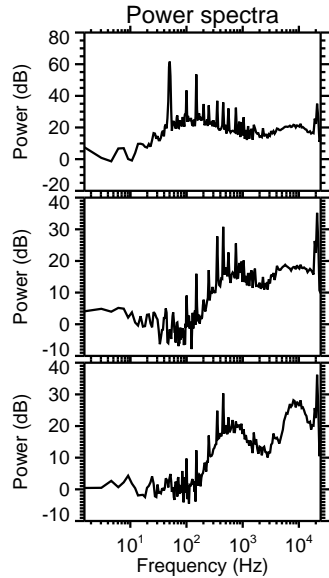
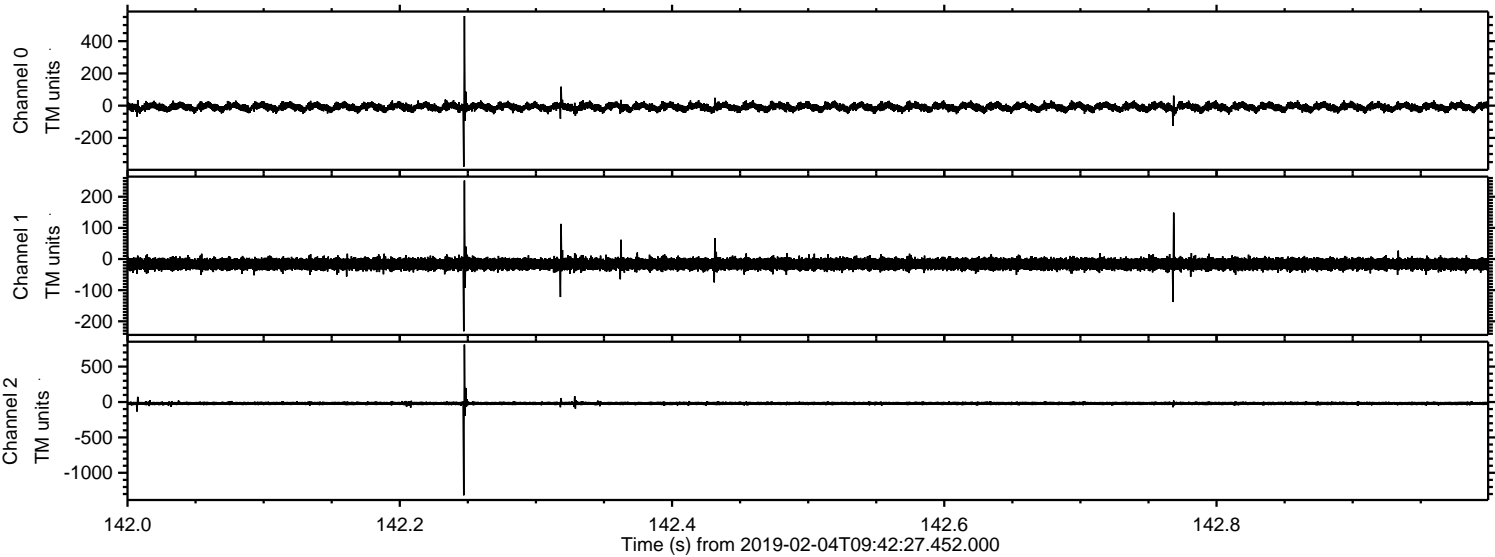



ELMAVAN 3D WAVEFORMS (Measured data sampled at 50 kHz) 51000 packets of 144 samples from 2019-02-04T09:42:27.452.000. Part 1/147

Processed Mon Feb 4 10:50:39 2019 by ELM ver.2012-10-06 from 001\_\_elm20190204\_094226\_\_dat00.bin

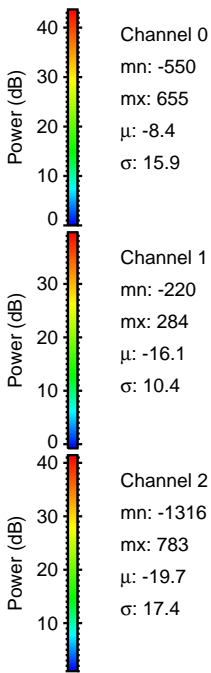
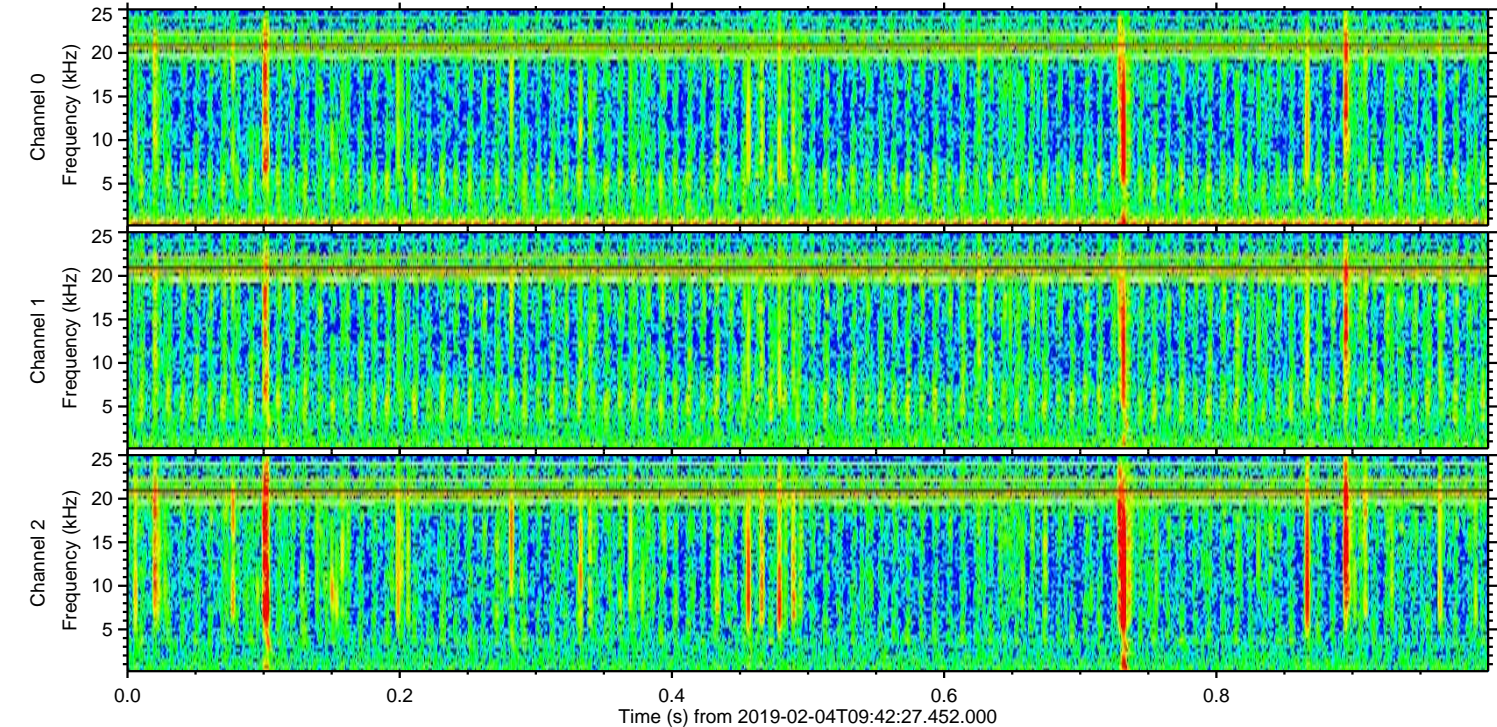
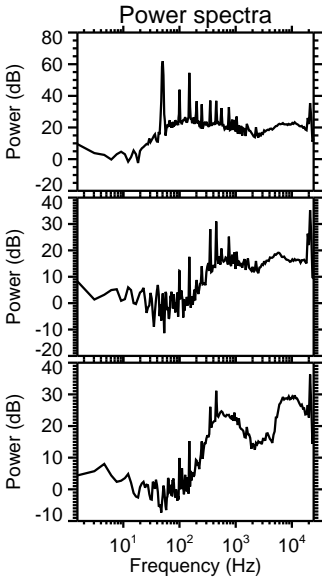
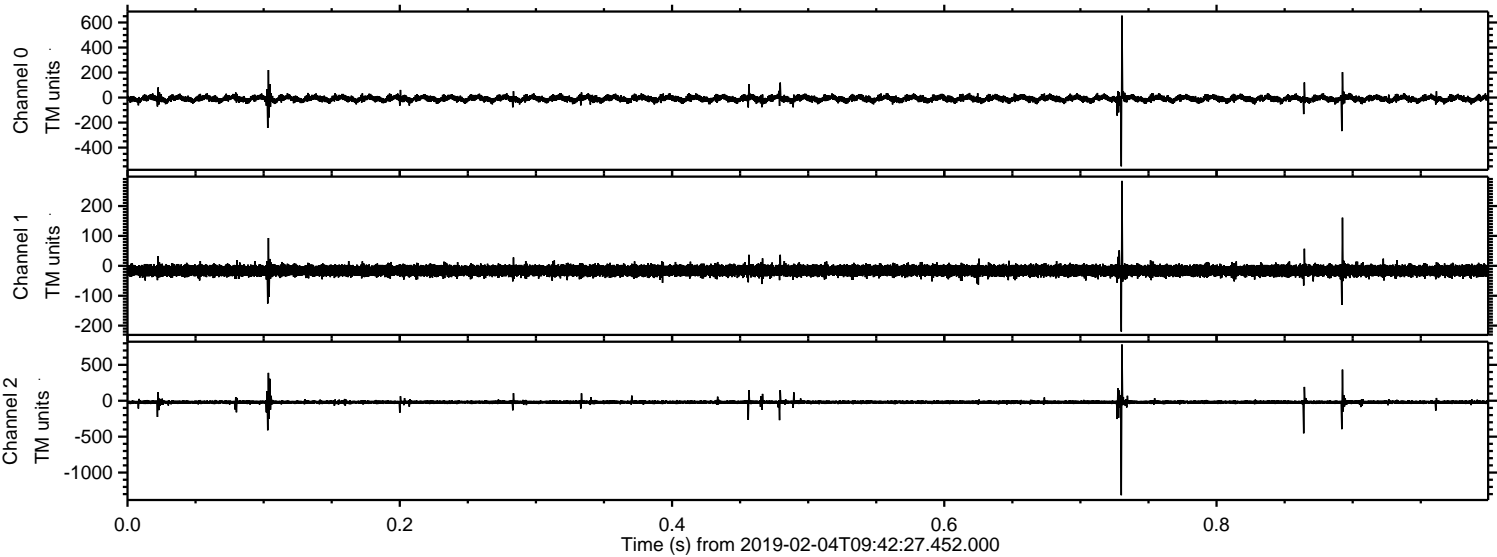



Processed Mon Feb 4 10:50:40 2019 by ELM ver.2012-10-06 from 001\_\_elm20190204\_094226\_\_dat00.bin

