

ELMAVAN 3D WAVEFORMS (Measured data sampled at 50 kHz) 51000 packets of 144 samples from 2019-02-03T20:21:52.209.999.

Processed Sun Feb 3 21:29:47 2019 by ELM ver.2012-10-06 from 001__elm20190203_202151__dat00.bin

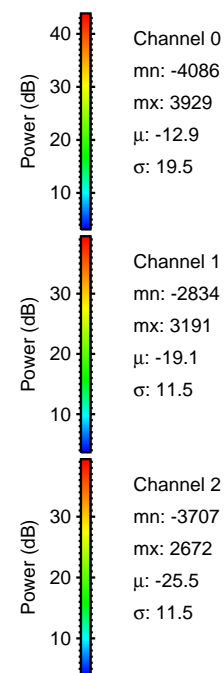

Processed Sun Feb 3 21:29:53 2019 by ELM ver.2012-10-06 from 001__elm20190203_202151__dat00.bin

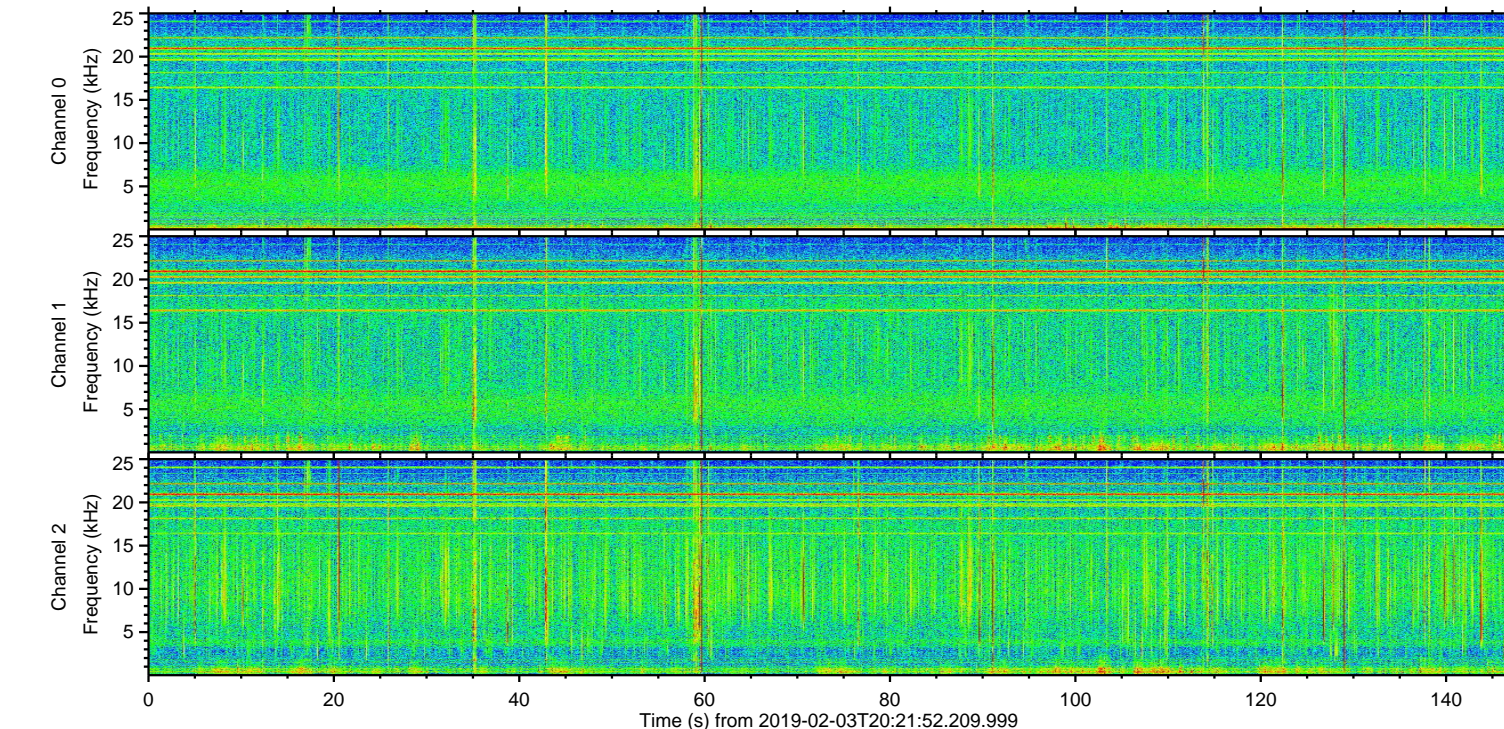
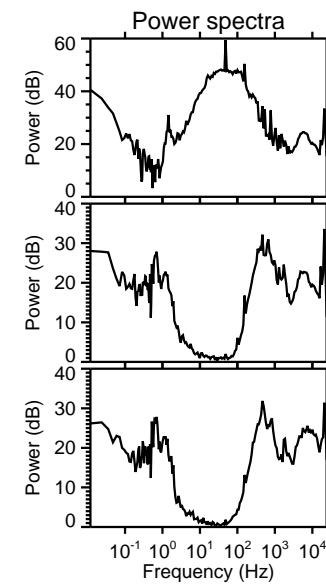
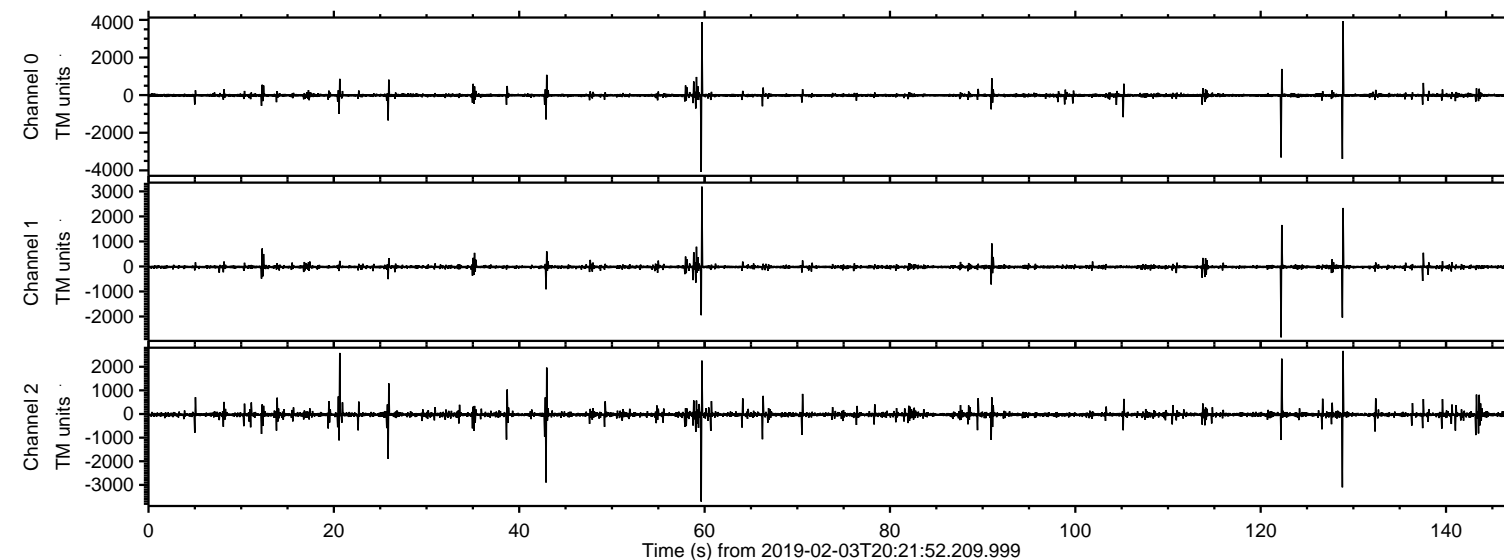
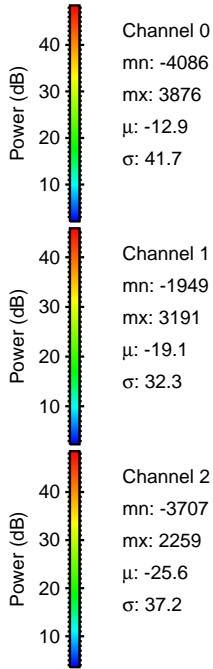
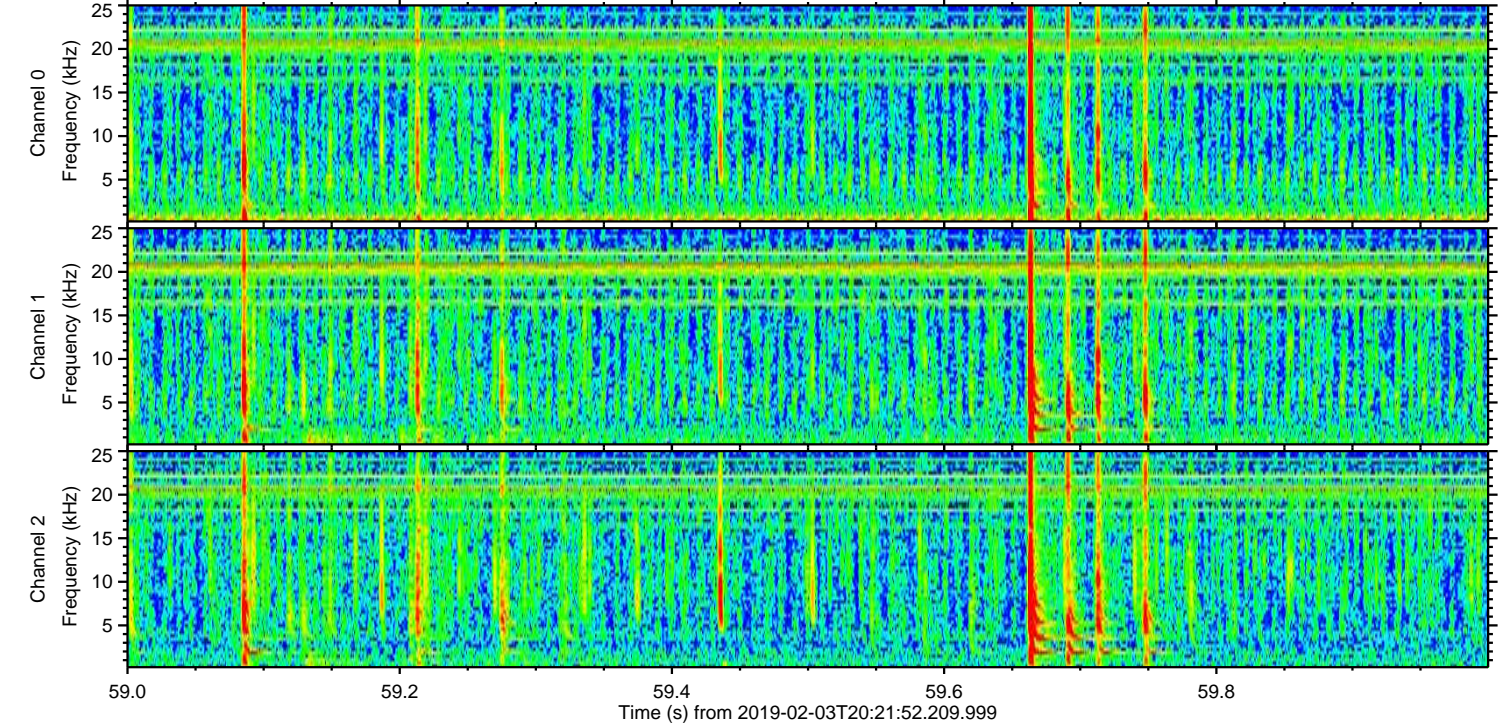
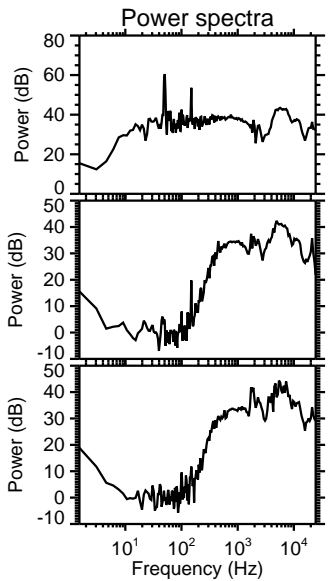
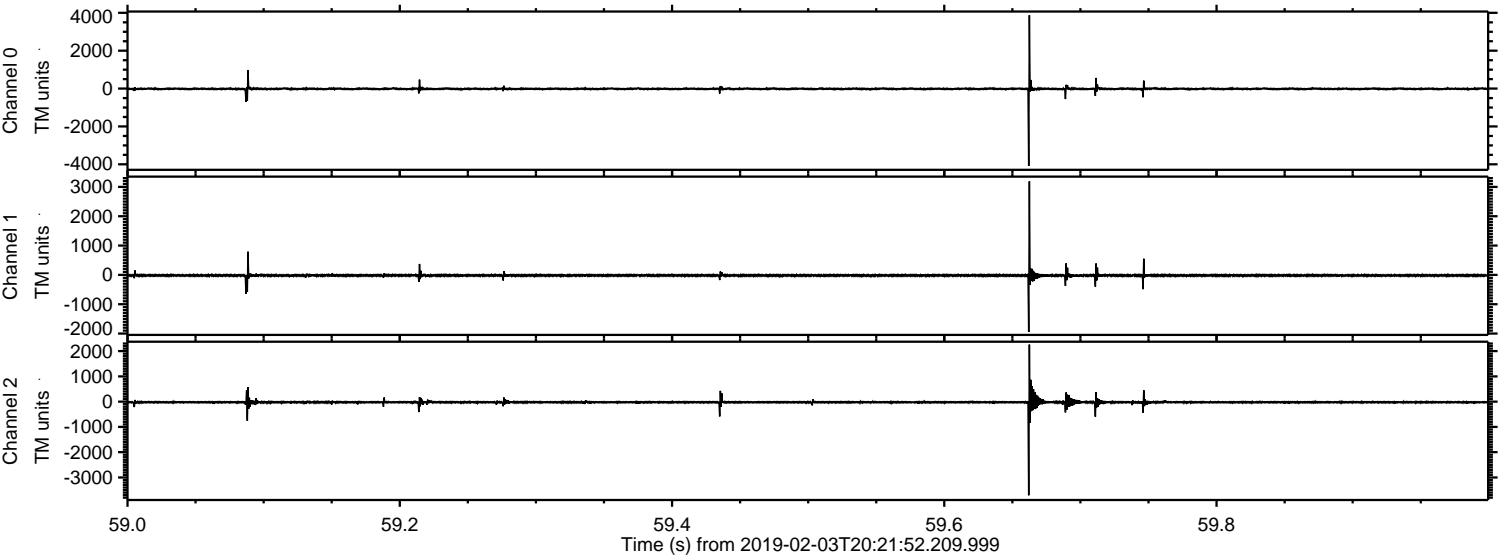

ELMAVAN 3D WAVEFORMS (Measured data sampled at 50 kHz) 51000 packets of 144 samples from 2019-02-03T20:21:52.209.999. Part 129/147

Processed Sun Feb 3 21:29:53 2019 by ELM ver.2012-10-06 from 001__elm20190203_202151__dat00.bin

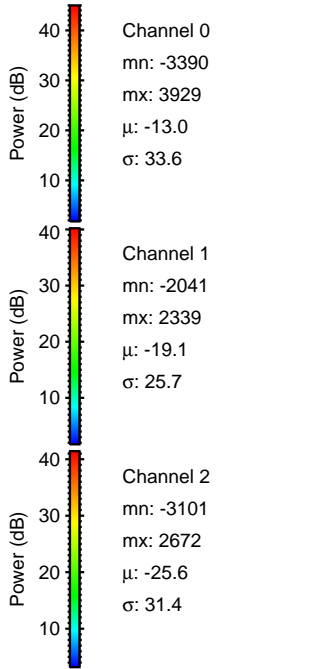
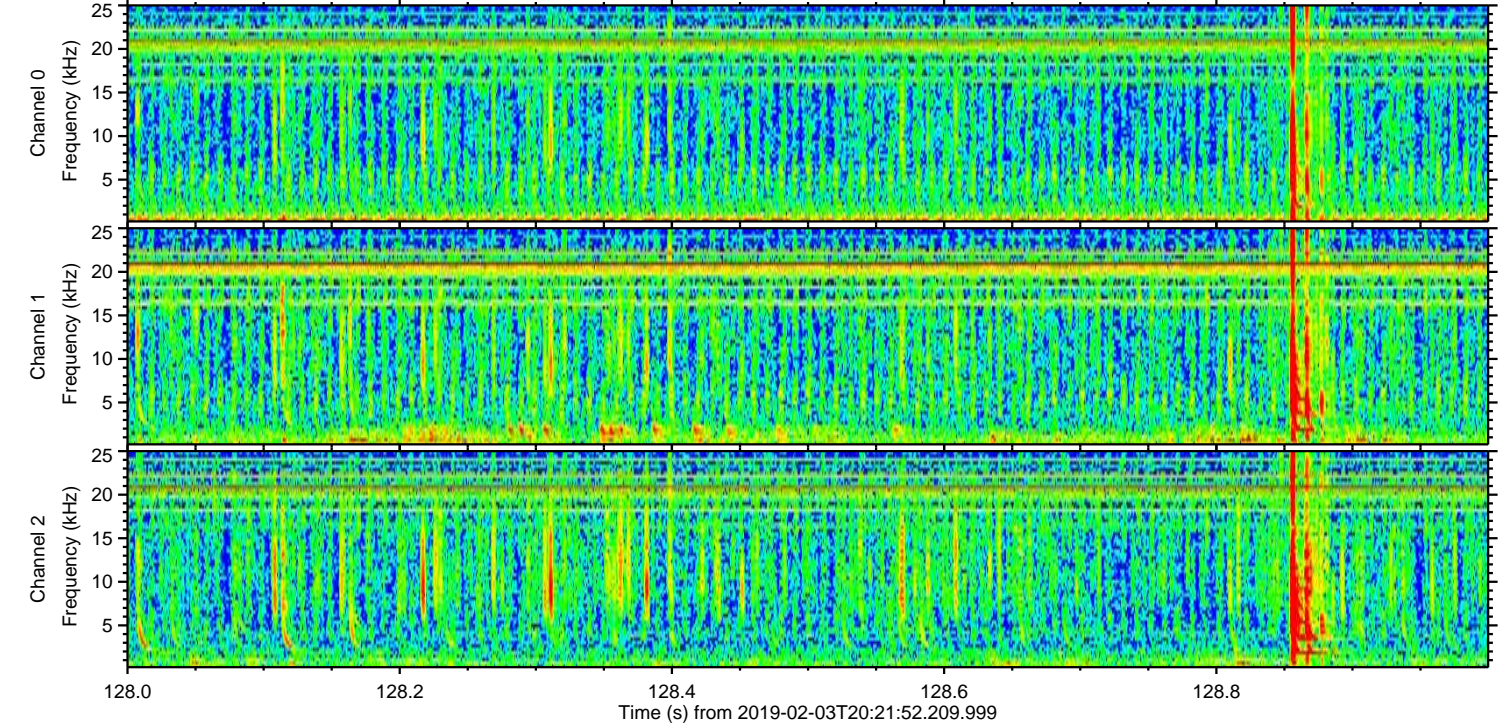
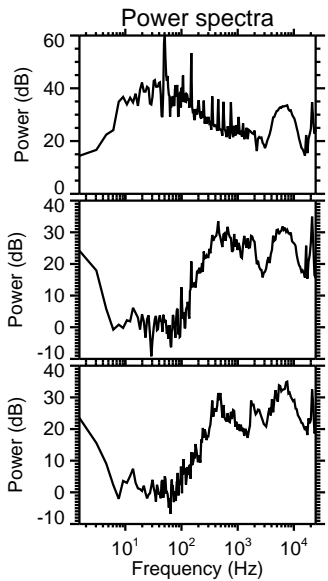
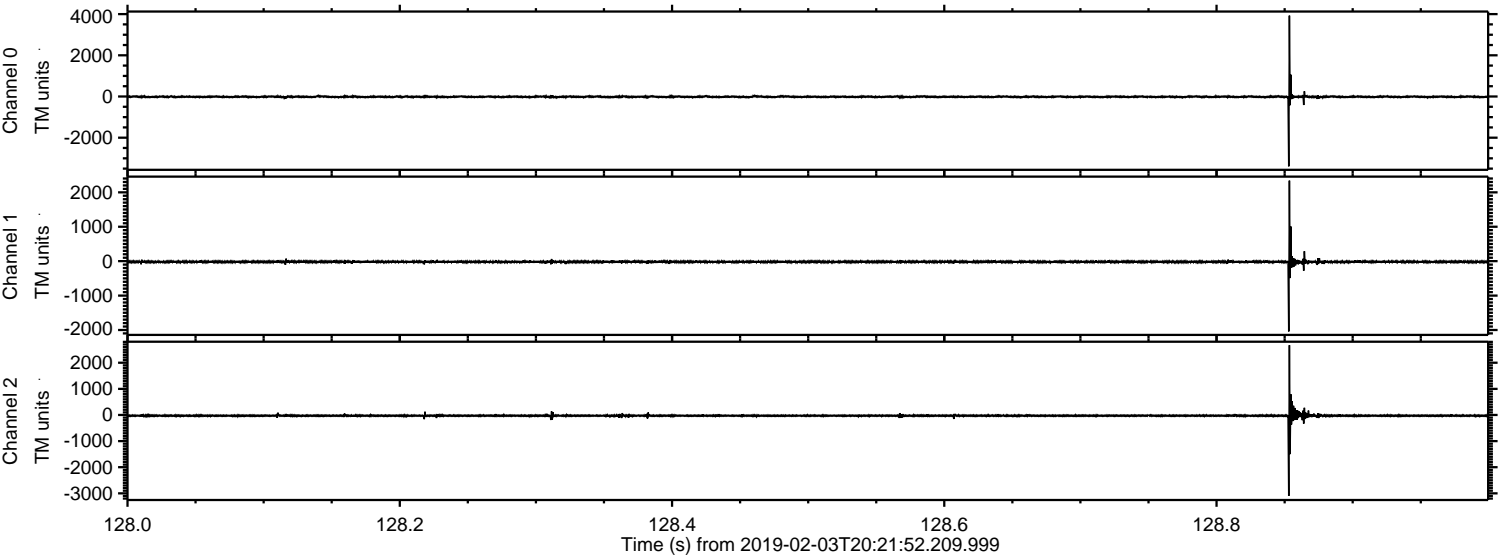

ELMAVAN 3D WAVEFORMS (Measured data sampled at 50 kHz) 51000 packets of 144 samples from 2019-02-03T20:21:52.209.999. Part 123/147

Processed Sun Feb 3 21:29:54 2019 by ELM ver.2012-10-06 from 001__elm20190203_202151__dat00.bin

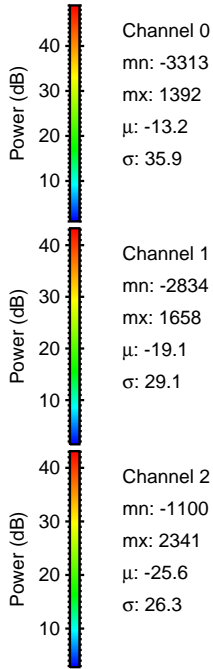
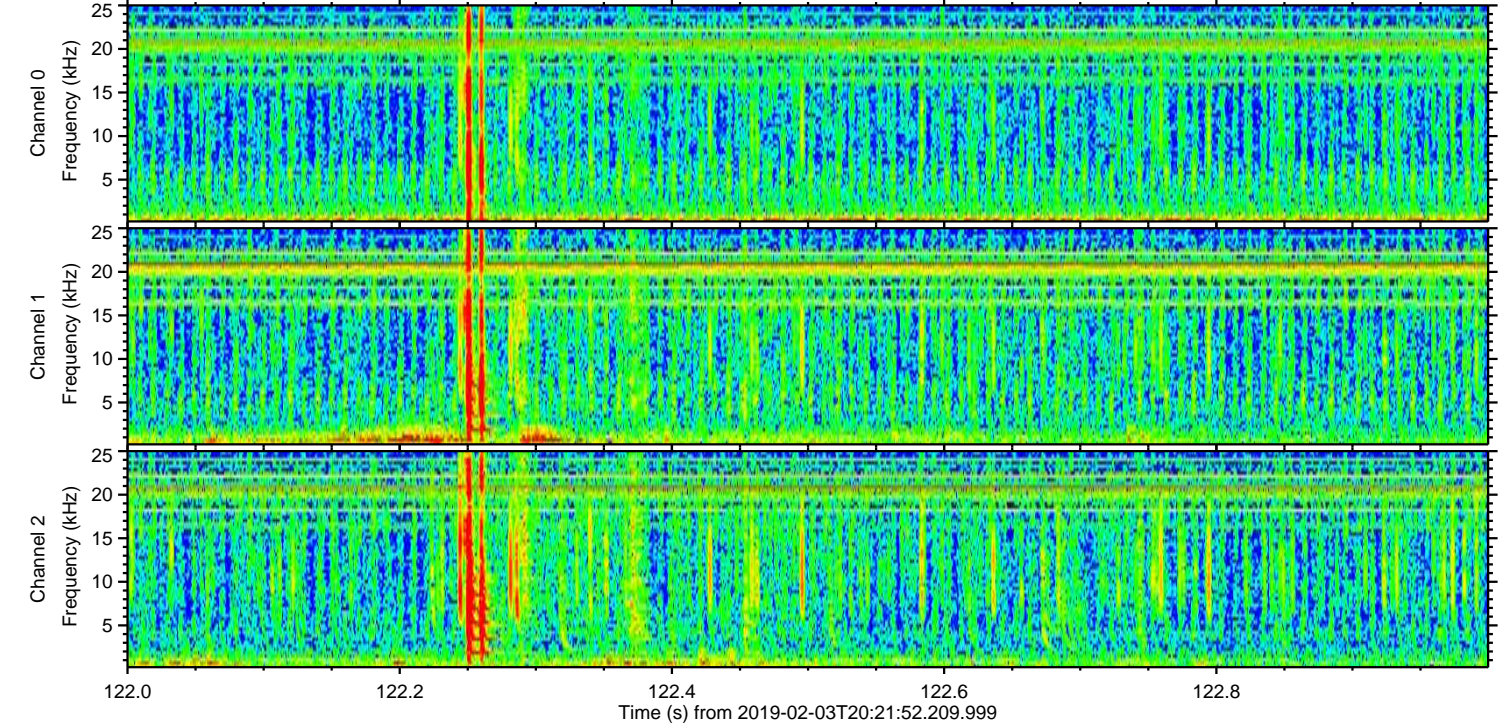
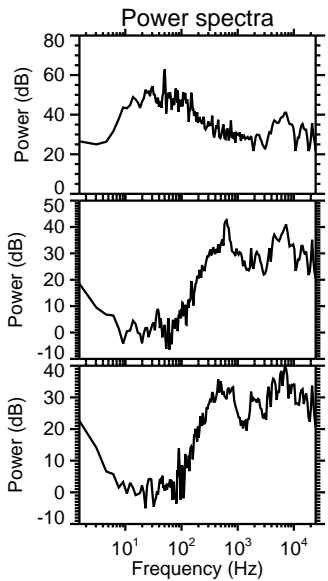
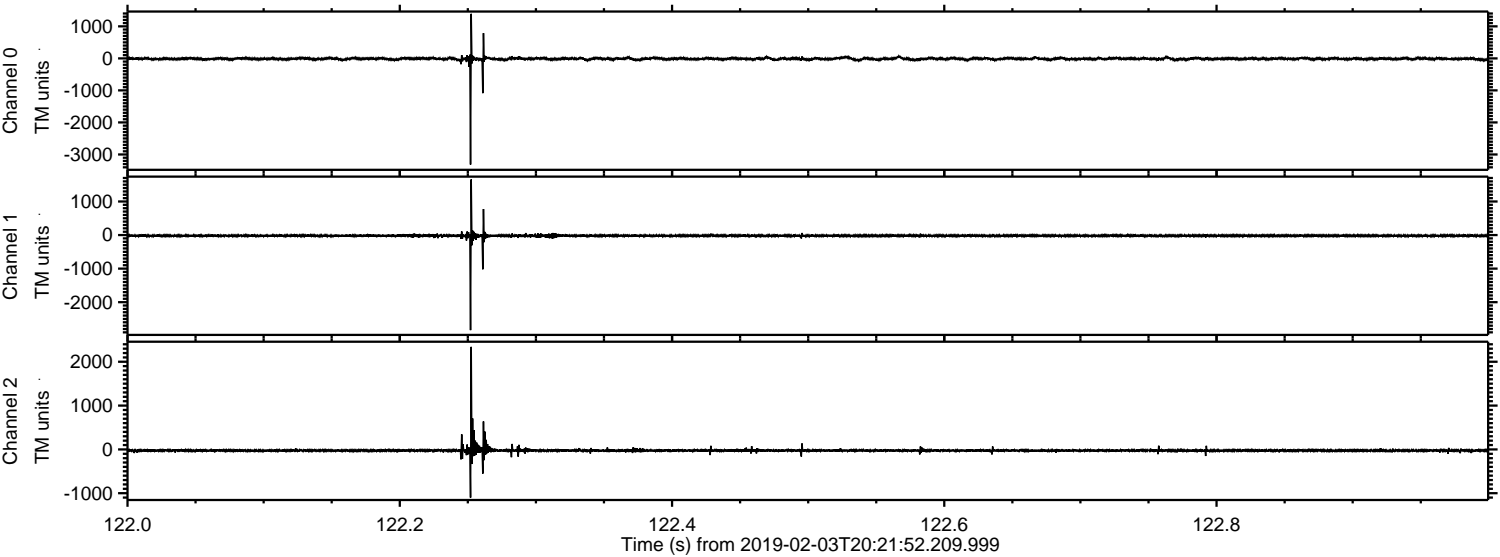

ELMAVAN 3D WAVEFORMS (Measured data sampled at 50 kHz) 51000 packets of 144 samples from 2019-02-03T20:21:52.209.999. Part 43/147

Processed Sun Feb 3 21:29:55 2019 by ELM ver.2012-10-06 from 001__elm20190203_202151__dat00.bin

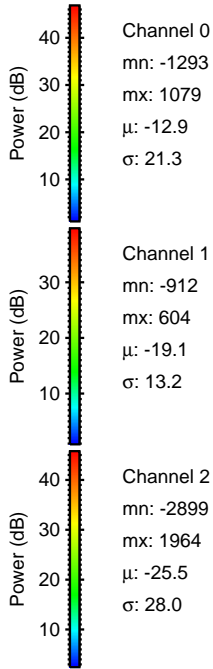
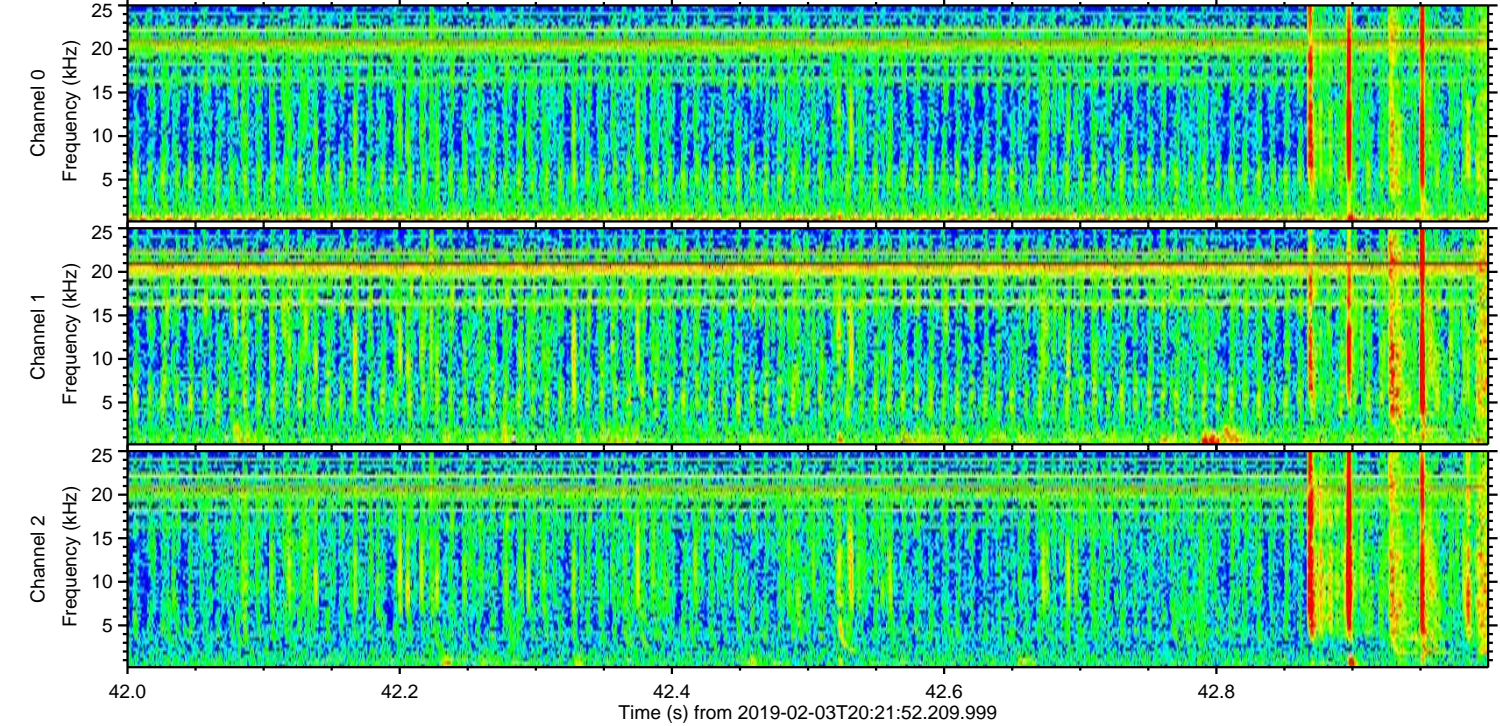
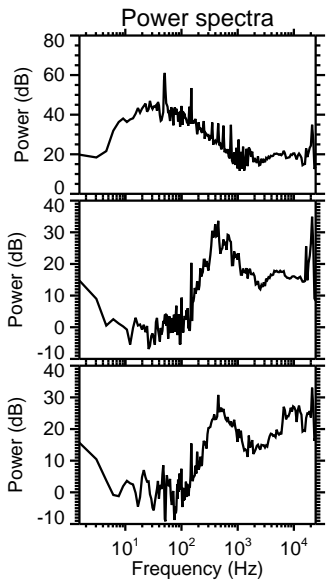
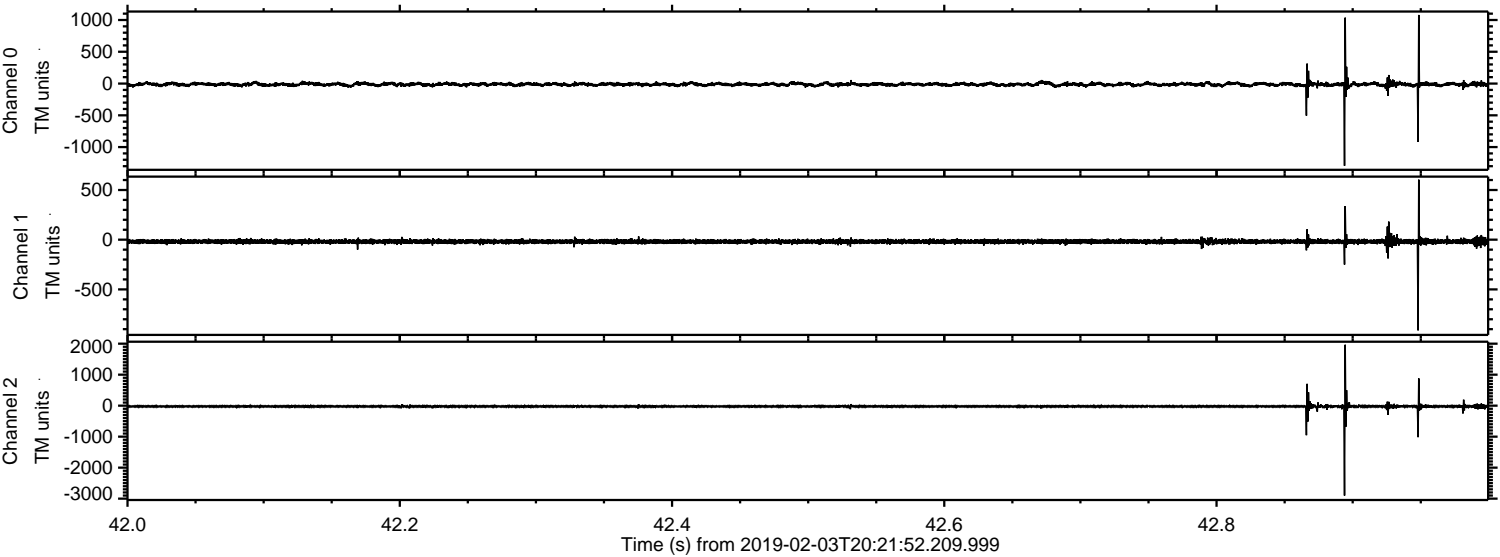

Processed Sun Feb 3 21:29:56 2019 by ELM ver.2012-10-06 from 001__elm20190203_202151__dat00.bin

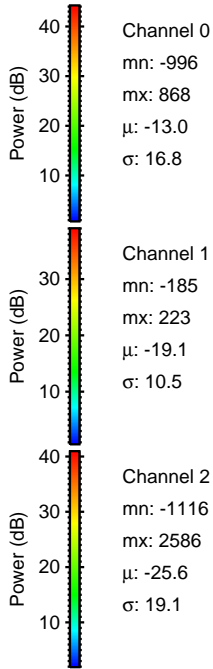
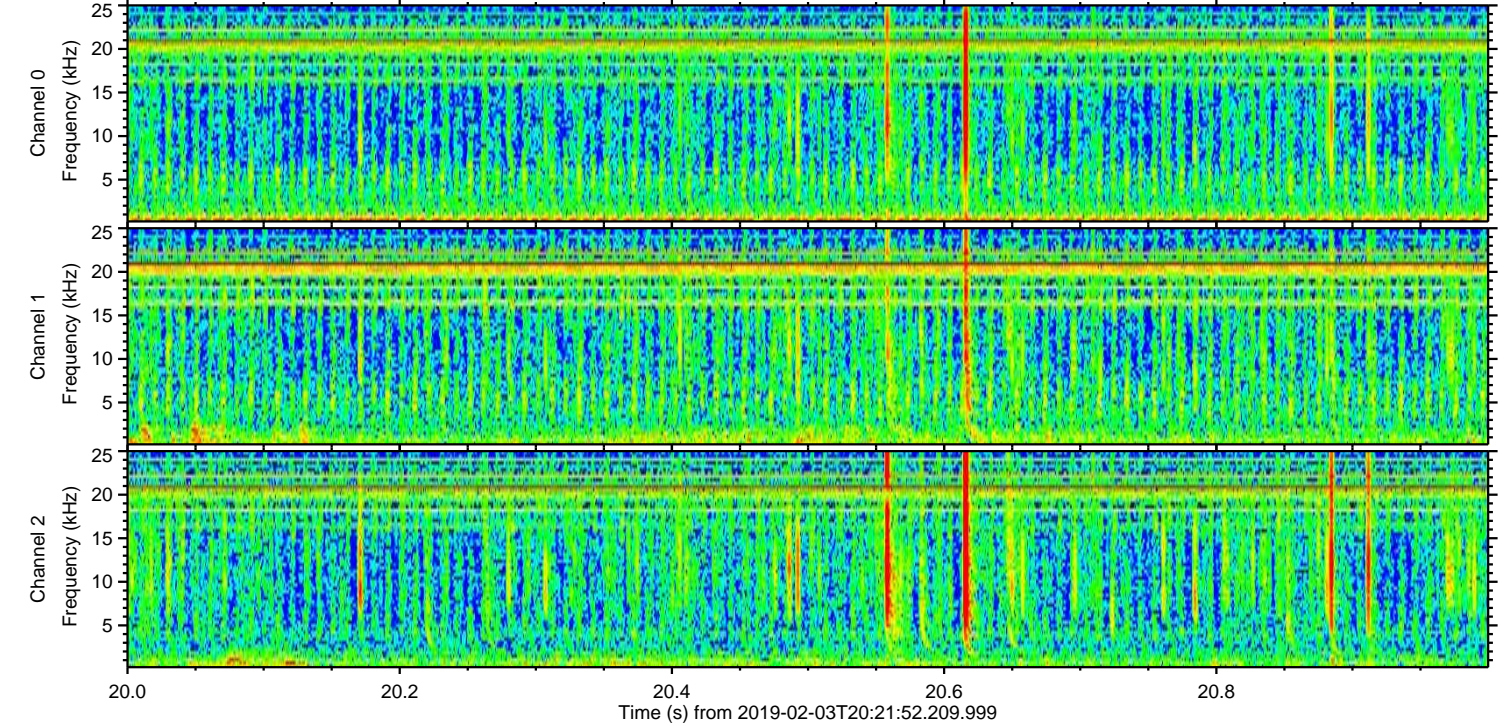
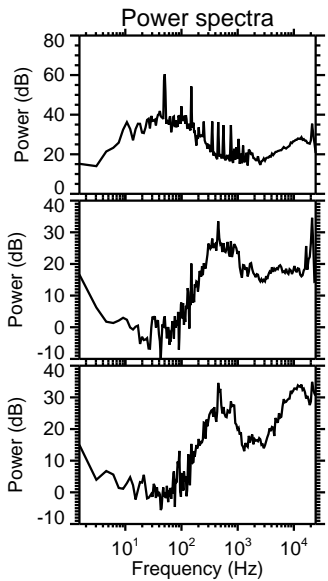
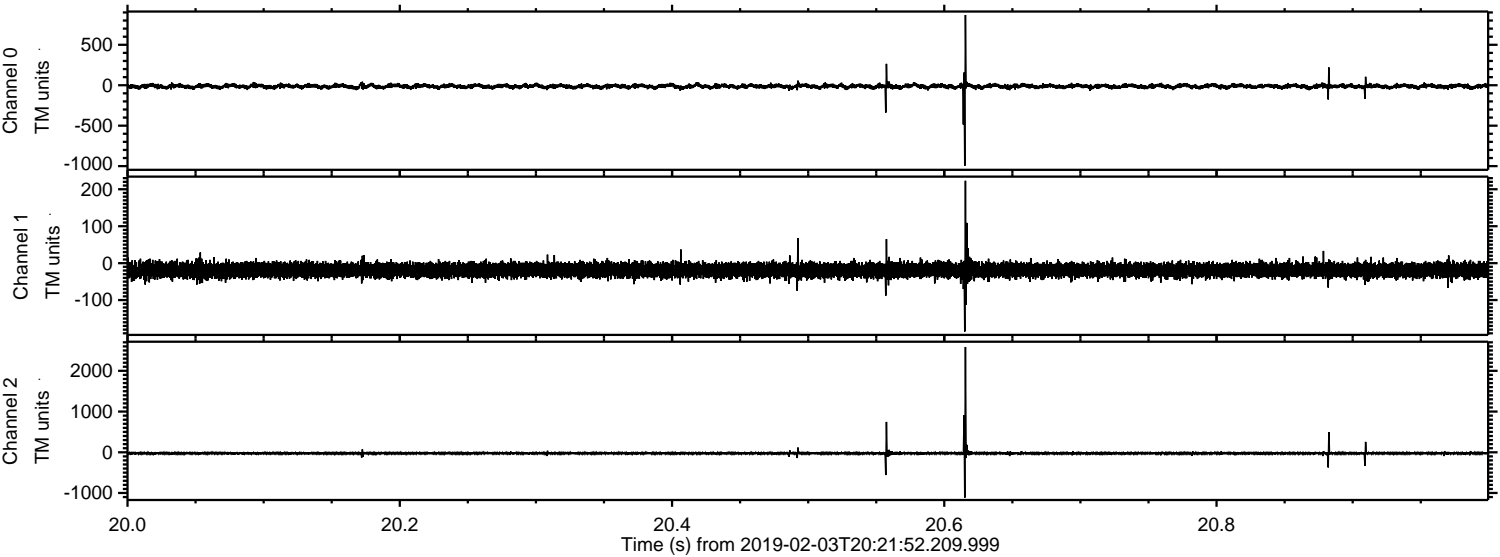

ELMAVAN 3D WAVEFORMS (Measured data sampled at 50 kHz) 51000 packets of 144 samples from 2019-02-03T20:21:52.209.999. Part 26/147

Processed Sun Feb 3 21:29:56 2019 by ELM ver.2012-10-06 from 001__elm20190203_202151__dat00.bin

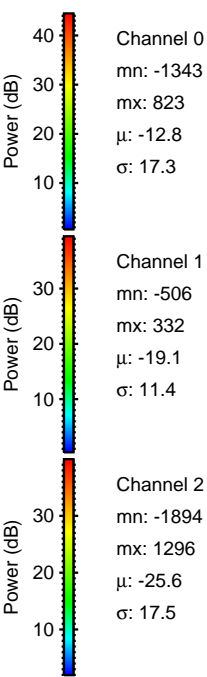
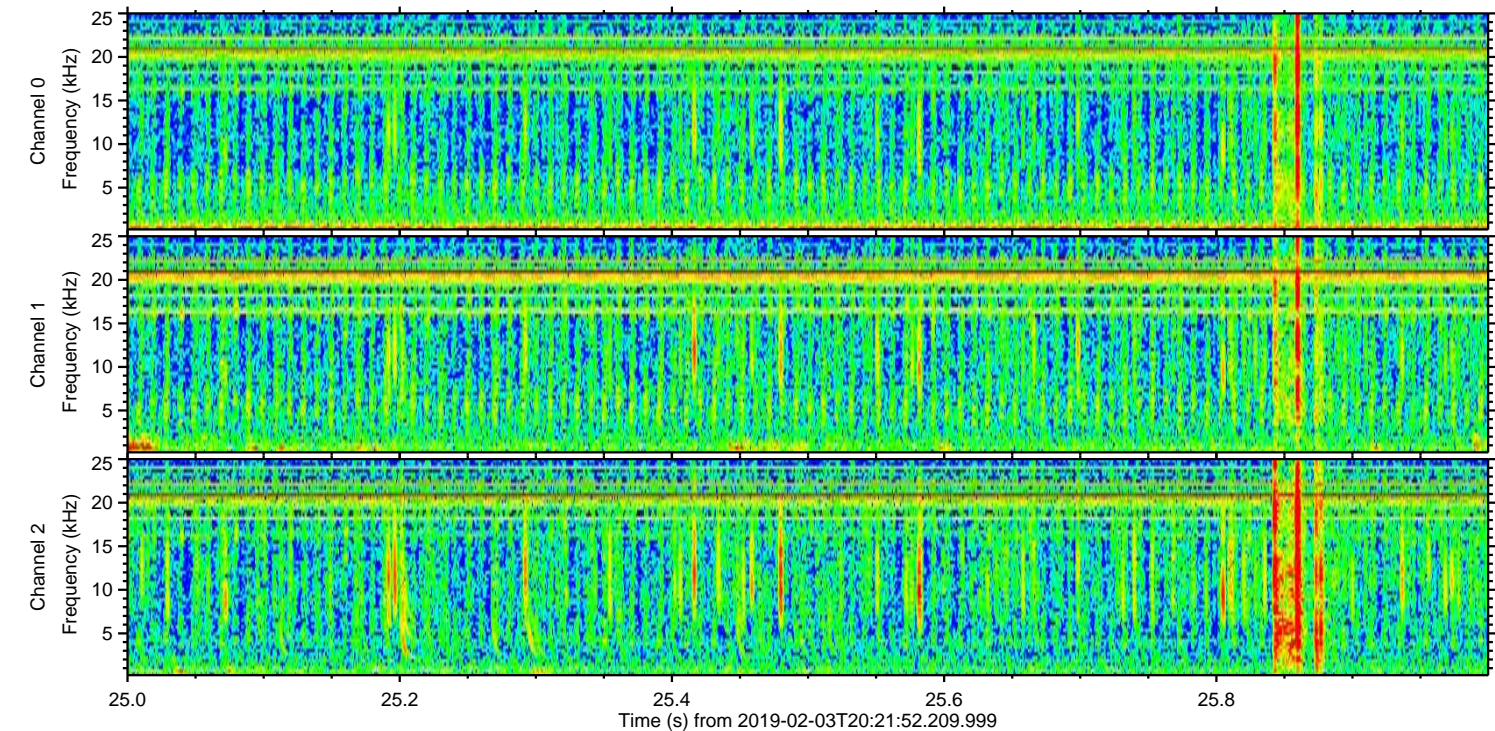
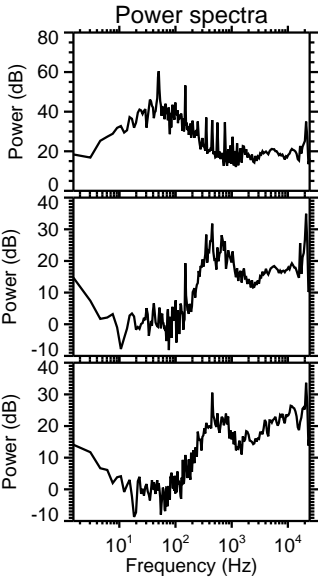
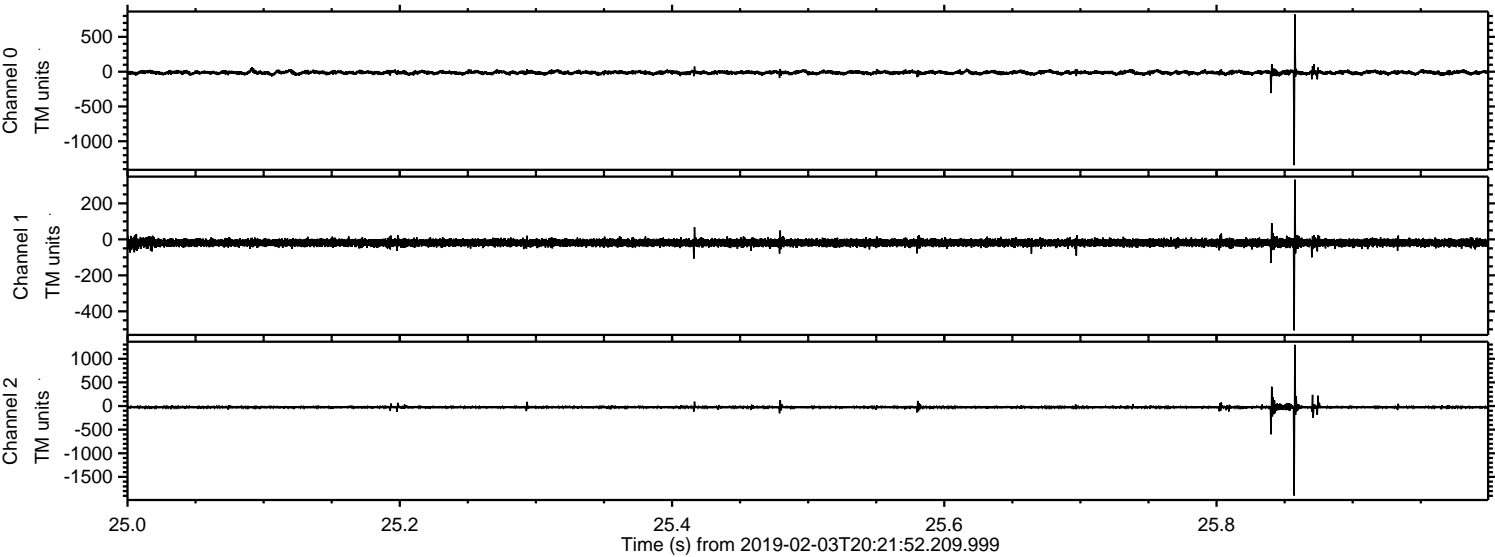

ELMAVAN 3D WAVEFORMS (Measured data sampled at 50 kHz) 51000 packets of 144 samples from 2019-02-03T20:21:52.209.999. Part 106/147

Processed Sun Feb 3 21:29:57 2019 by ELM ver.2012-10-06 from 001__elm20190203_202151__dat00.bin

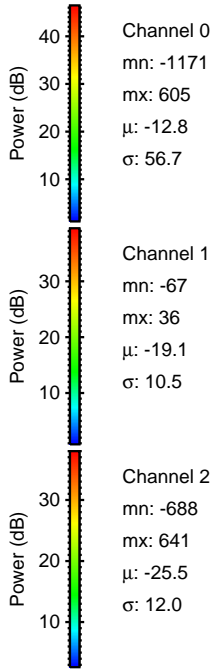
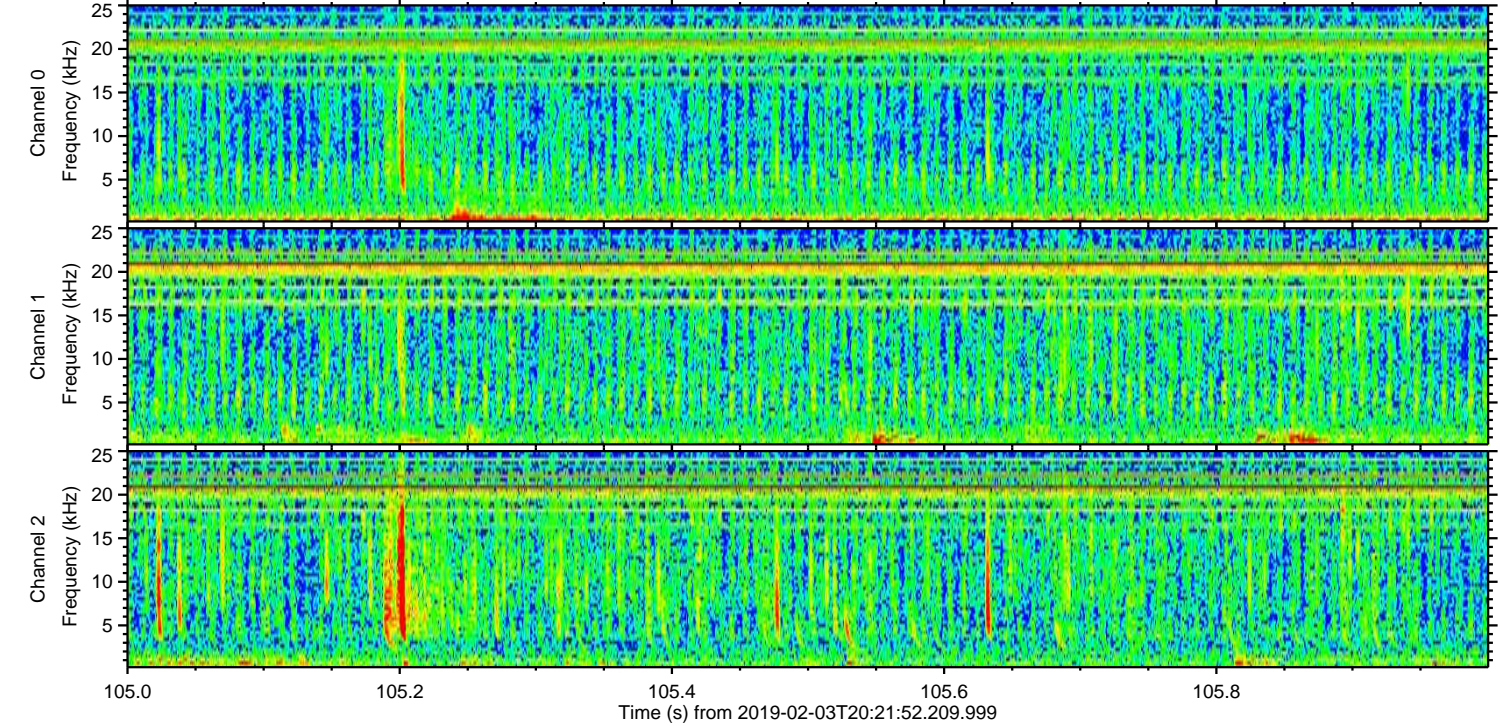
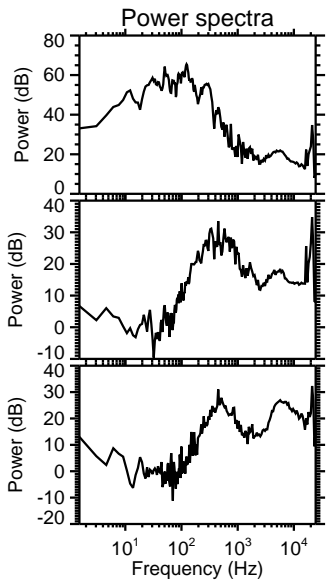
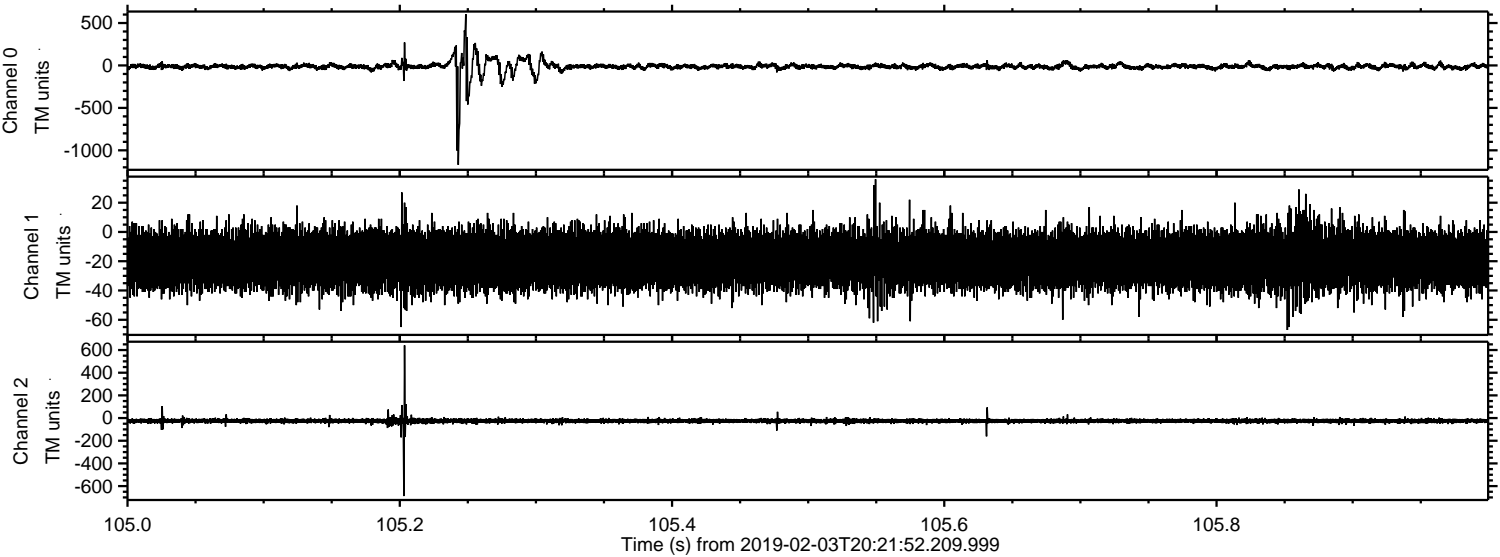

Channel 0
mn: -1171
mx: 605
 μ : -12.8
 σ : 56.7

Channel 1
mn: -67
mx: 36
 μ : -19.1
 σ : 10.5

Channel 2
mn: -688
mx: 641
 μ : -25.5
 σ : 12.0

Processed Sun Feb 3 21:29:58 2019 by ELM ver.2012-10-06 from 001__elm20190203_202151__dat00.bin

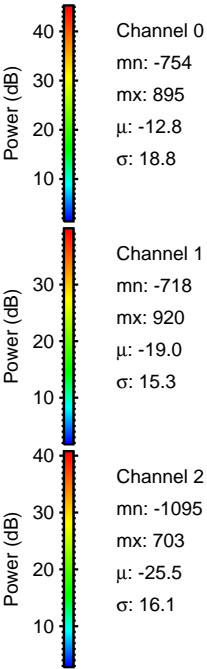
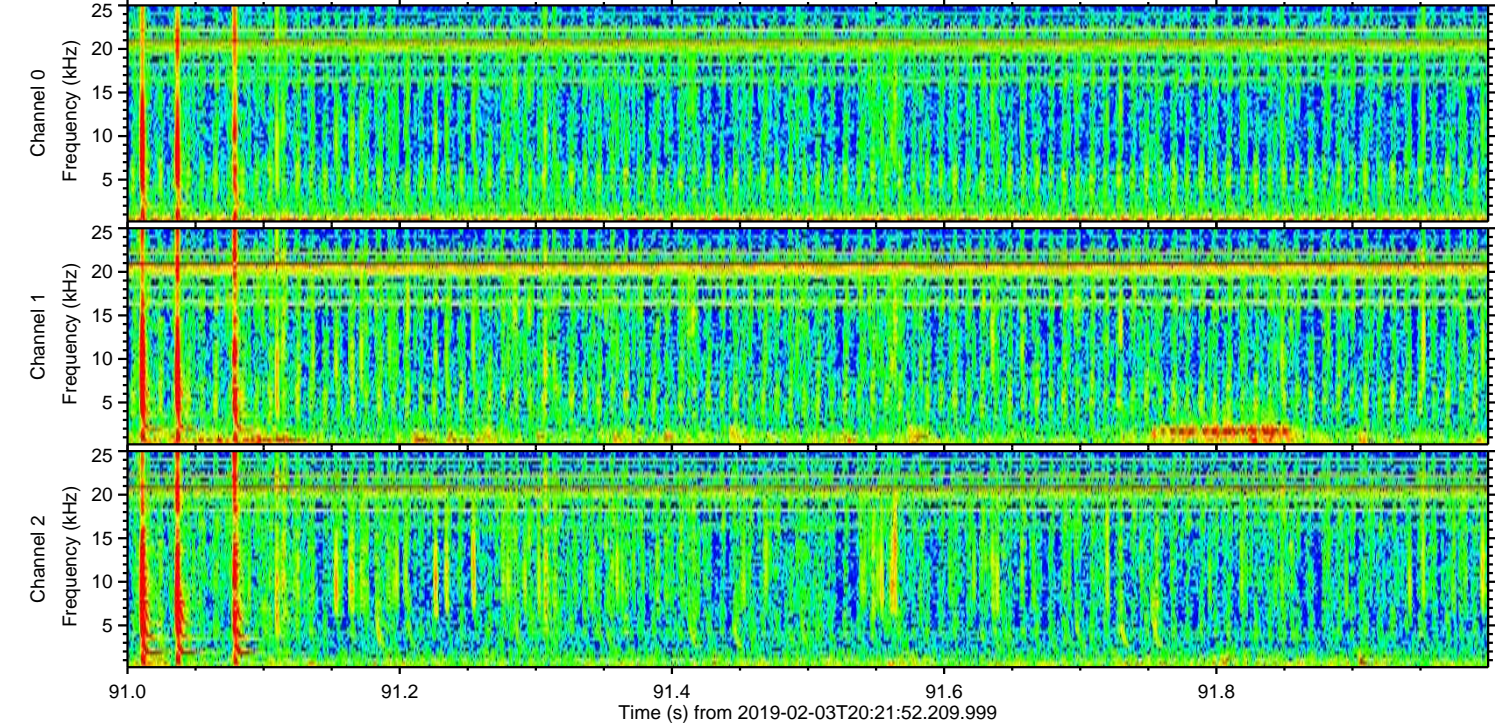
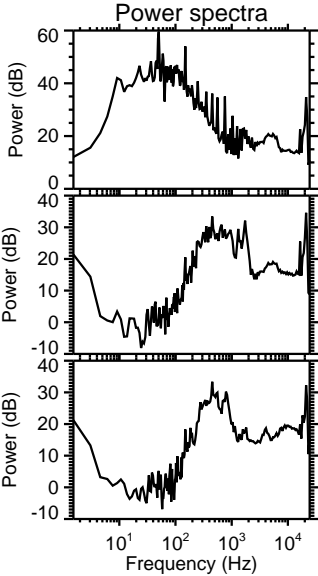
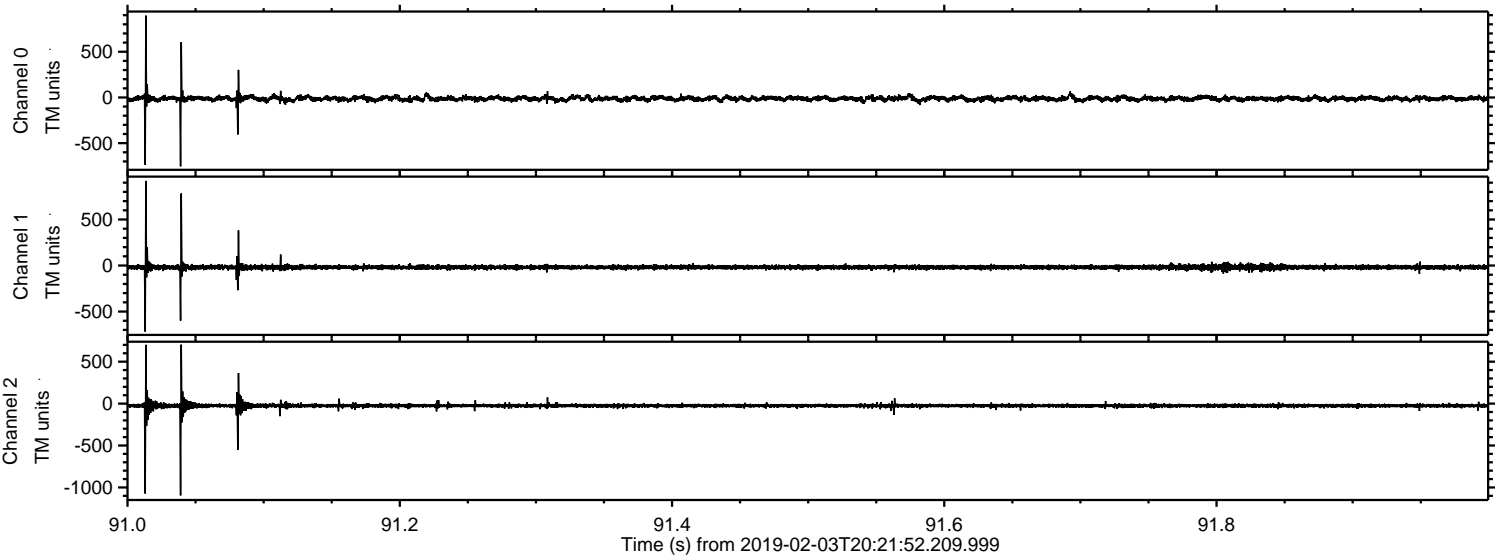

Processed Sun Feb 3 21:29:58 2019 by ELM ver.2012-10-06 from 001__elm20190203_202151__dat00.bin

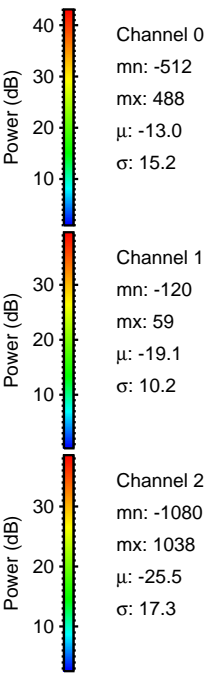
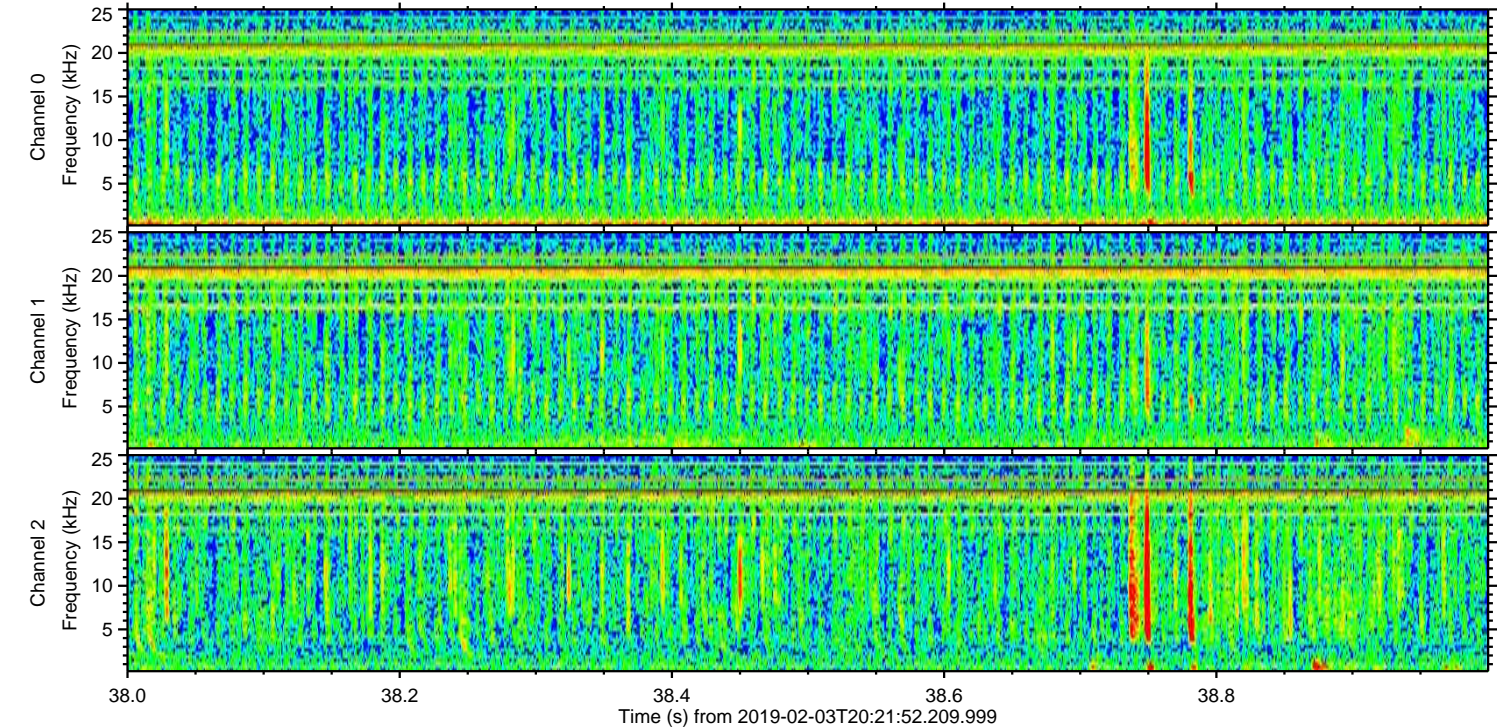
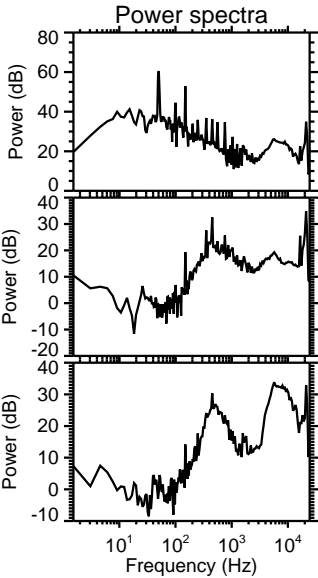
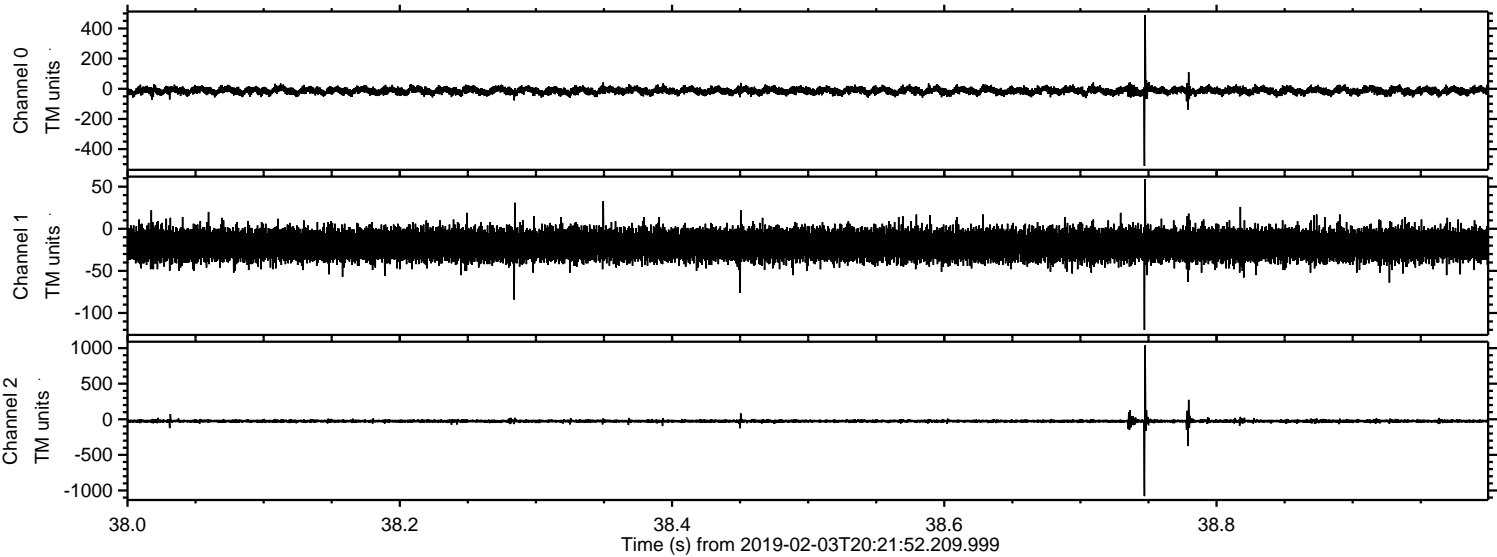

Processed Sun Feb 3 21:29:59 2019 by ELM ver.2012-10-06 from 001__elm20190203_202151__dat00.bin

