

# ELMAVAN 3D WAVEFORMS (Measured data sampled at 50 kHz) 51000 packets of 144 samples from 2019-02-03T19:46:50.657.000.

Processed Sun Feb 3 20:54:27 2019 by ELM ver.2012-10-06 from 001\_\_elm20190203\_194649\_\_dat00.bin

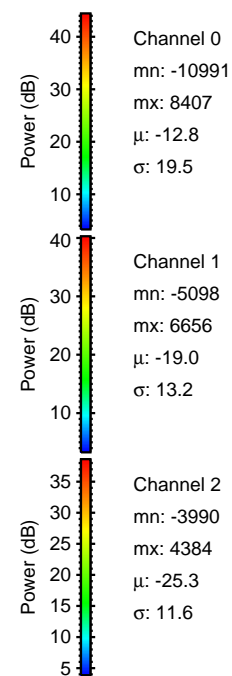

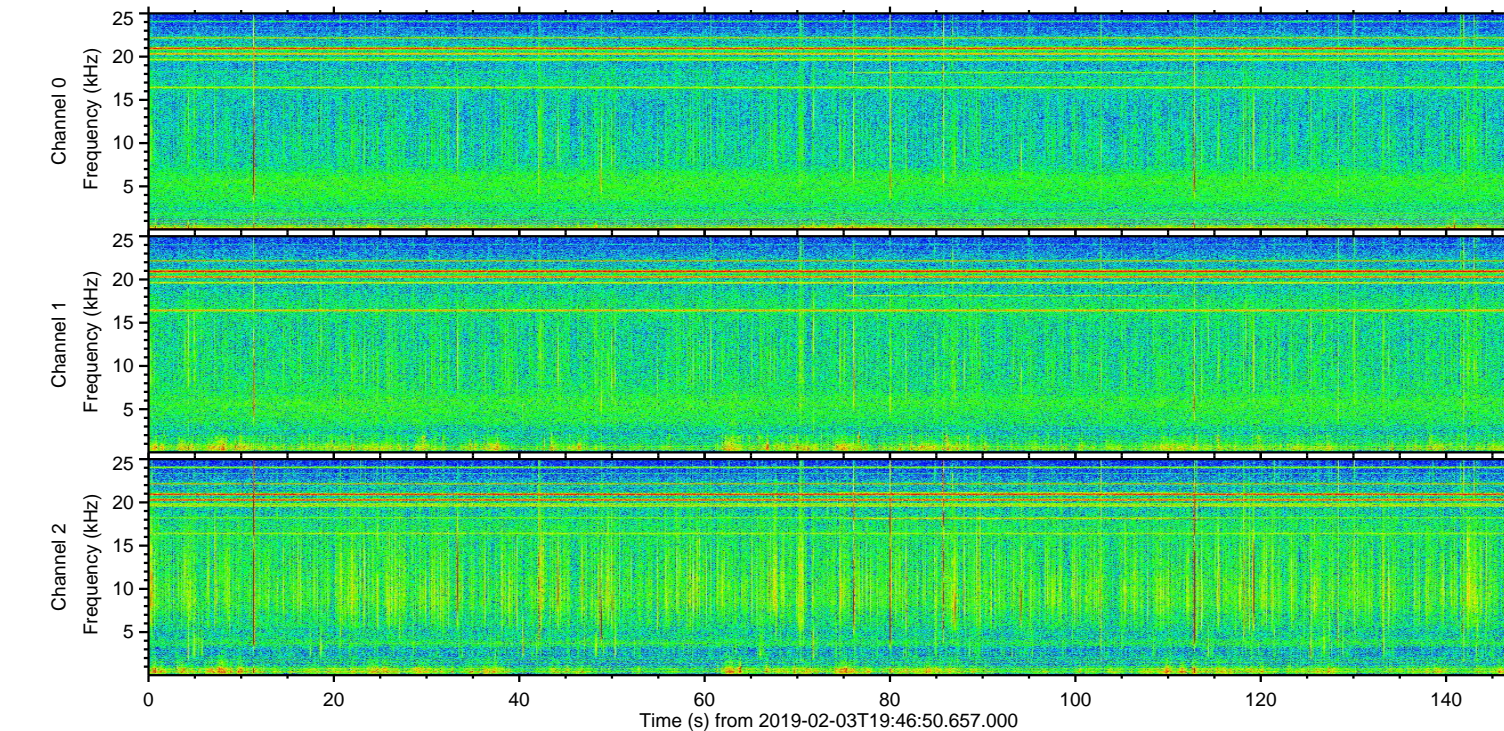
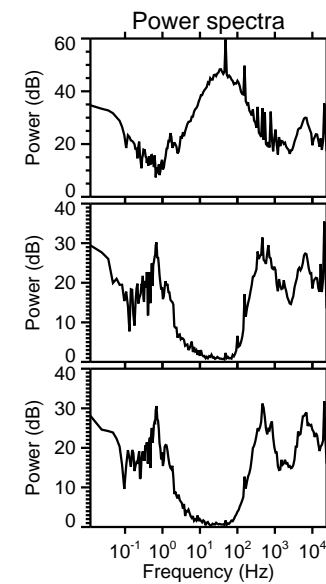
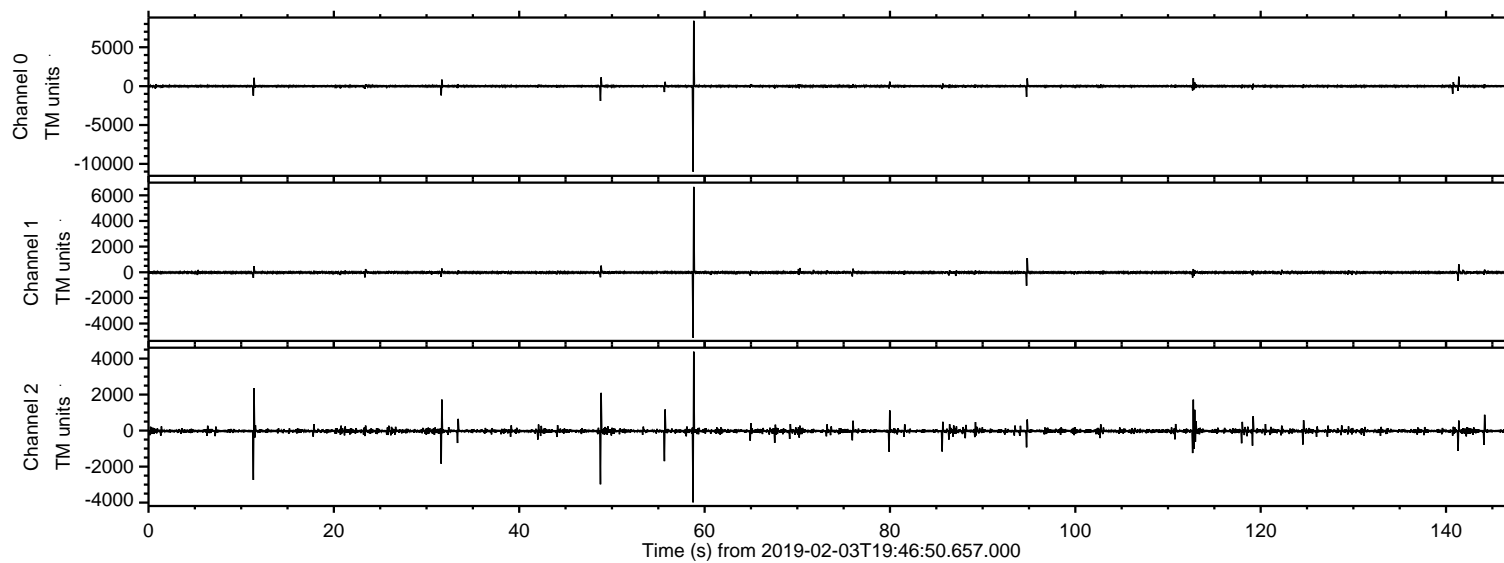

Processed Sun Feb 3 20:54:33 2019 by ELM ver.2012-10-06 from 001\_\_elm20190203\_194649\_\_dat00.bin

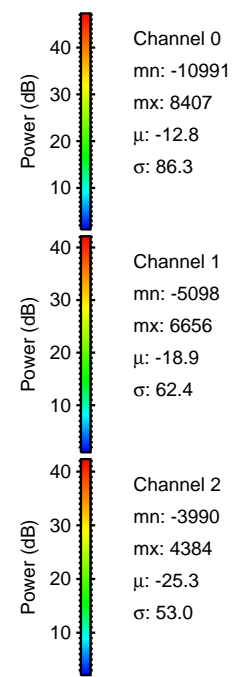
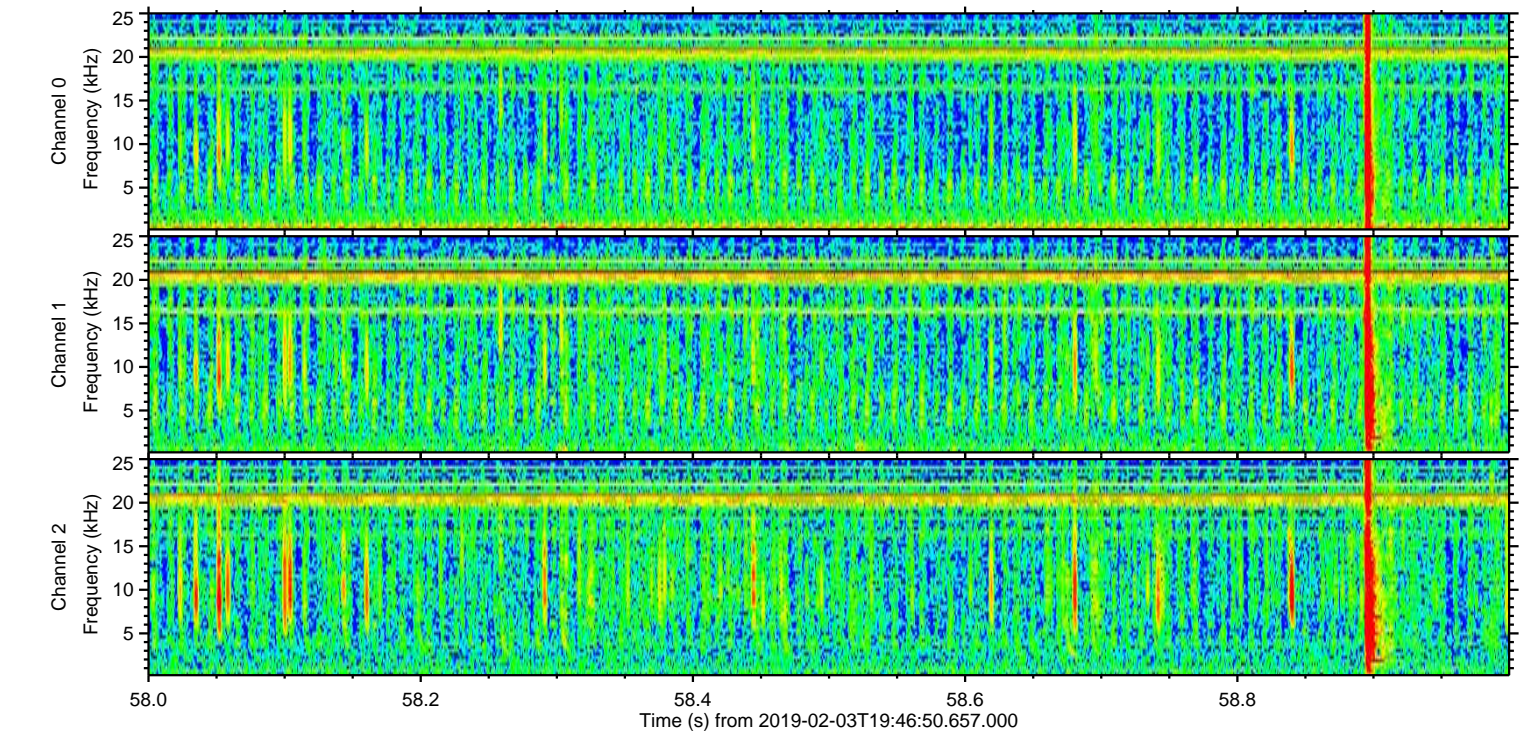
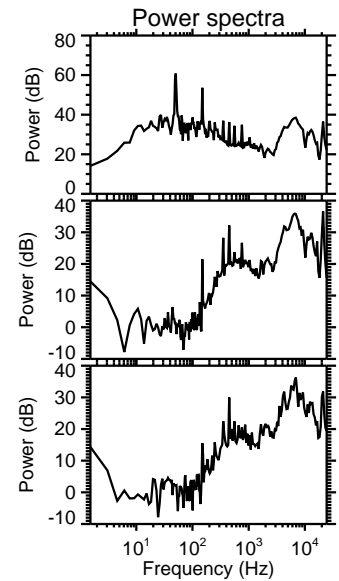
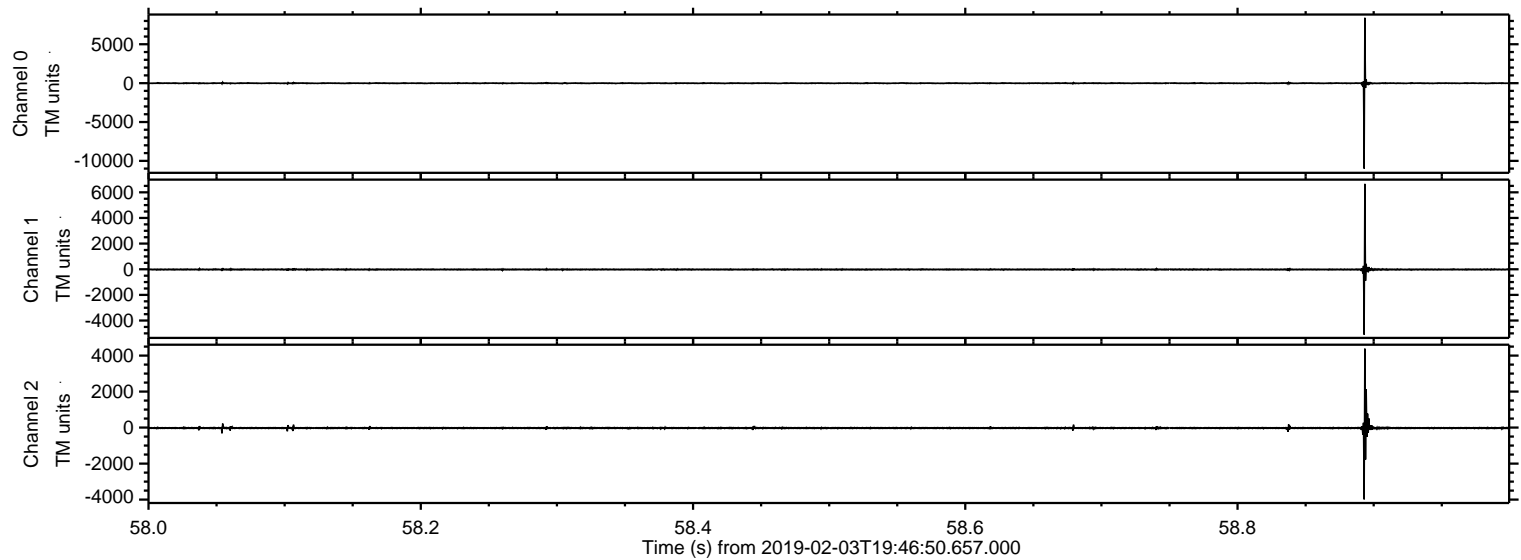



Processed Sun Feb 3 20:54:34 2019 by ELM ver.2012-10-06 from 001\_\_elm20190203\_194649\_\_dat00.bin

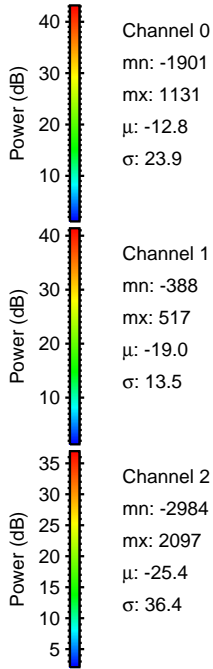
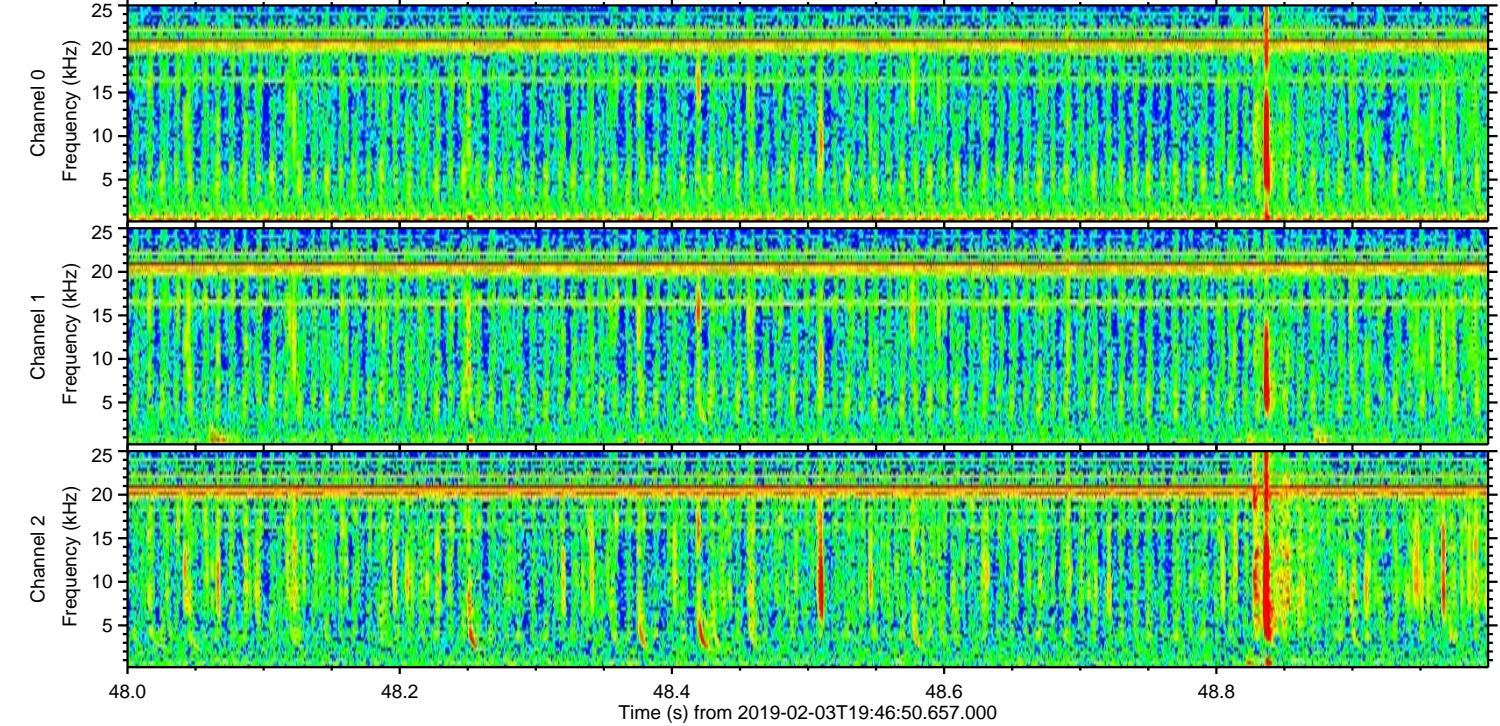
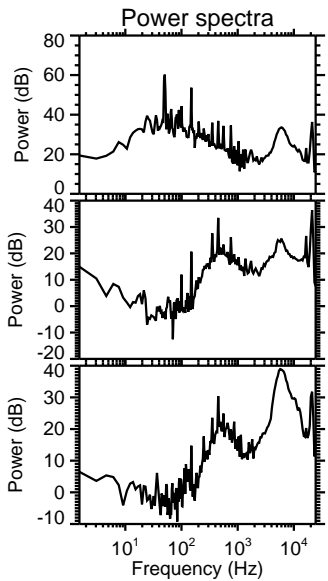
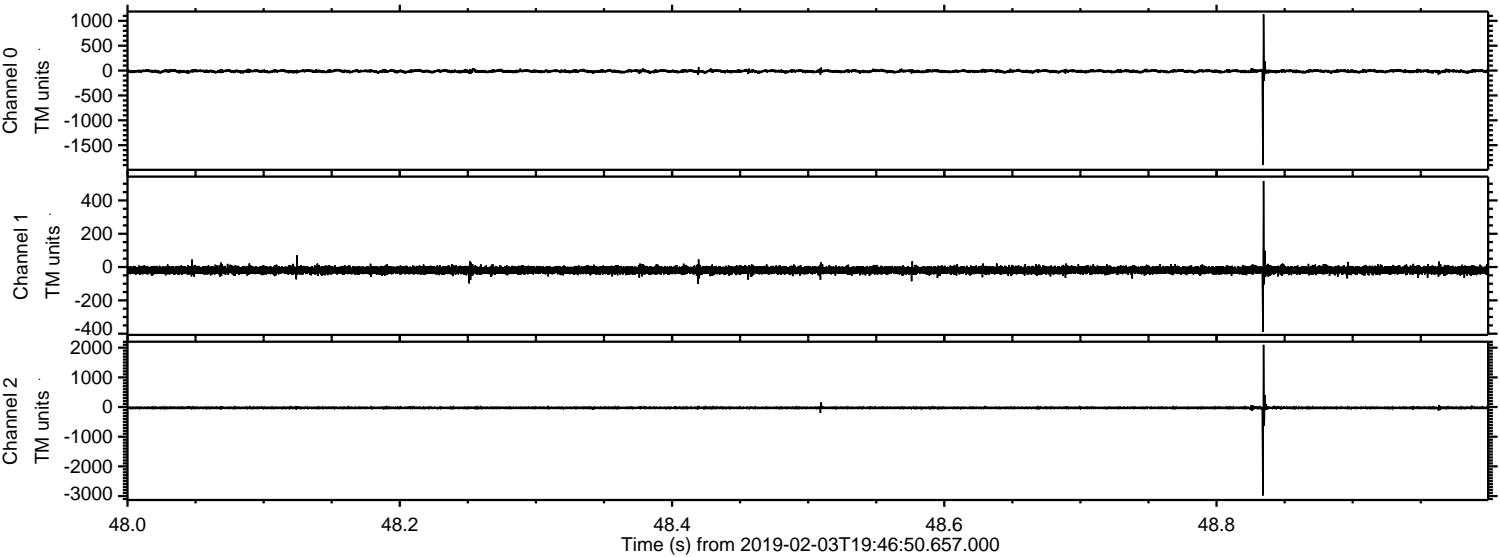



Processed Sun Feb 3 20:54:35 2019 by ELM ver.2012-10-06 from 001\_\_elm20190203\_194649\_\_dat00.bin

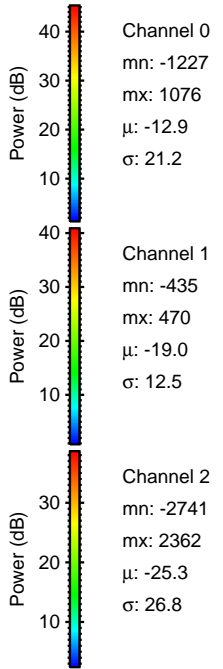
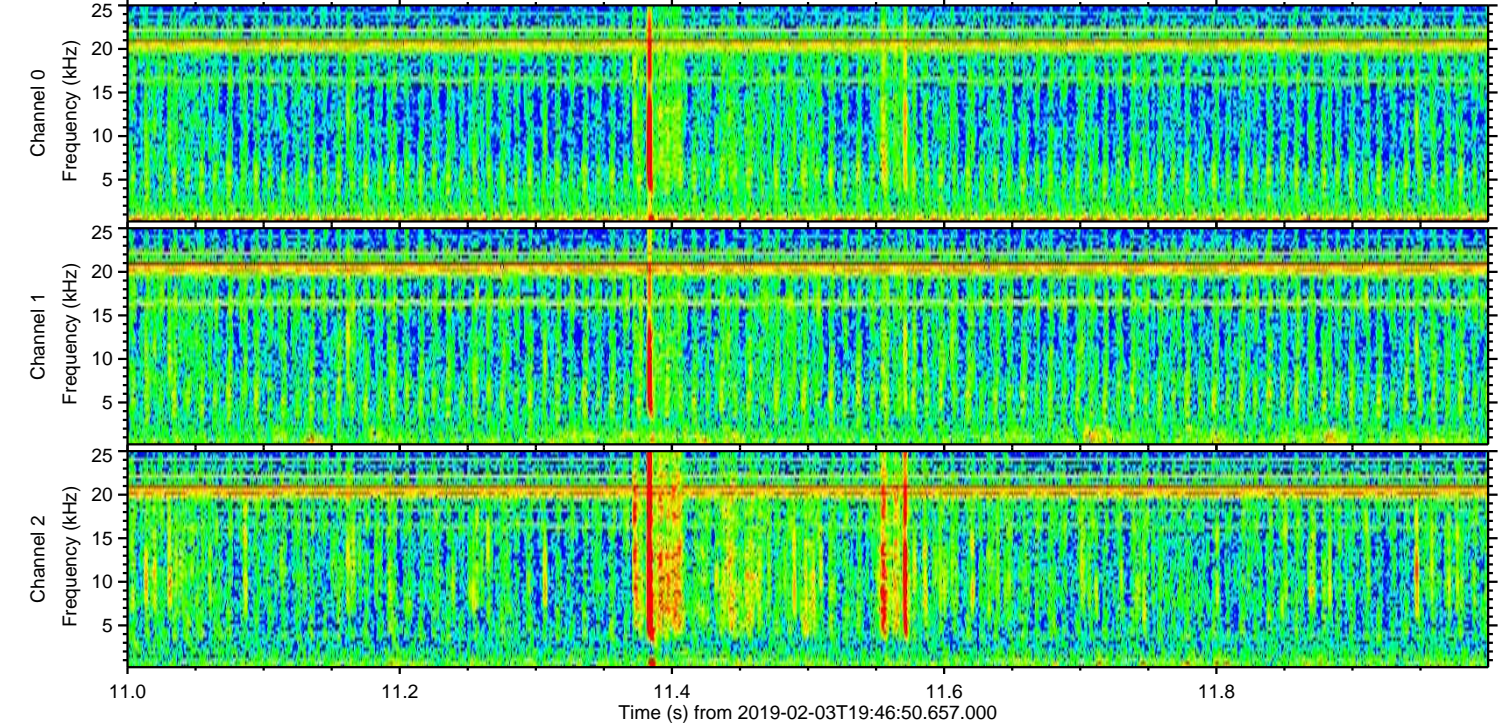
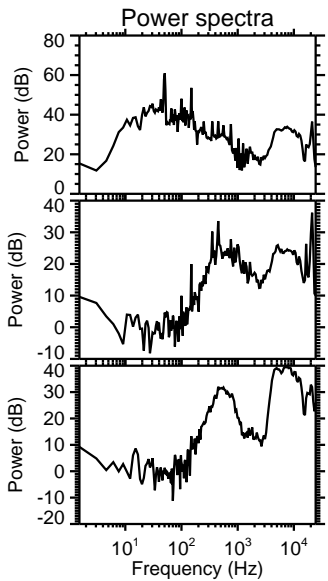
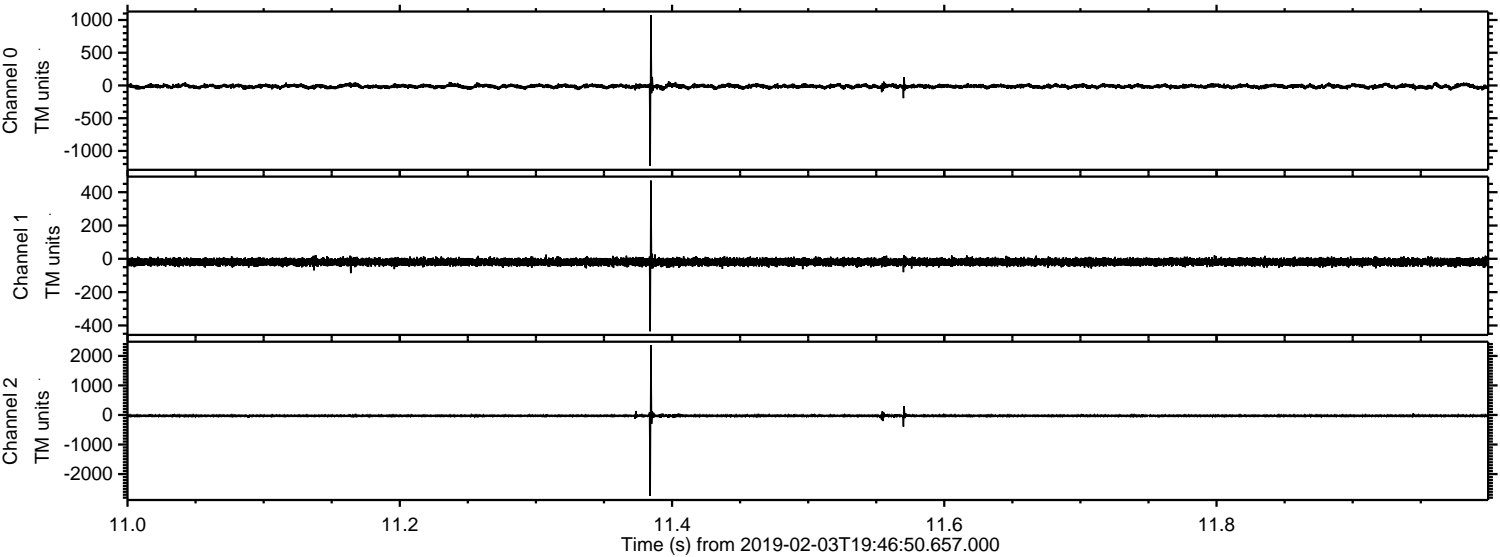



Processed Sun Feb 3 20:54:35 2019 by ELM ver.2012-10-06 from 001\_\_elm20190203\_194649\_\_dat00.bin

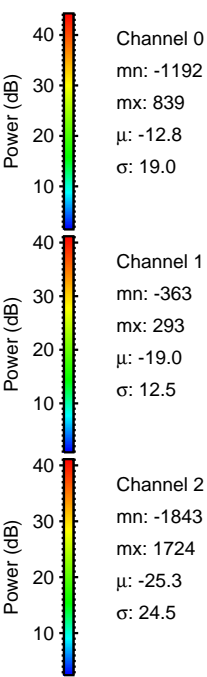
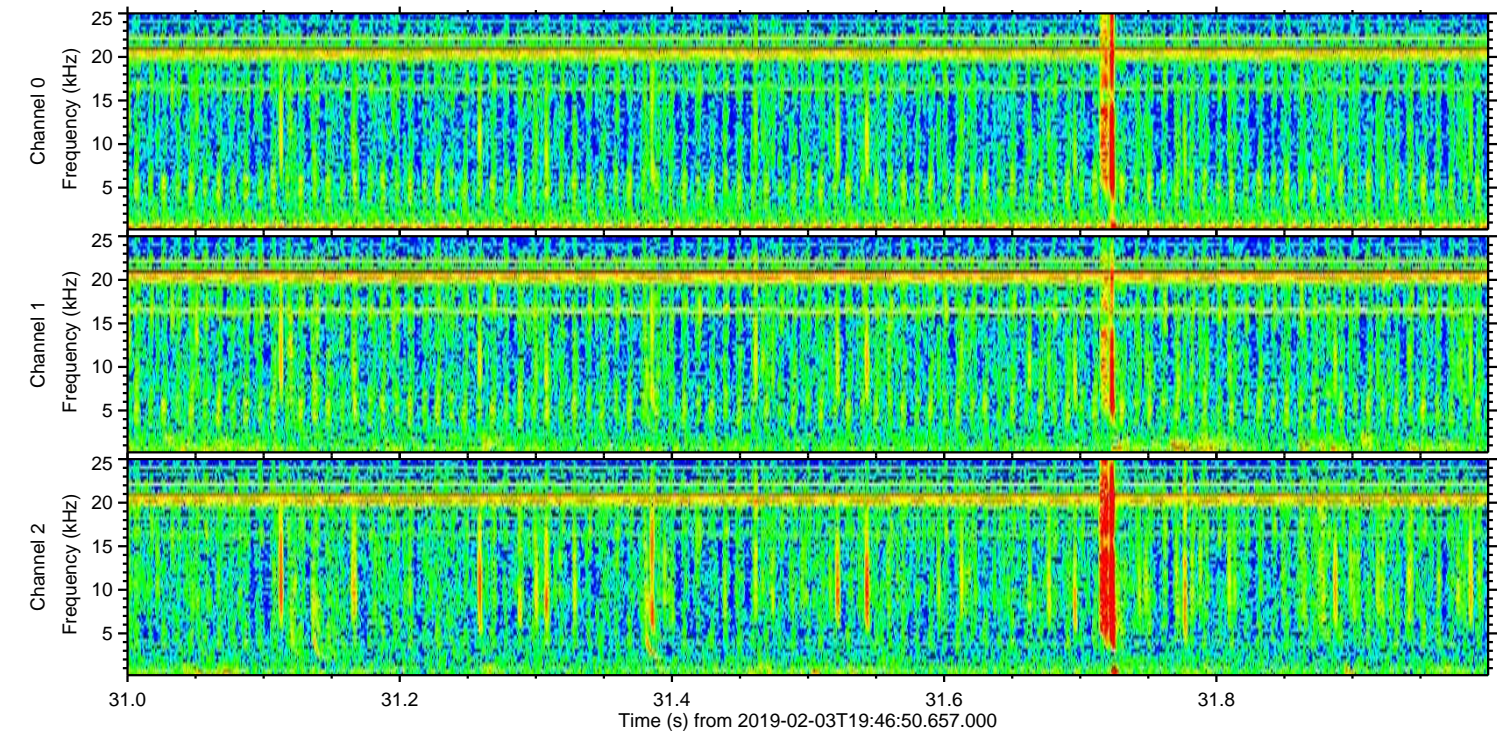
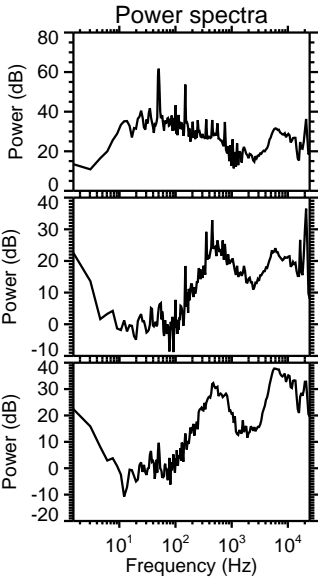
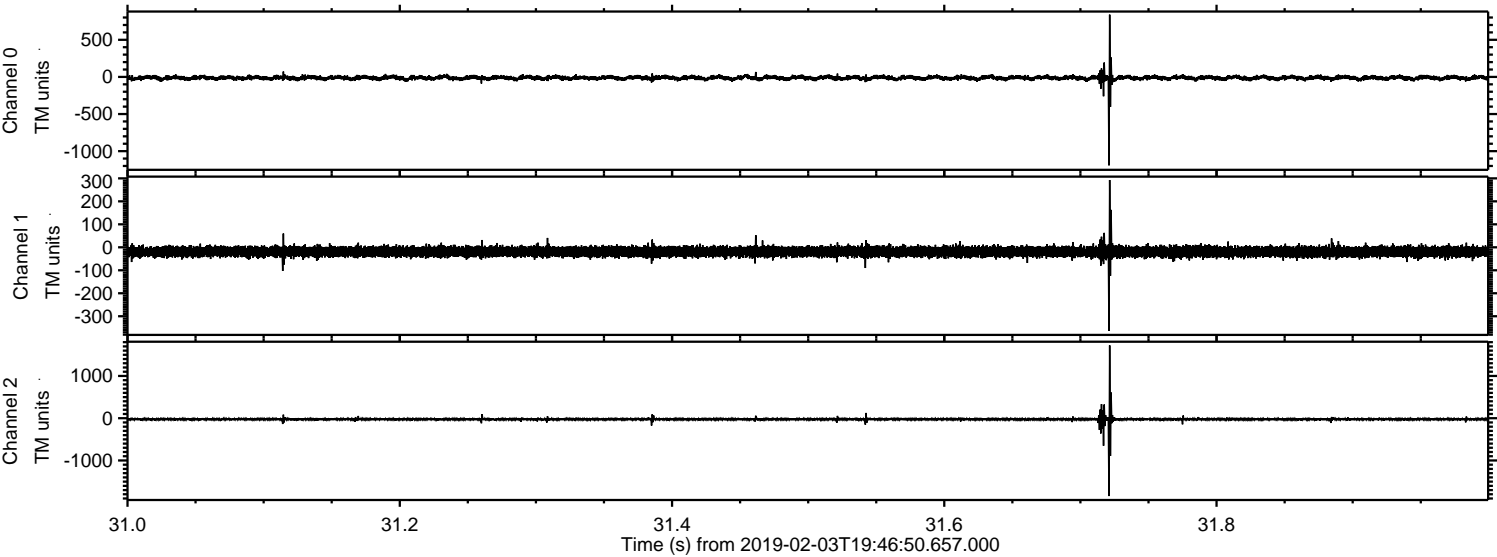



ELMAVAN 3D WAVEFORMS (Measured data sampled at 50 kHz) 51000 packets of 144 samples from 2019-02-03T19:46:50.657.000. Part 113/147

Processed Sun Feb 3 20:54:36 2019 by ELM ver.2012-10-06 from 001\_\_elm20190203\_194649\_\_dat00.bin

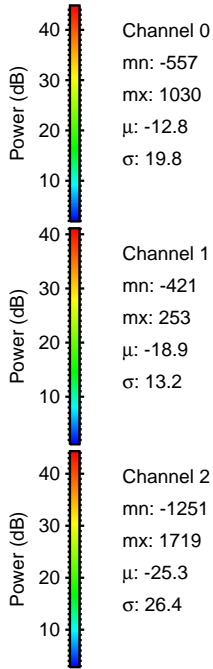
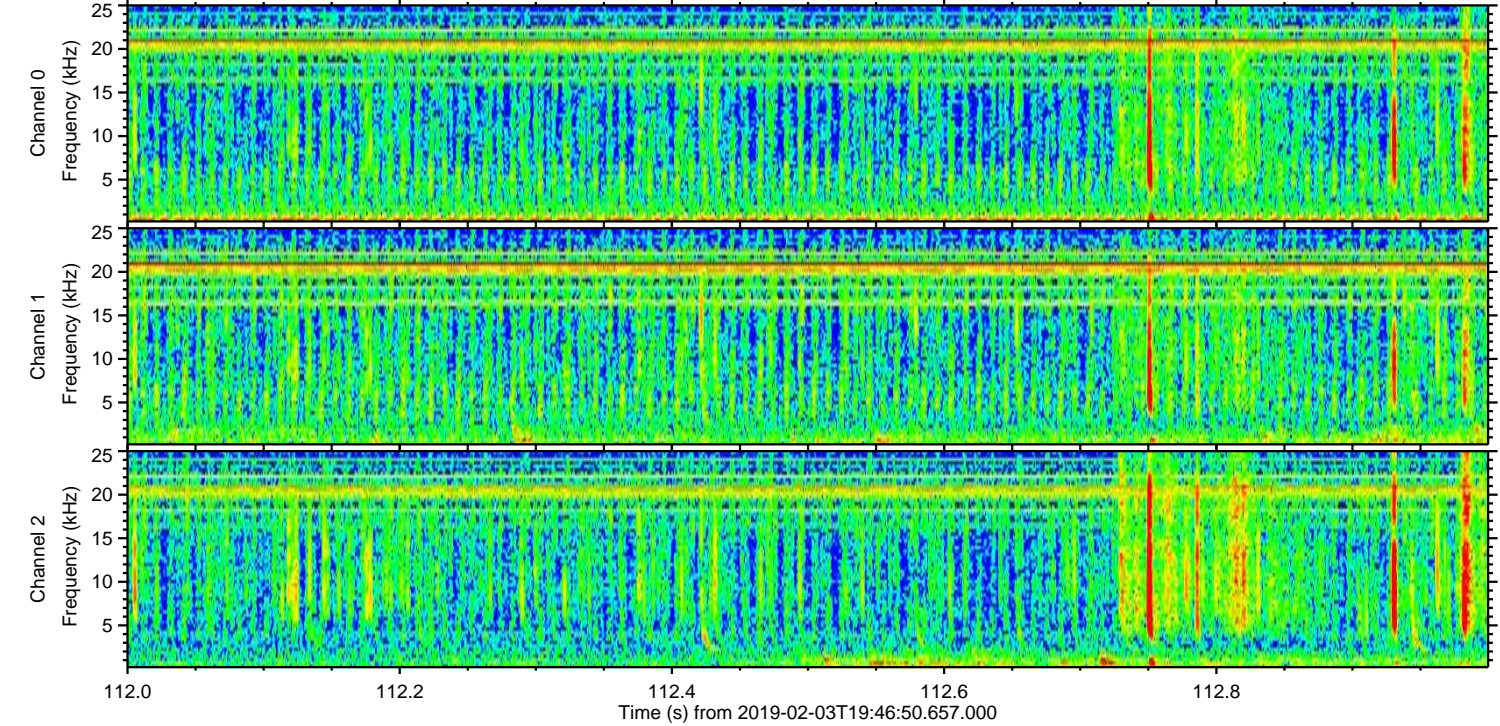
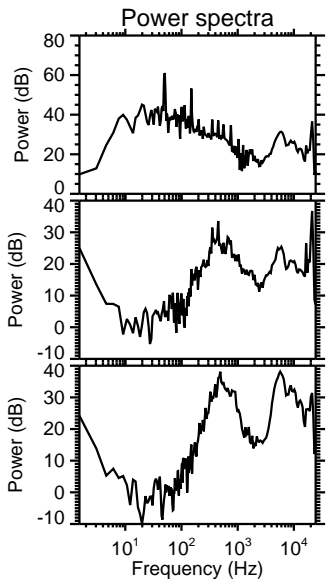
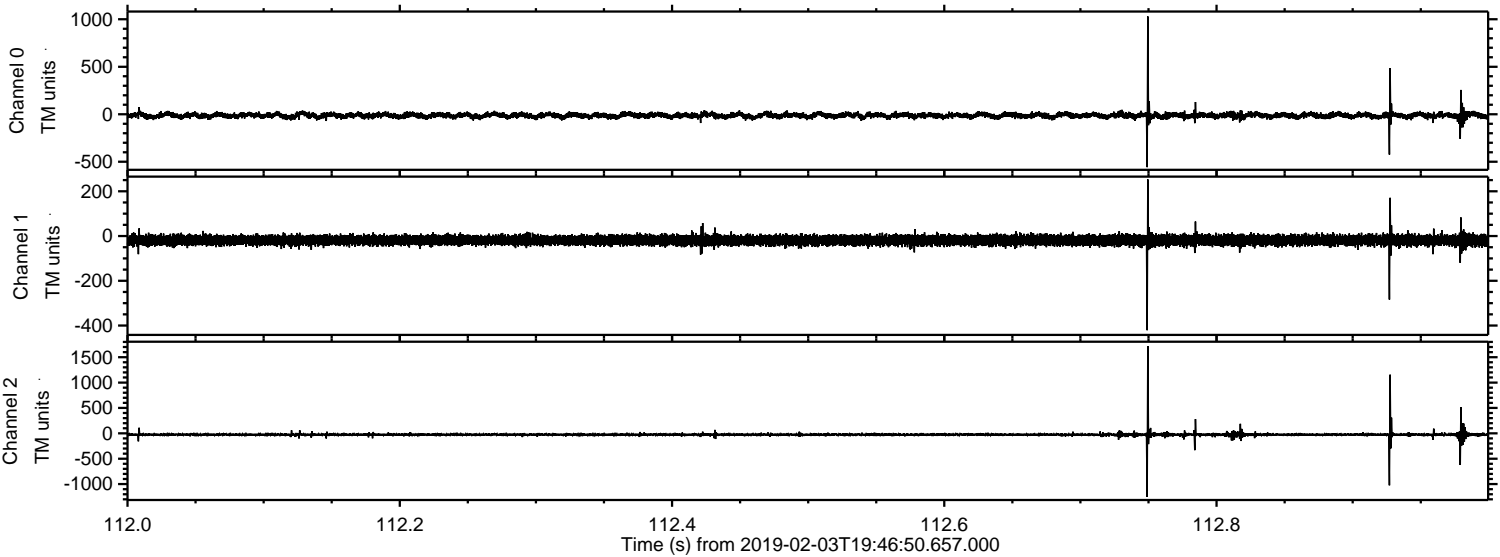



Processed Sun Feb 3 20:54:37 2019 by ELM ver.2012-10-06 from 001\_\_elm20190203\_194649\_\_dat00.bin

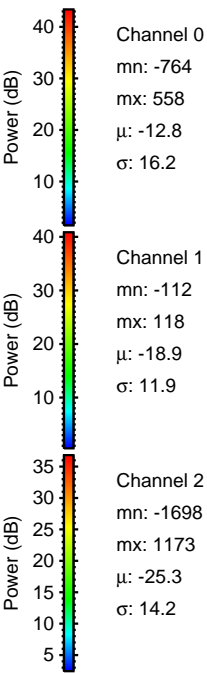
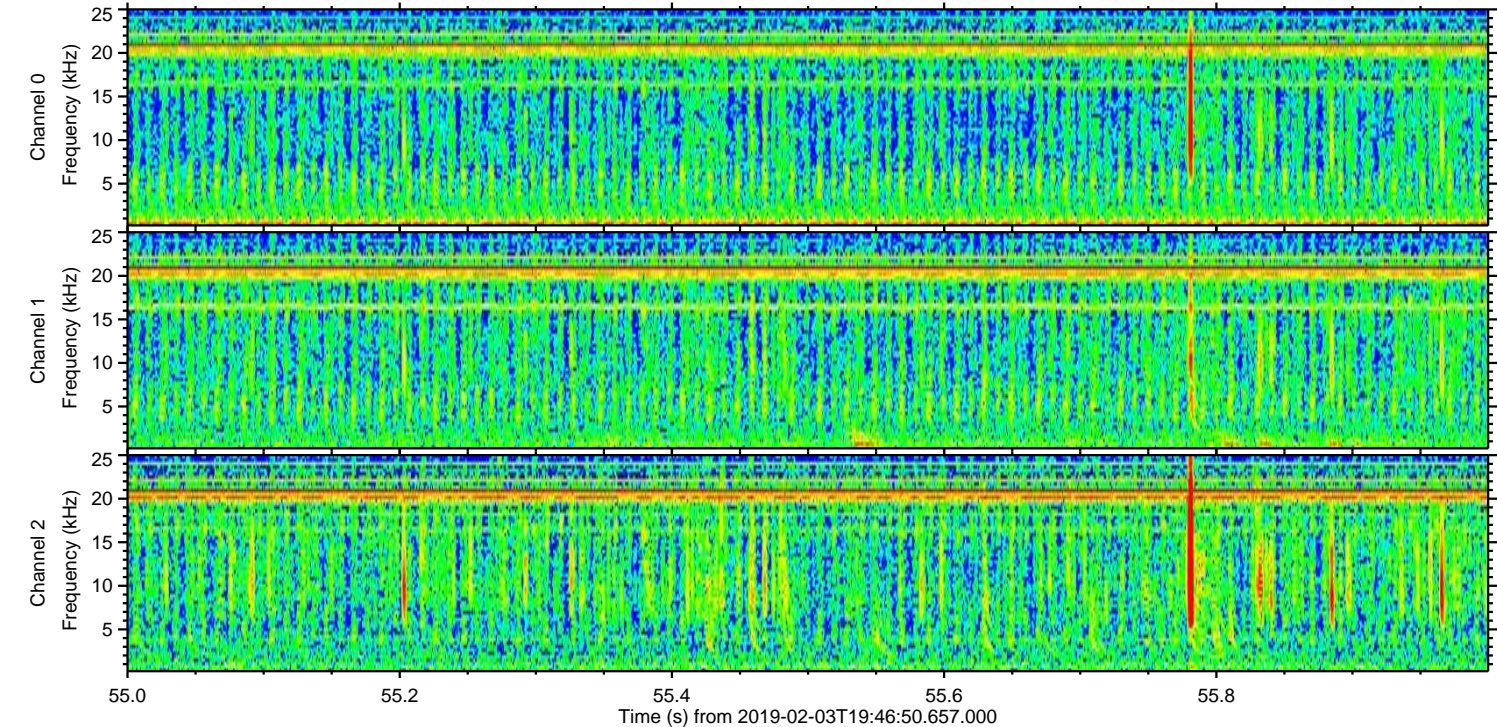
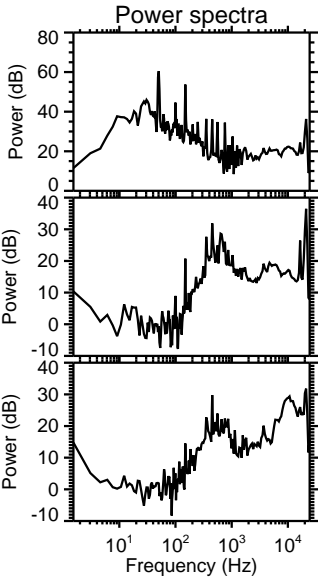
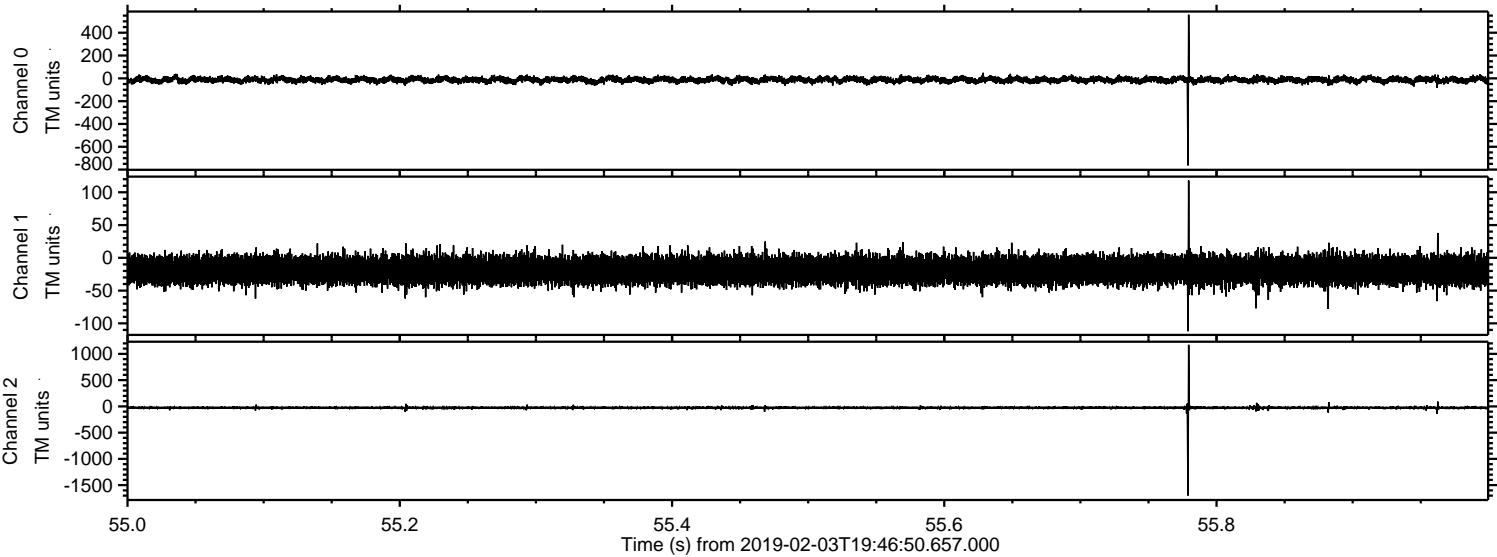



Processed Sun Feb 3 20:54:37 2019 by ELM ver.2012-10-06 from 001\_\_elm20190203\_194649\_\_dat00.bin

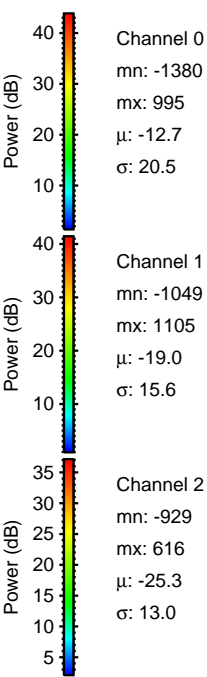
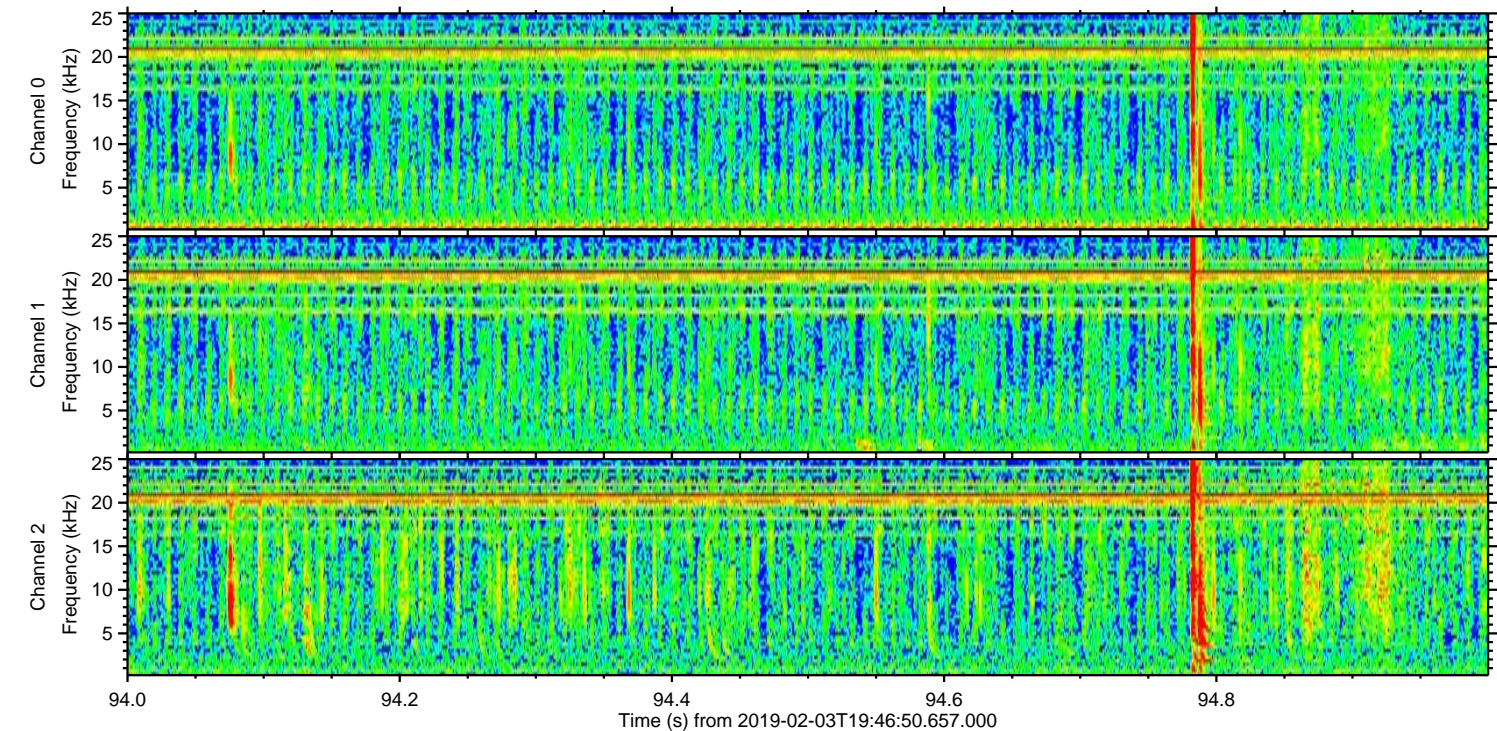
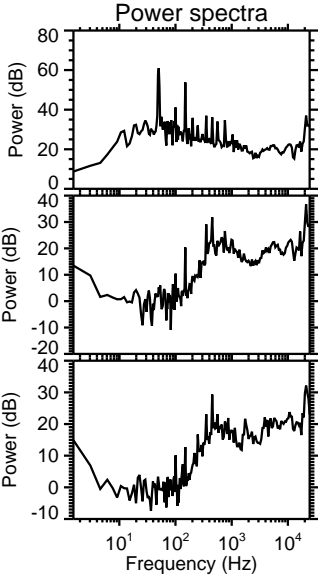
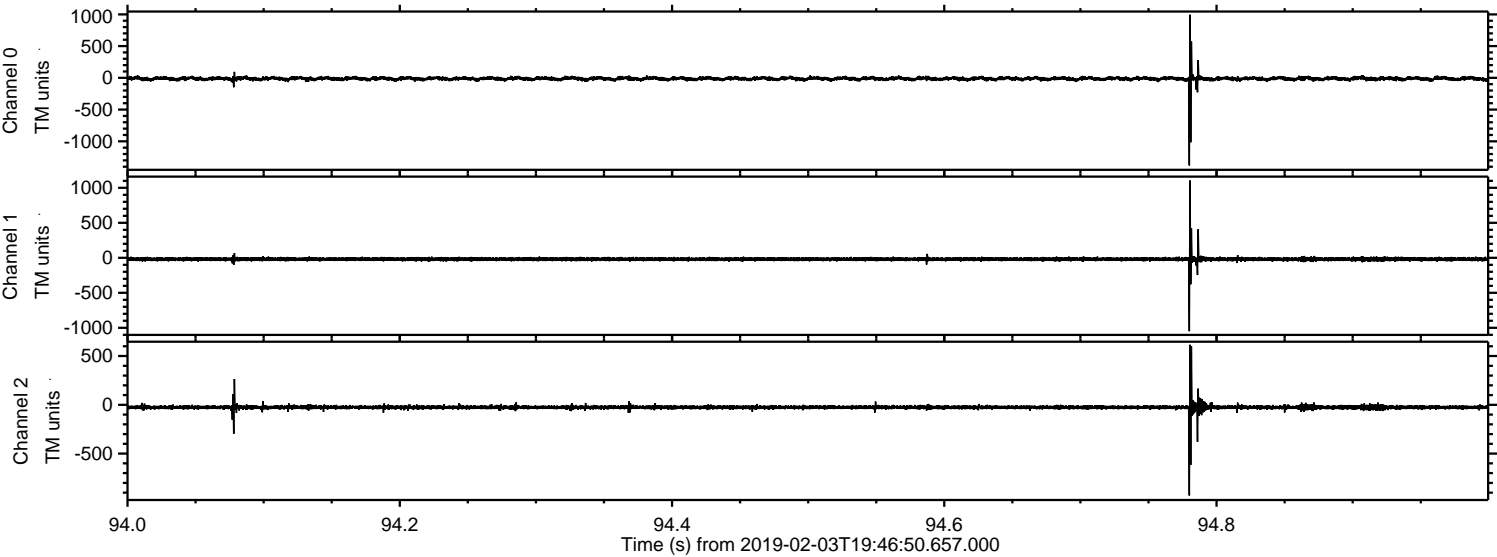



ELMAVAN 3D WAVEFORMS (Measured data sampled at 50 kHz) 51000 packets of 144 samples from 2019-02-03T19:46:50.657.000. Part 142/147

Processed Sun Feb 3 20:54:38 2019 by ELM ver.2012-10-06 from 001\_\_elm20190203\_194649\_\_dat00.bin

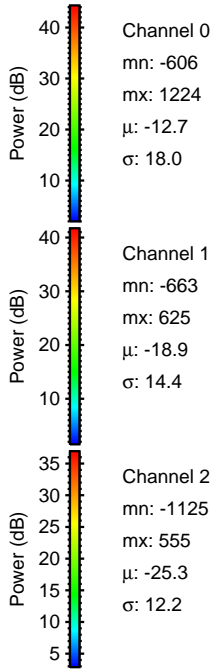
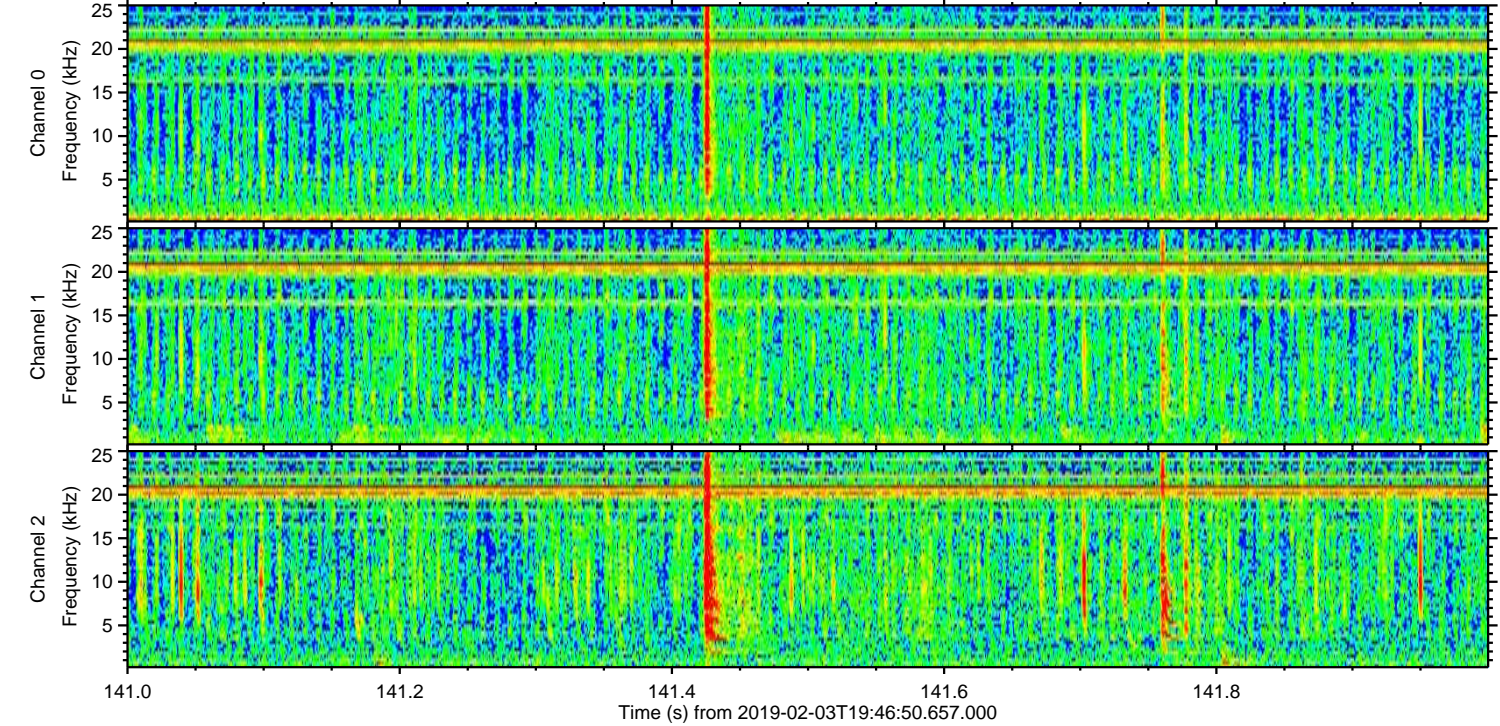
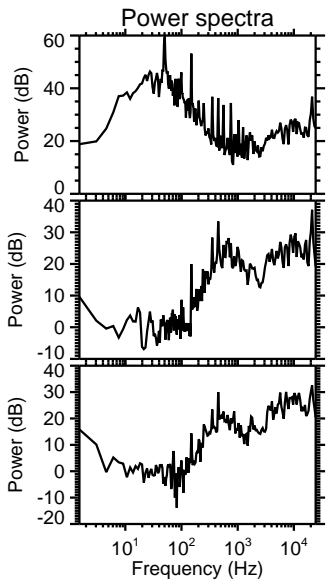
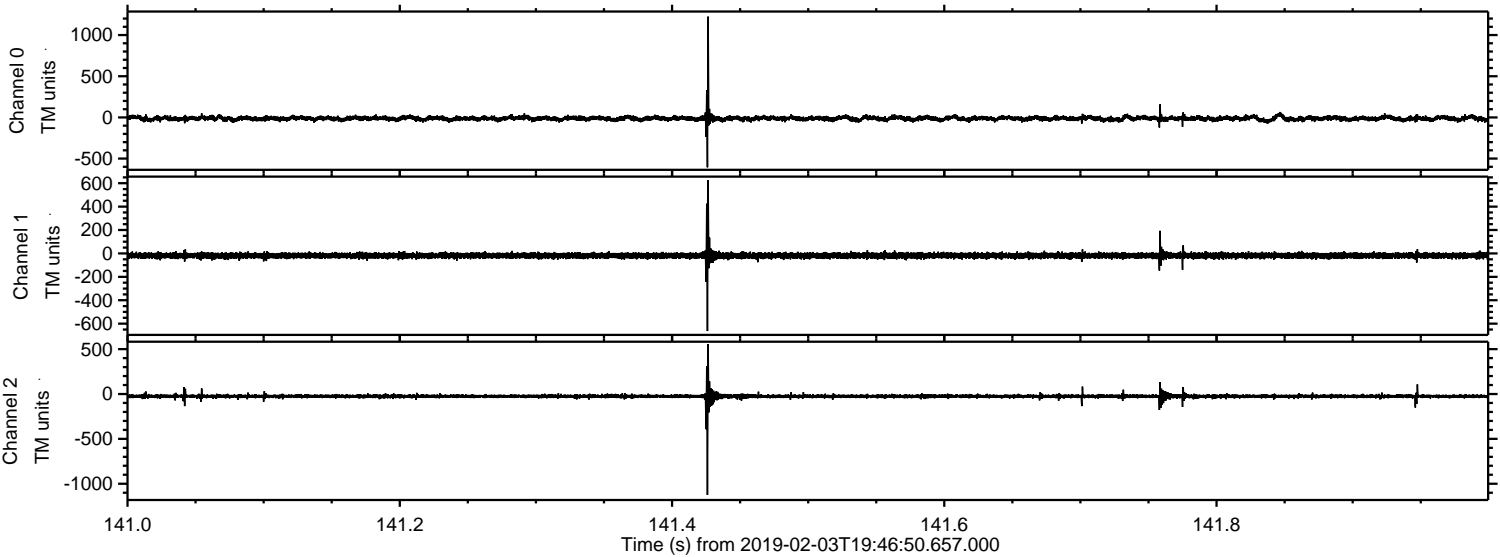



Processed Sun Feb 3 20:54:39 2019 by ELM ver.2012-10-06 from 001\_\_elm20190203\_194649\_\_dat00.bin

