

# ELMAVAN 3D WAVEFORMS (Measured data sampled at 50 kHz) 51000 packets of 144 samples from 2019-02-03T19:01:48.729.999.

Processed Sun Feb 3 20:09:14 2019 by ELM ver.2012-10-06 from 001\_\_elm20190203\_190147\_\_dat00.bin

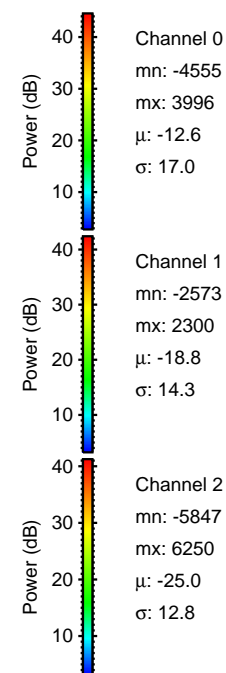

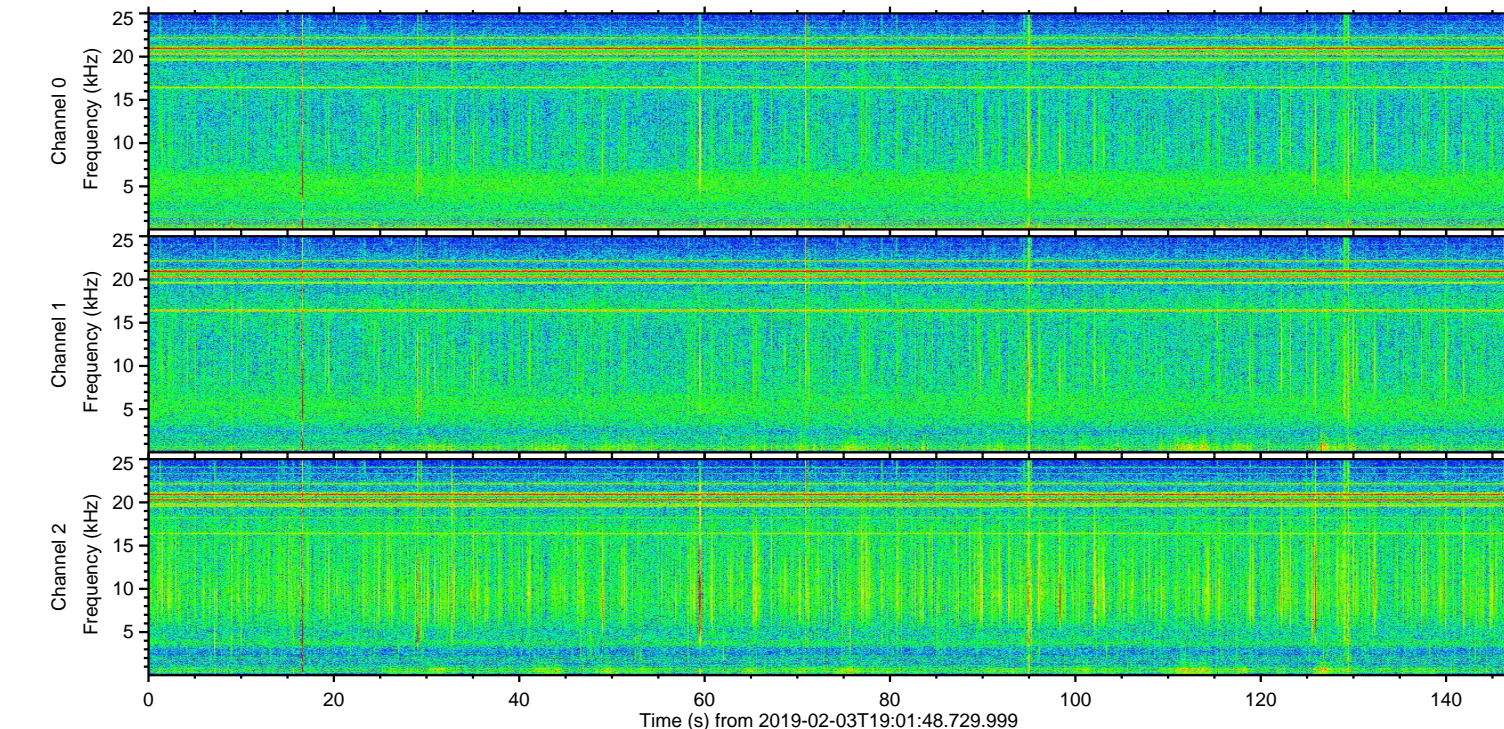
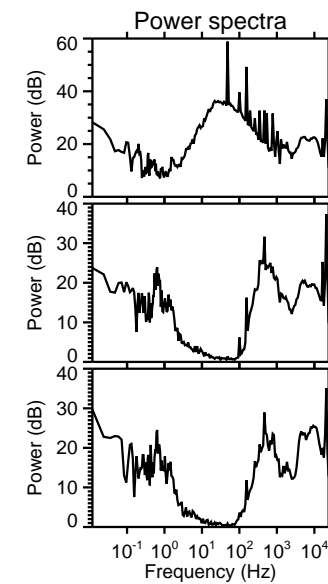
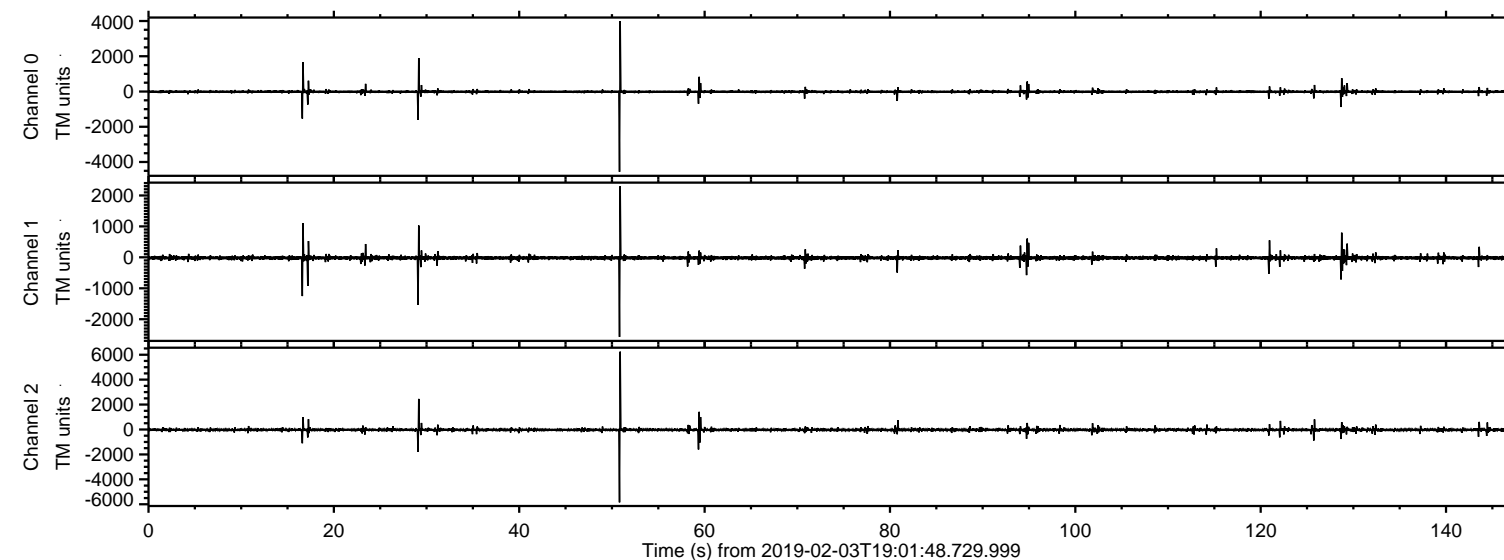

Processed Sun Feb 3 20:09:24 2019 by ELM ver.2012-10-06 from 001\_\_elm20190203\_190147\_\_dat00.bin

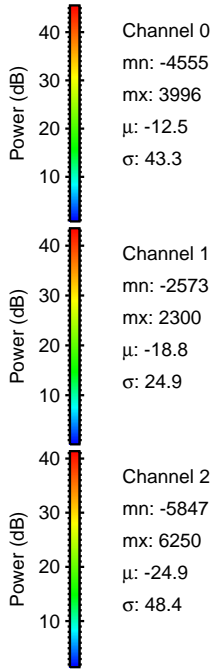
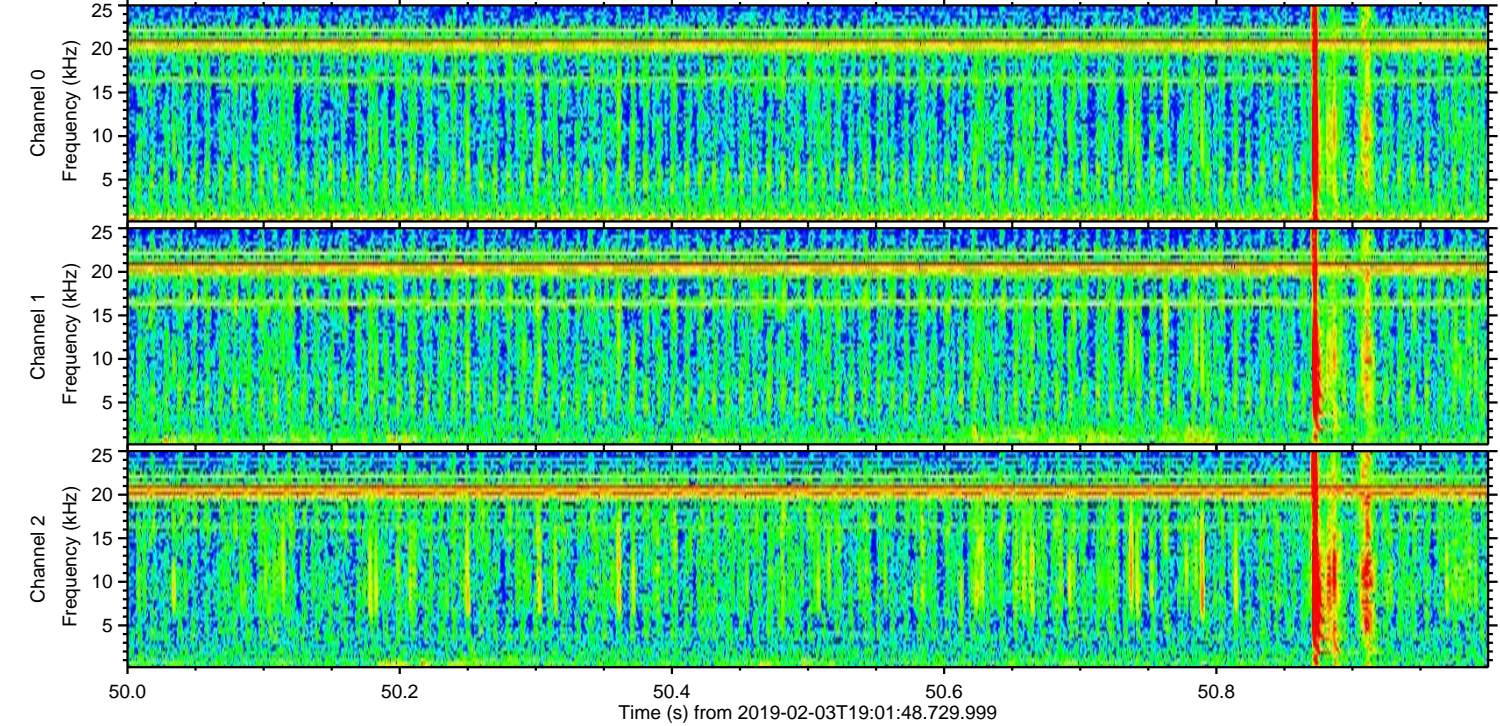
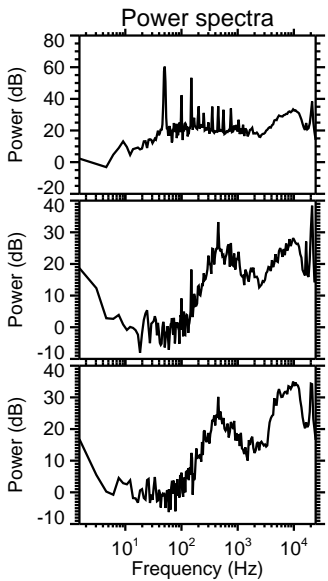
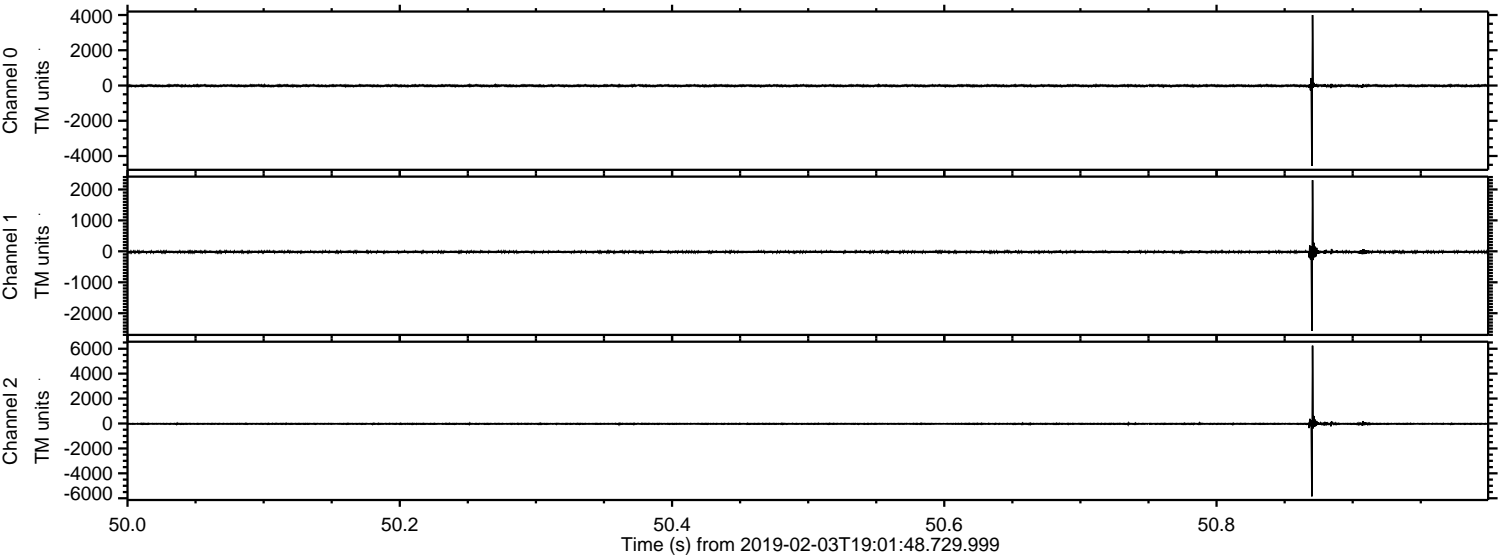



Processed Sun Feb 3 20:09:25 2019 by ELM ver.2012-10-06 from 001\_\_elm20190203\_190147\_\_dat00.bin

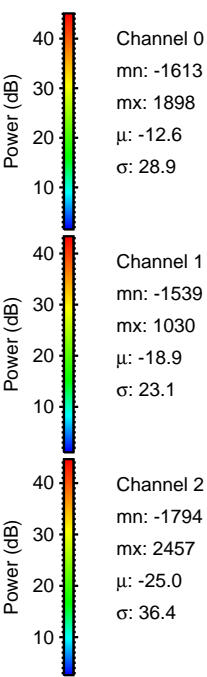
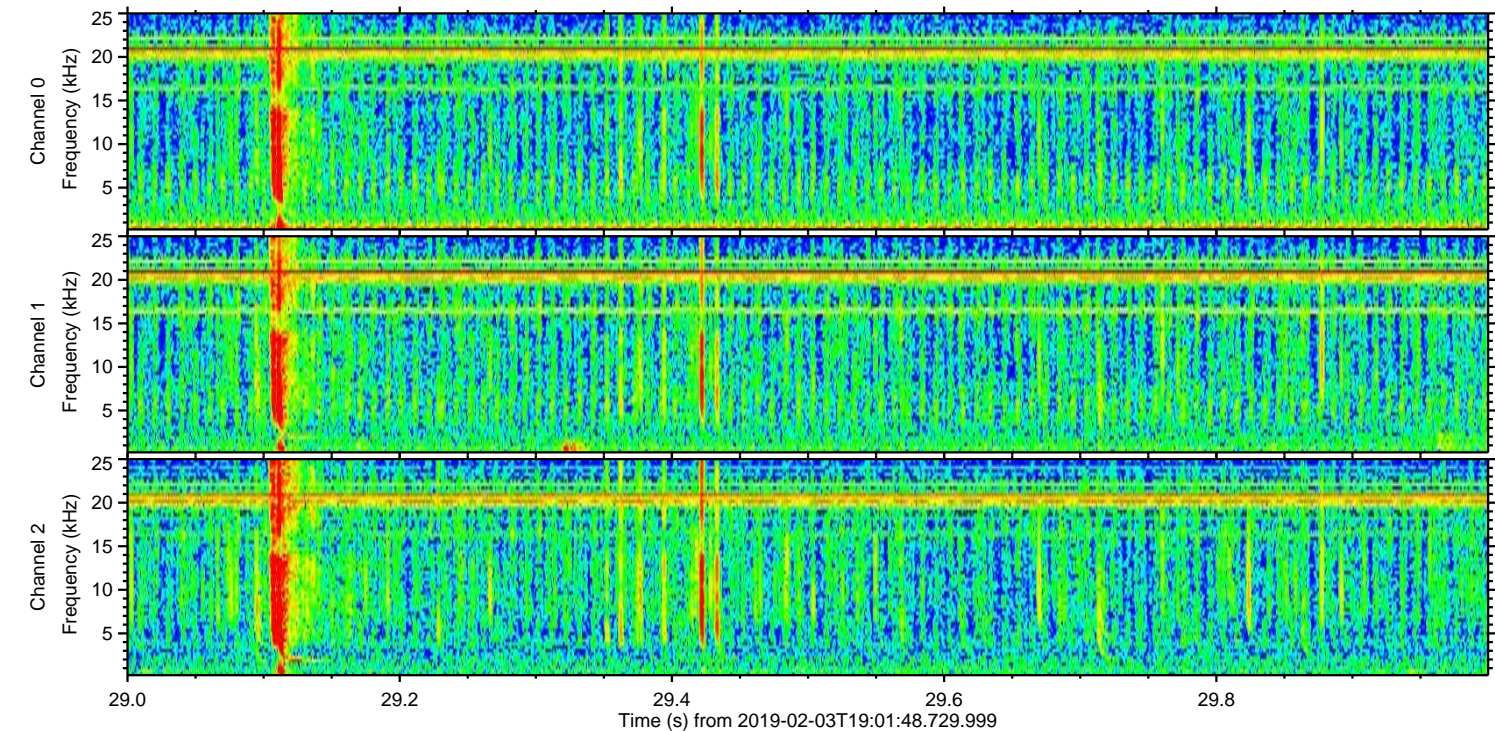
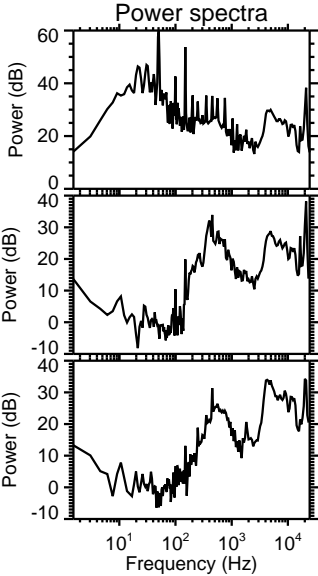
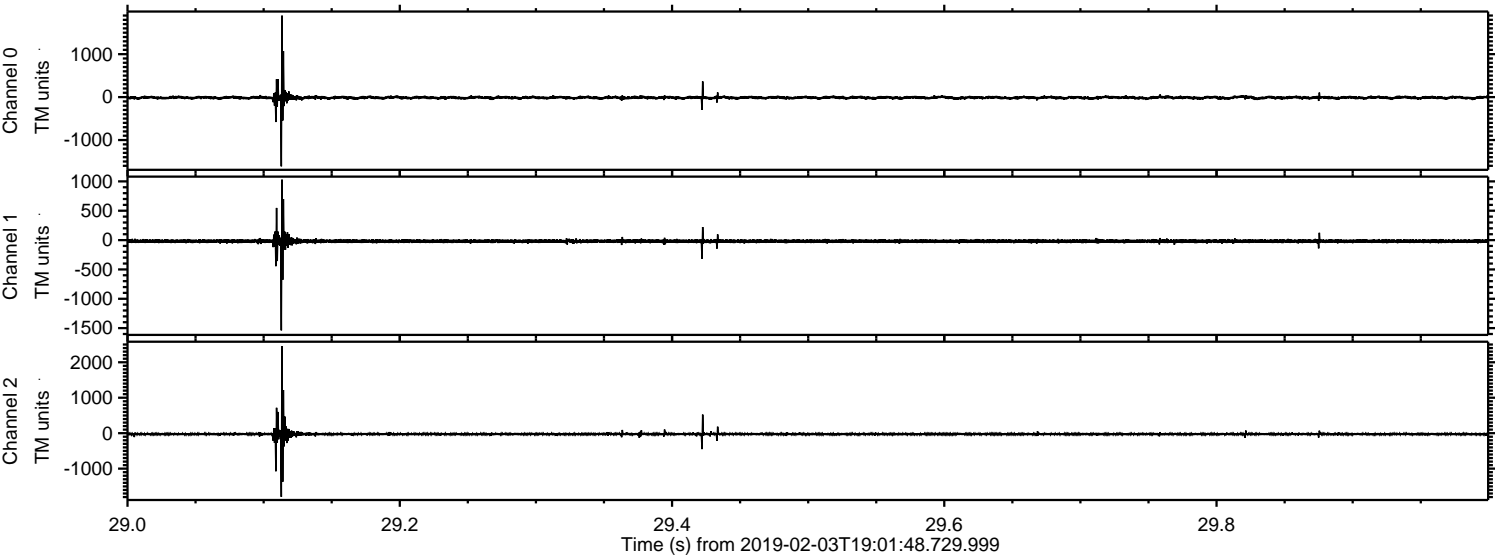



ELMAVAN 3D WAVEFORMS (Measured data sampled at 50 kHz) 51000 packets of 144 samples from 2019-02-03T19:01:48.729.999. Part 17/147

Processed Sun Feb 3 20:09:26 2019 by ELM ver.2012-10-06 from 001\_\_elm20190203\_190147\_\_dat00.bin

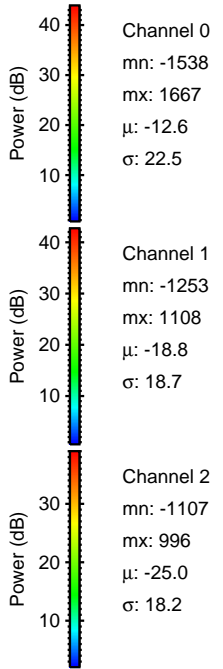
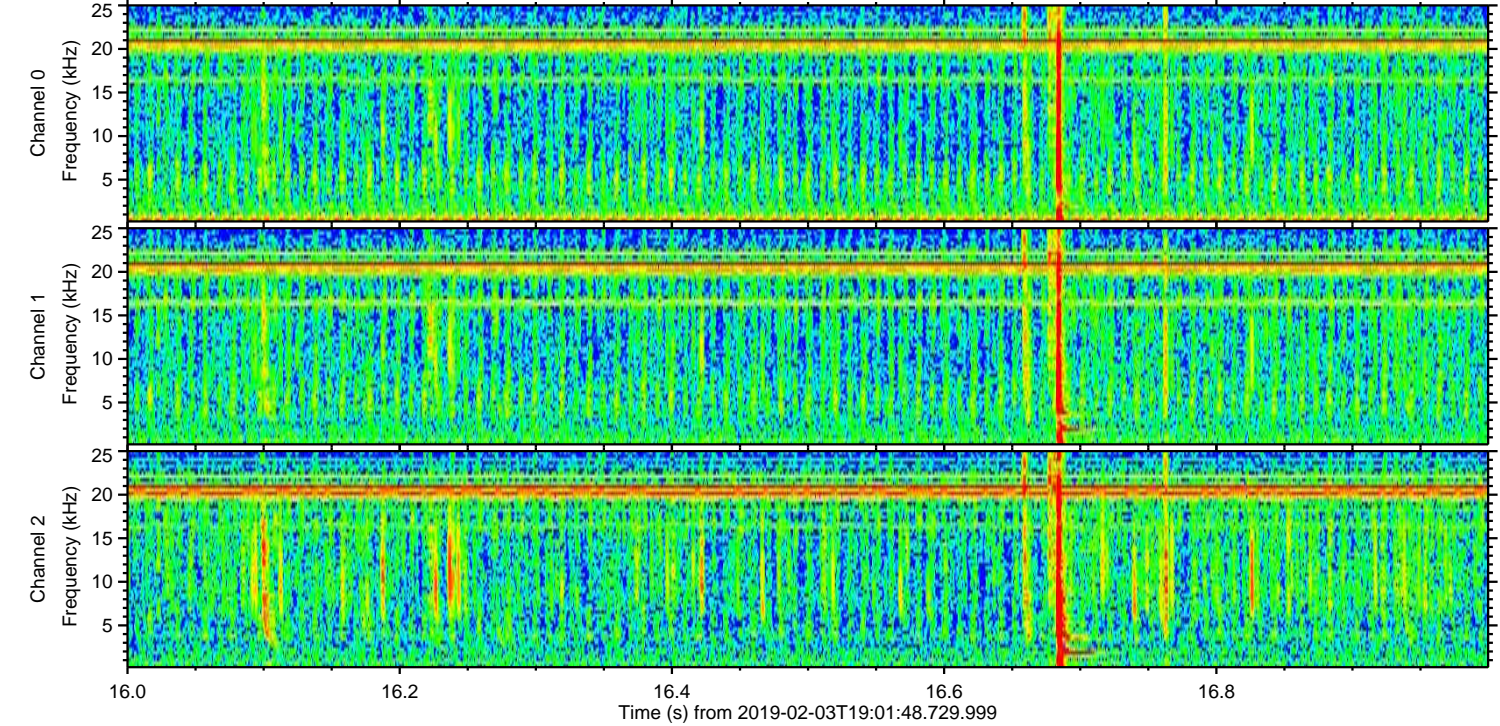
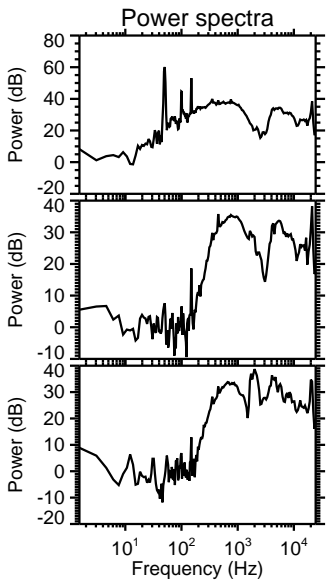
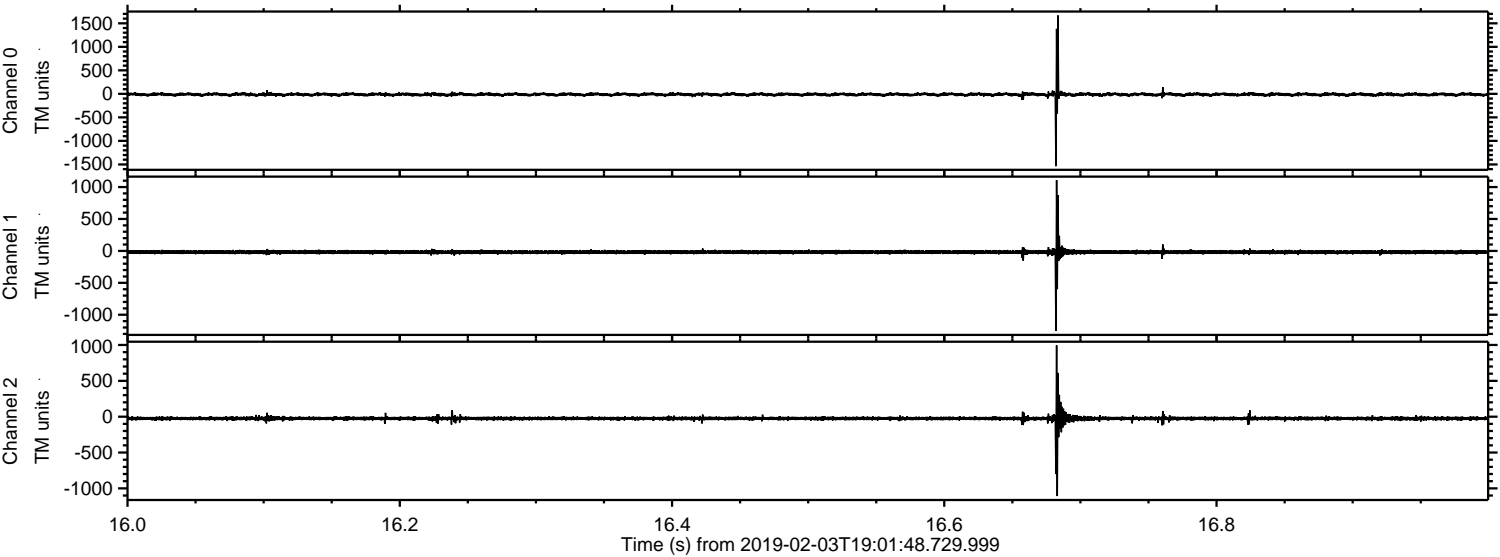



Processed Sun Feb 3 20:09:27 2019 by ELM ver.2012-10-06 from 001\_\_elm20190203\_190147\_\_dat00.bin

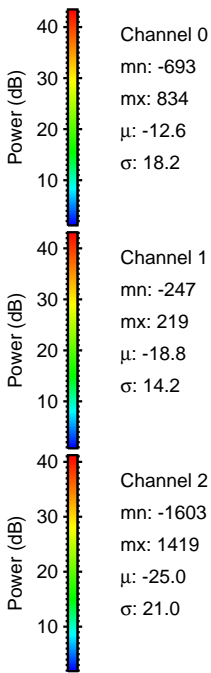
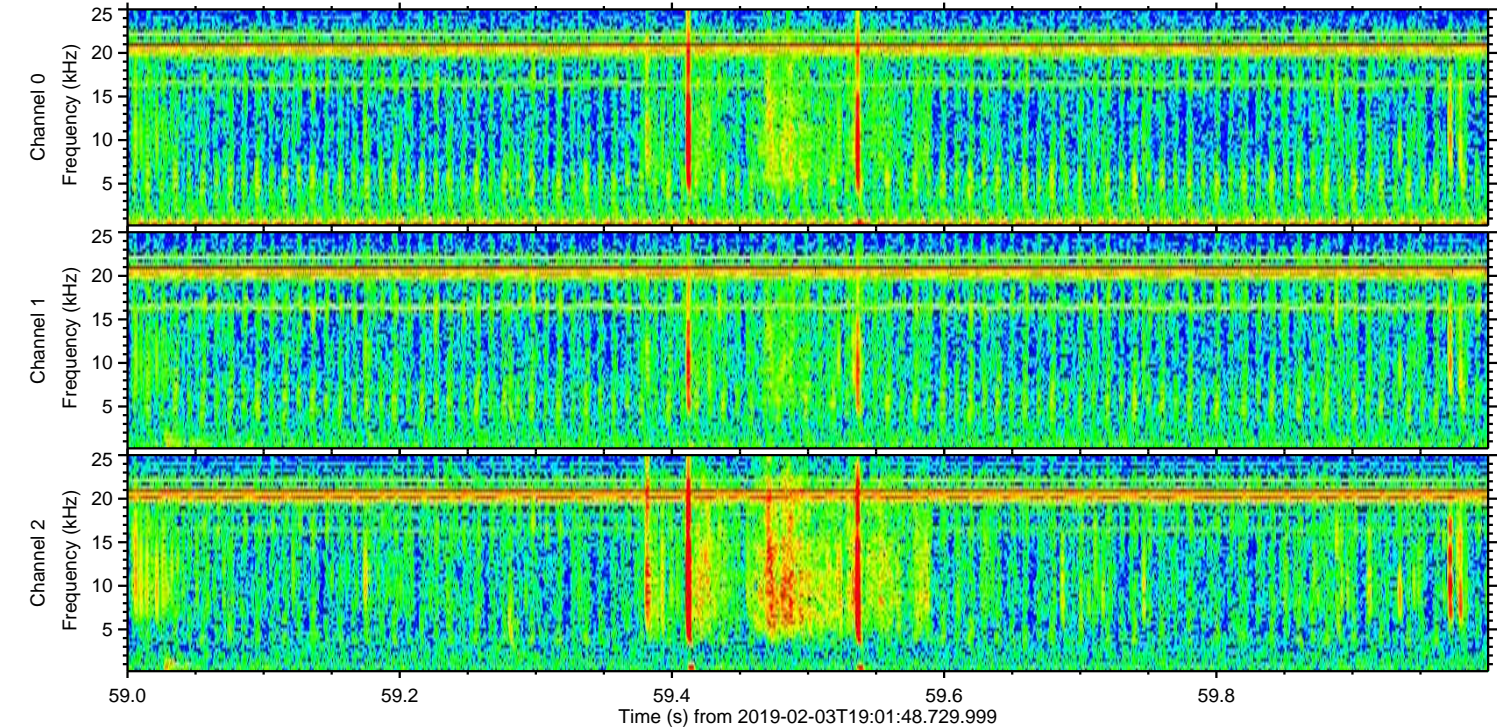
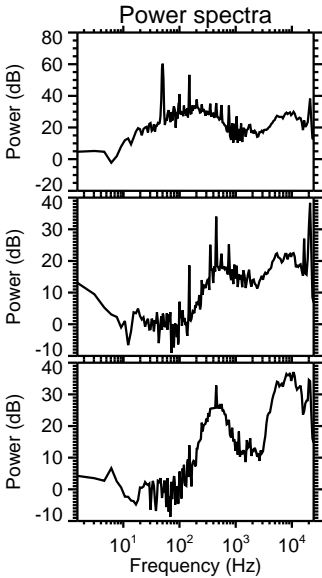
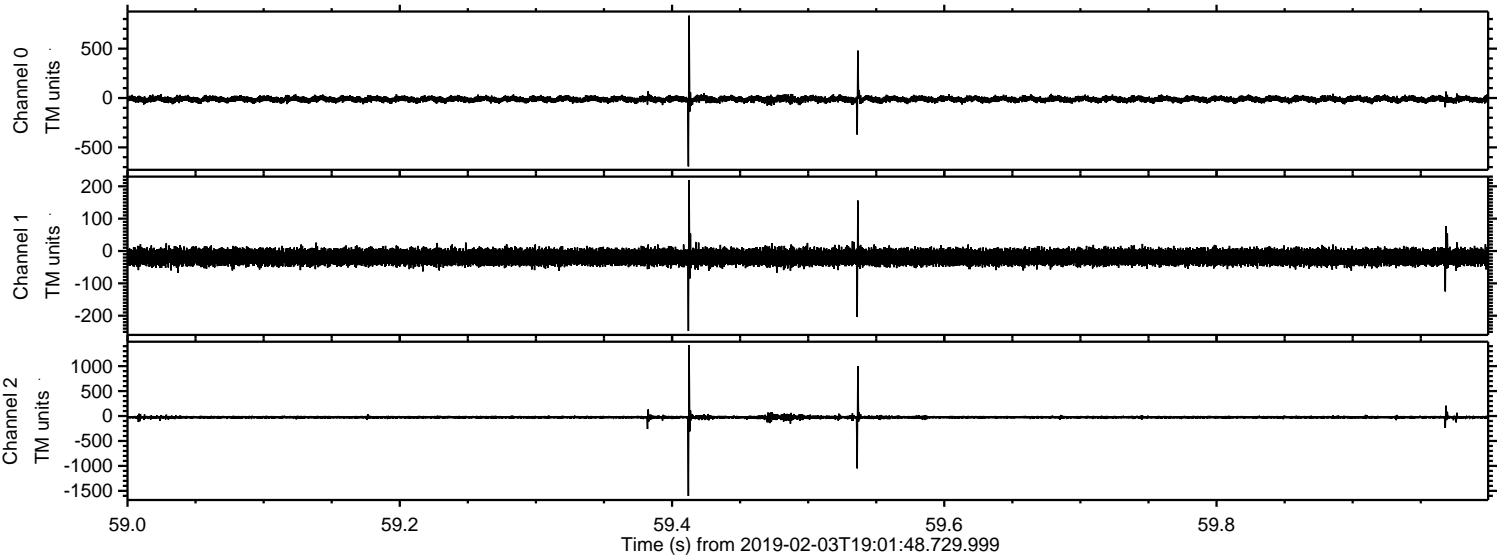



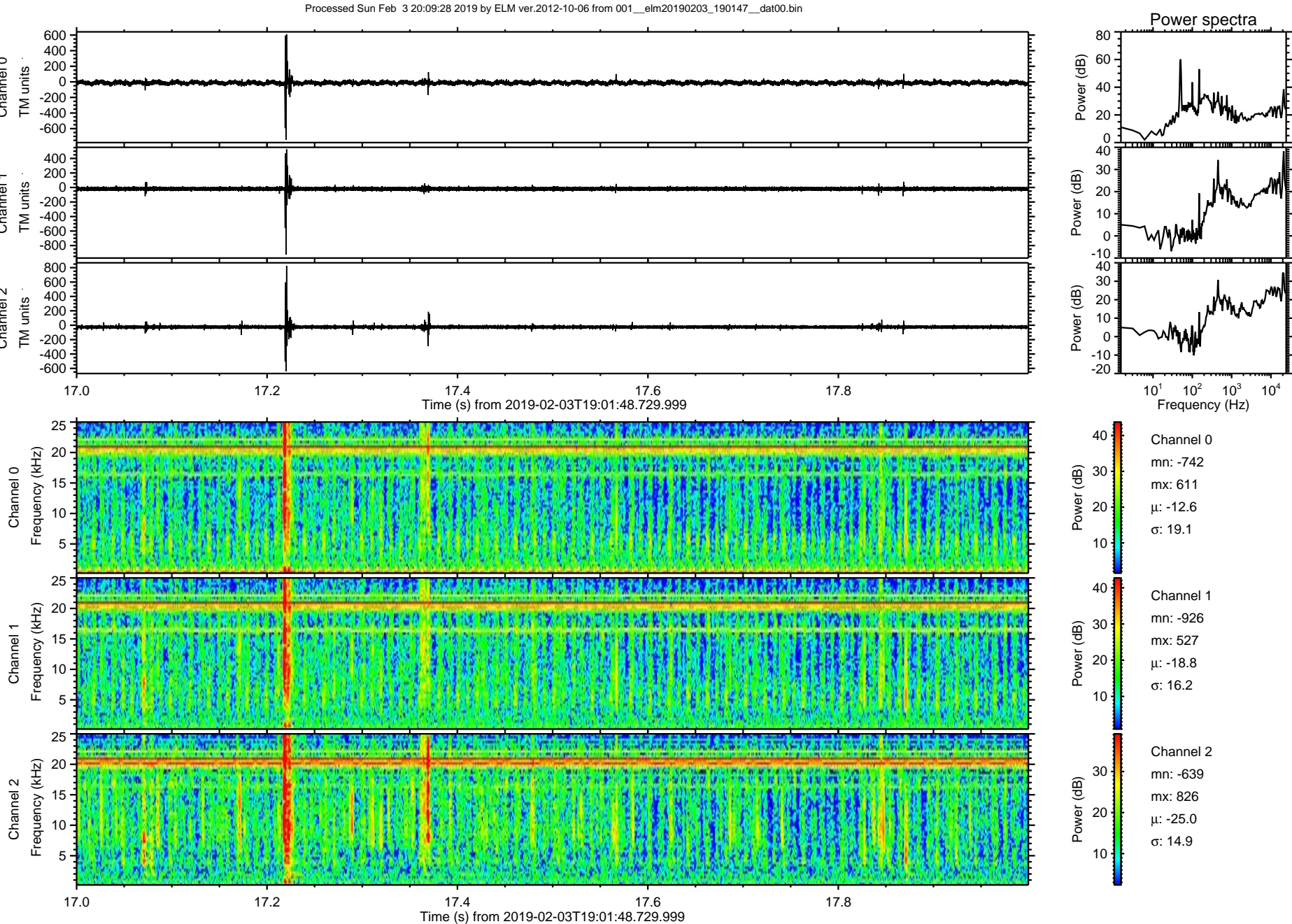



ELMAVAN 3D WAVEFORMS (Measured data sampled at 50 kHz) 51000 packets of 144 samples from 2019-02-03T19:01:48.729.999. Part 126/147

Processed Sun Feb '3 20:09:29 2019 by ELM ver.2012-10-06 from 001\_\_elm20190203\_190147\_\_dat00.bin

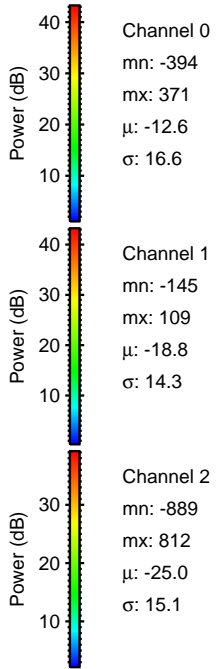
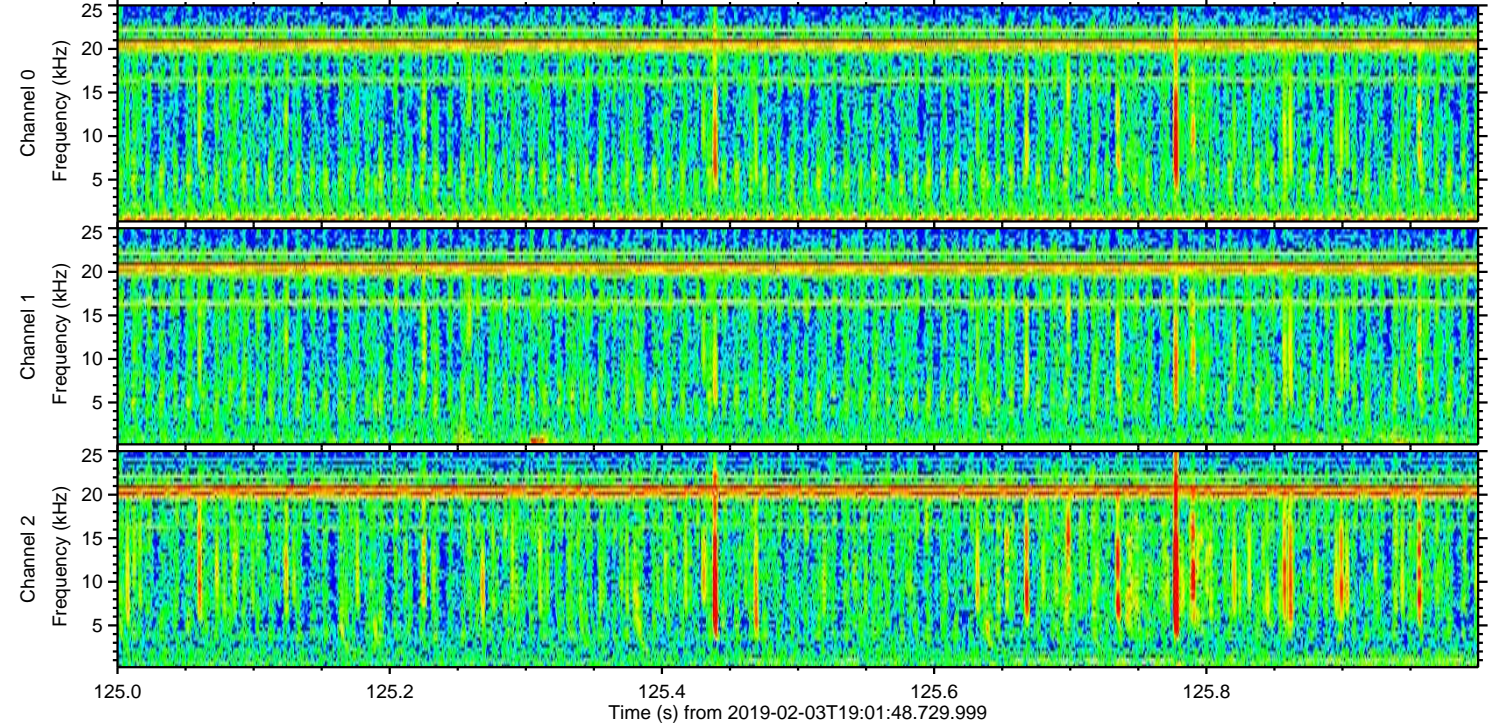
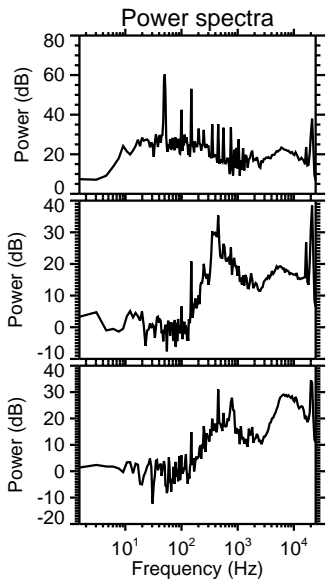
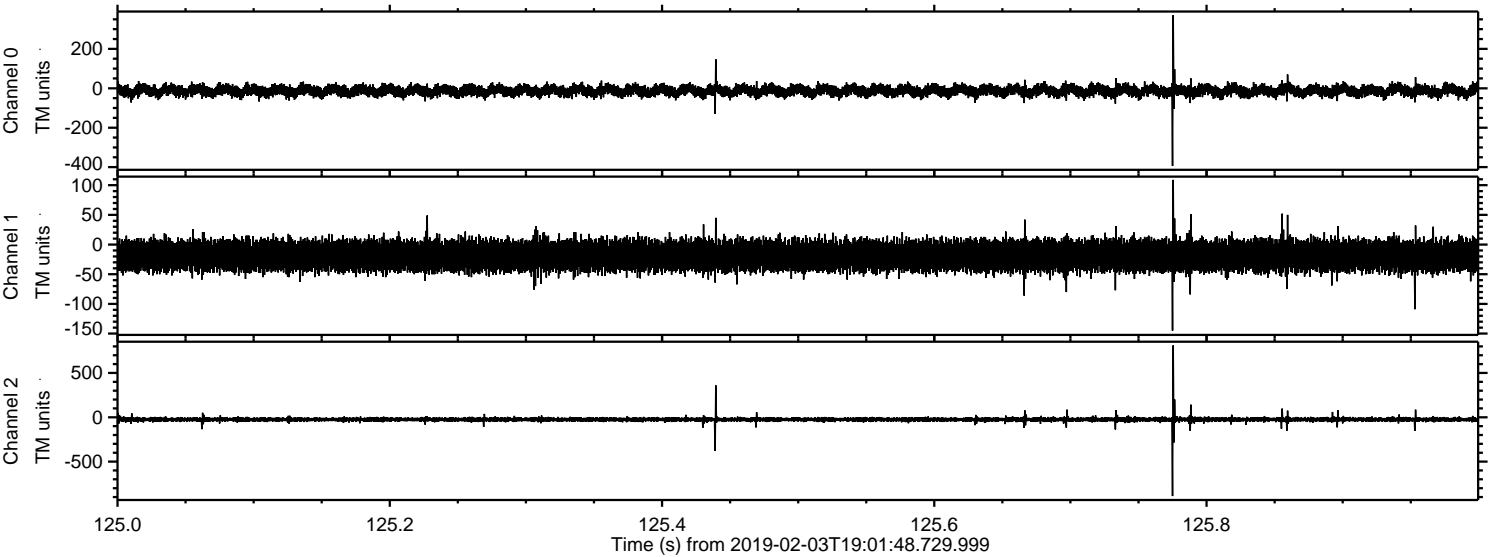



ELMAVAN 3D WAVEFORMS (Measured data sampled at 50 kHz) 51000 packets of 144 samples from 2019-02-03T19:01:48.729.999. Part 129/147

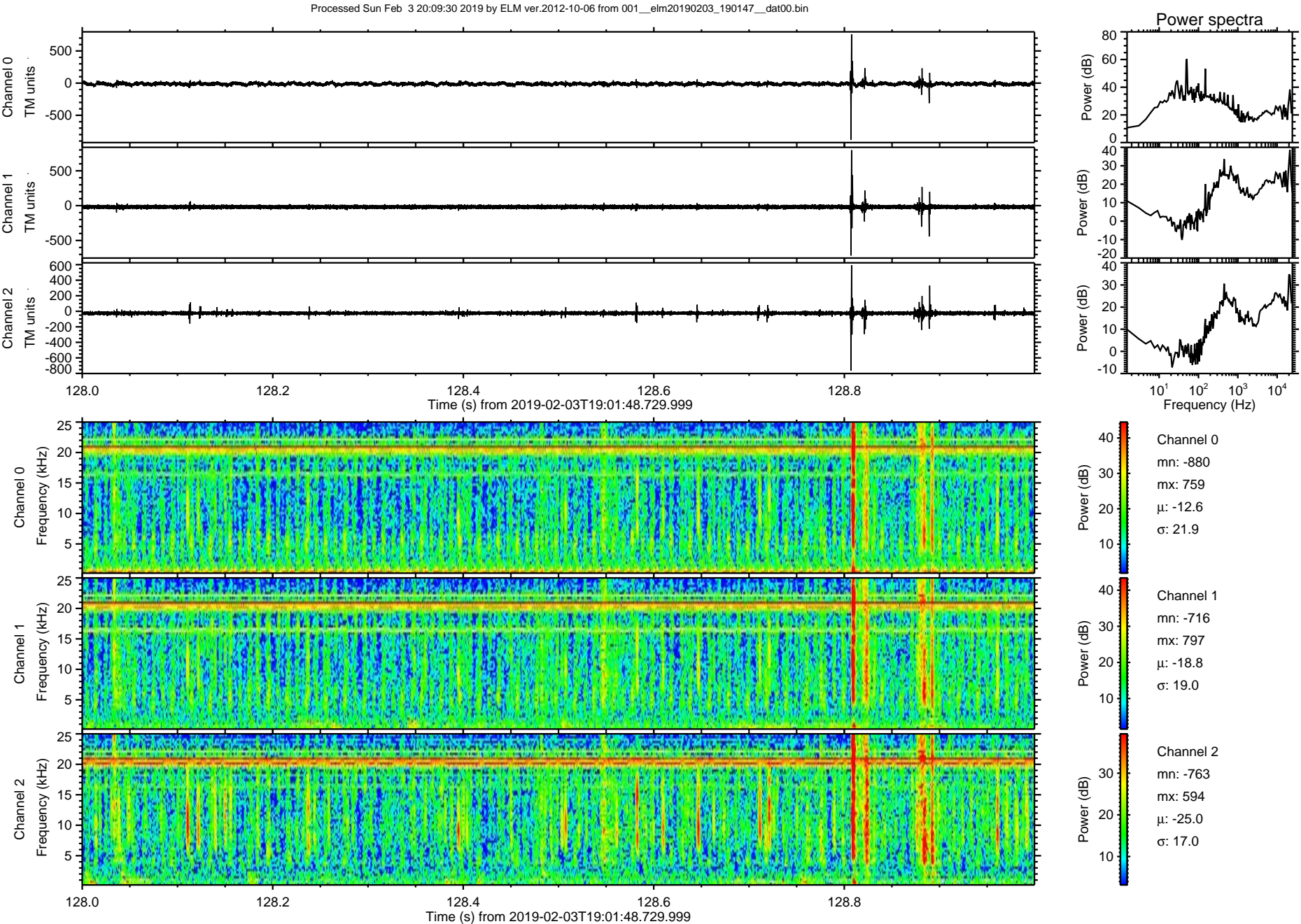



Processed Sun Feb 3 20:09:31 2019 by ELM ver.2012-10-06 from 001\_\_elm20190203\_190147\_\_dat00.bin

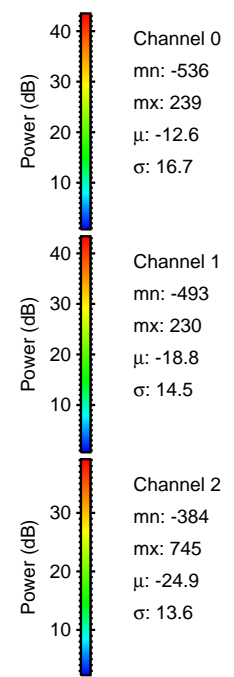
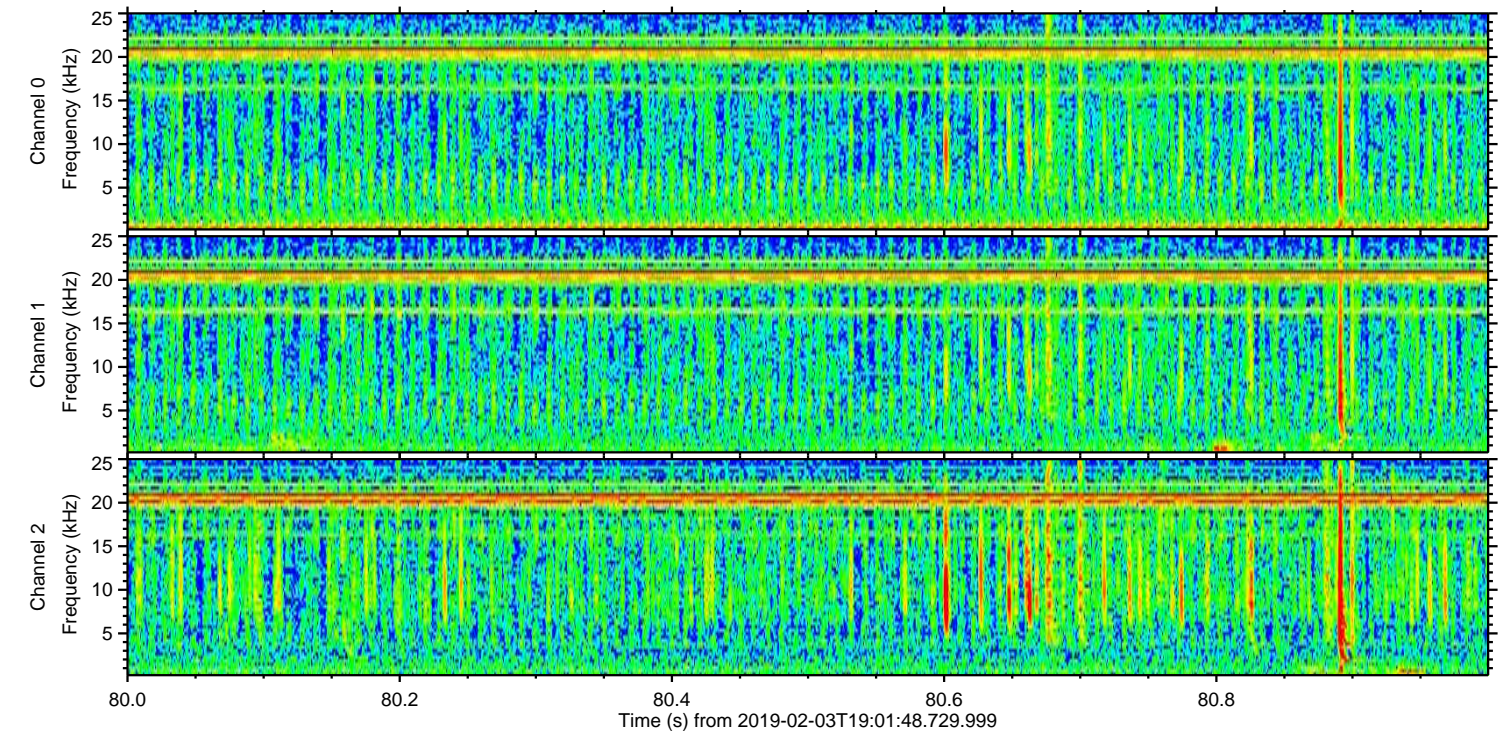
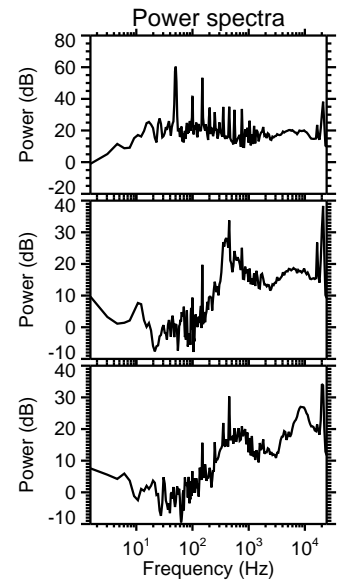
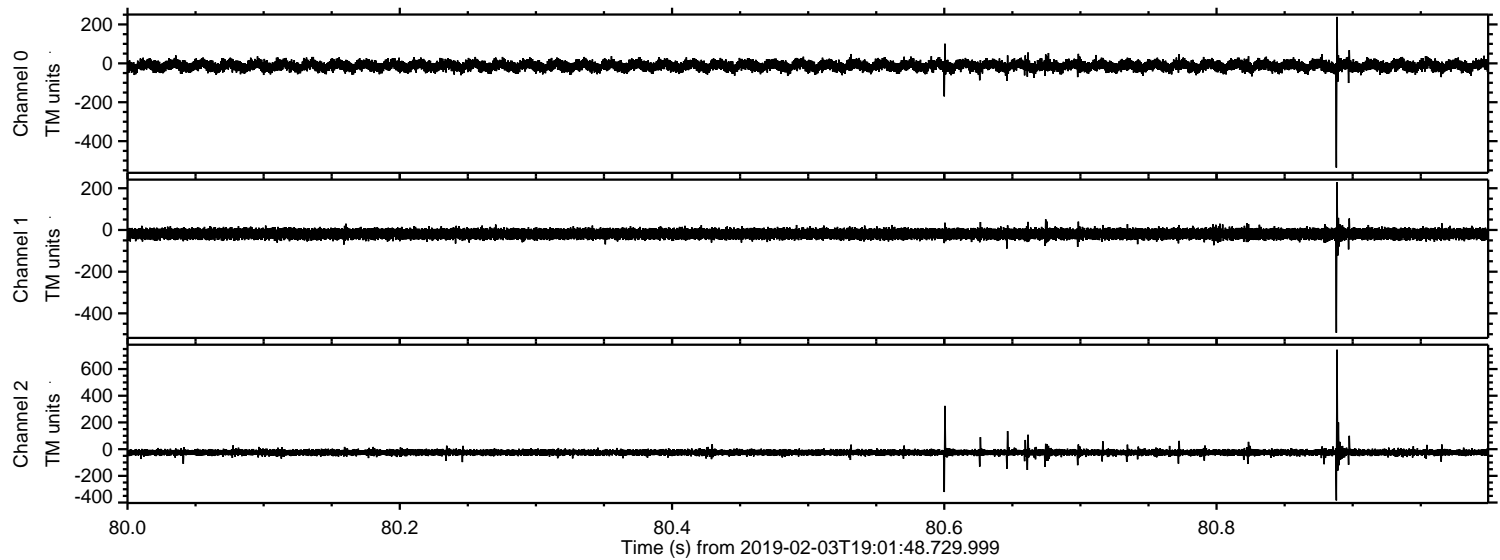



Processed Sun Feb 3 20:09:32 2019 by ELM ver.2012-10-06 from 001\_\_elm20190203\_190147\_\_dat00.bin

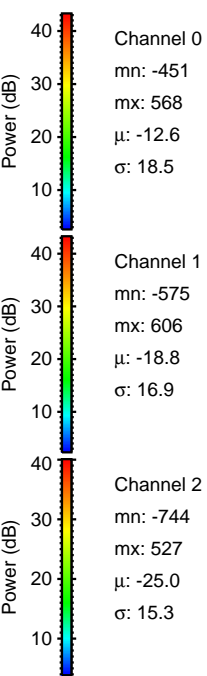
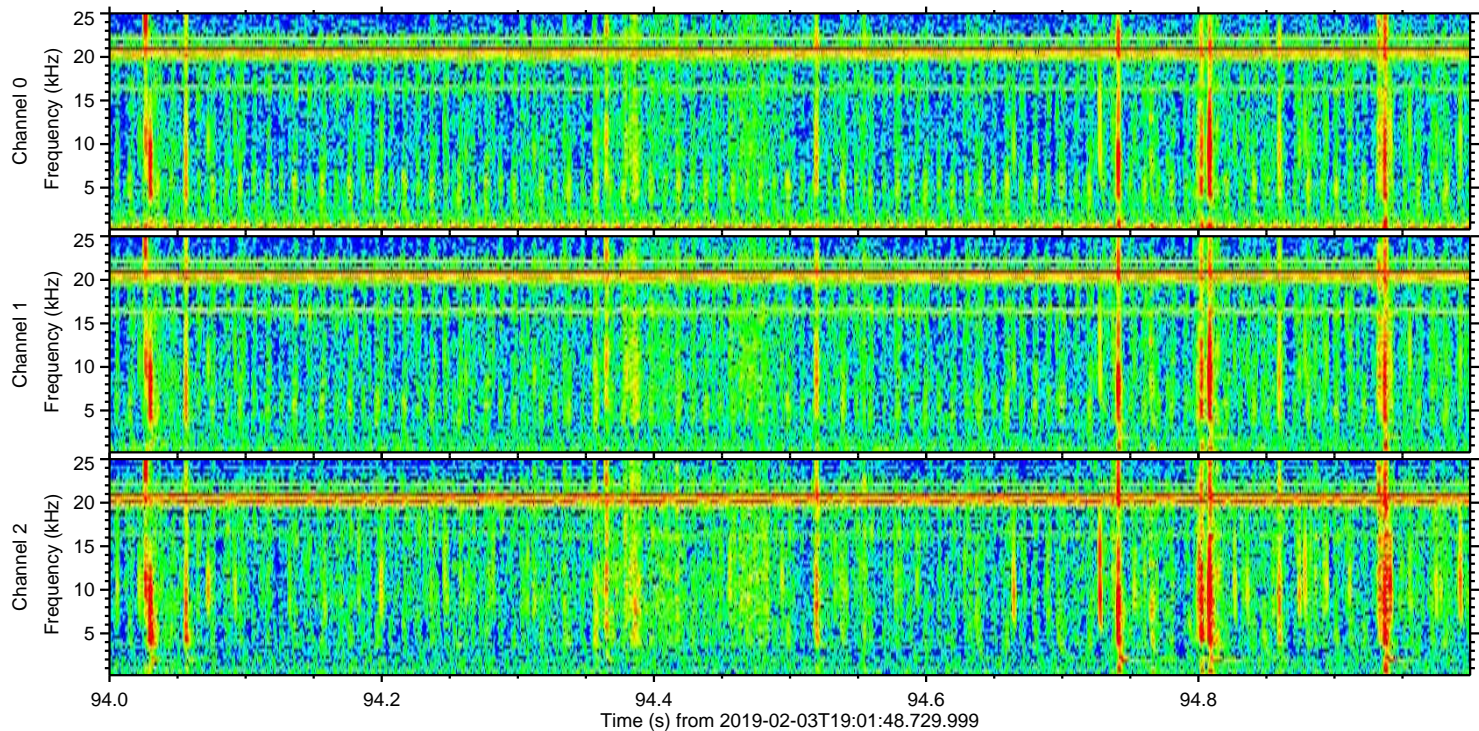
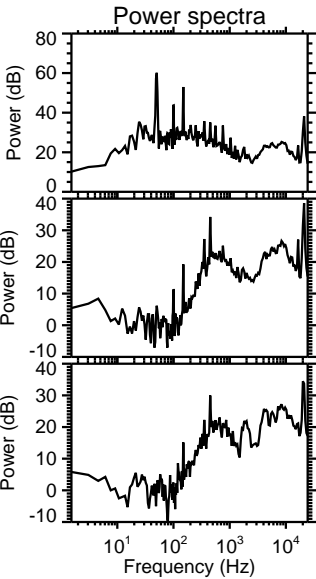
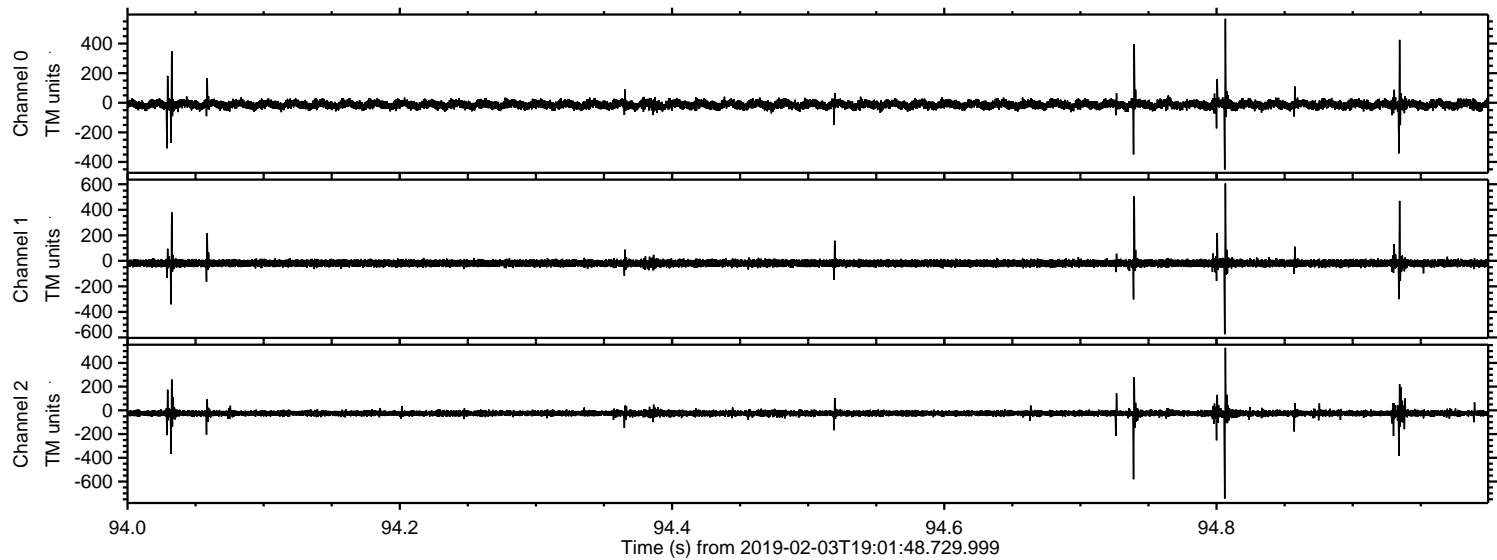



Processed Sun Feb 3 20:09:33 2019 by ELM ver.2012-10-06 from 001\_\_elm20190203\_190147\_\_dat00.bin

