

# ELMAVAN 3D WAVEFORMS (Measured data sampled at 50 kHz) 50999 packets of 144 samples from 2019-02-03T00:06:00.045.999.

Processed Sun Feb 3 01:14:18 2019 by ELM ver.2012-10-06 from 001\_\_elm20190203\_000559\_\_dat00.bin

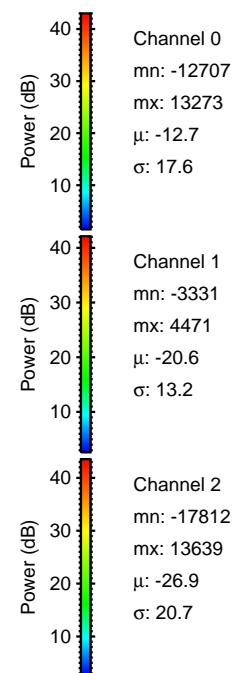

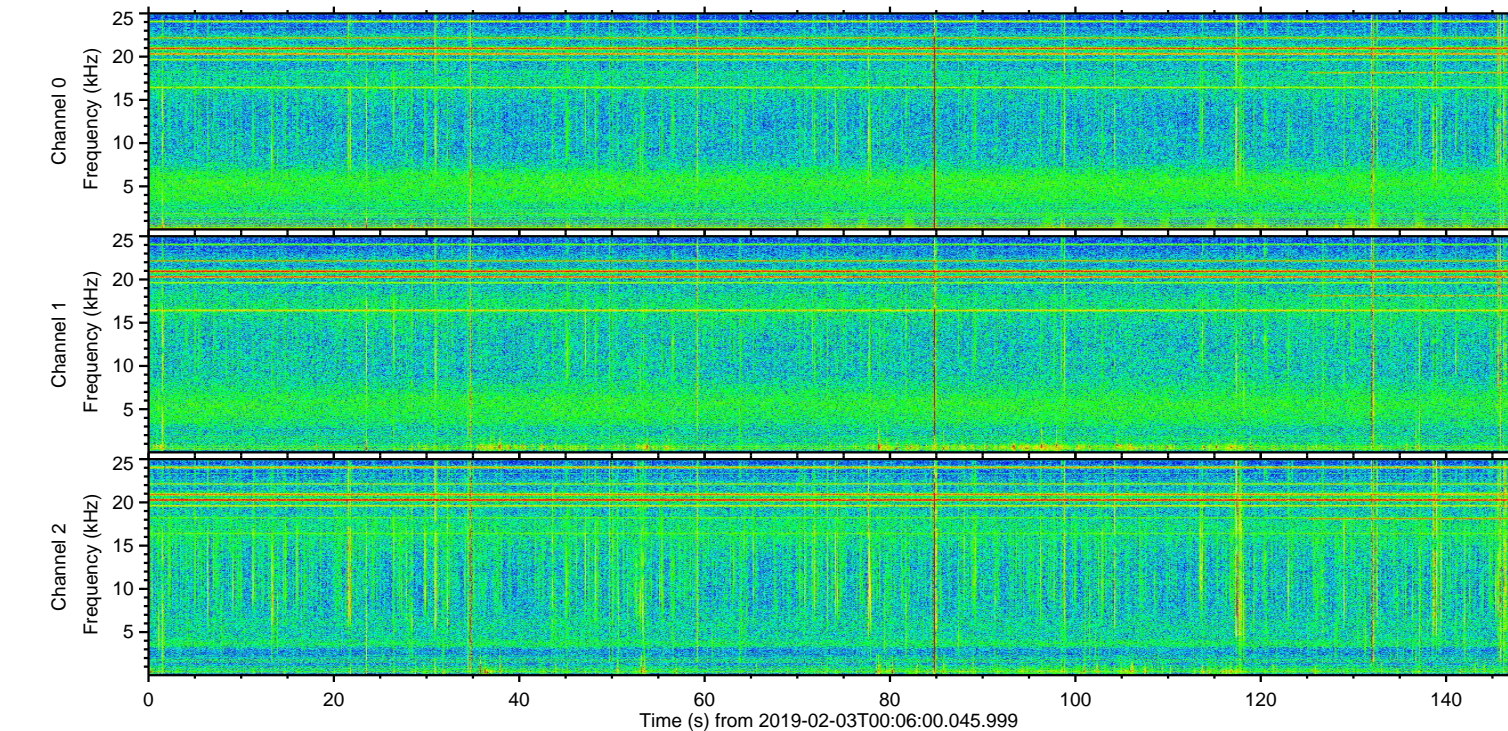
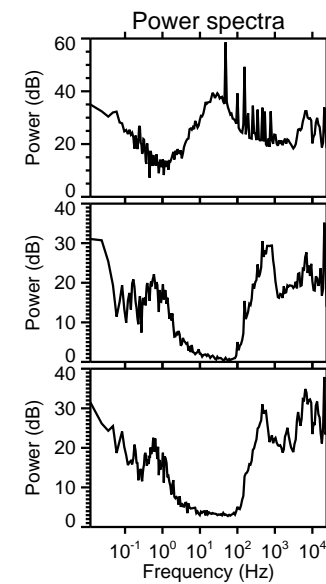
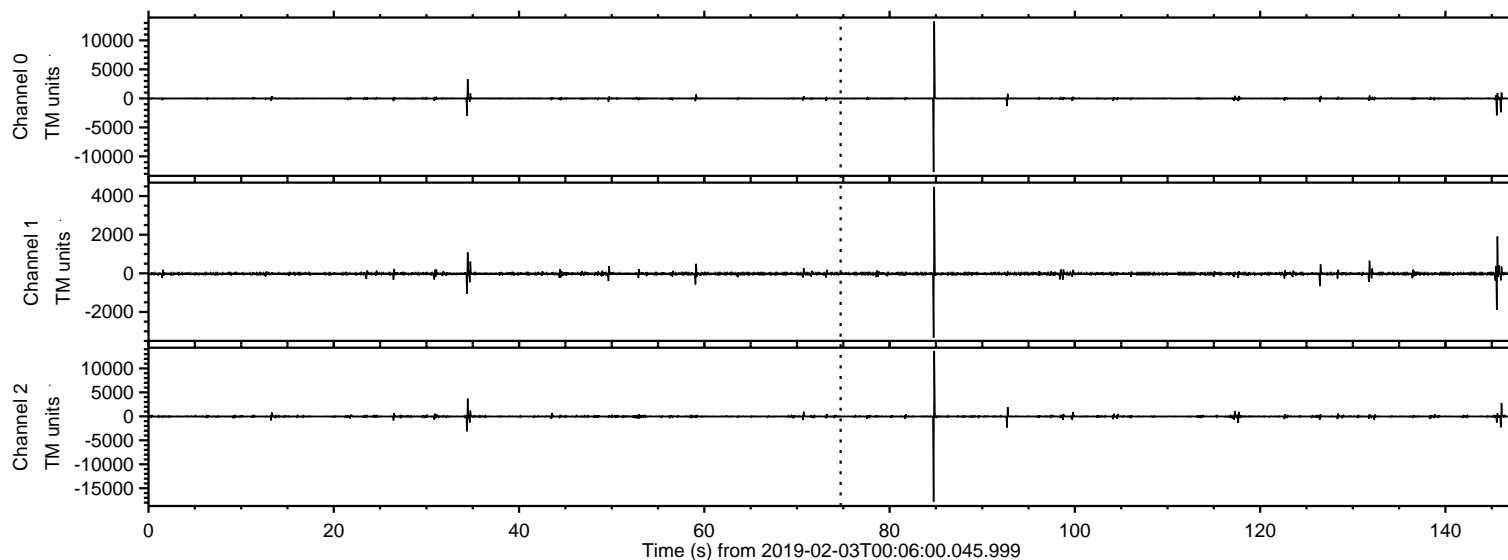

Processed Sun Feb 3 01:14:25 2019 by ELM ver.2012-10-06 from 001\_\_elm20190203\_000559\_\_dat00.bin

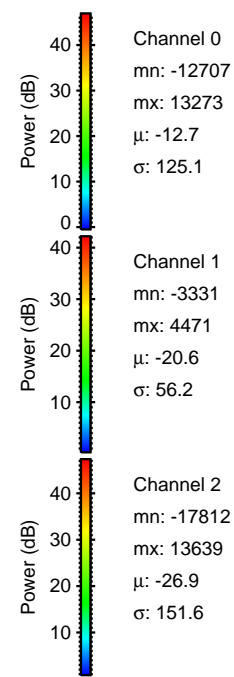
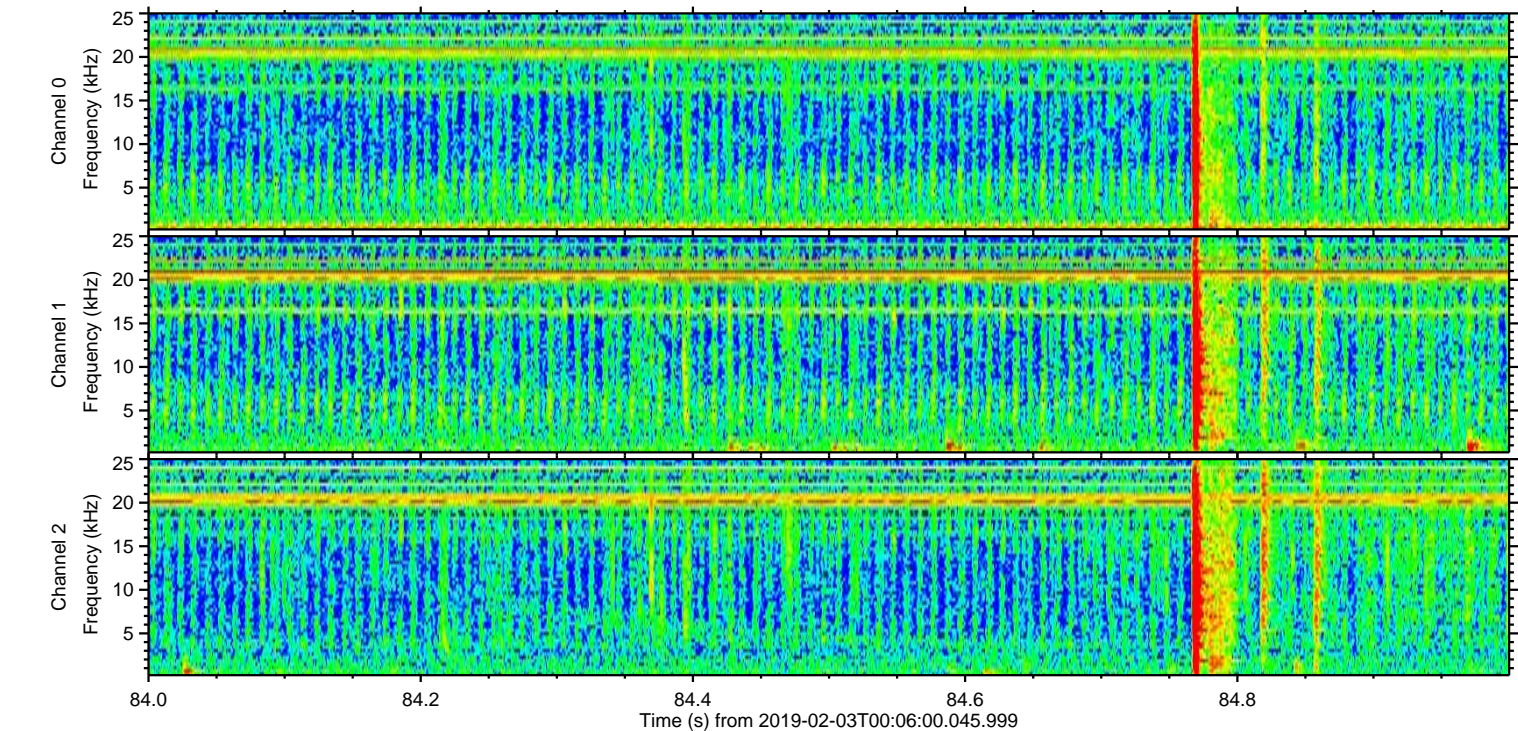
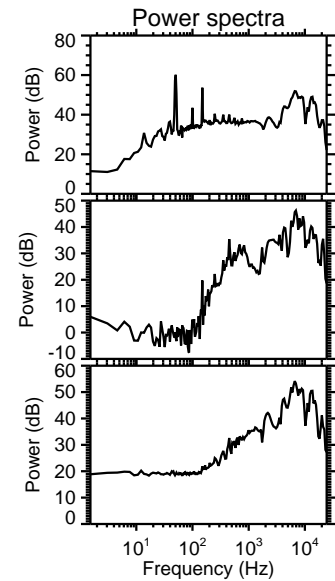
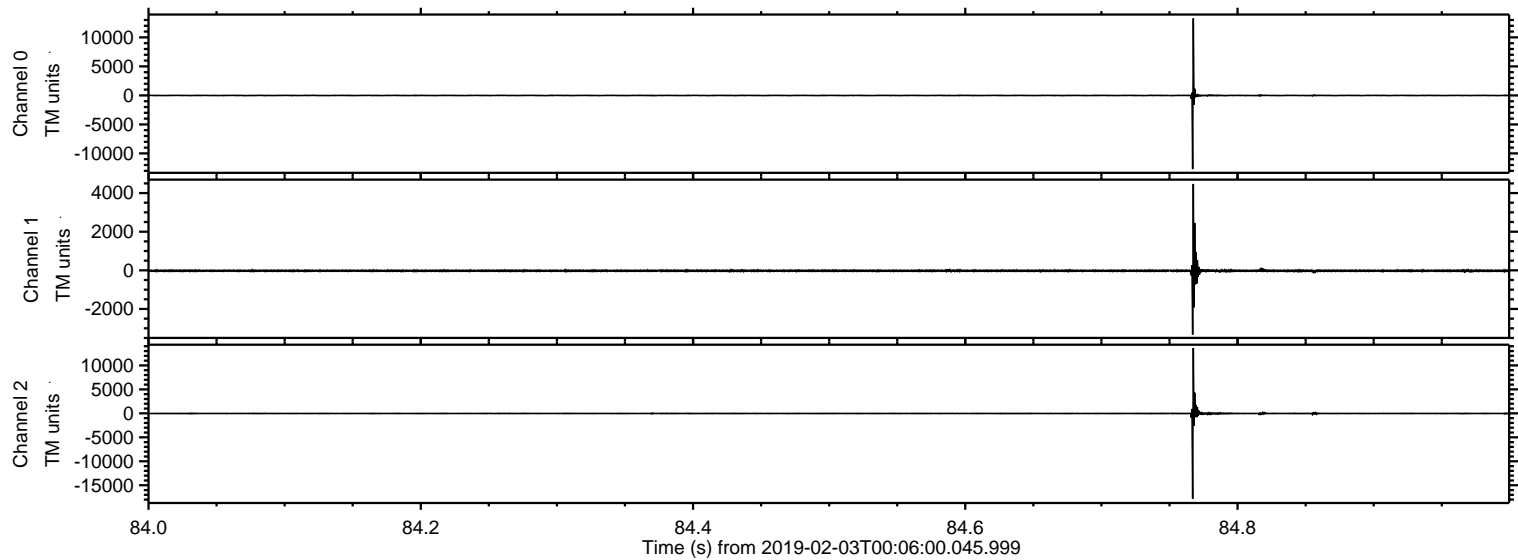



Processed Sun Feb 3 01:14:26 2019 by ELM ver.2012-10-06 from 001\_\_elm20190203\_000559\_\_dat00.bin

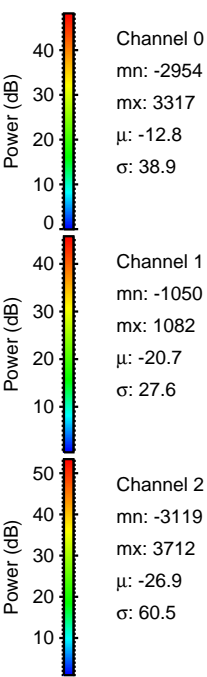
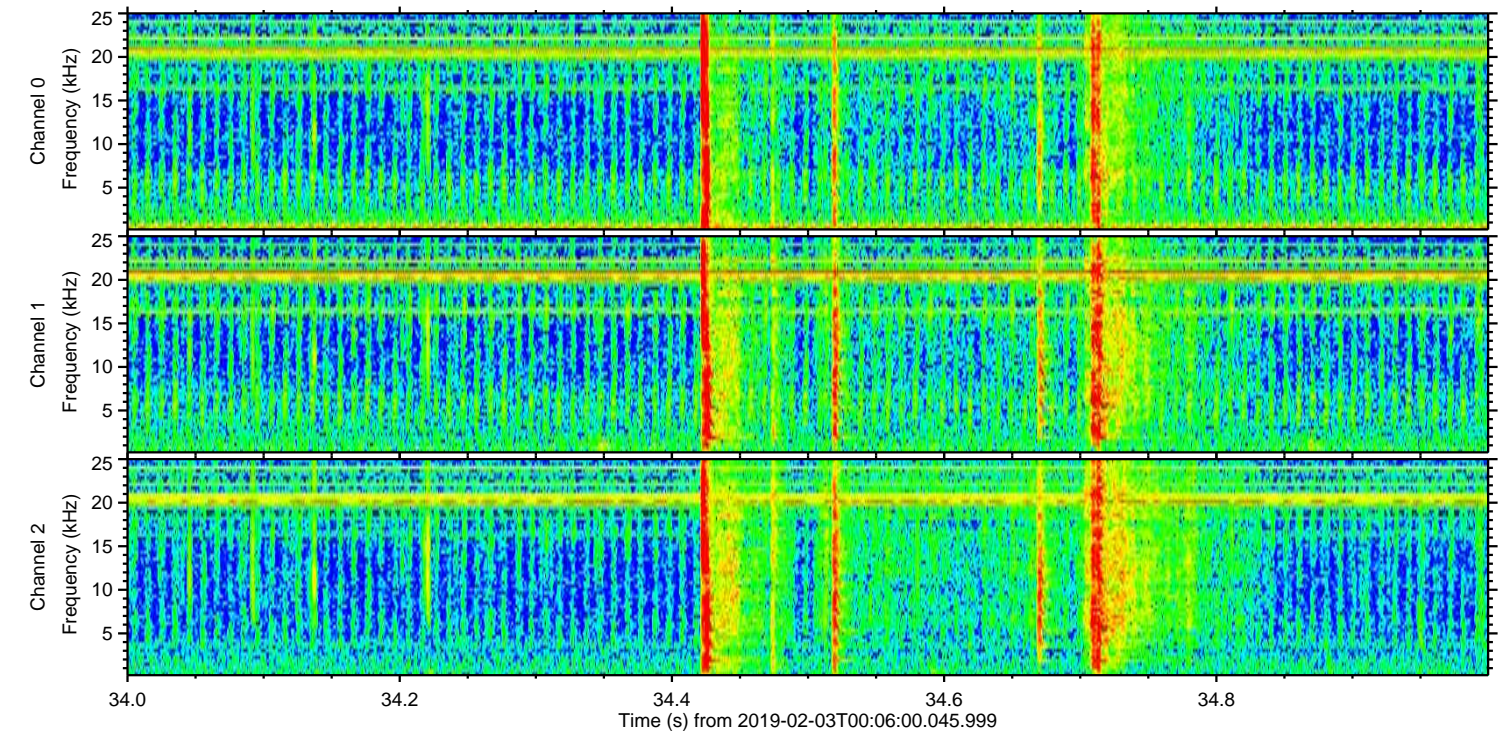
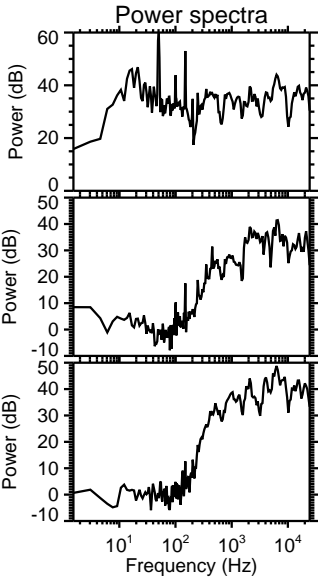
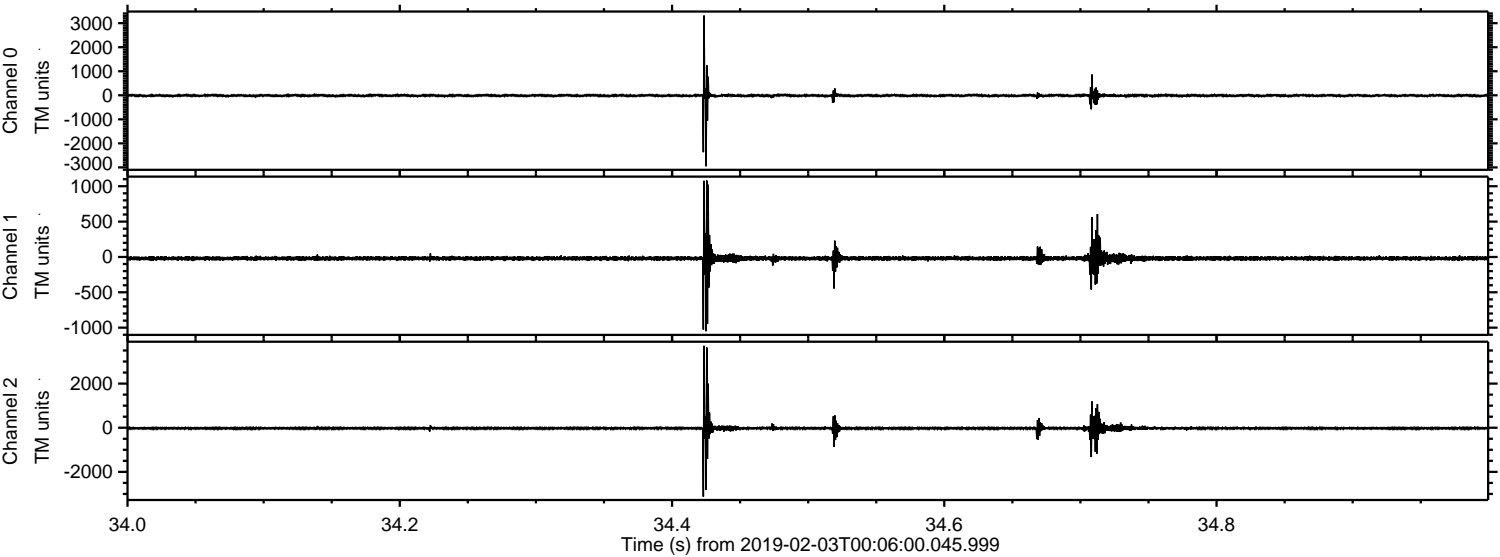



ELMAVAN 3D WAVEFORMS (Measured data sampled at 50 kHz) 50999 packets of 144 samples from 2019-02-03T00:06:00.045.999. Part 146/147

Processed Sun Feb 3 01:14:27 2019 by ELM ver.2012-10-06 from 001\_\_elm20190203\_000559\_\_dat00.bin

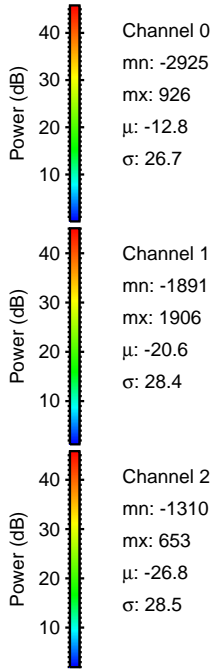
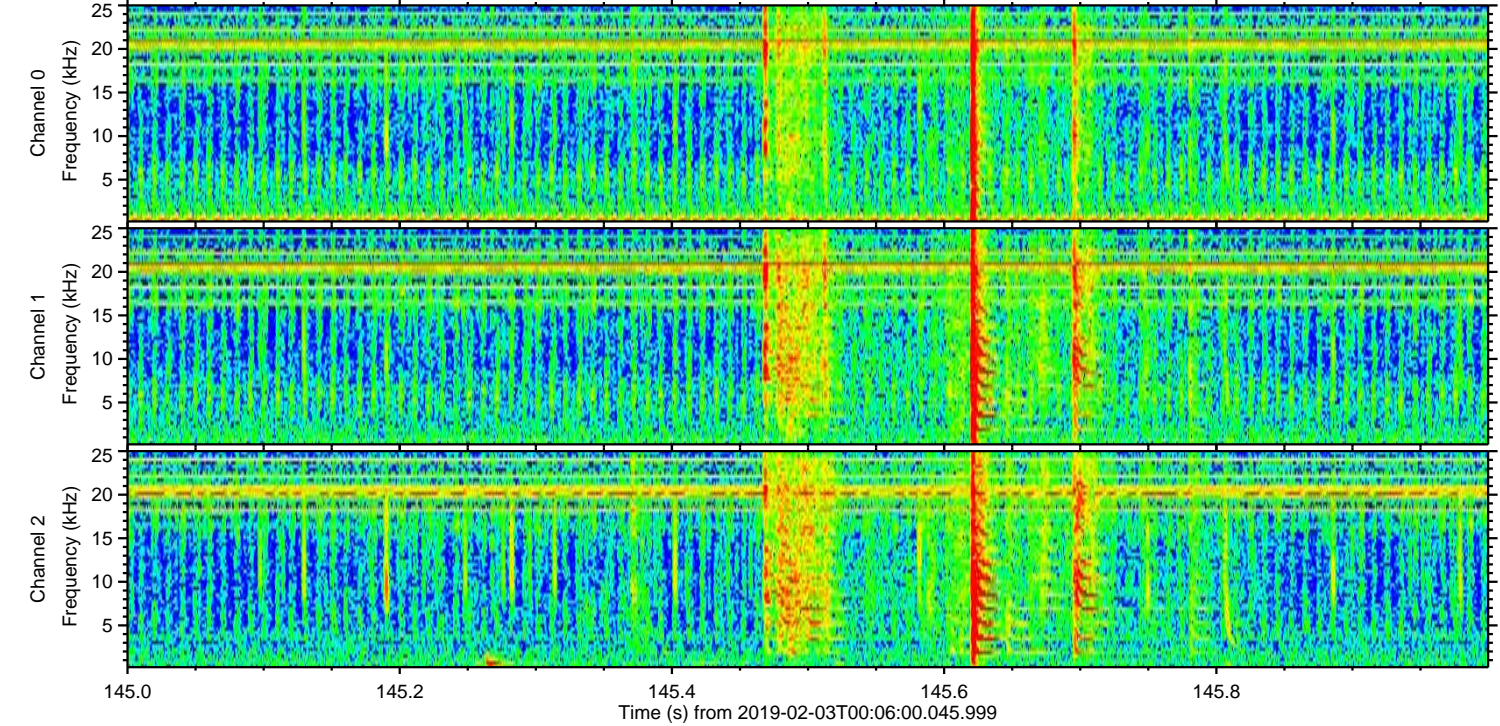
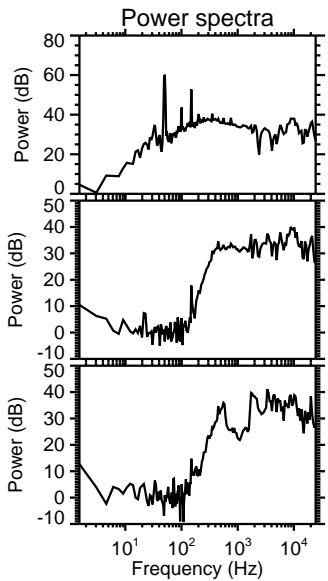
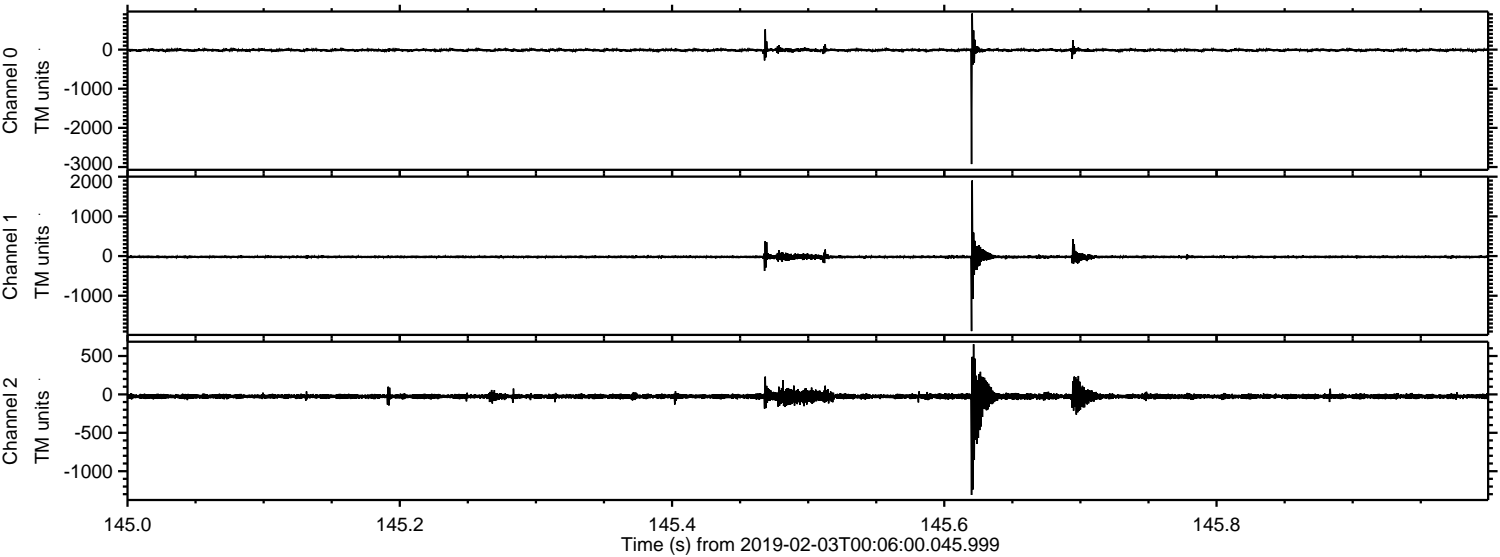



Processed Sun Feb 3 01:14:28 2019 by ELM ver.2012-10-06 from 001\_\_elm20190203\_000559\_\_dat00.bin

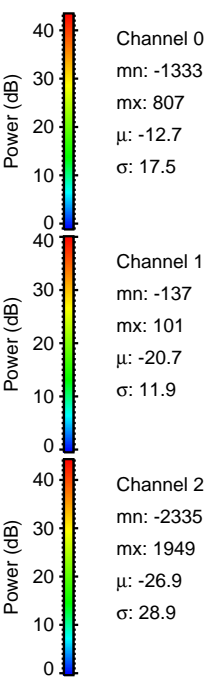
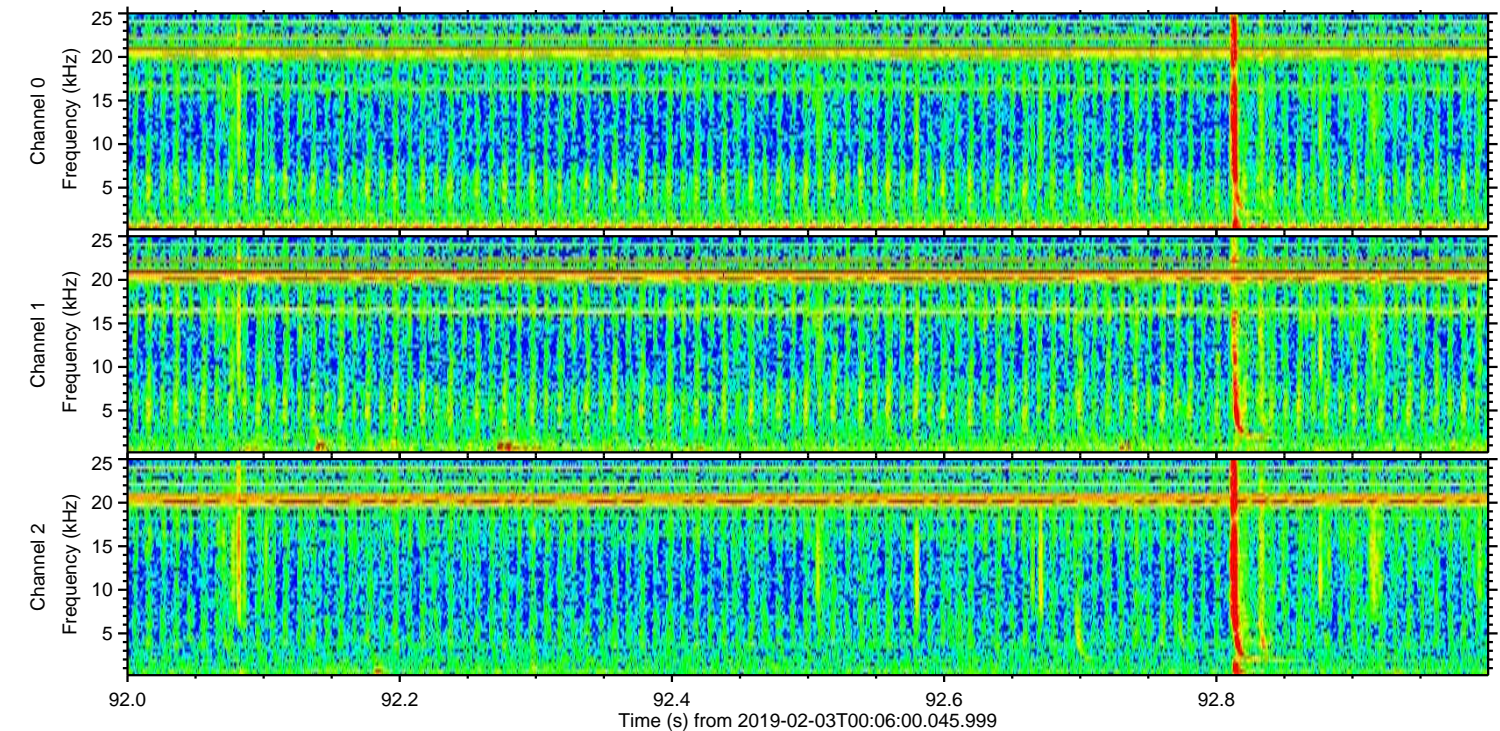
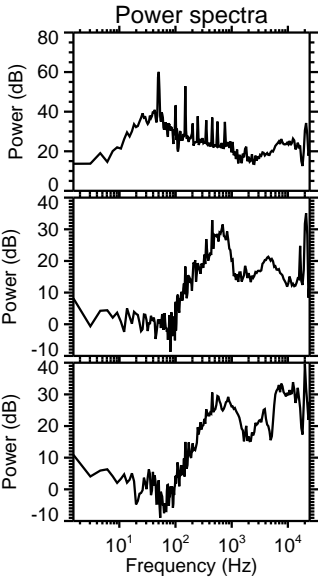
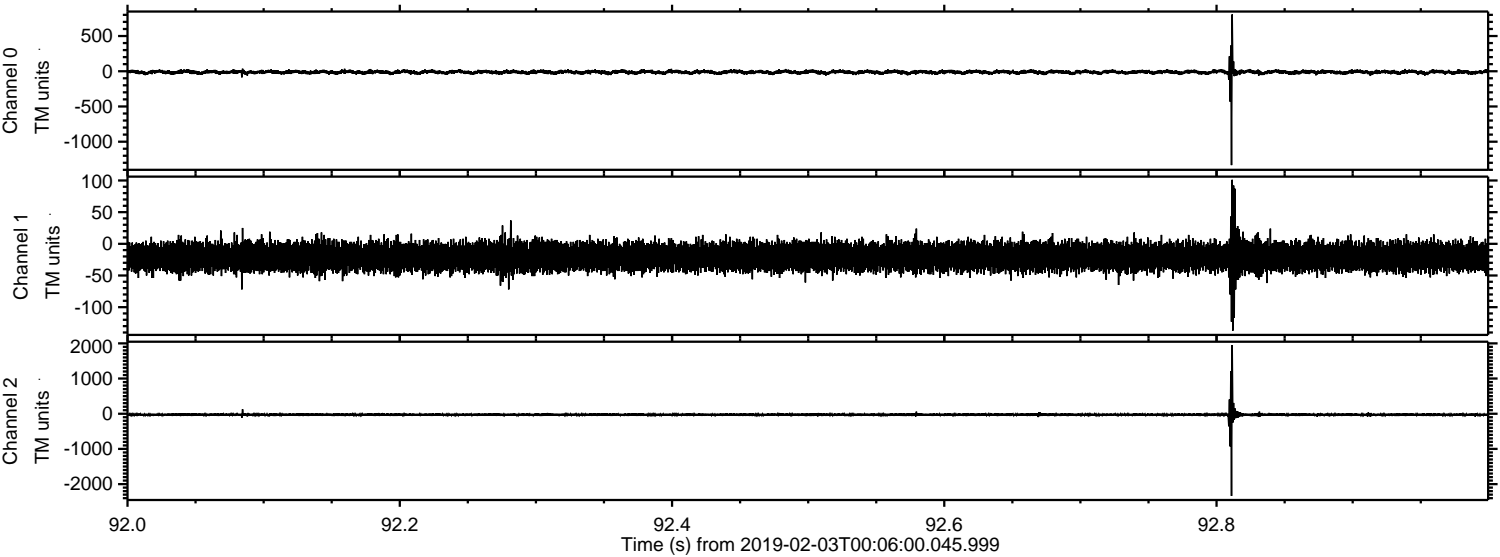



ELMAVAN 3D WAVEFORMS (Measured data sampled at 50 kHz) 50999 packets of 144 samples from 2019-02-03T00:06:00.045.999. Part 118/147

Processed Sun Feb '3 01:14:29 2019 by ELM ver.2012-10-06 from 001\_\_elm20190203\_000559\_\_dat00.bin

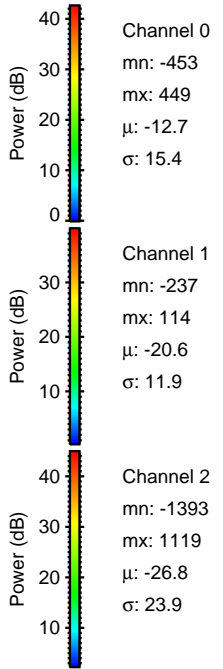
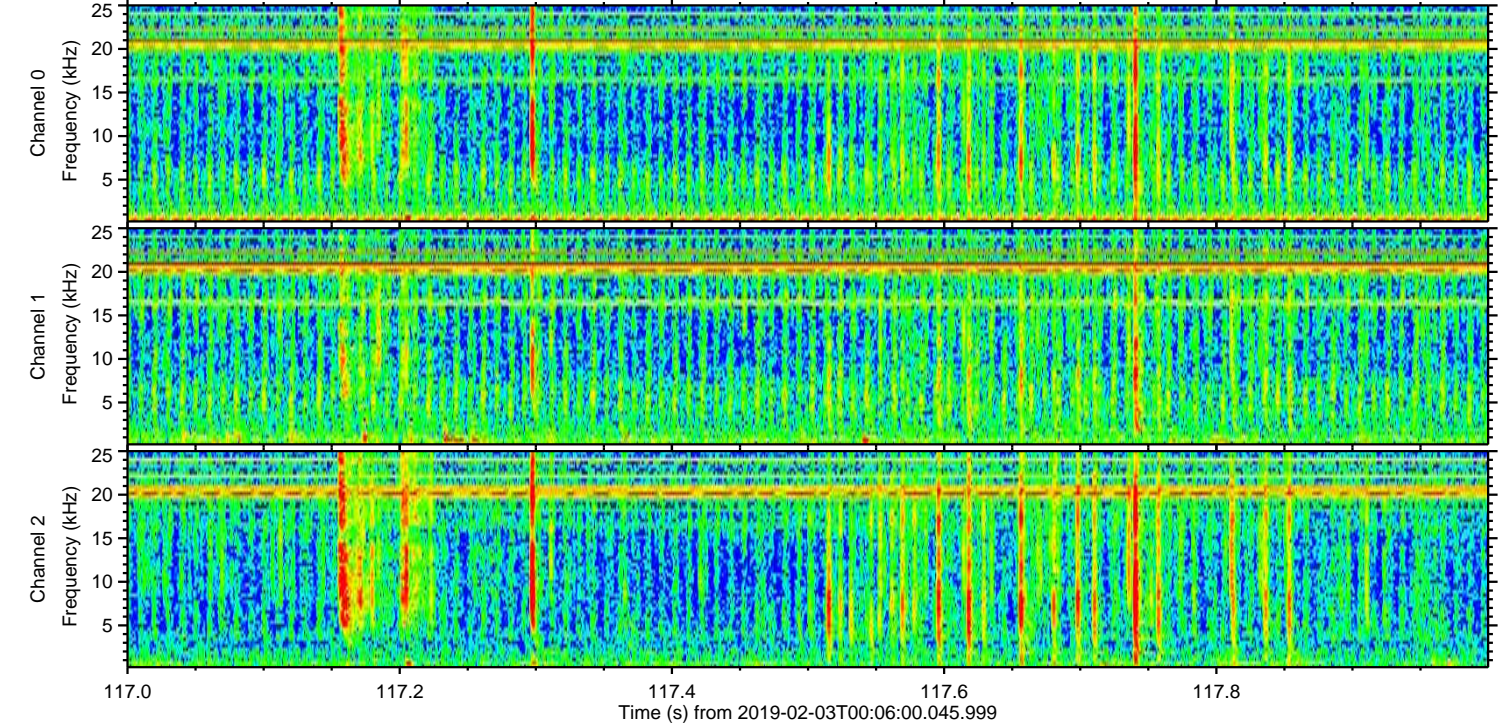
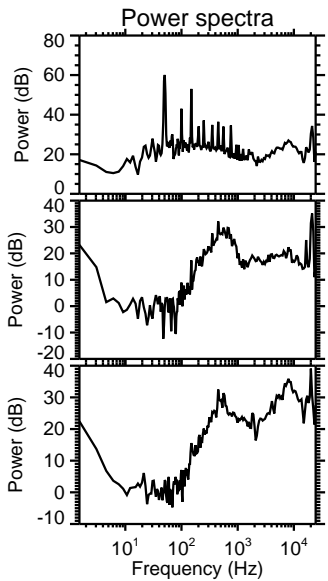
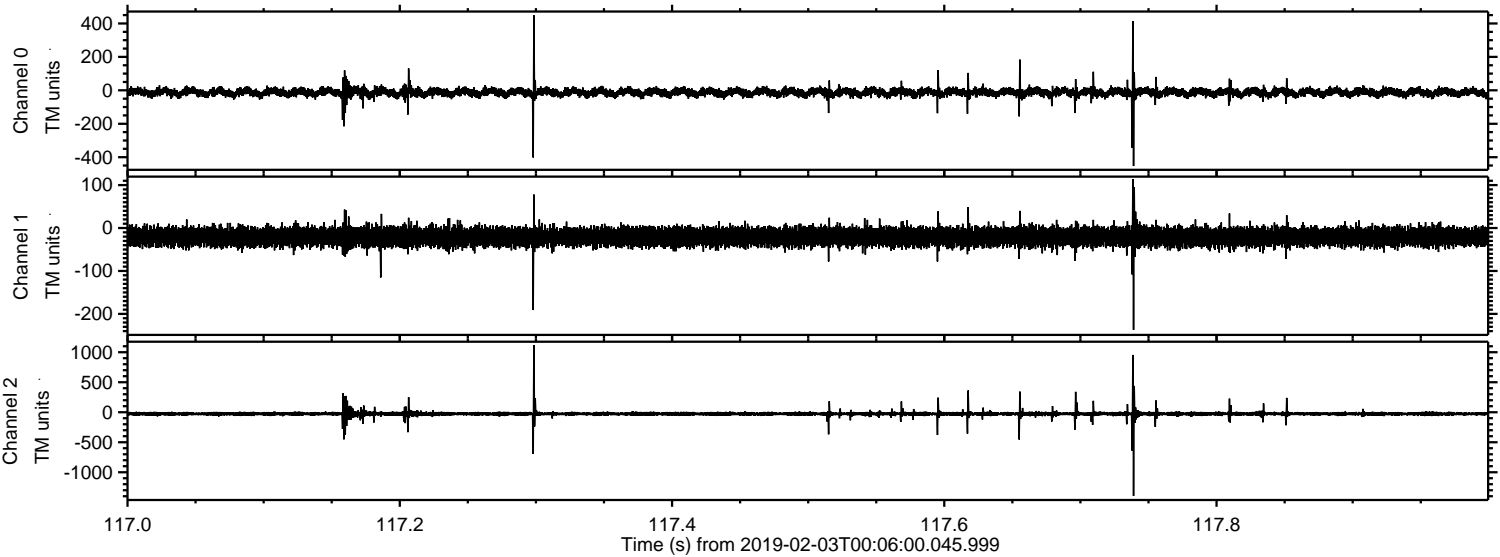



Processed Sun Feb 3 01:14:30 2019 by ELM ver.2012-10-06 from 001\_\_elm20190203\_000559\_\_dat00.bin

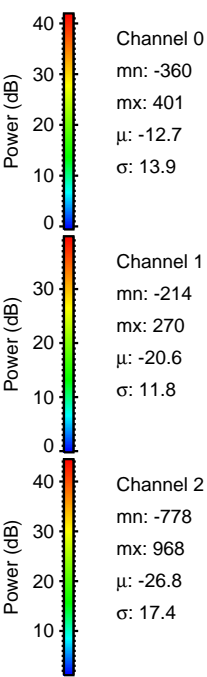
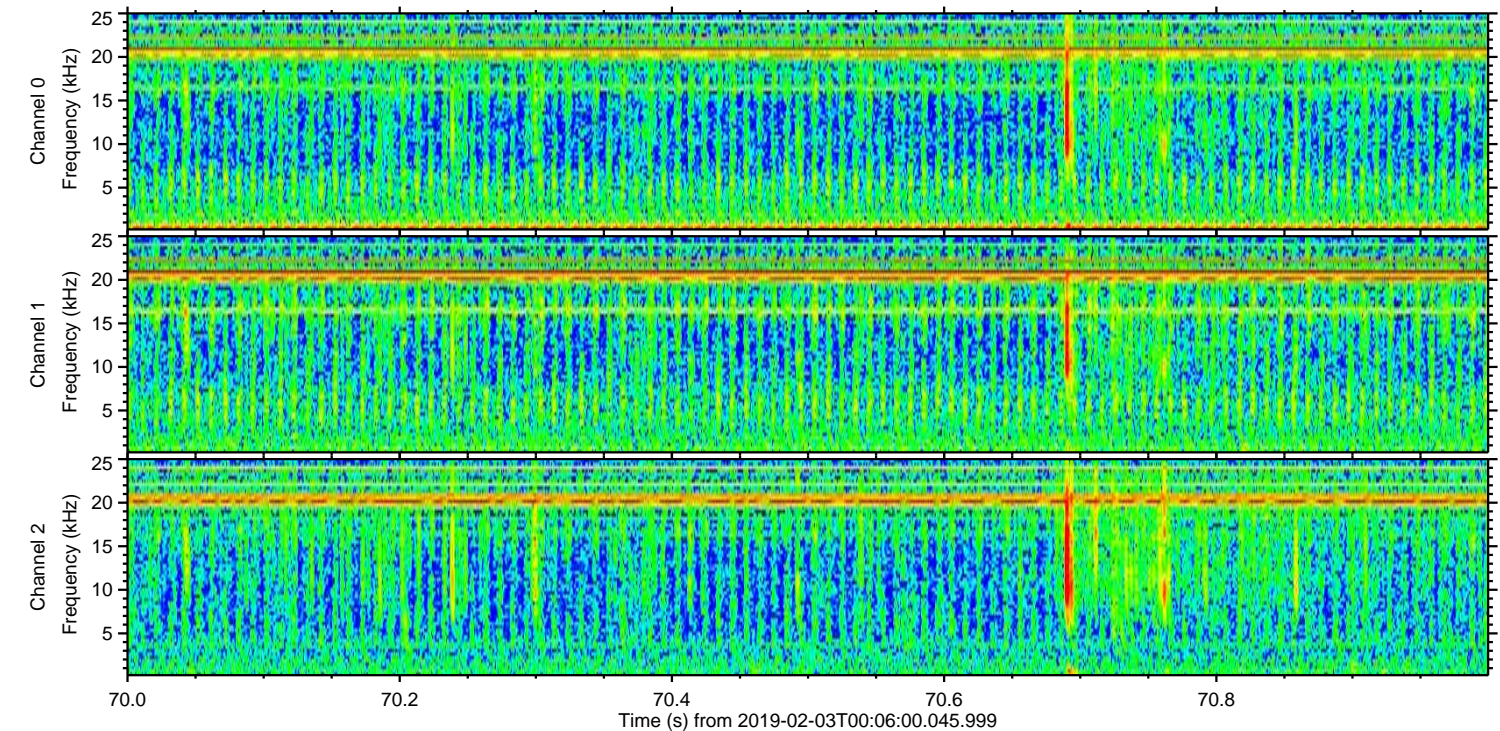
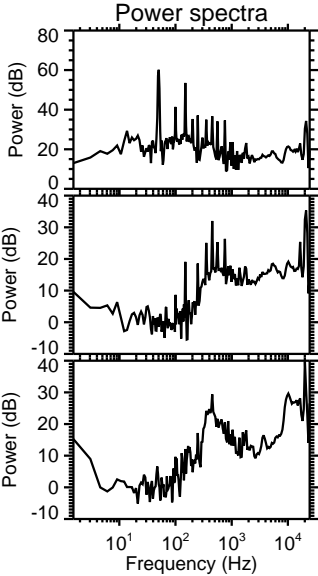
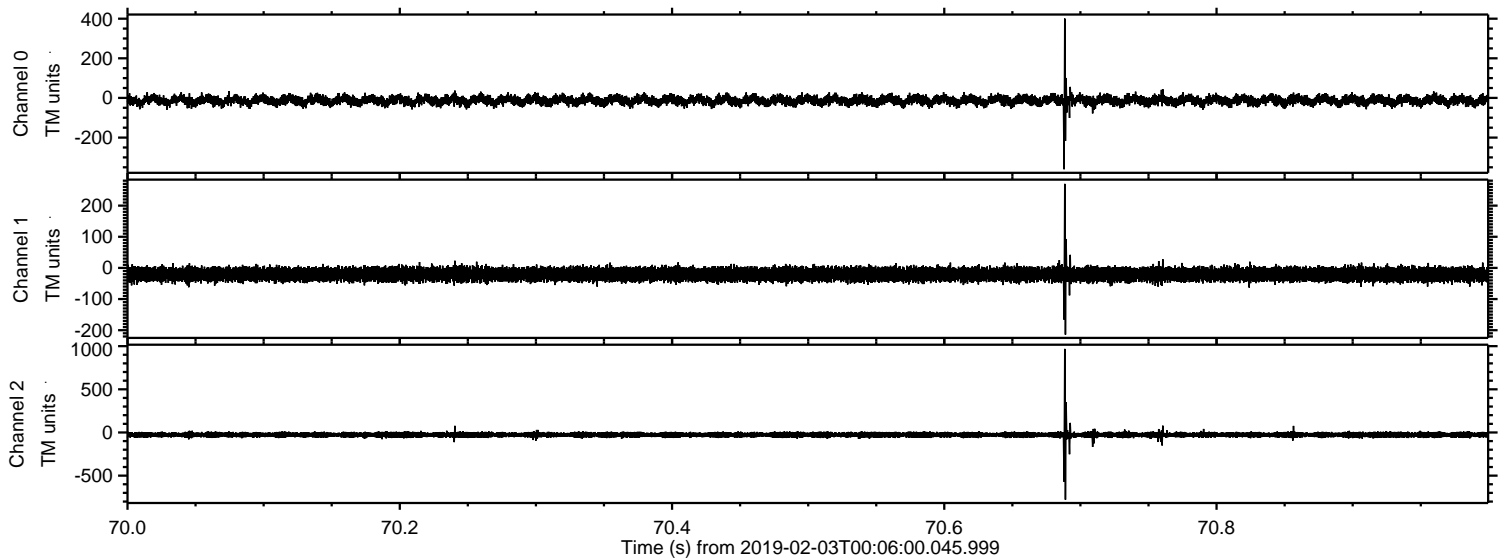



ELMAVAN 3D WAVEFORMS (Measured data sampled at 50 kHz) 50999 packets of 144 samples from 2019-02-03T00:06:00.045.999. Part 100/147

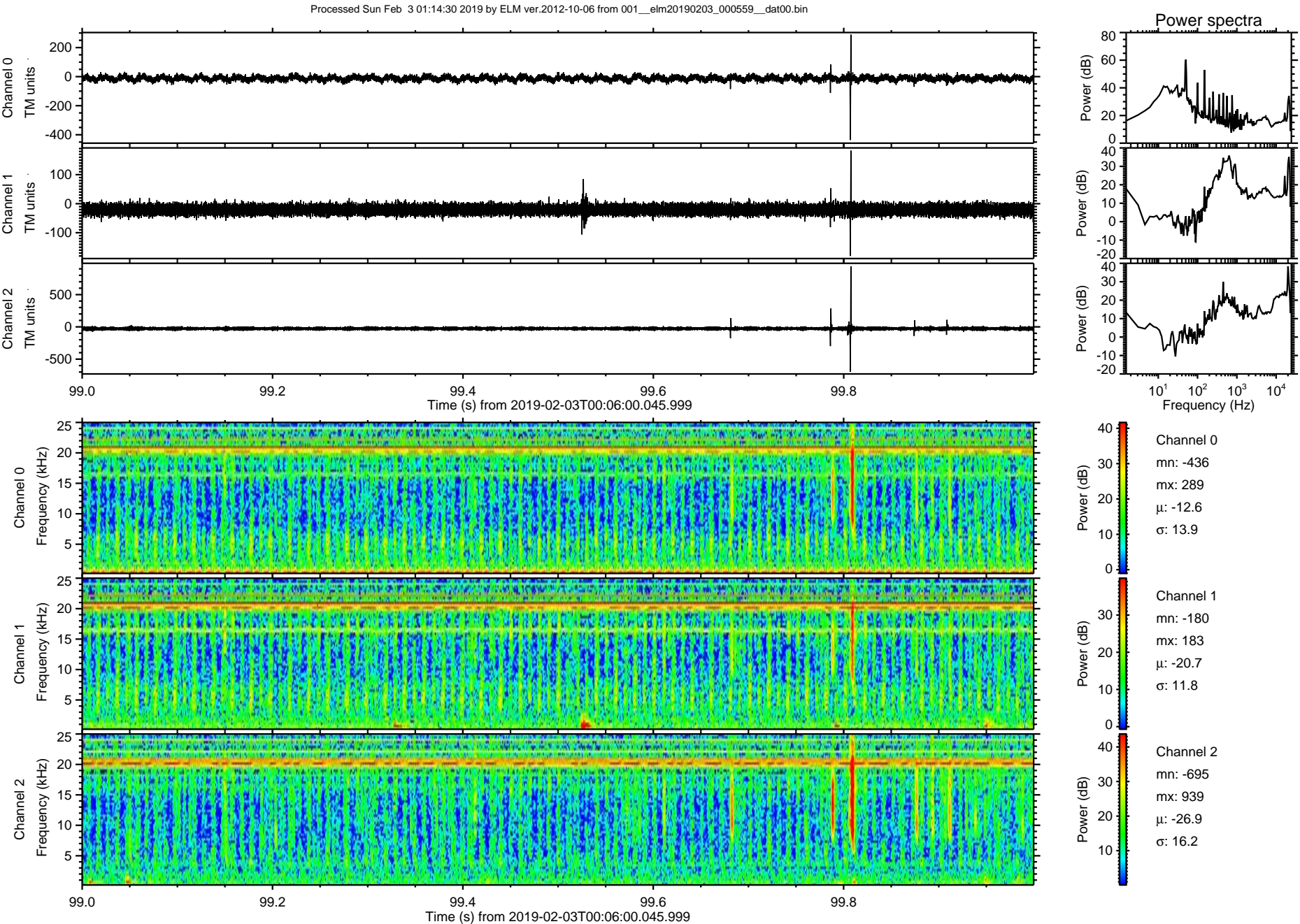



Processed Sun Feb 3 01:14:31 2019 by ELM ver.2012-10-06 from 001\_\_elm20190203\_000559\_\_dat00.bin

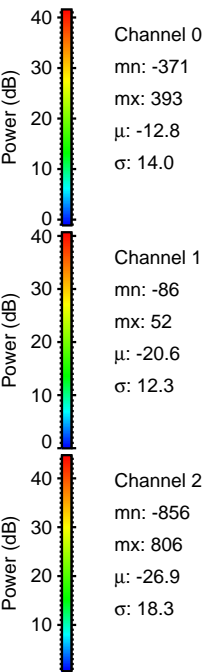
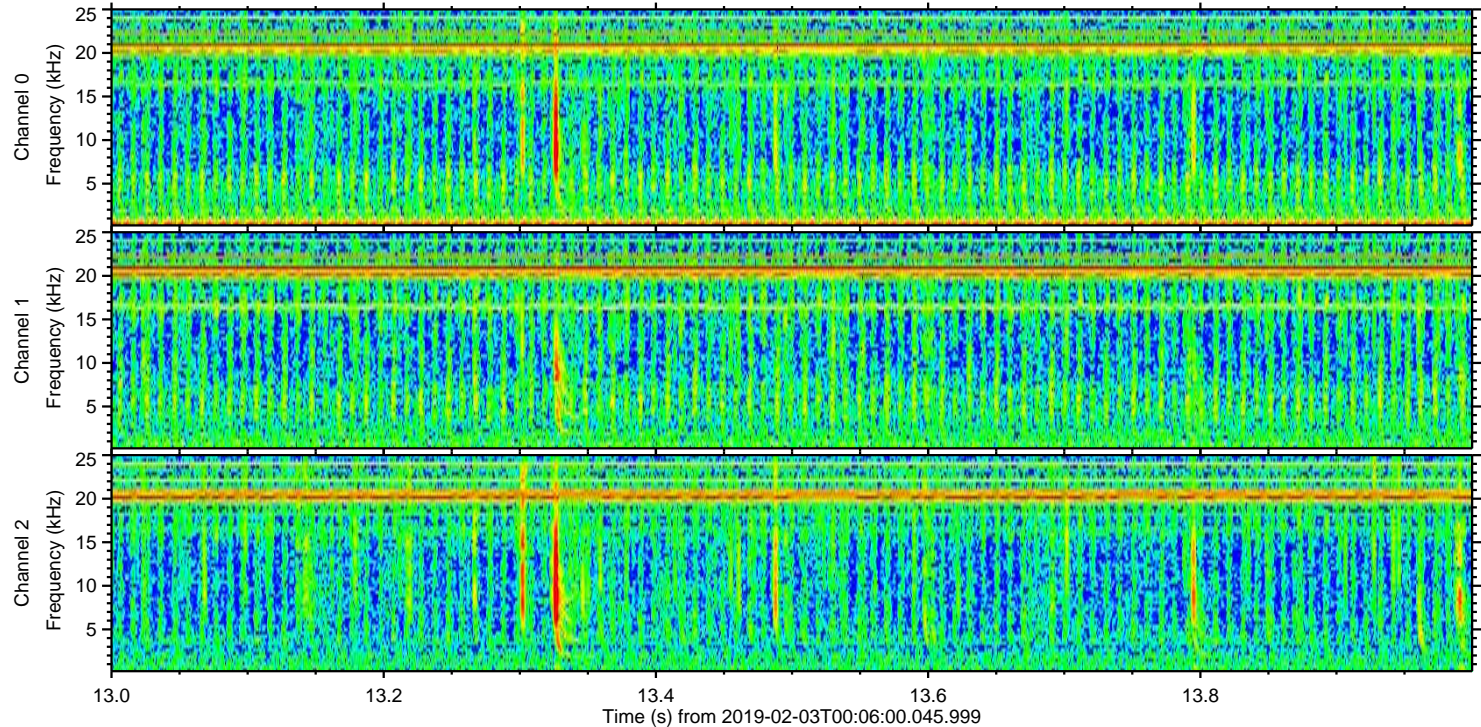
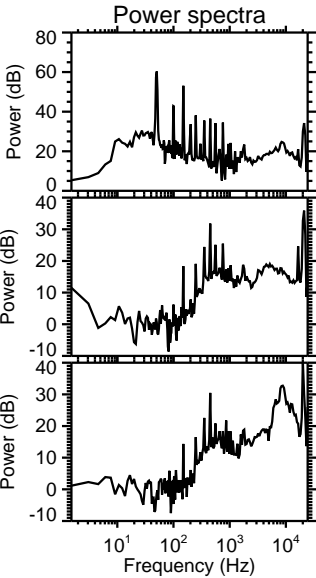
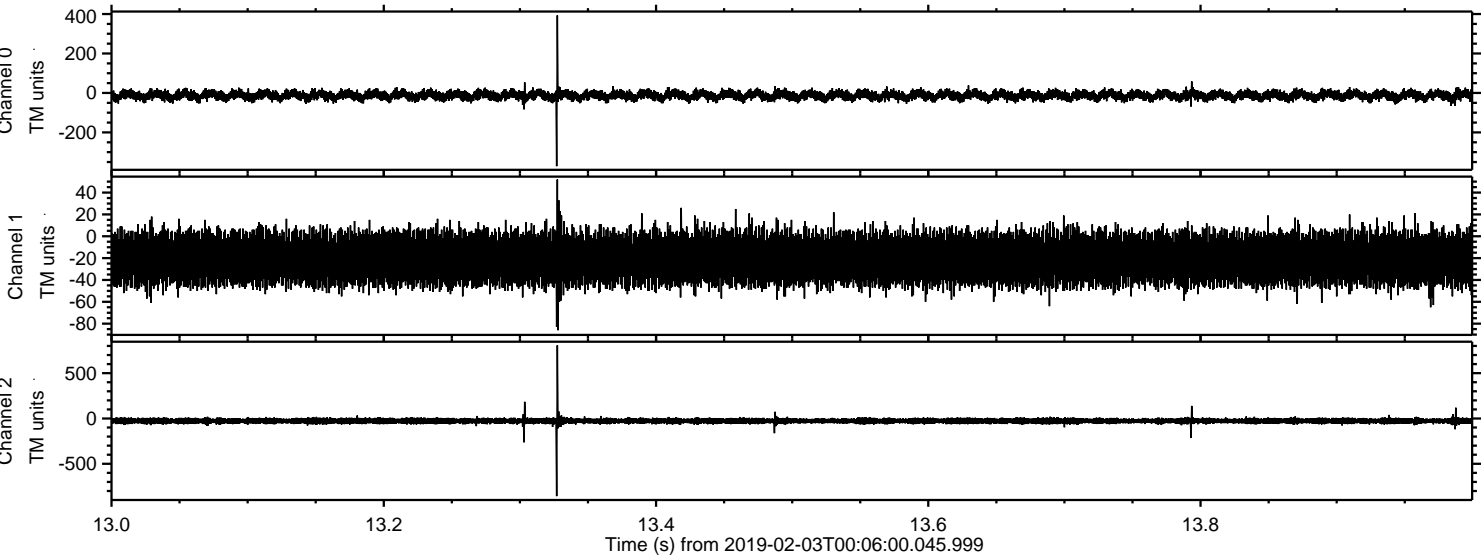



Processed Sun Feb 3 01:14:32 2019 by ELM ver.2012-10-06 from 001\_\_elm20190203\_000559\_\_dat00.bin

