

# ELMAVAN 3D WAVEFORMS (Measured data sampled at 50 kHz) 51000 packets of 144 samples from 2019-02-02T18:25:45.453.999.

Processed Sat Feb 2 19:33:31 2019 by ELM ver.2012-10-06 from 001\_\_elm20190202\_182544\_\_dat00.bin

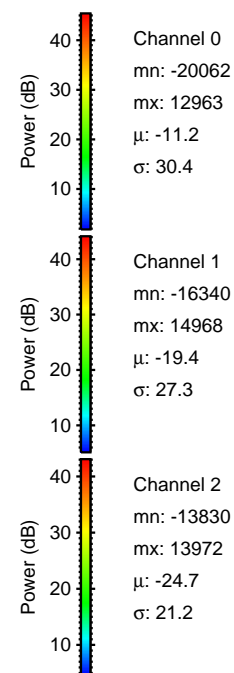

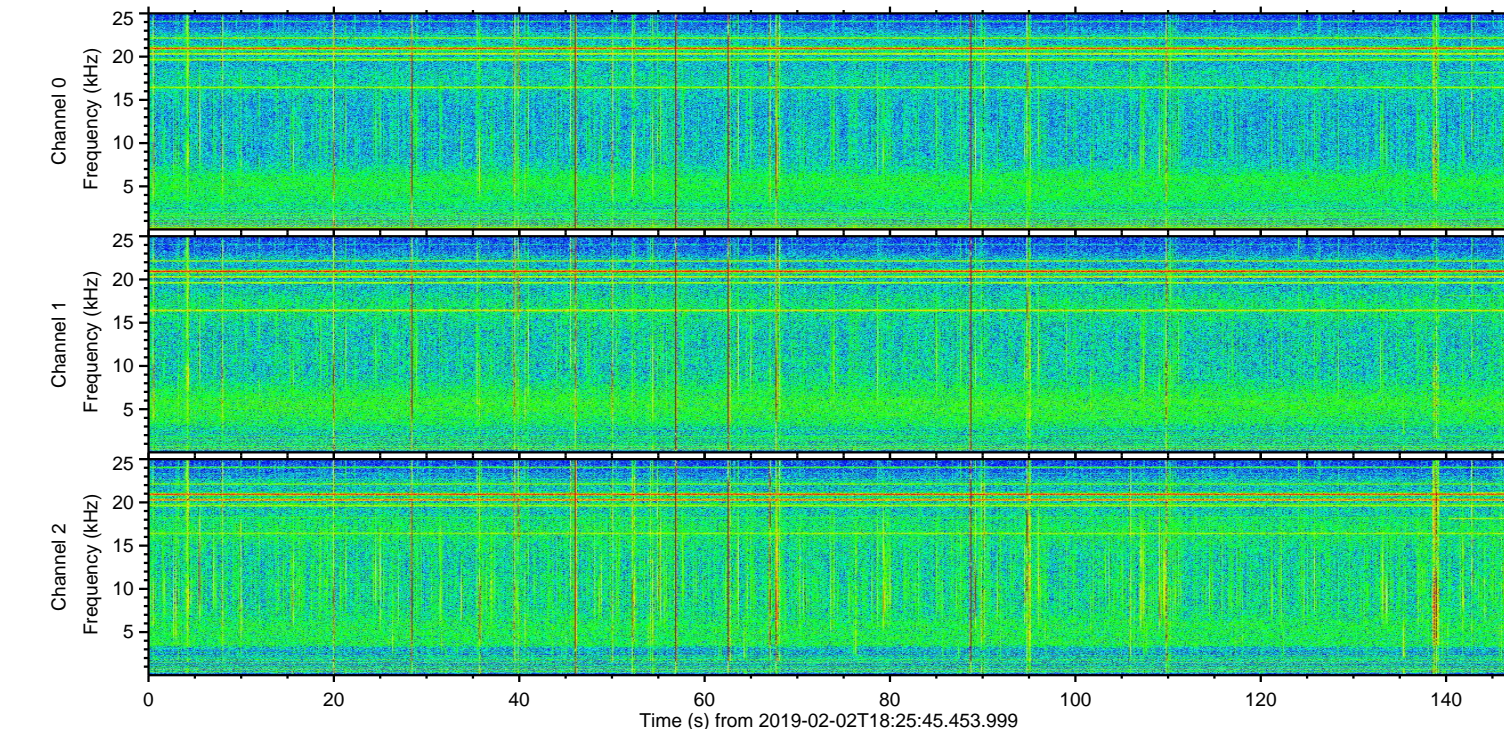
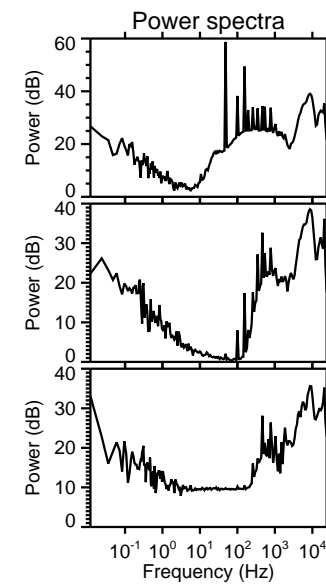
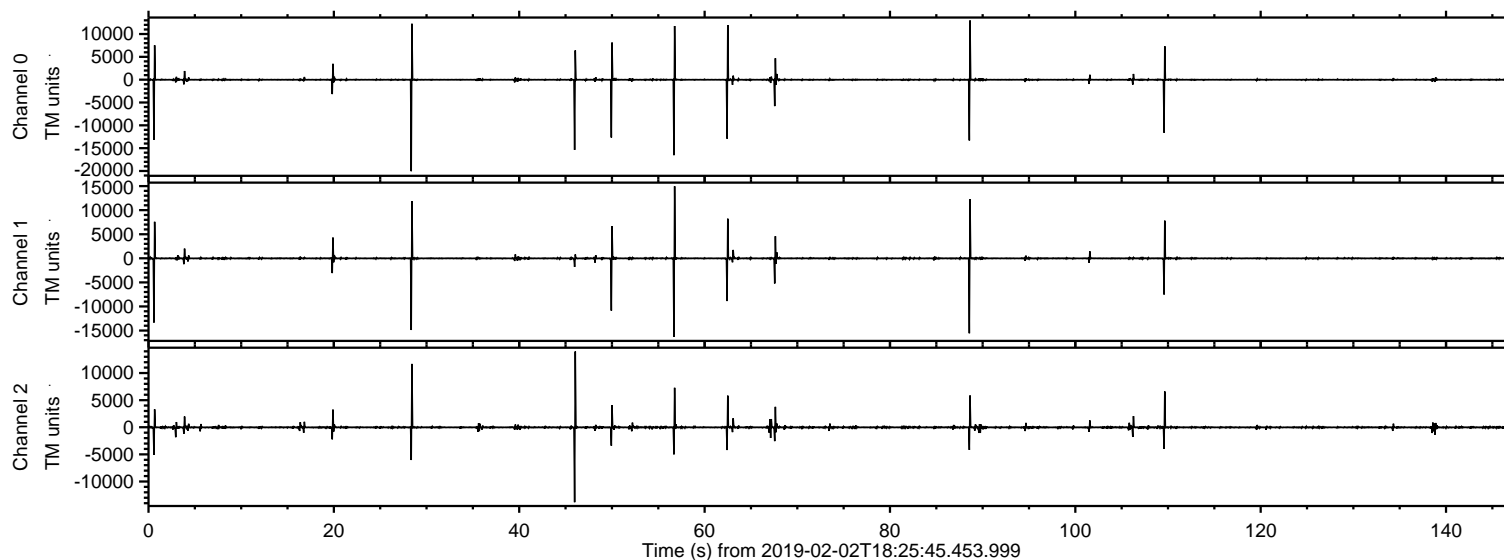

Processed Sat Feb 2 19:33:42 2019 by ELM ver.2012-10-06 from 001\_\_elm20190202\_182544\_\_dat00.bin

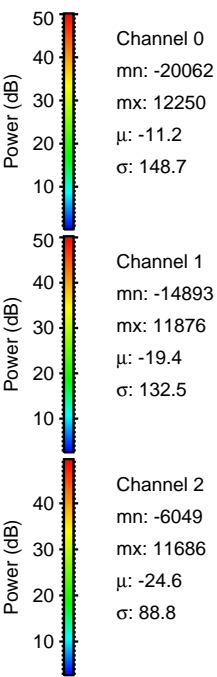
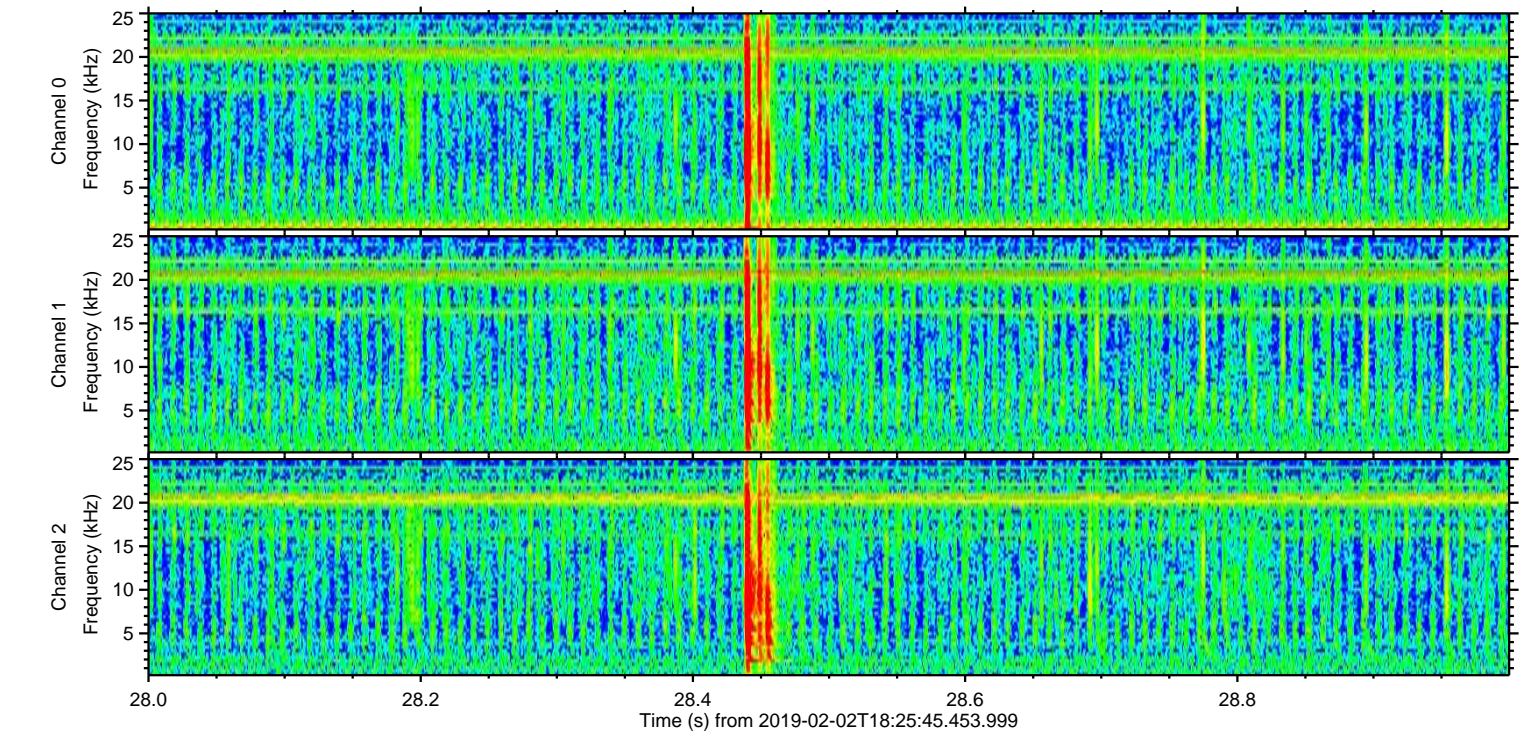
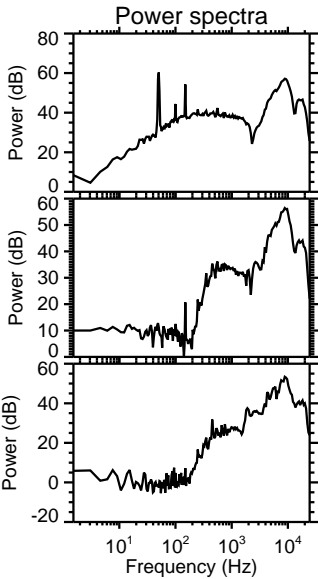
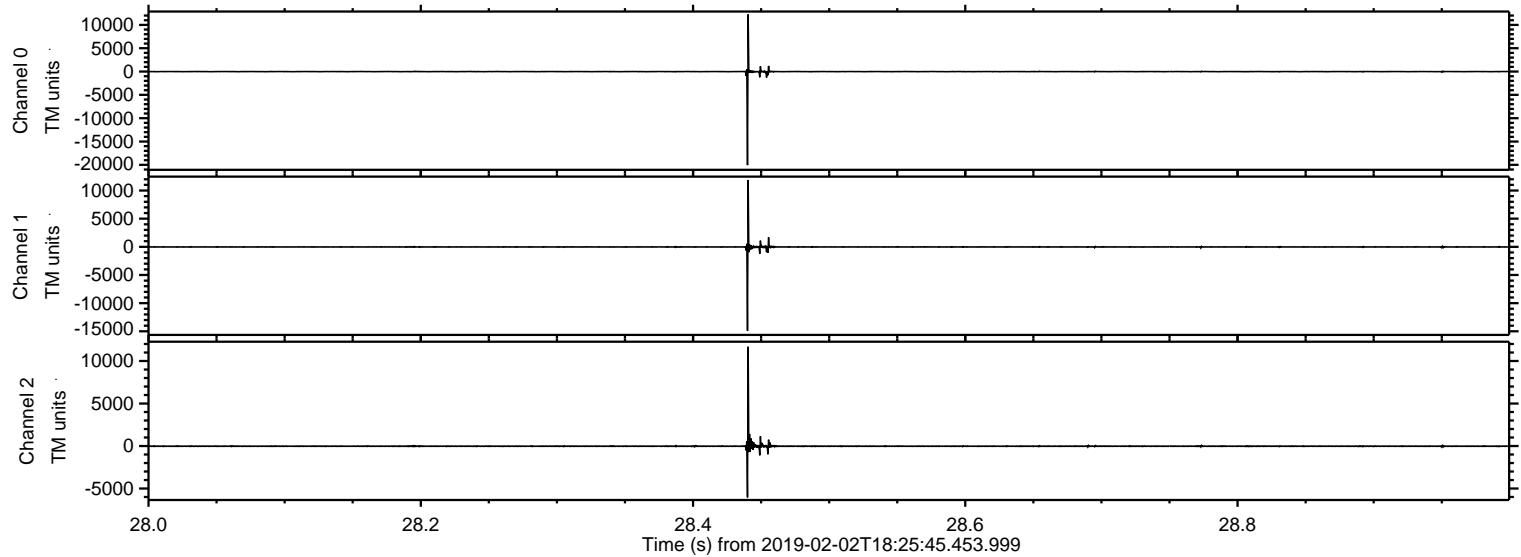



Processed Sat Feb 2 19:33:43 2019 by ELM ver.2012-10-06 from 001\_\_elm20190202\_182544\_\_dat00.bin

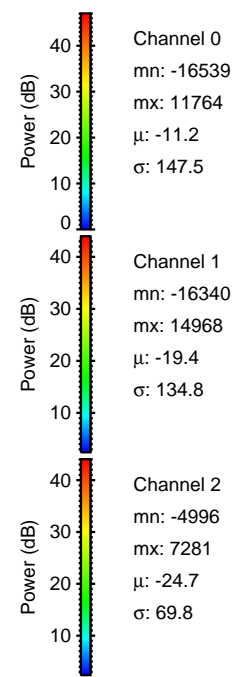
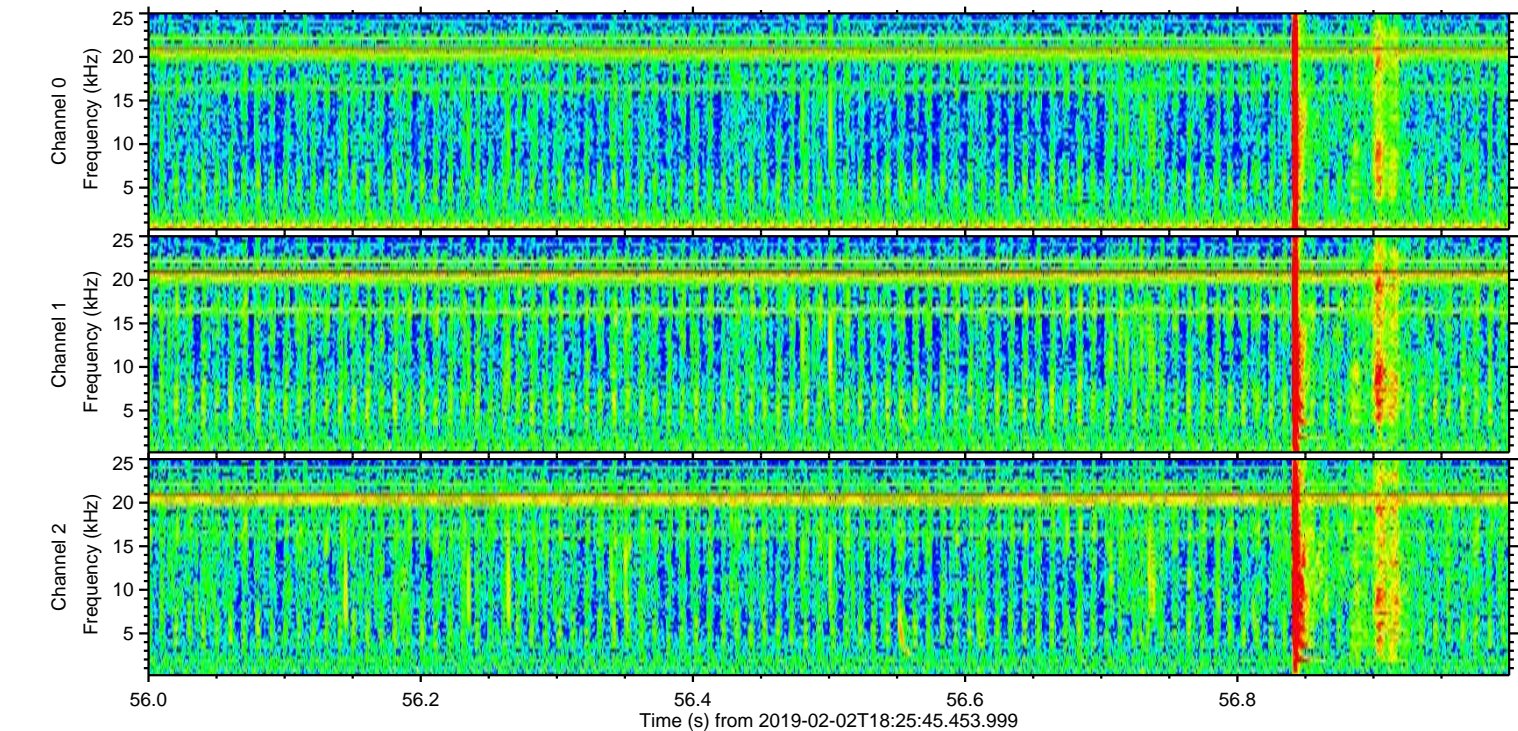
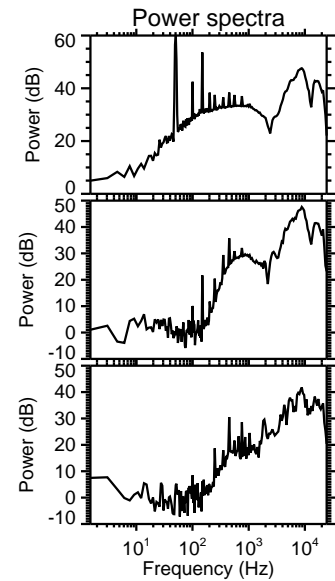
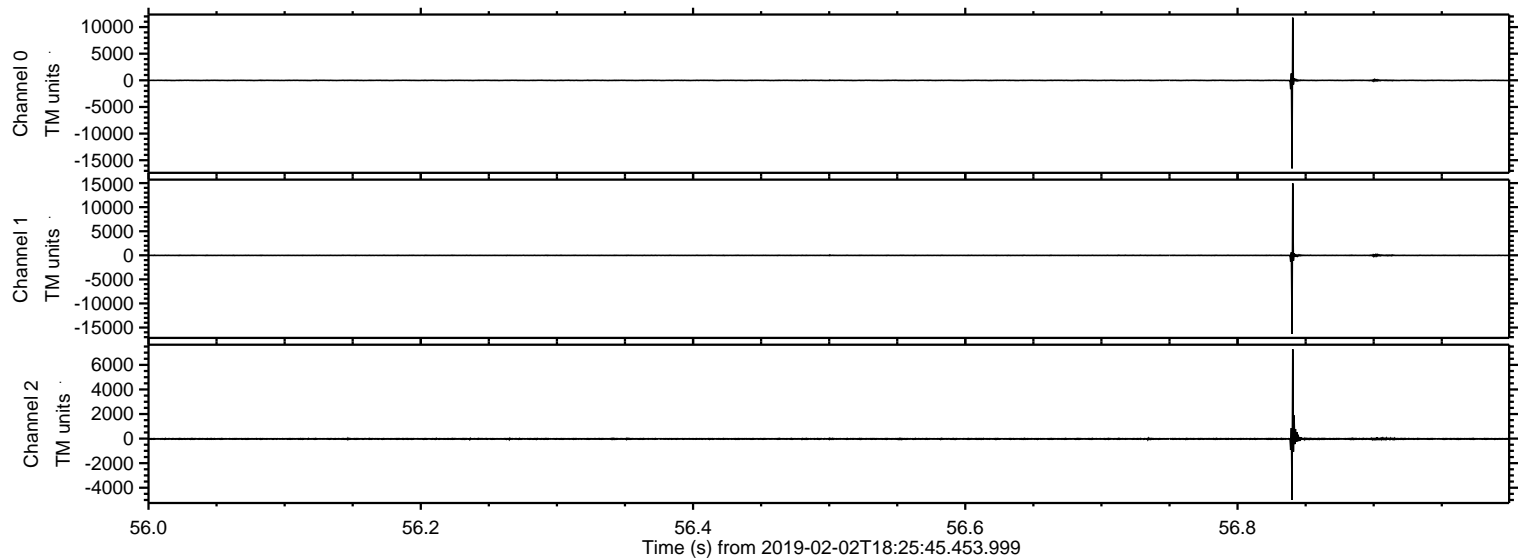



Processed Sat Feb 2 19:33:43 2019 by ELM ver.2012-10-06 from 001\_\_elm20190202\_182544\_\_dat00.bin

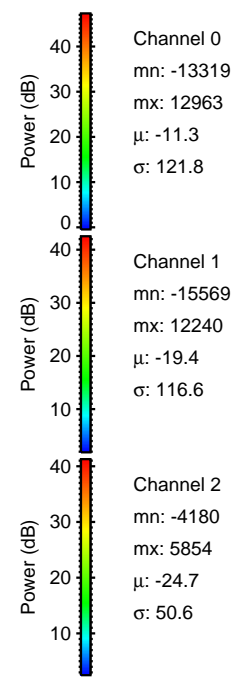
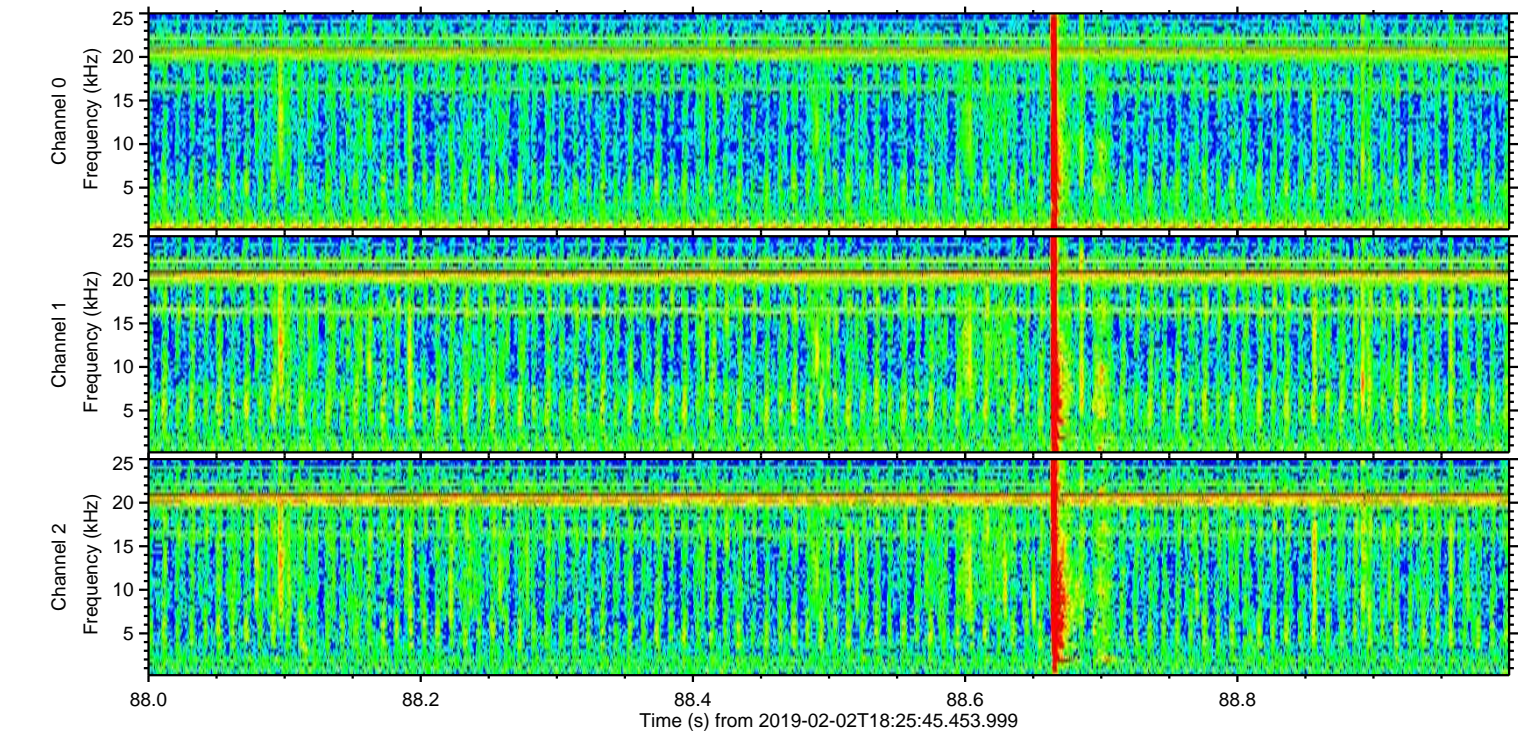
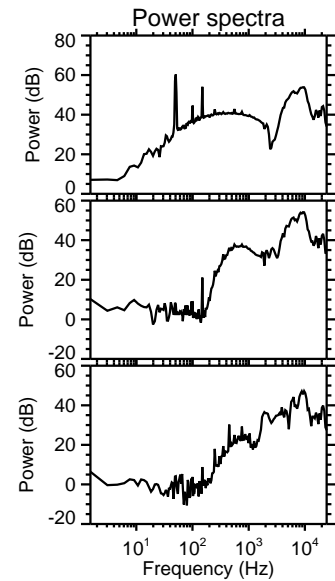
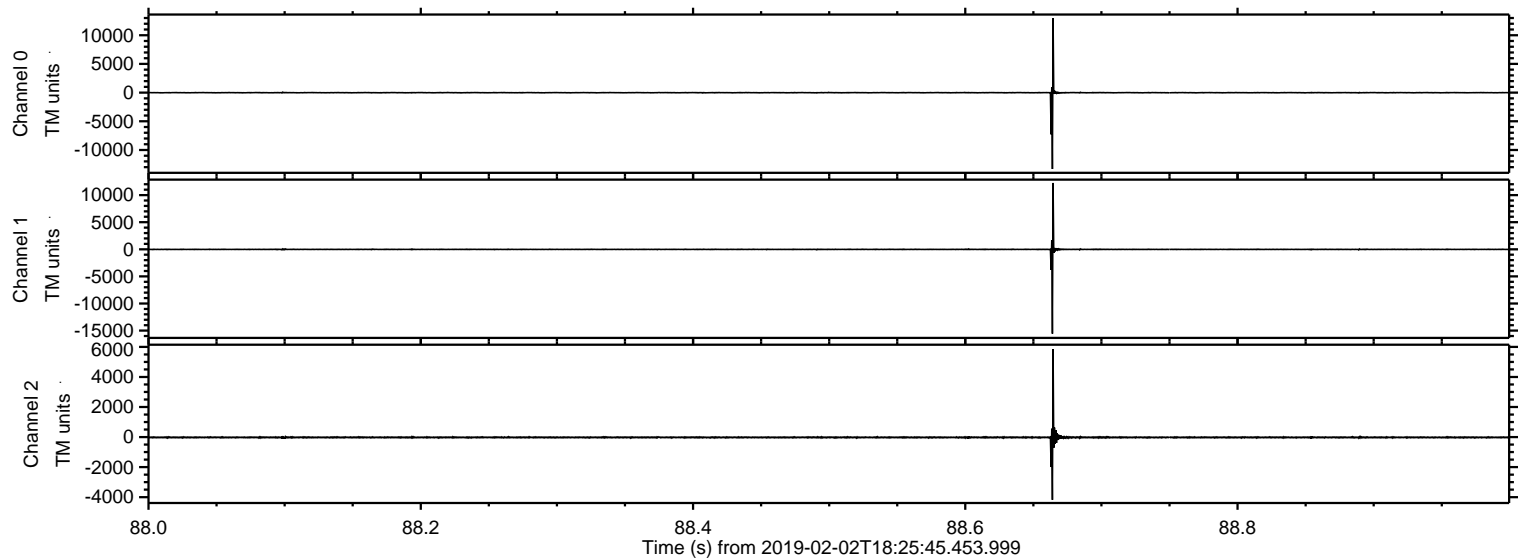



Processed Sat Feb 2 19:33:44 2019 by ELM ver.2012-10-06 from 001\_\_elm20190202\_182544\_\_dat00.bin

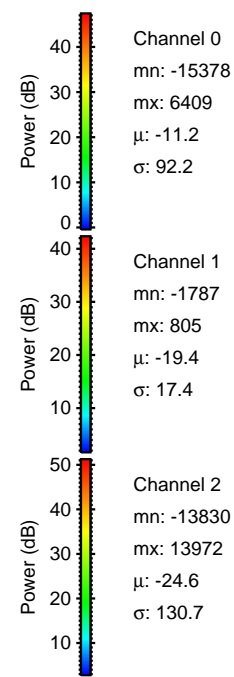
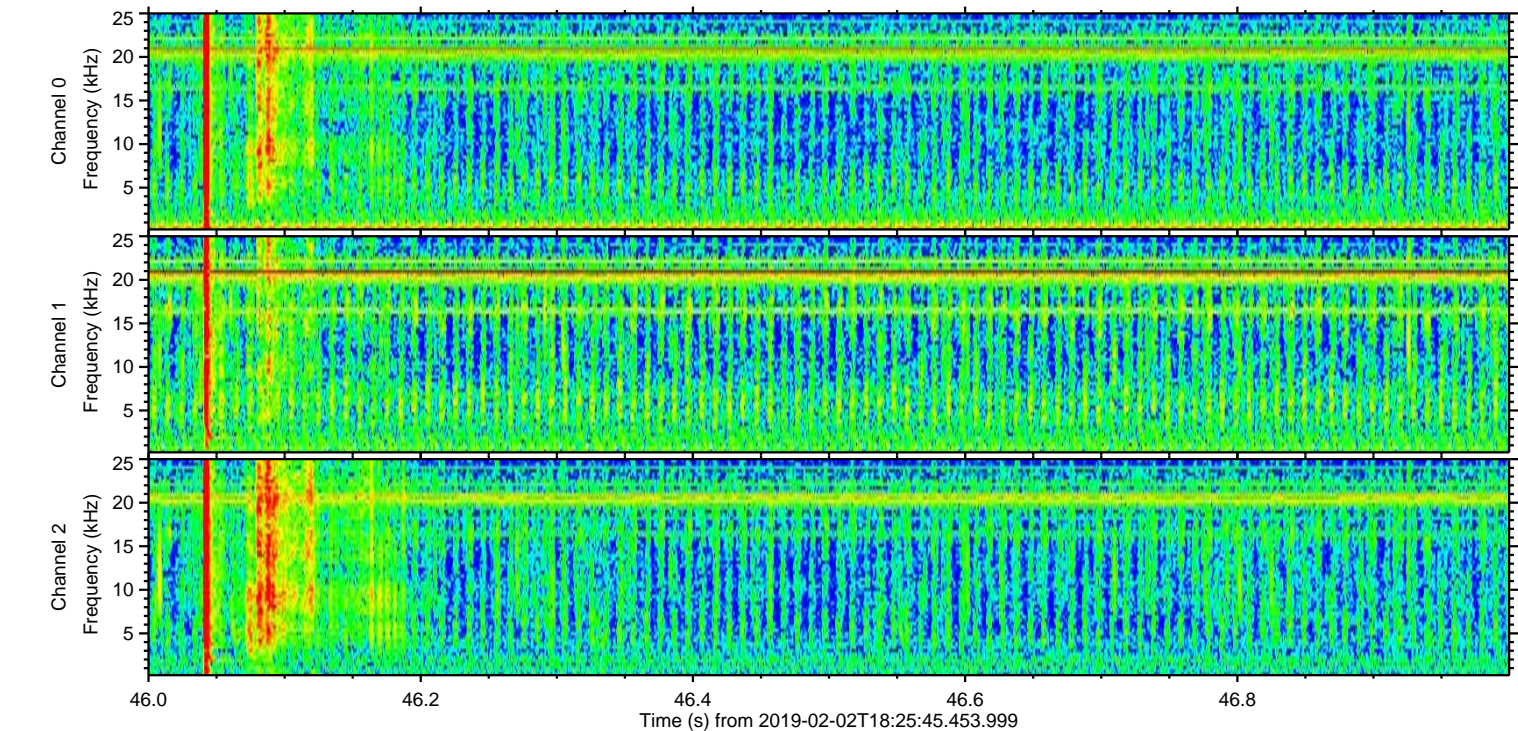
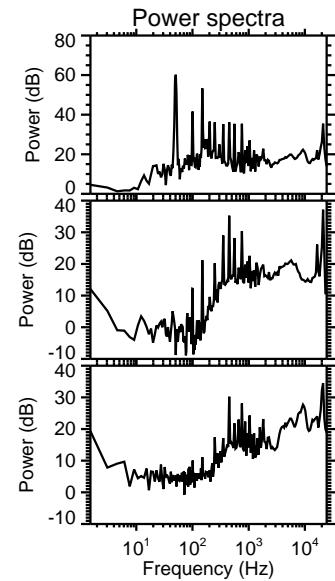
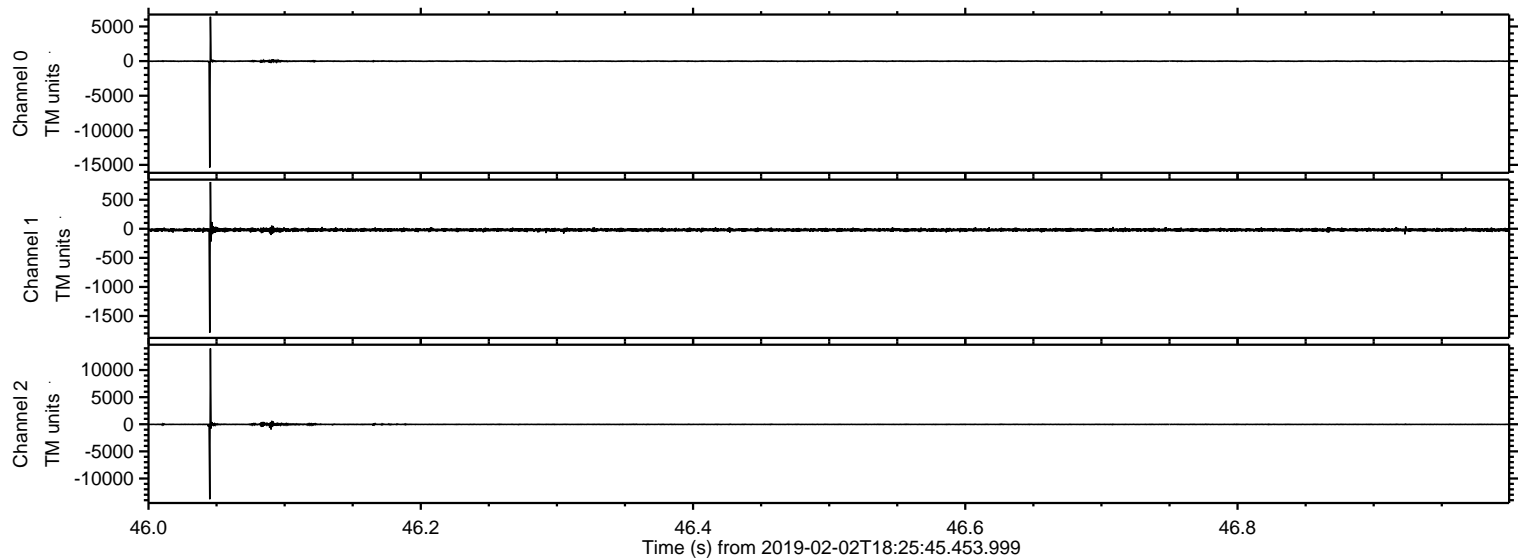



ELMAVAN 3D WAVEFORMS (Measured data sampled at 50 kHz) 51000 packets of 144 samples from 2019-02-02T18:25:45.453.999. Part 1/147

Processed Sat Feb 2 19:33:45 2019 by ELM ver.2012-10-06 from 001\_\_elm20190202\_182544\_\_dat00.bin

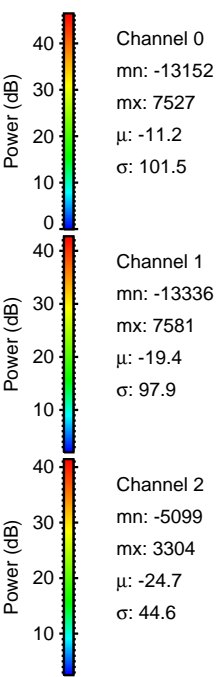
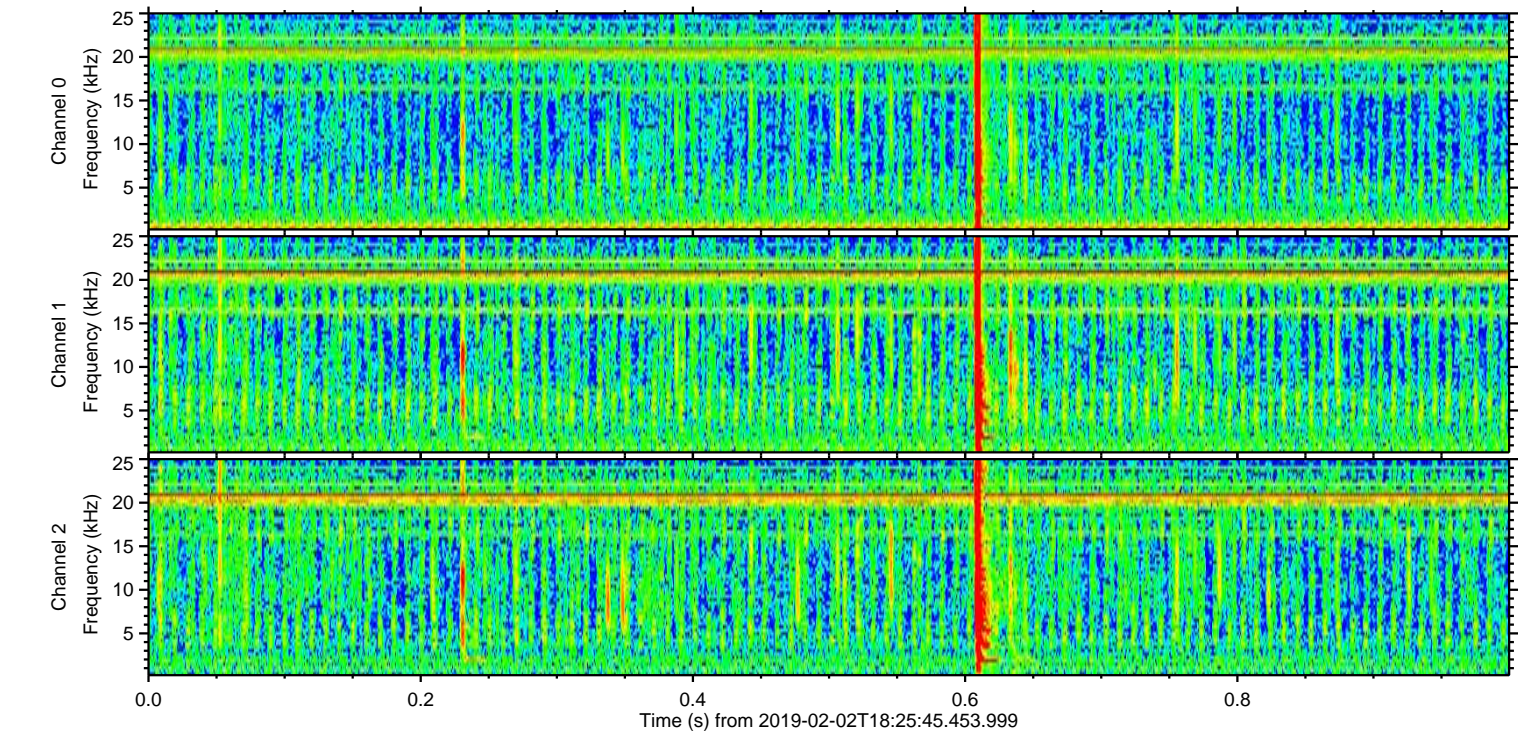
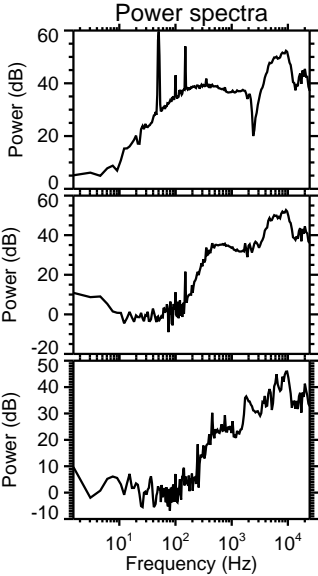
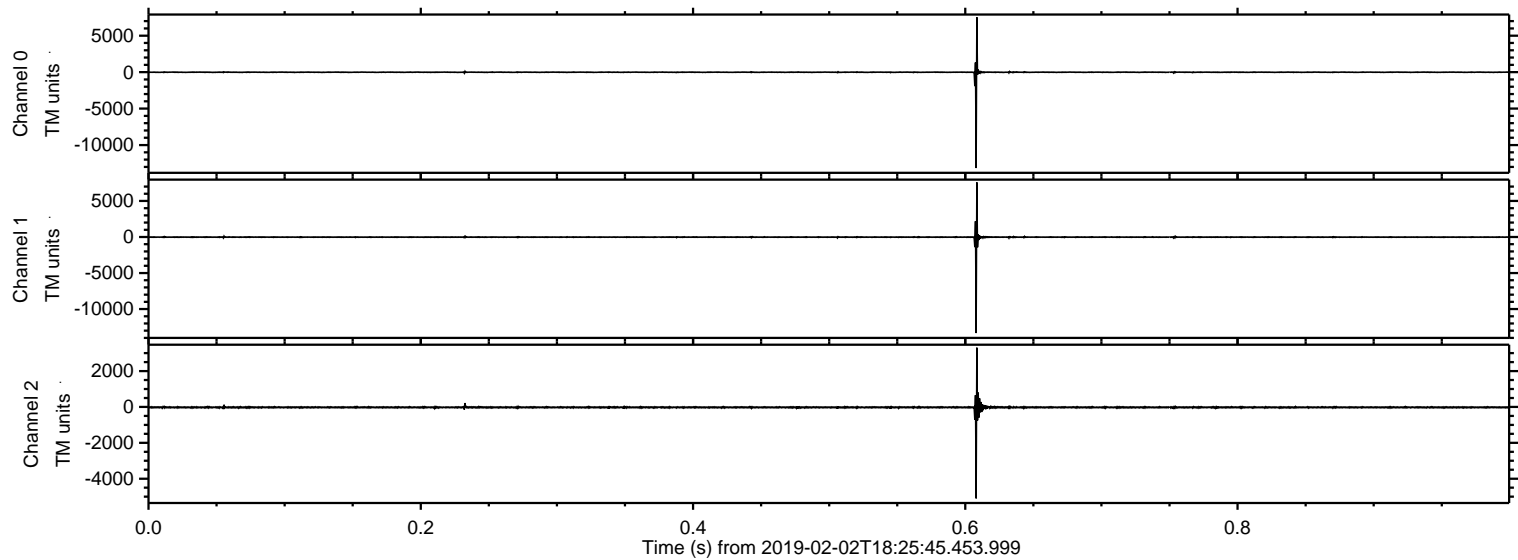



Processed Sat Feb 2 19:33:46 2019 by ELM ver.2012-10-06 from 001\_\_elm20190202\_182544\_\_dat00.bin

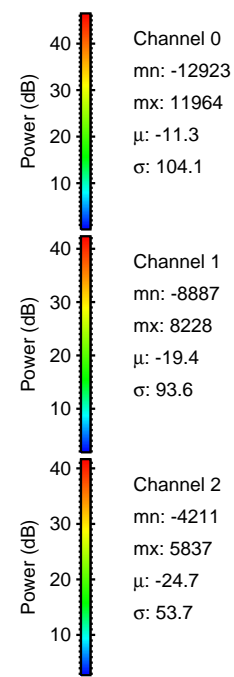
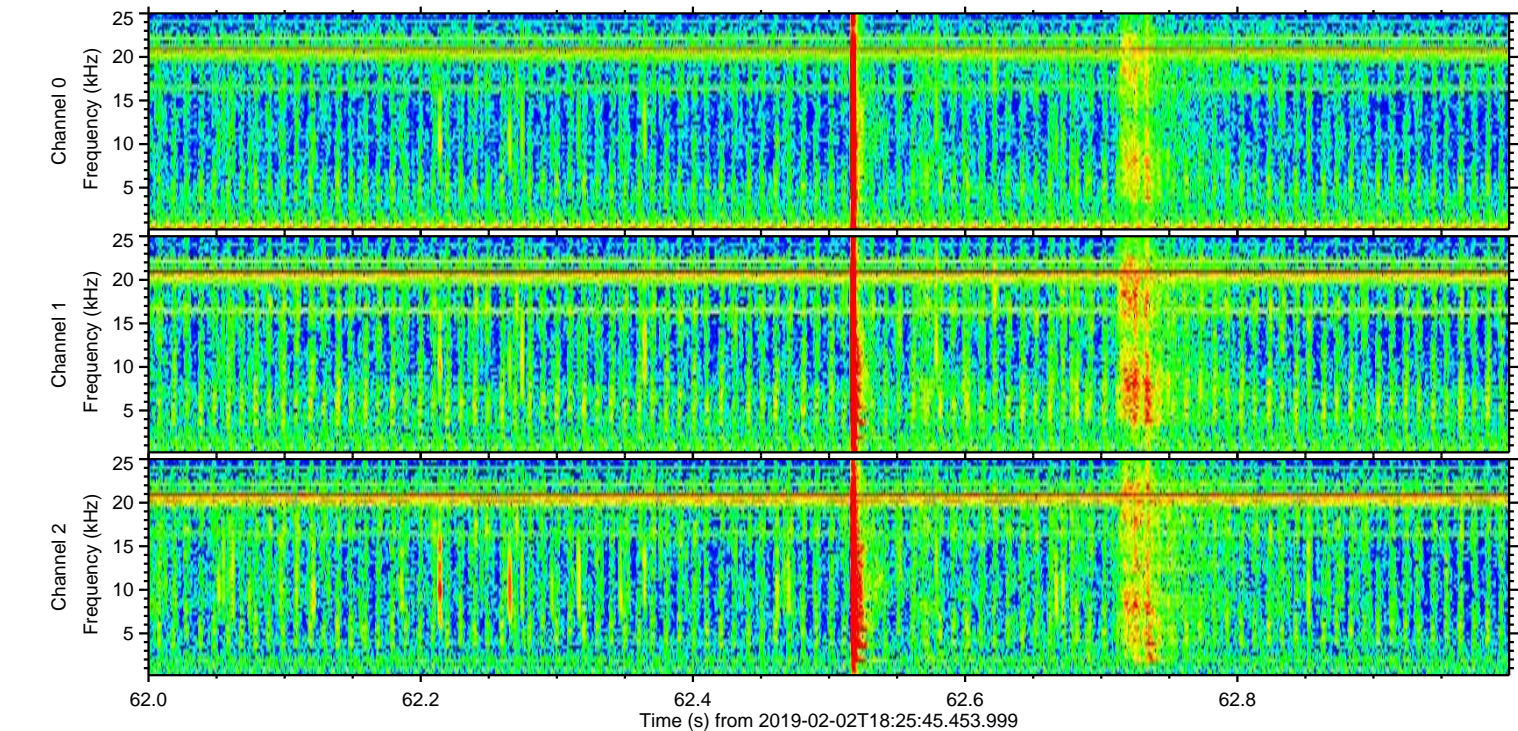
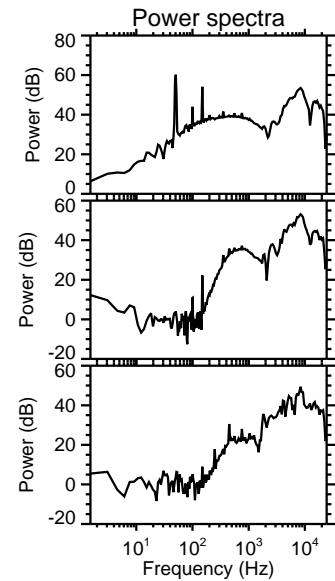
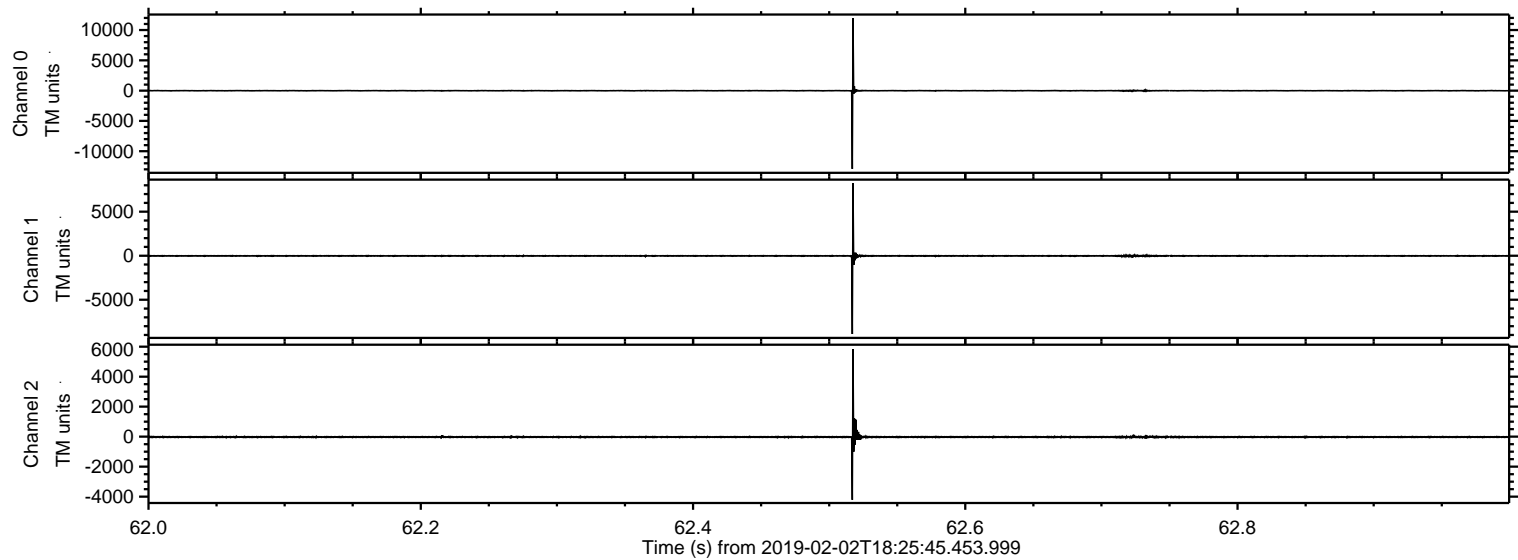



Processed Sat Feb 2 19:33:47 2019 by ELM ver.2012-10-06 from 001\_\_elm20190202\_182544\_\_dat00.bin

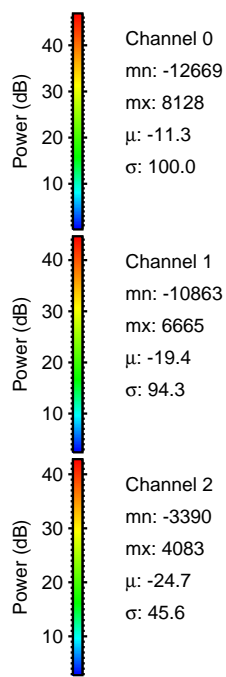
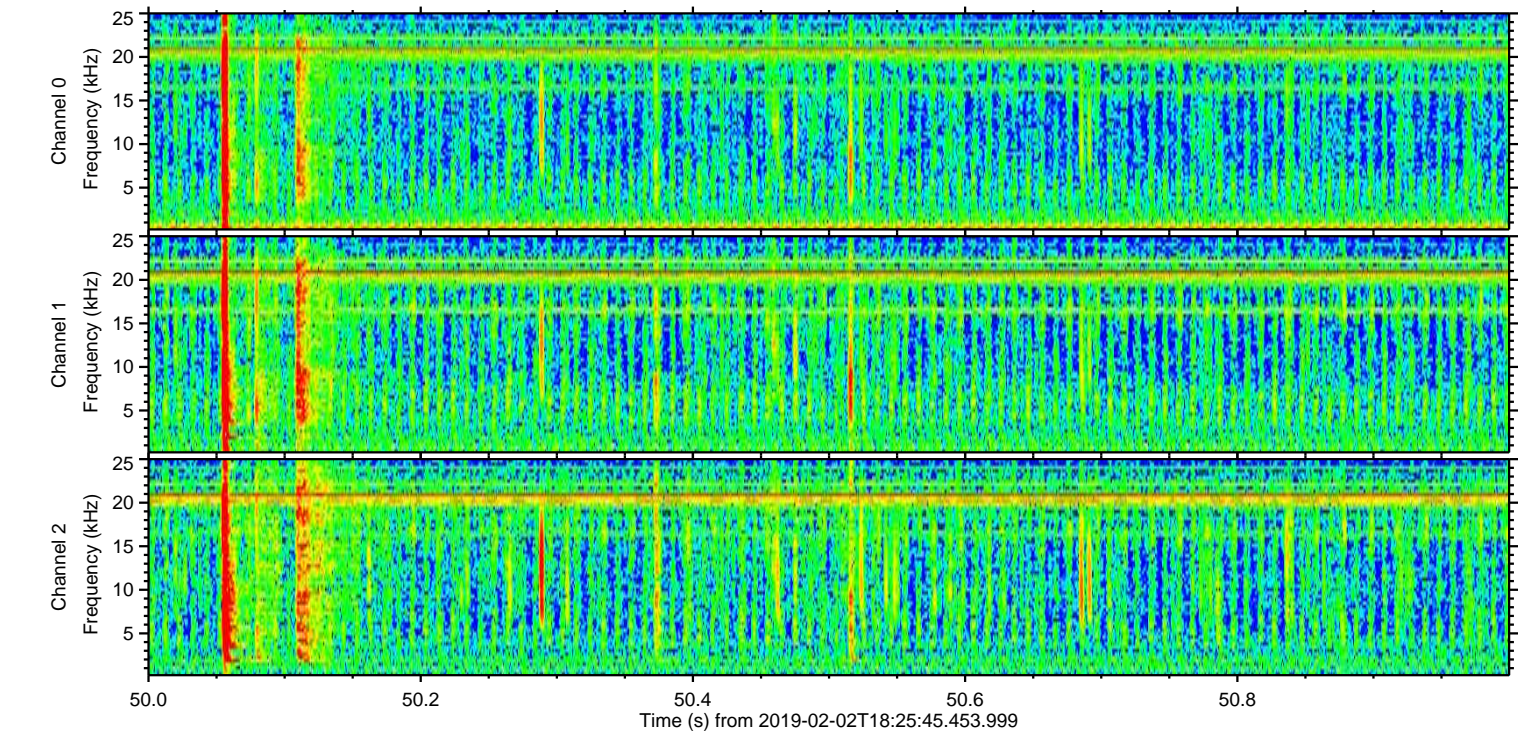
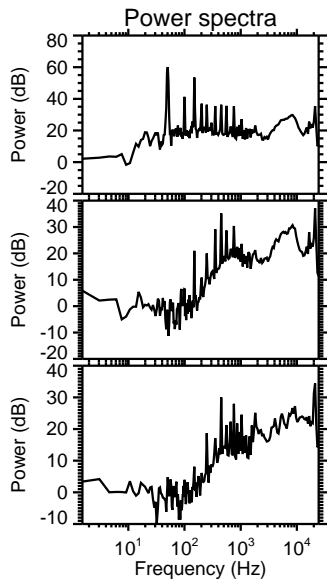
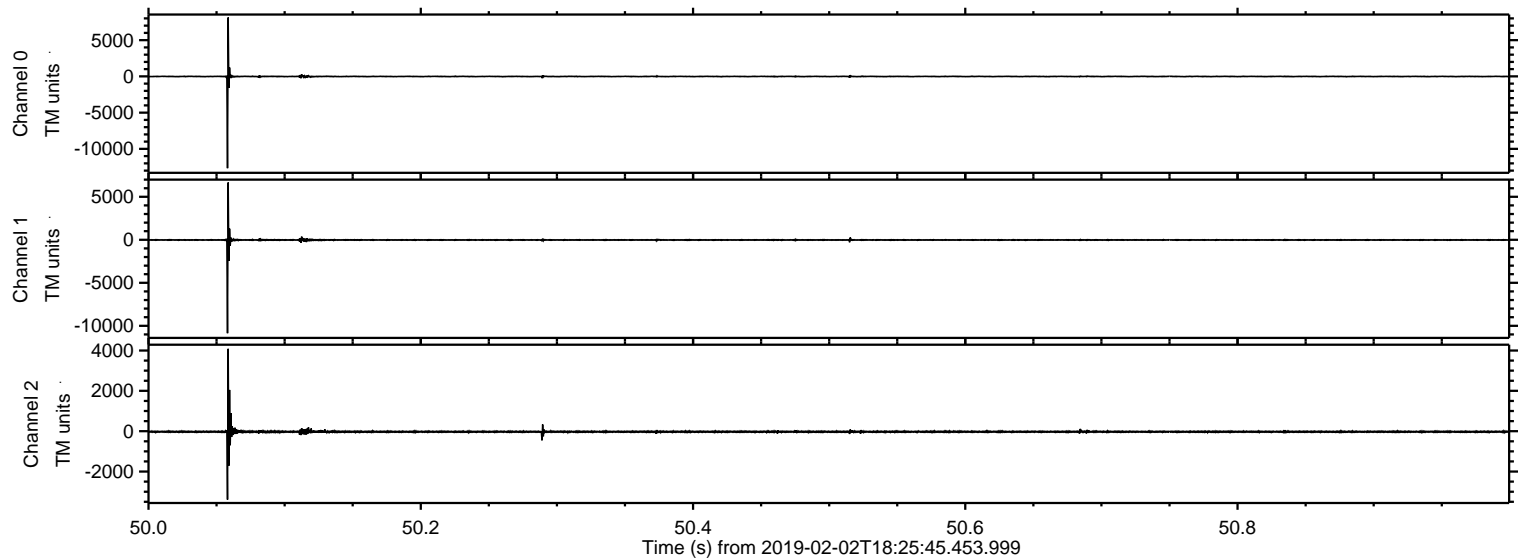



ELMAVAN 3D WAVEFORMS (Measured data sampled at 50 kHz) 51000 packets of 144 samples from 2019-02-02T18:25:45.453.999. Part 110/147

Processed Sat Feb 2 19:33:48 2019 by ELM ver.2012-10-06 from 001\_\_elm20190202\_182544\_\_dat00.bin

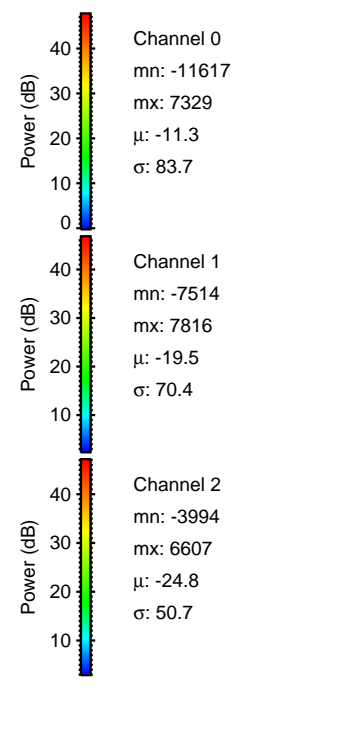
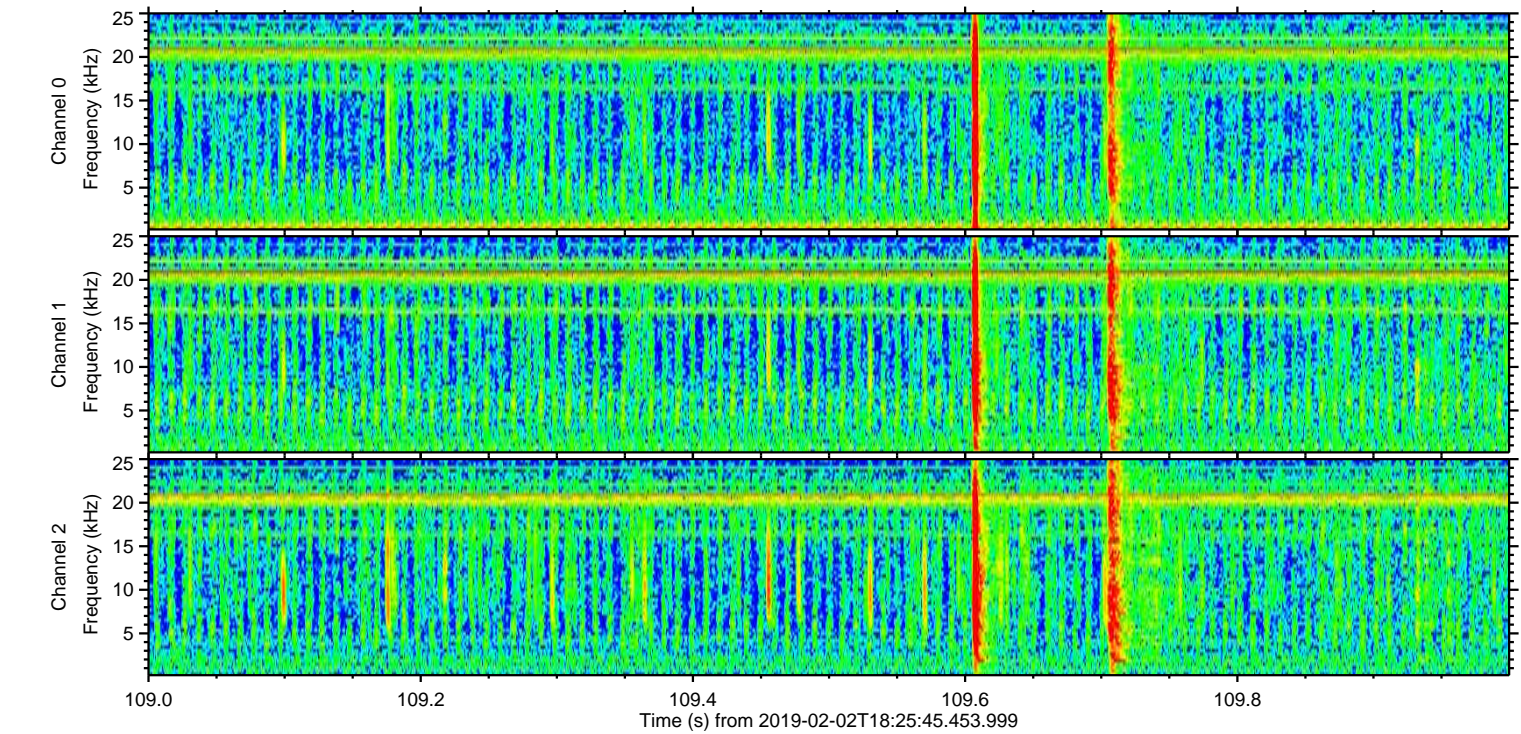
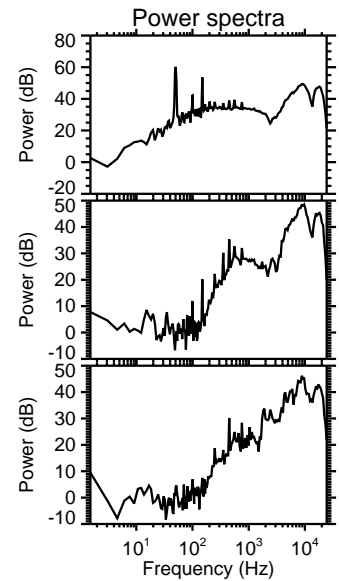
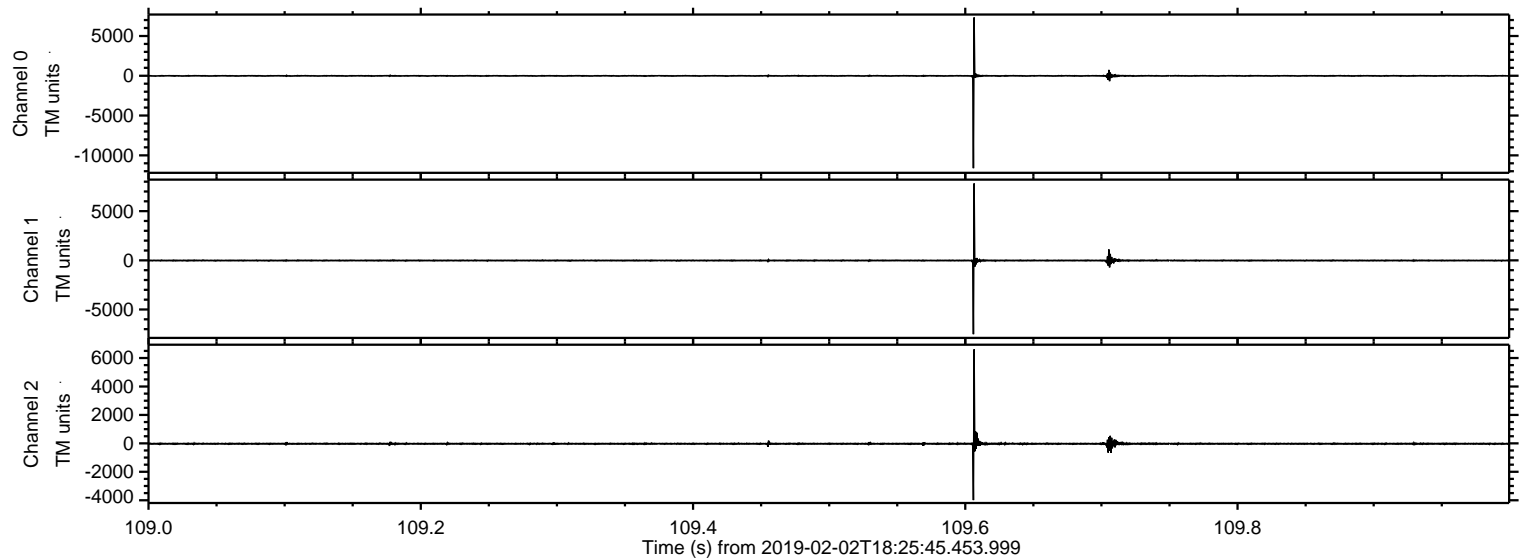



Processed Sat Feb 2 19:33:49 2019 by ELM ver.2012-10-06 from 001\_\_elm20190202\_182544\_\_dat00.bin

