

ELMAVAN 3D WAVEFORMS (Measured data sampled at 50 kHz) 51000 packets of 144 samples from 2019-02-02T14:35:35.522.000.

Processed Sat Feb 2 15:43:29 2019 by ELM ver.2012-10-06 from 001__elm20190202_143534__dat00.bin

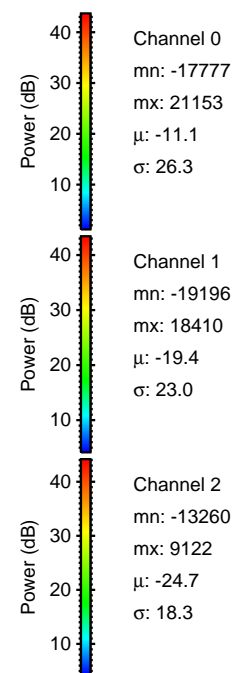

Processed Sat Feb 2 15:43:35 2019 by ELM ver.2012-10-06 from 001__elm20190202_143534__dat00.bin

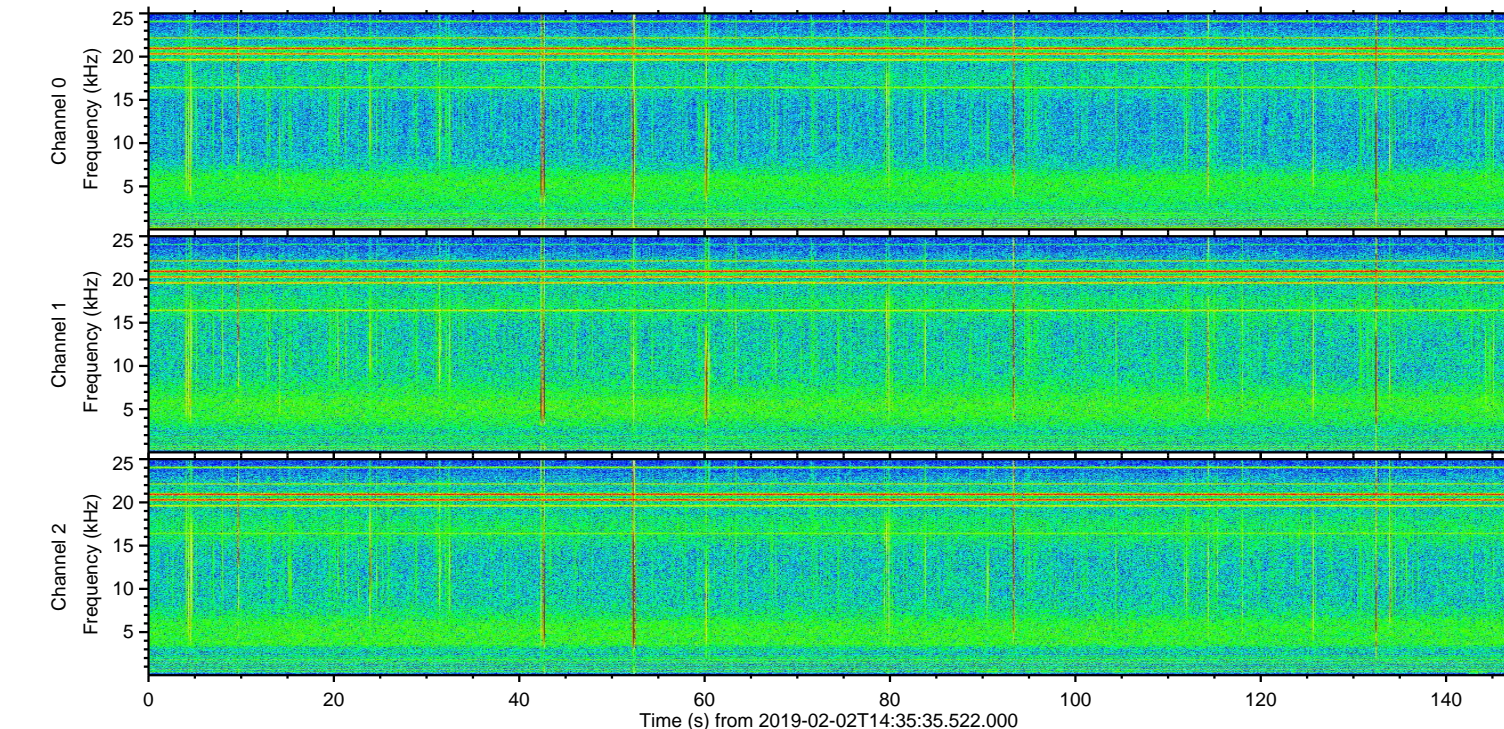
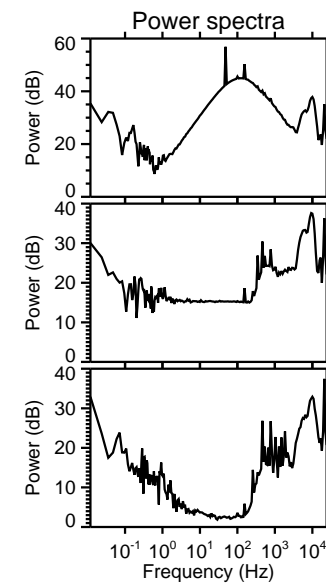
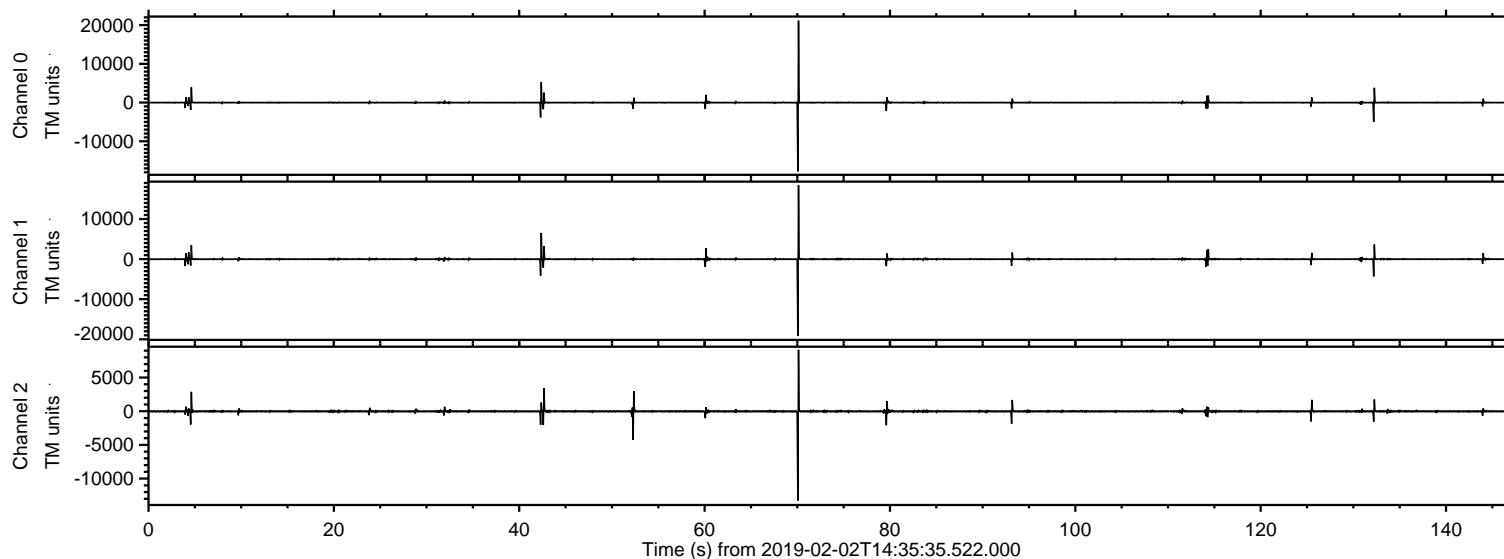
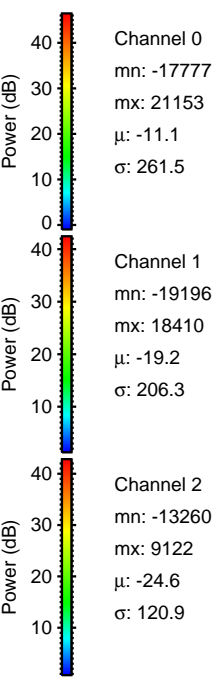
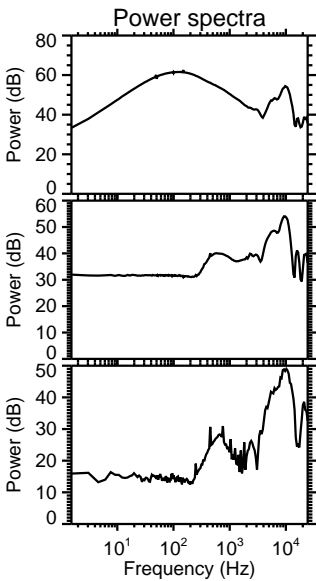
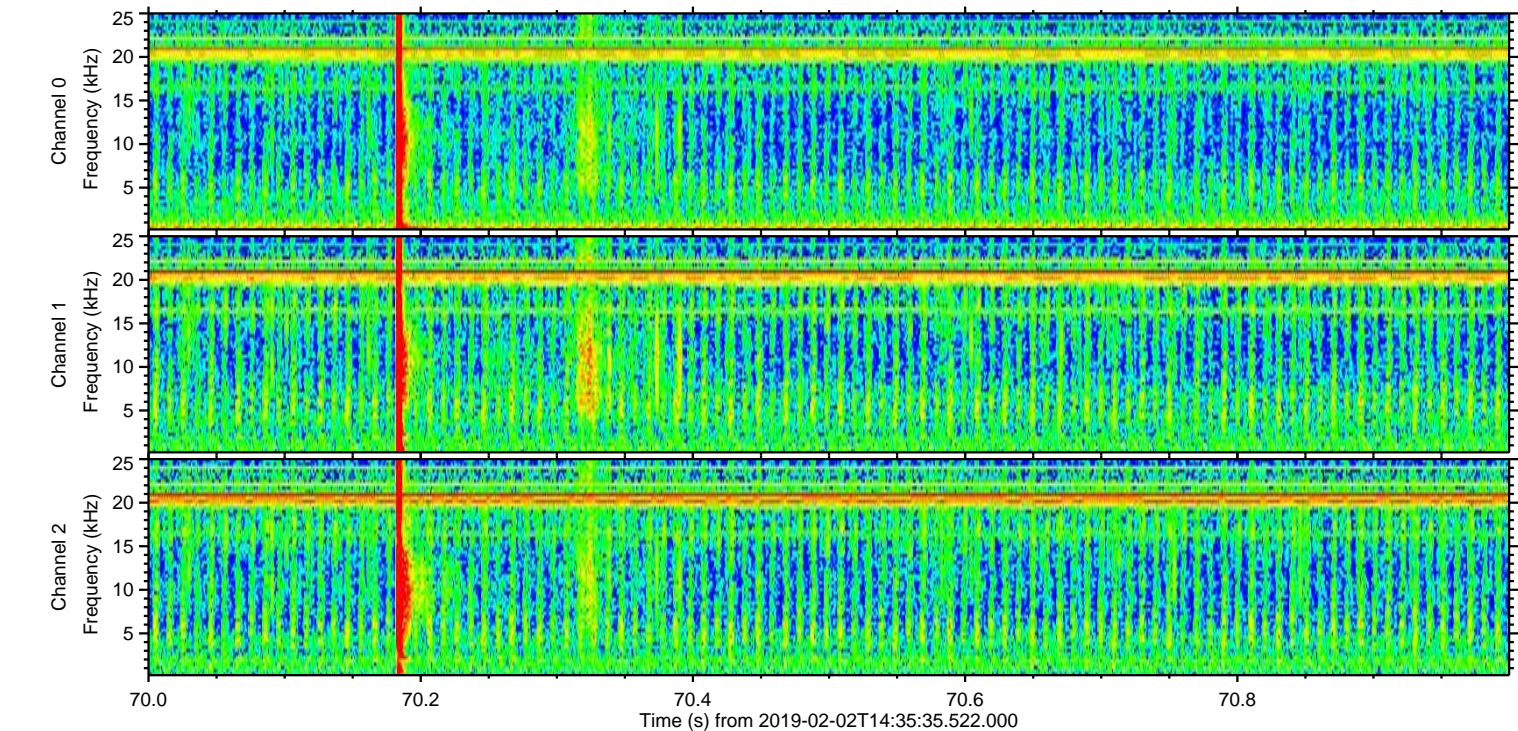
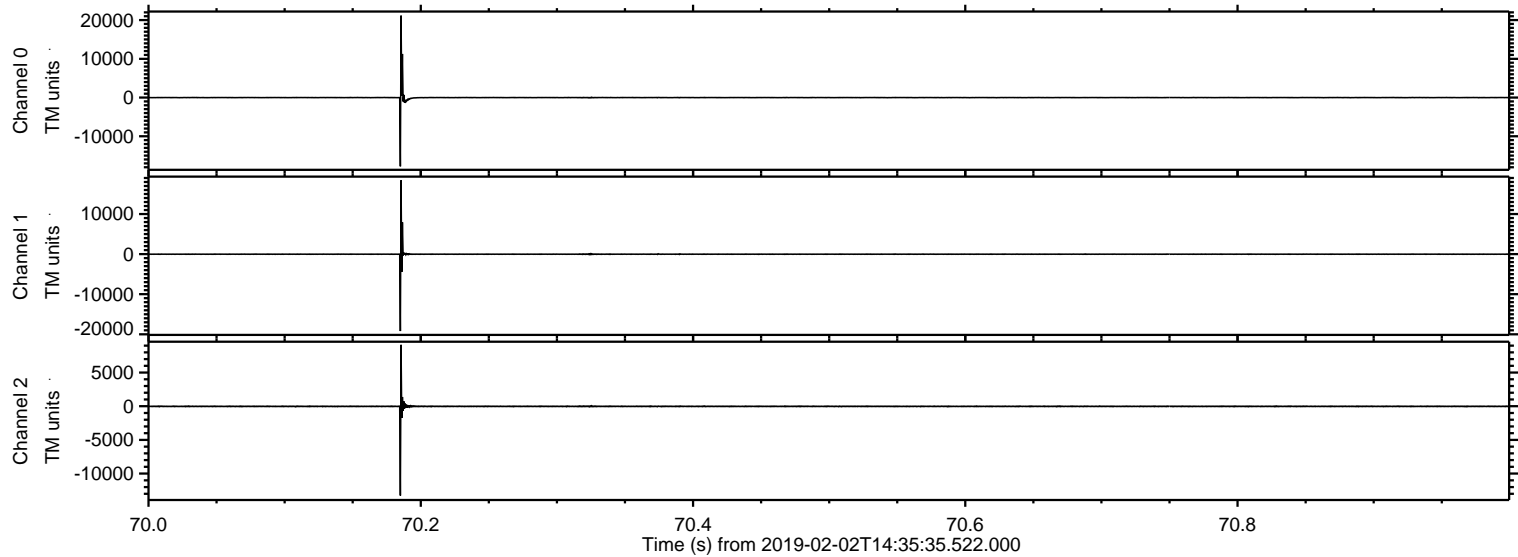

Processed Sat Feb 2 15:43:35 2019 by ELM ver.2012-10-06 from 001__elm20190202_143534__dat00.bin

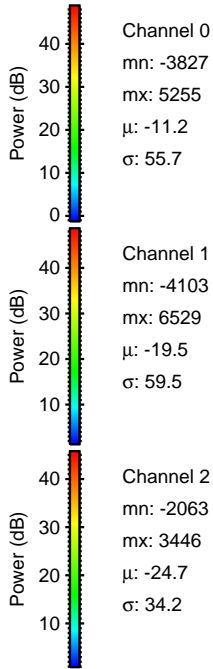
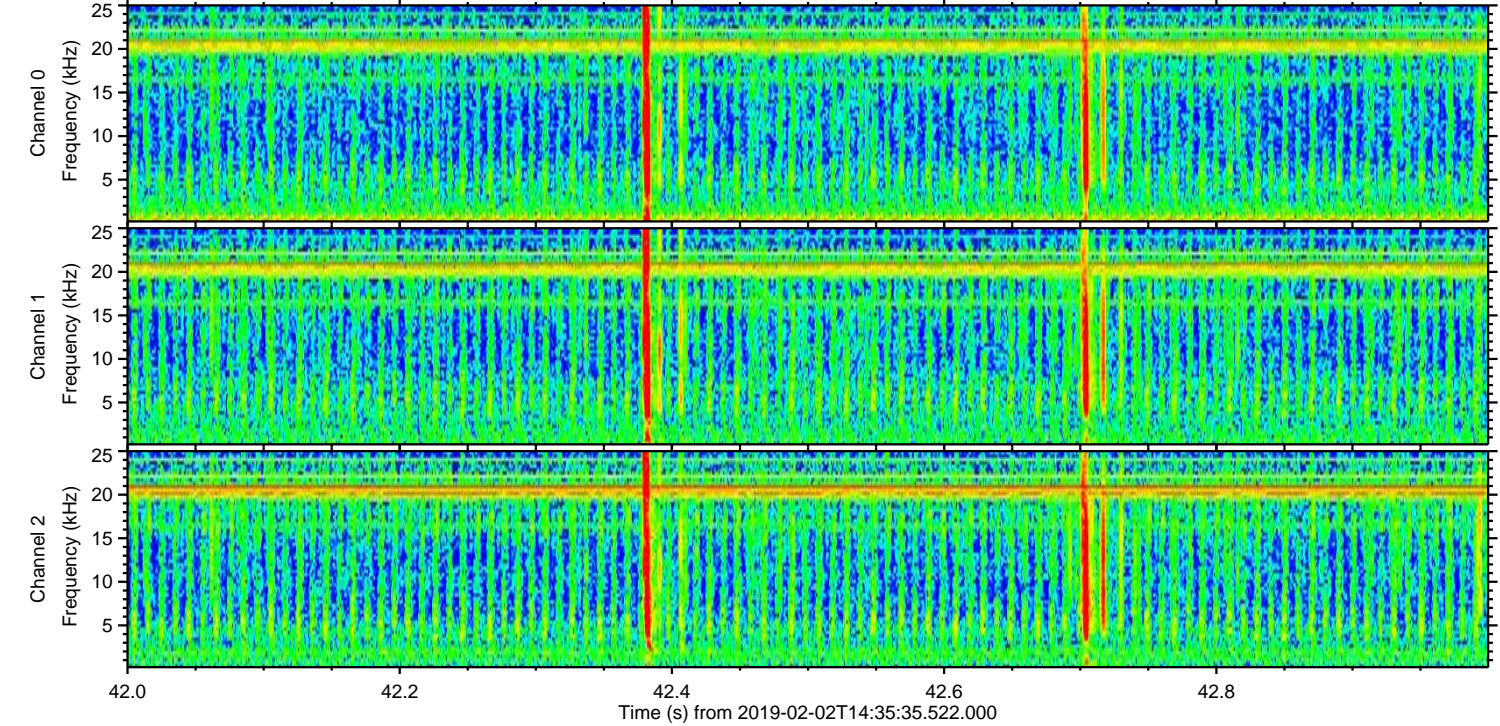
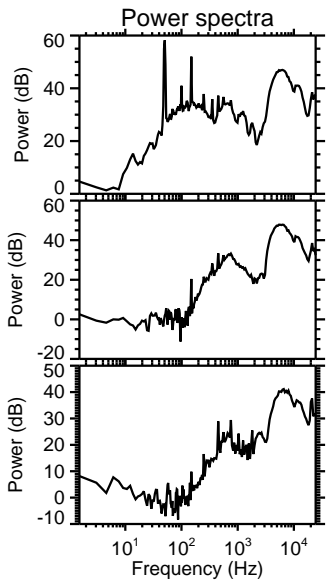
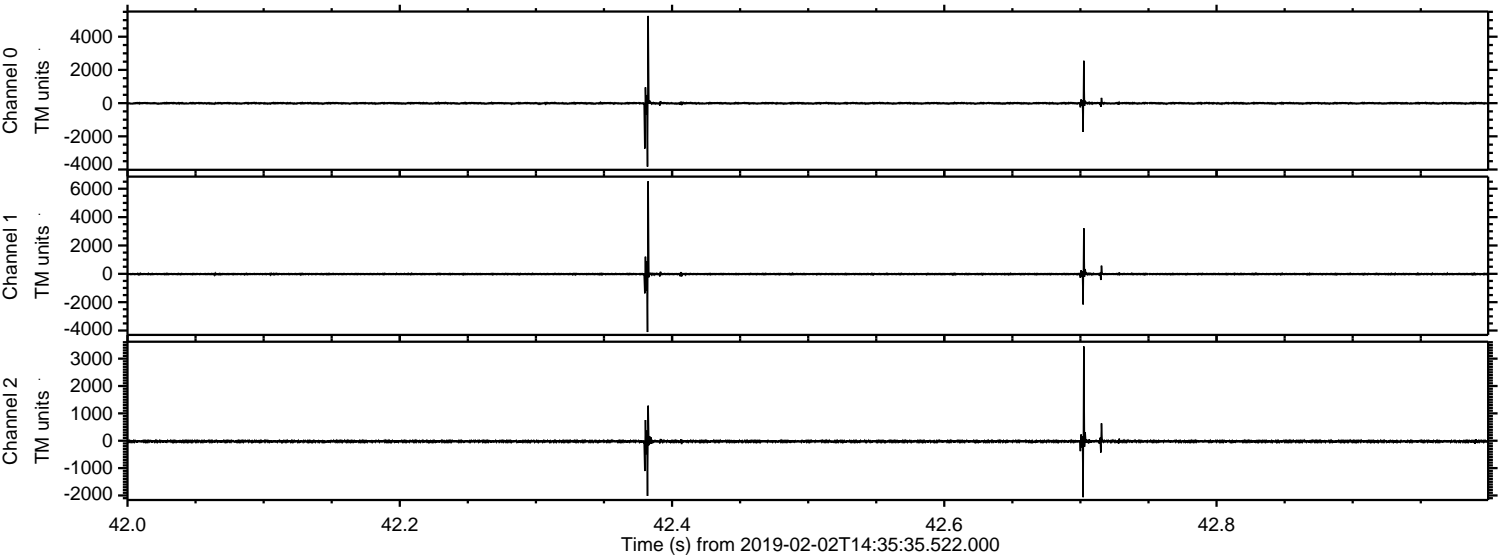

ELMAVAN 3D WAVEFORMS (Measured data sampled at 50 kHz) 51000 packets of 144 samples from 2019-02-02T14:35:35.522.000. Part 133/147

Processed Sat Feb 2 15:43:36 2019 by ELM ver.2012-10-06 from 001__elm20190202_143534__dat00.bin

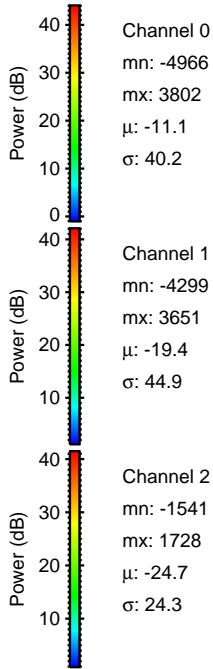
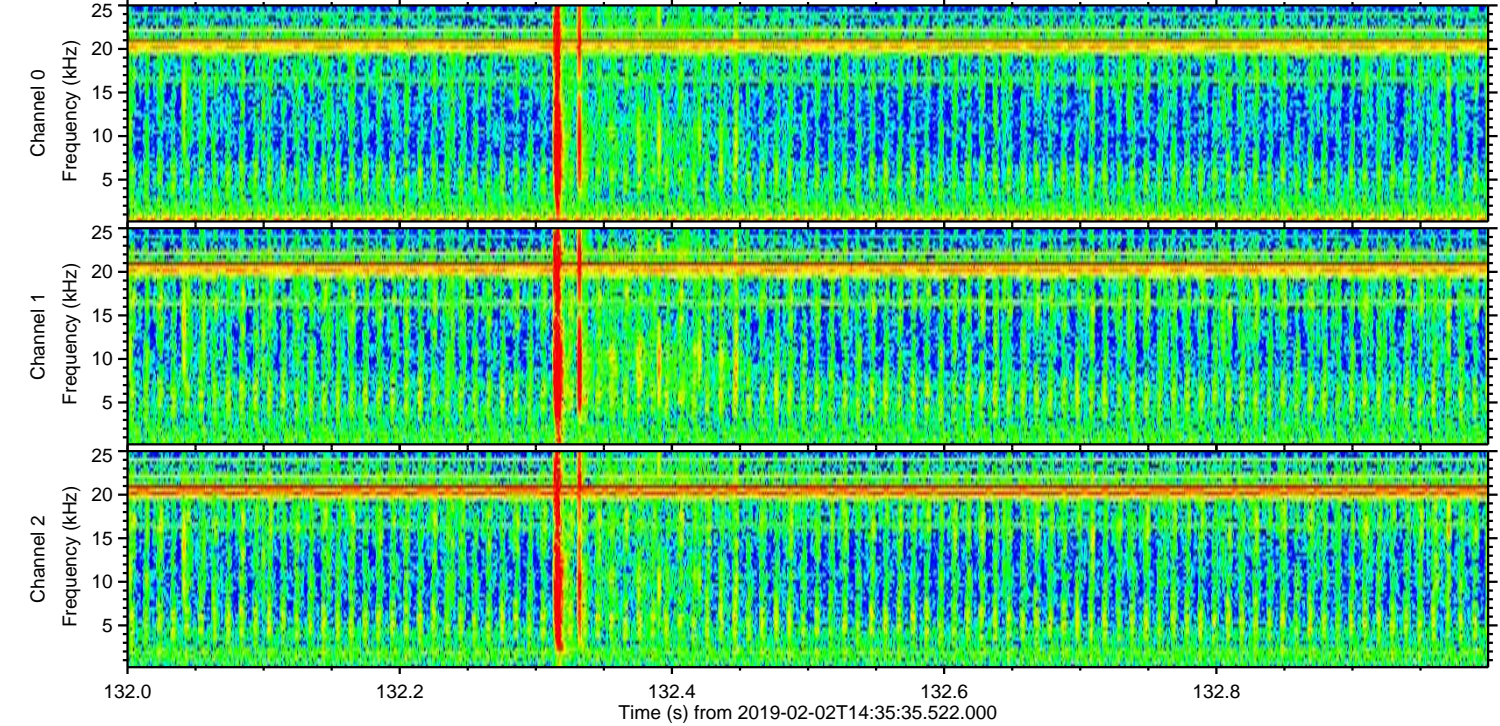
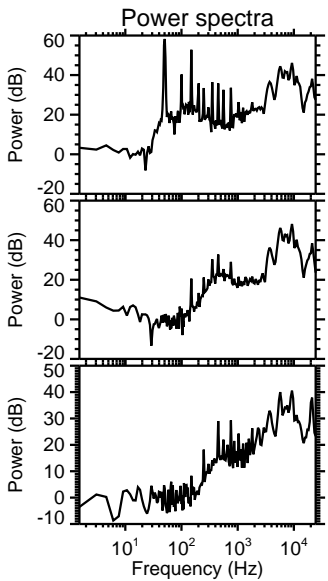
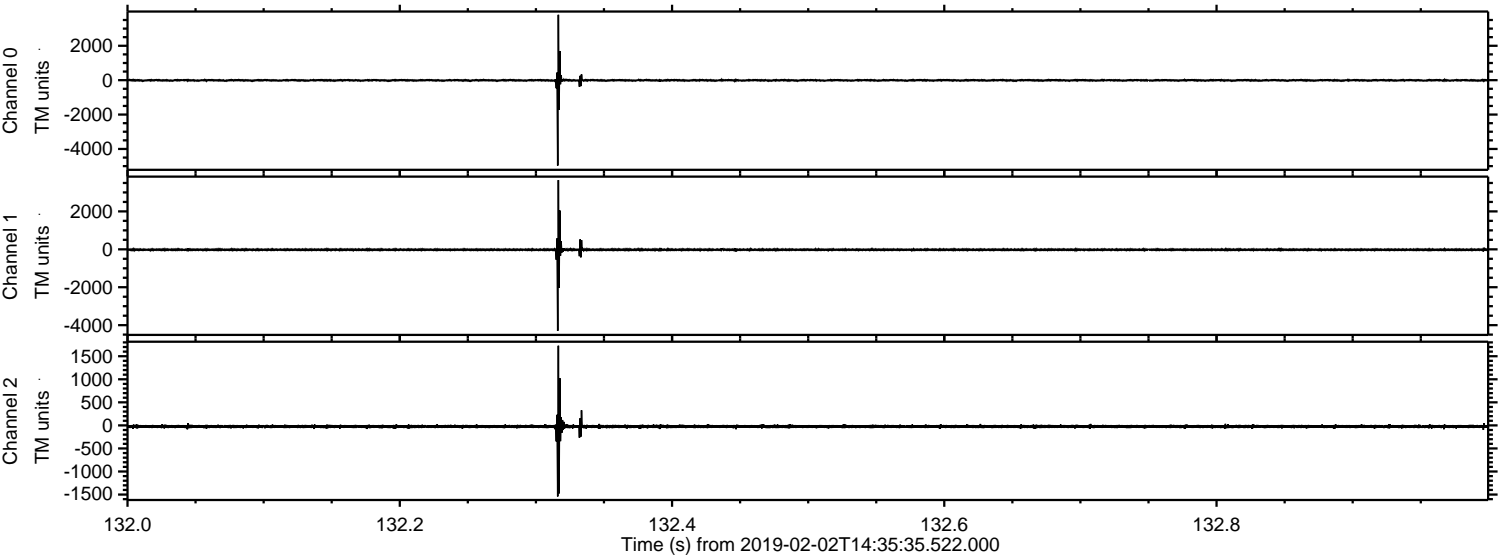

Channel 0
mn: -4966
mx: 3802
 μ : -11.1
 σ : 40.2

Channel 1
mn: -4299
mx: 3651
 μ : -19.4
 σ : 44.9

Channel 2
mn: -1541
mx: 1728
 μ : -24.7
 σ : 24.3

Processed Sat Feb 2 15:43:37 2019 by ELM ver.2012-10-06 from 001__elm20190202_143534__dat00.bin

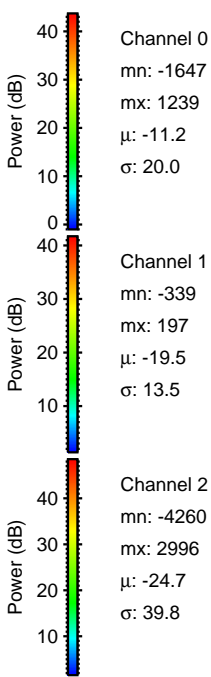
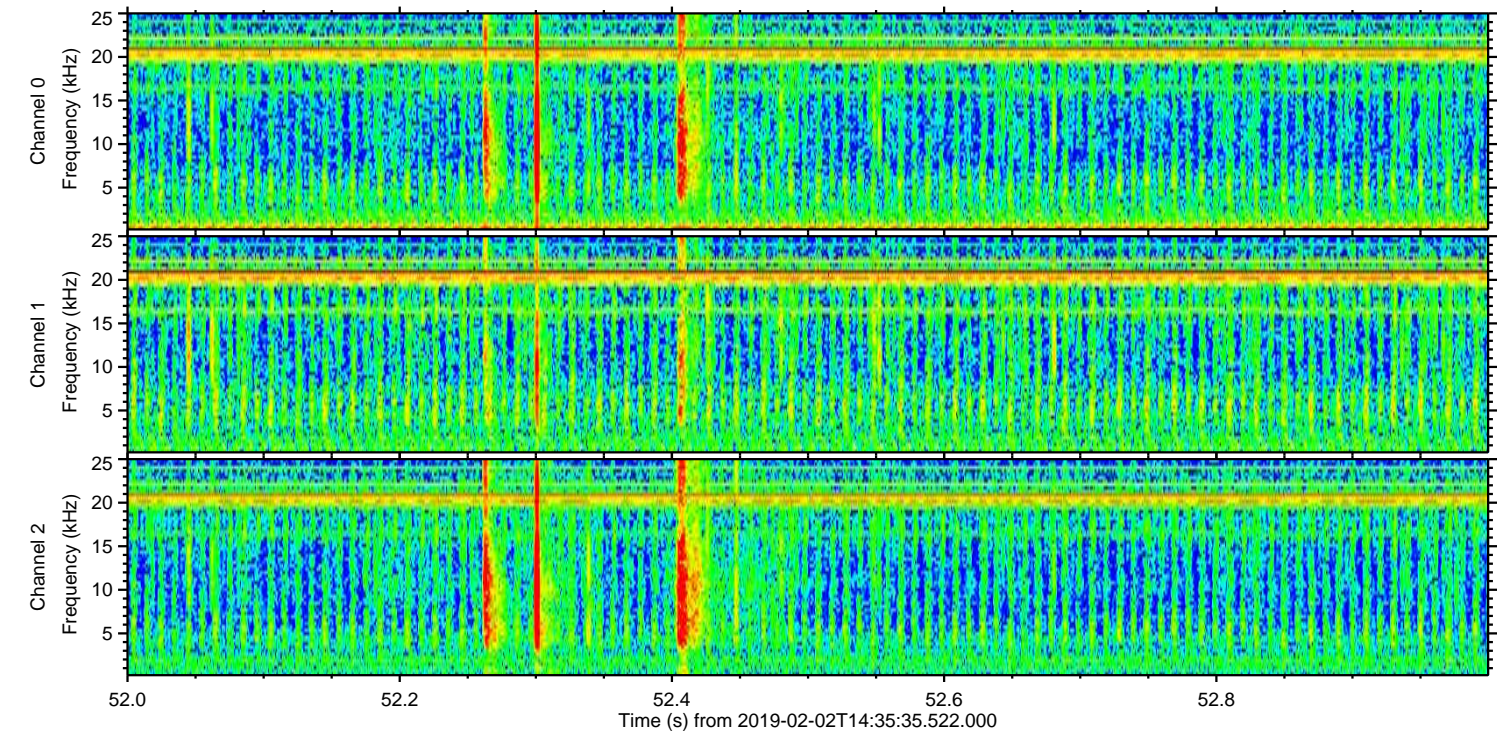
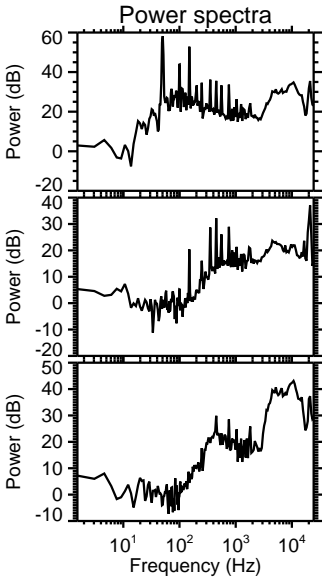
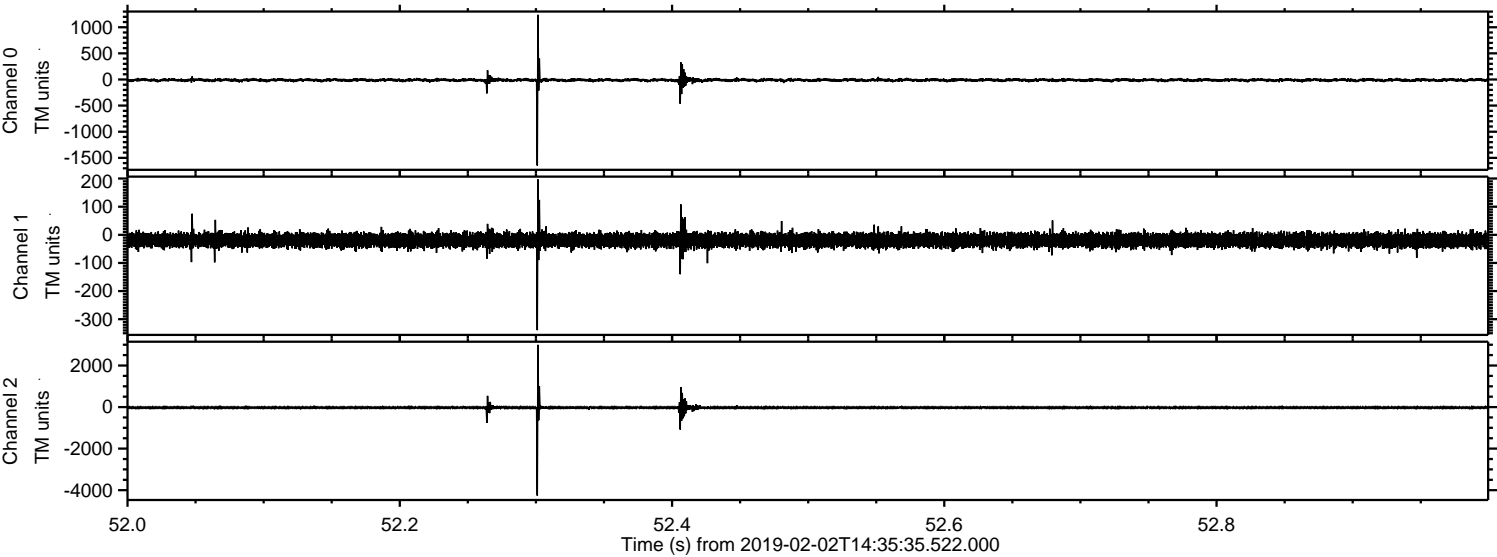

Processed Sat Feb 2 15:43:38 2019 by ELM ver.2012-10-06 from 001__elm20190202_143534__dat00.bin

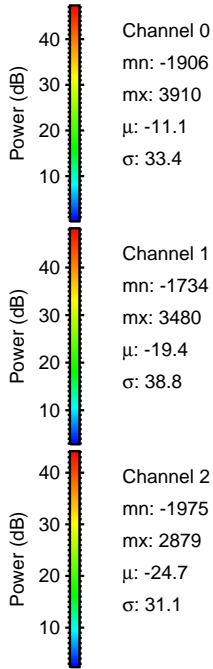
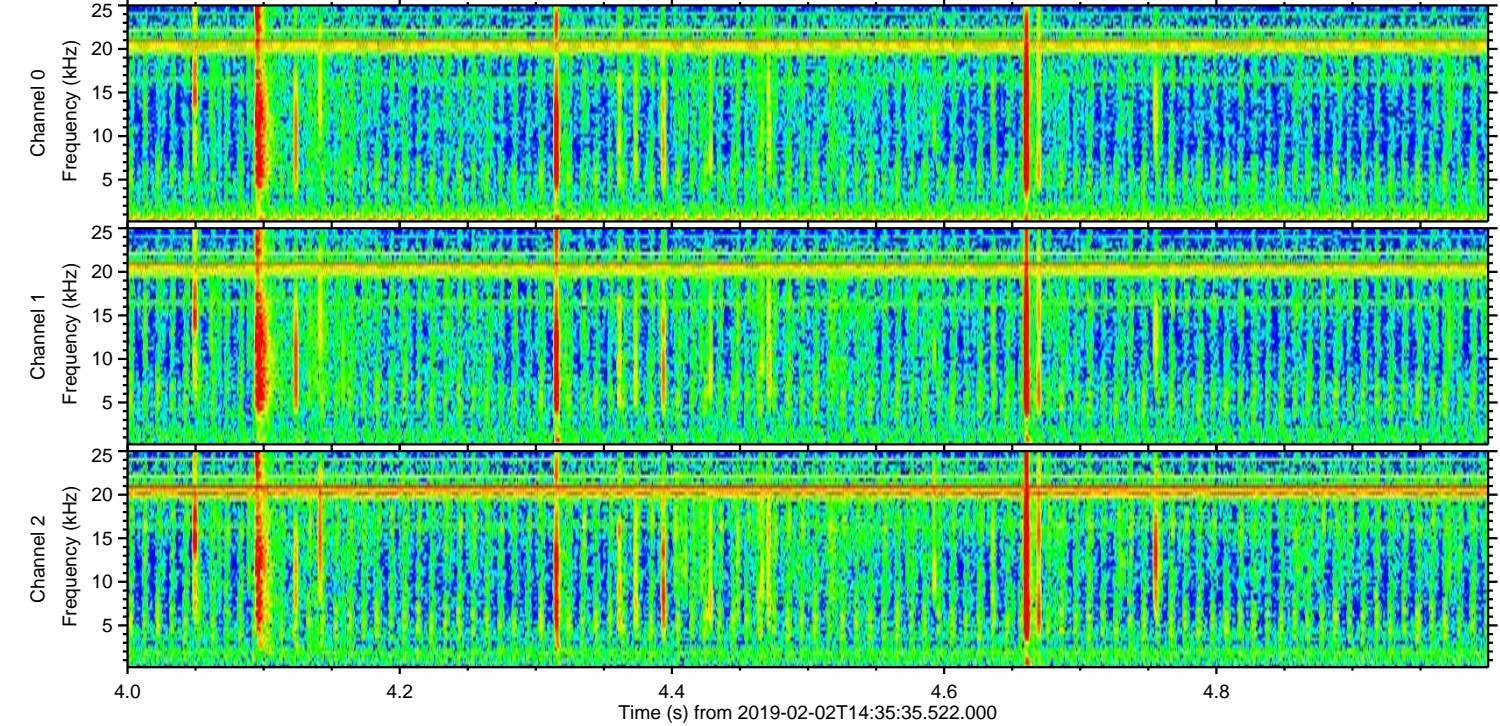
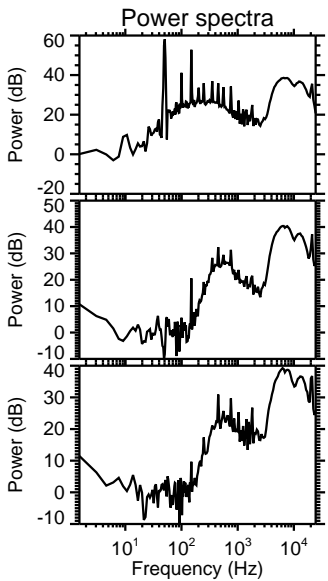
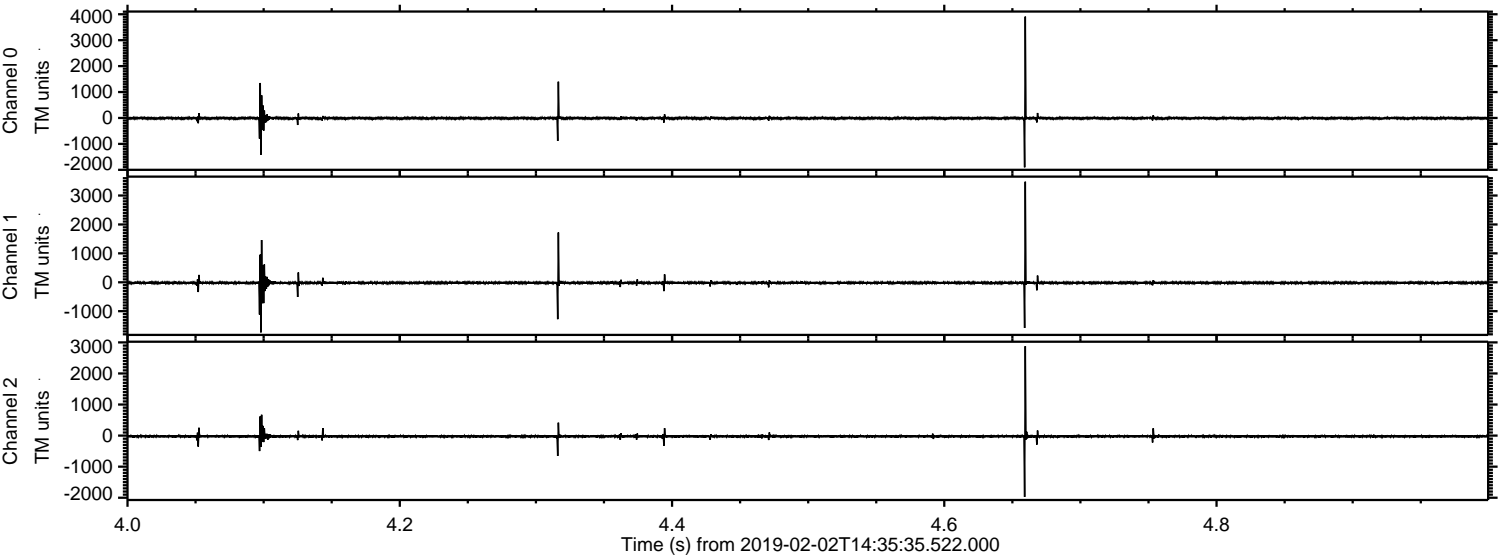

Processed Sat Feb 2 15:43:38 2019 by ELM ver.2012-10-06 from 001__elm20190202_143534__dat00.bin

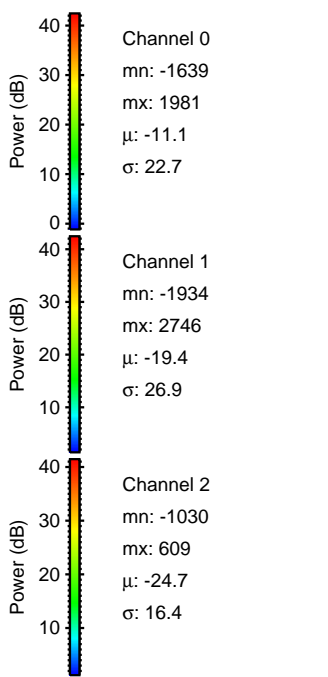
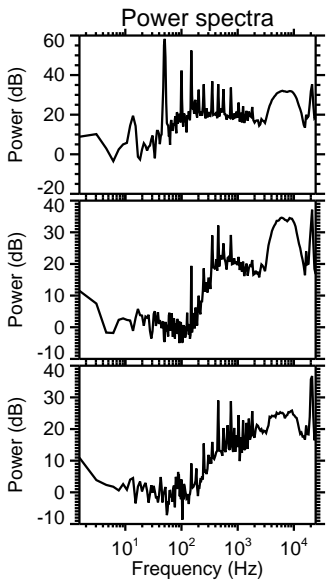
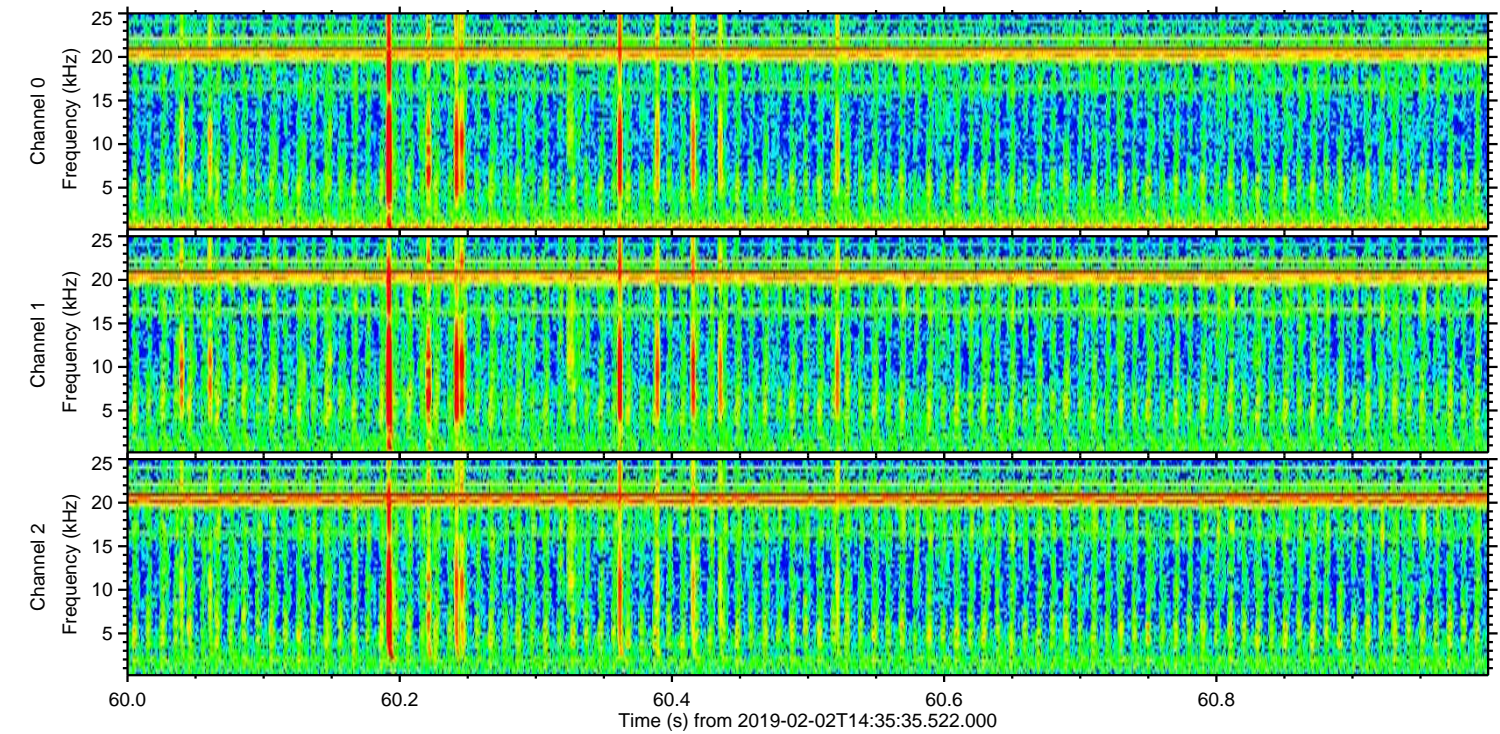
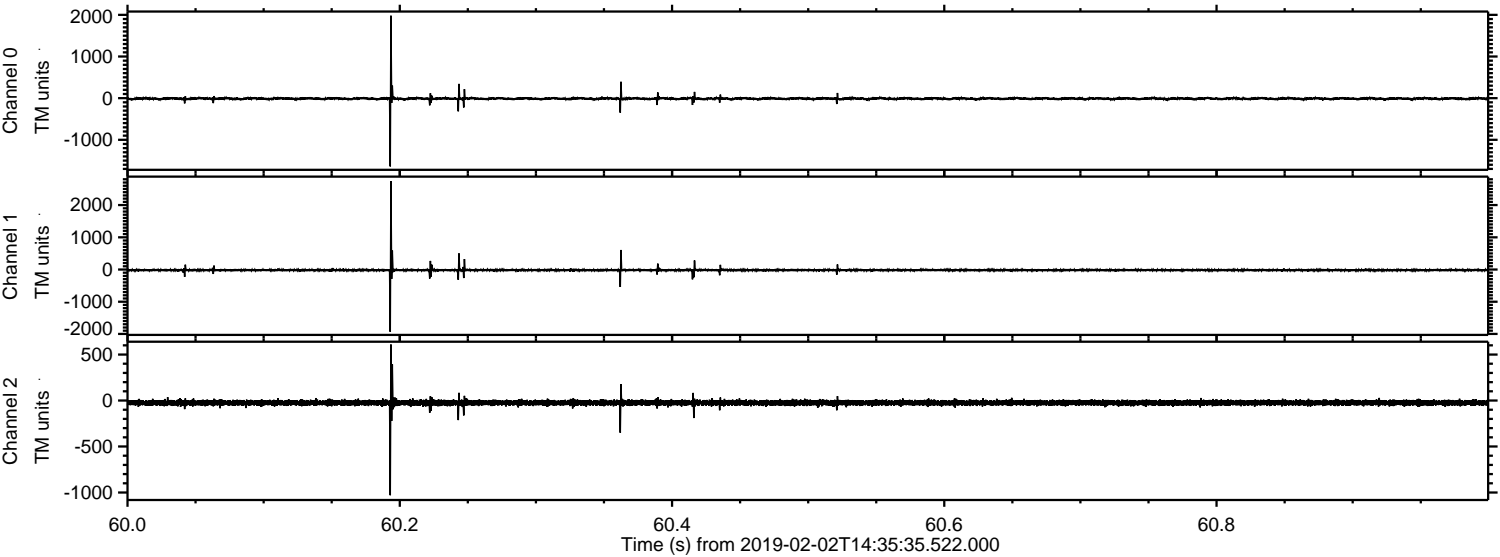

ELMAVAN 3D WAVEFORMS (Measured data sampled at 50 kHz) 51000 packets of 144 samples from 2019-02-02T14:35:35.522.000. Part 115/147

Processed Sat Feb 2 15:43:39 2019 by ELM ver.2012-10-06 from 001__elm20190202_143534__dat00.bin

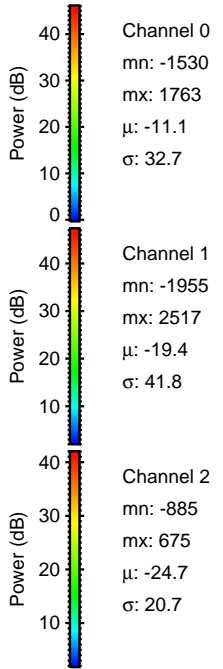
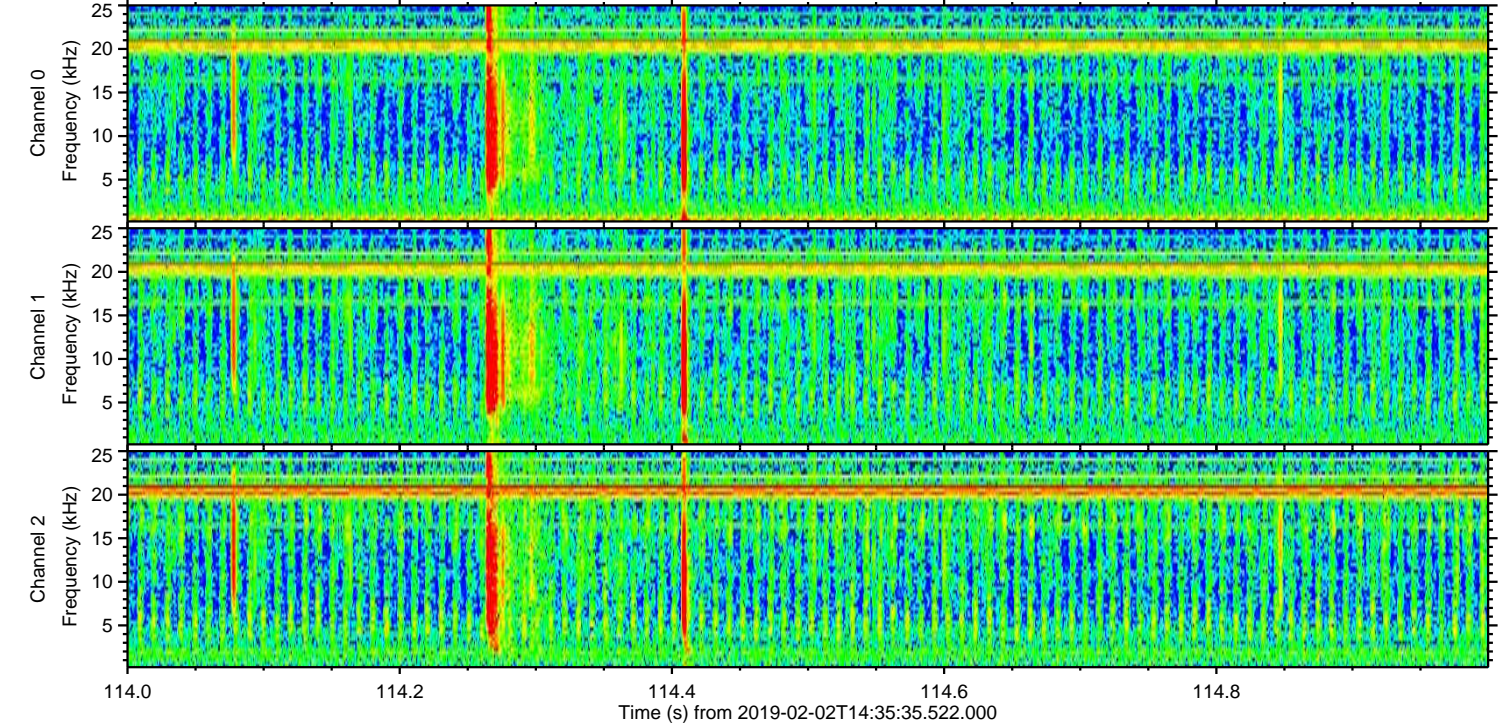
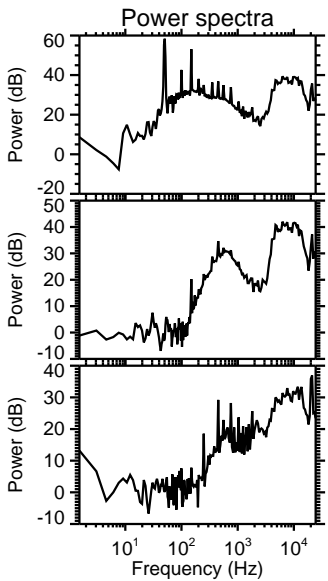
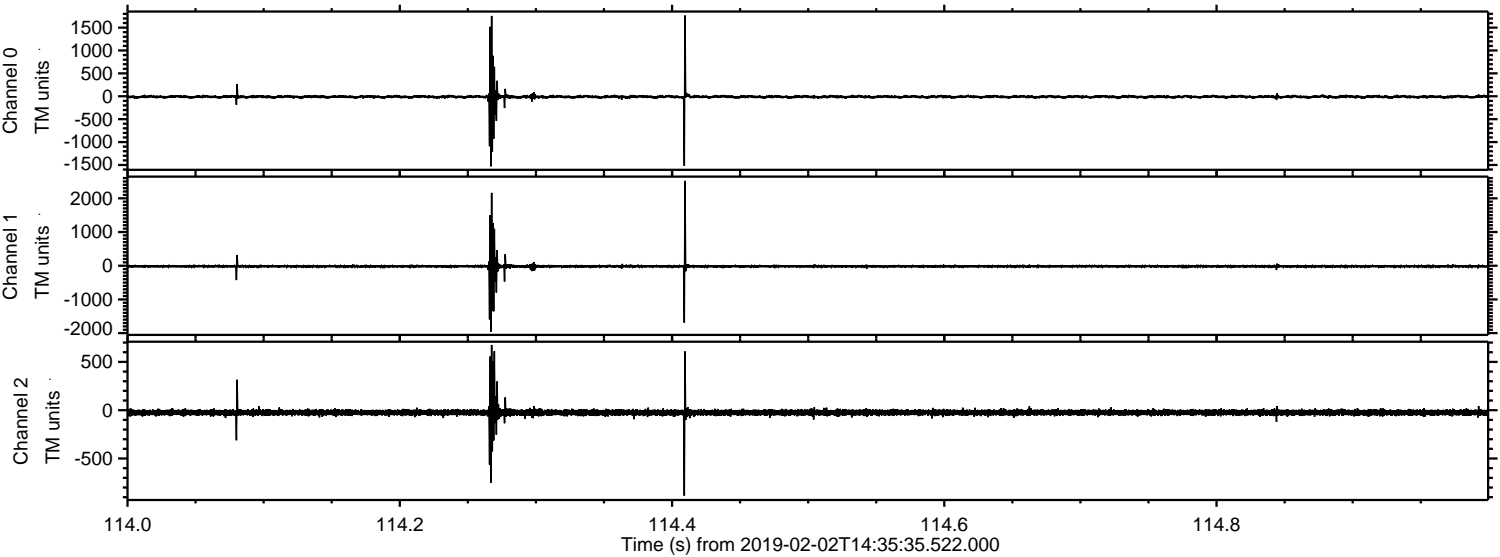

Processed Sat Feb 2 15:43:39 2019 by ELM ver.2012-10-06 from 001__elm20190202_143534__dat00.bin

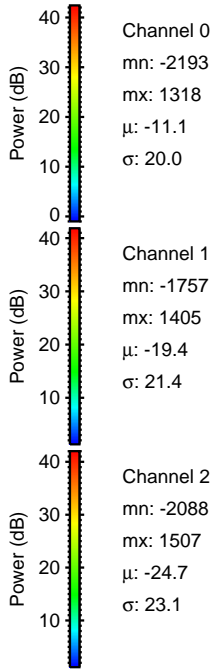
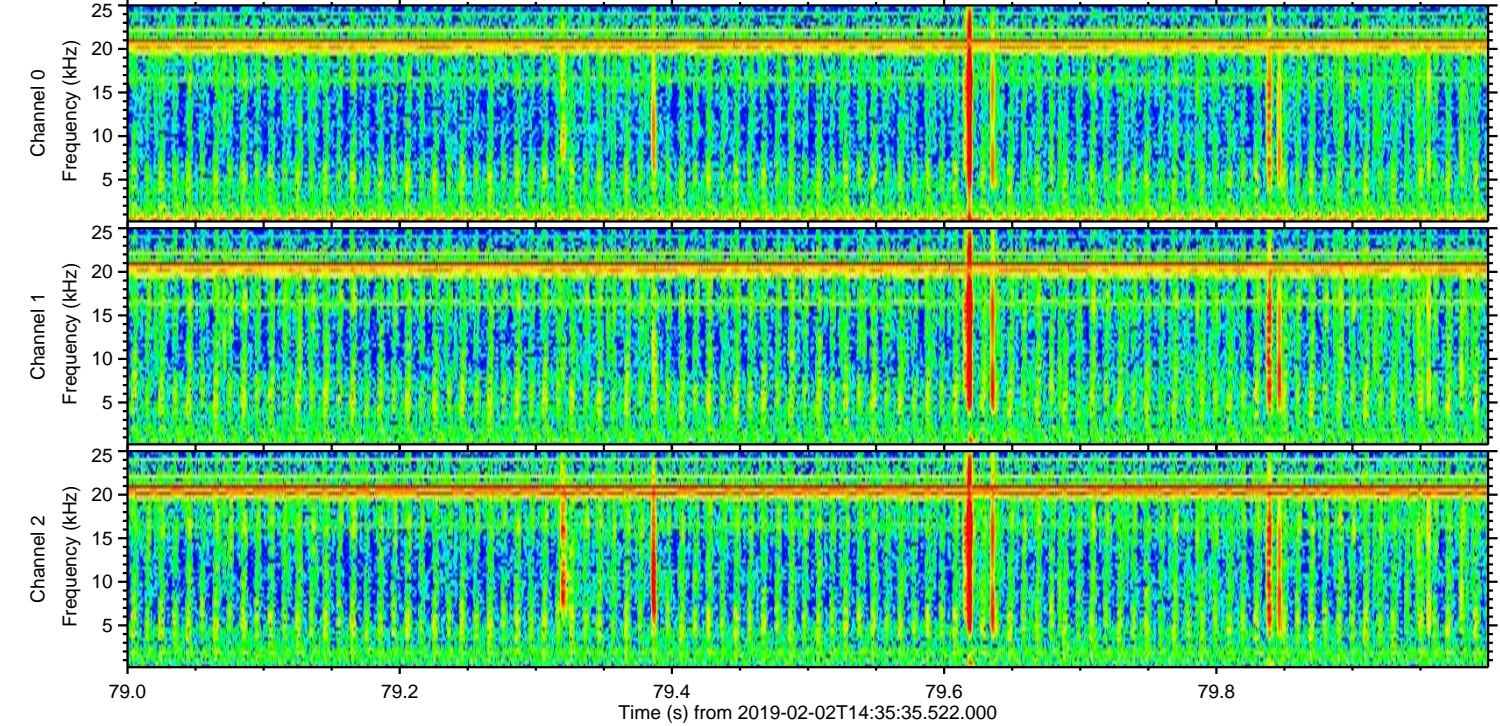
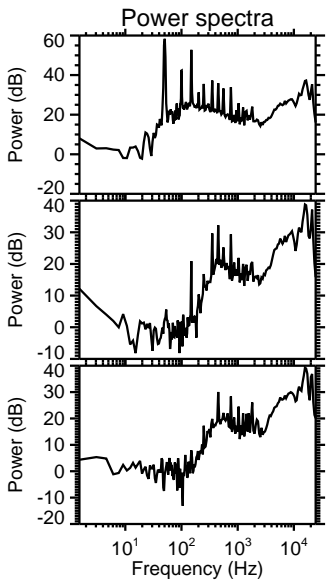
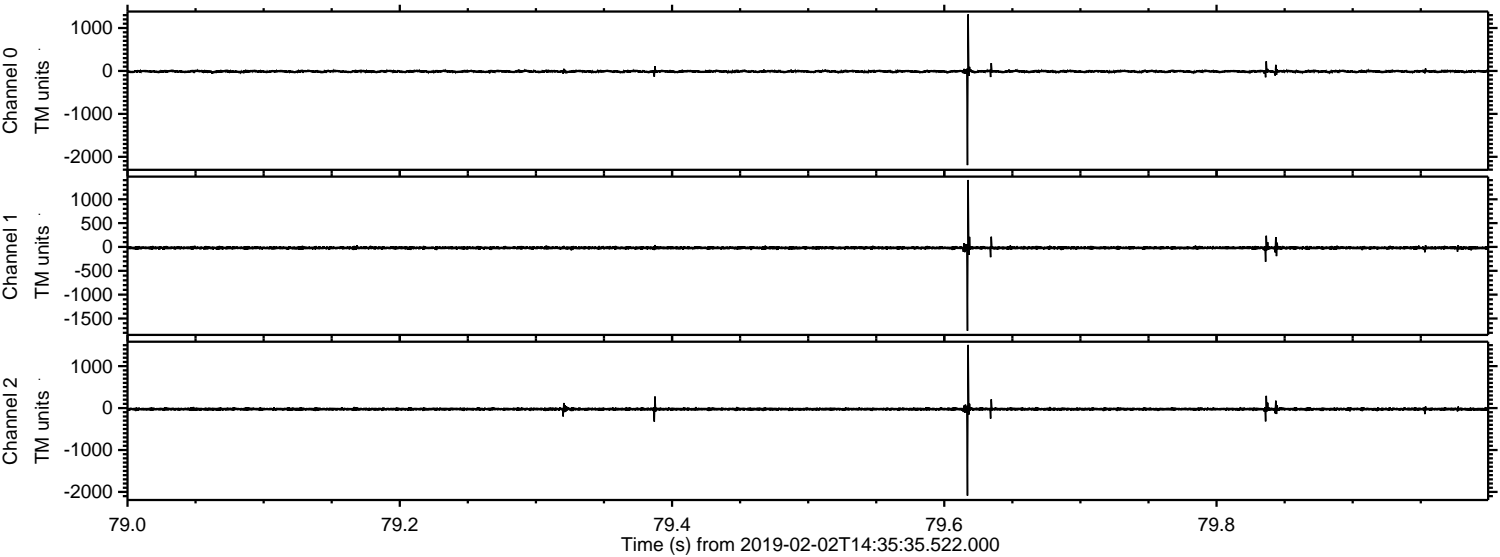

Processed Sat Feb 2 15:43:40 2019 by ELM ver.2012-10-06 from 001__elm20190202_143534__dat00.bin

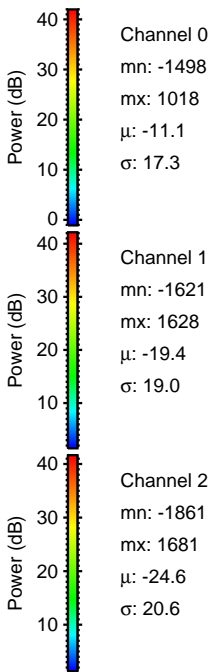
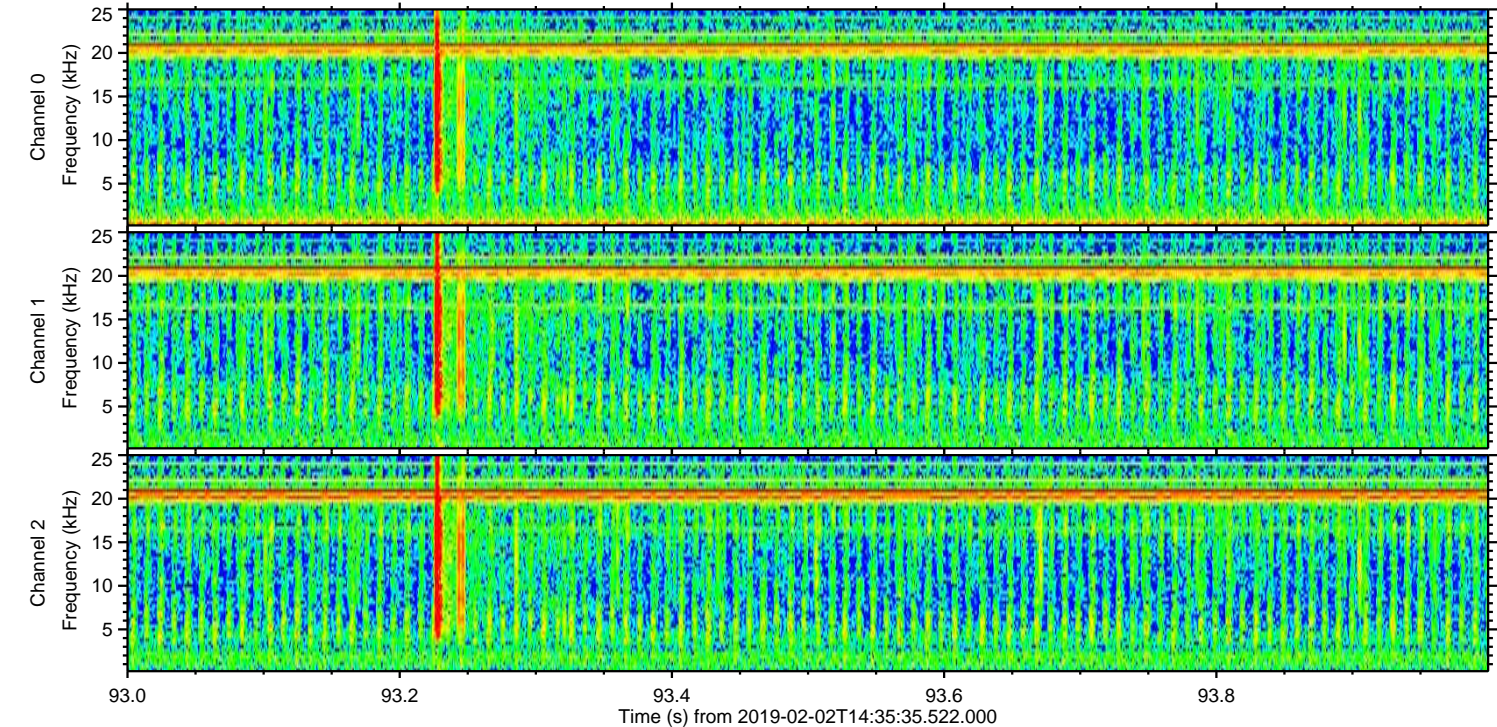
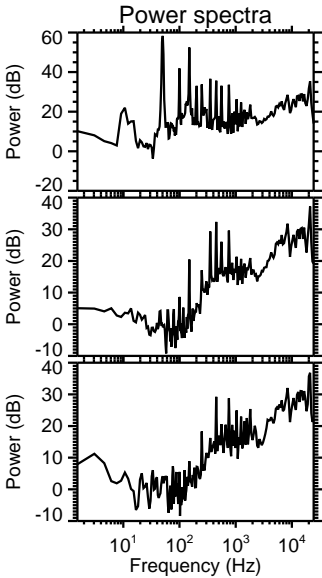
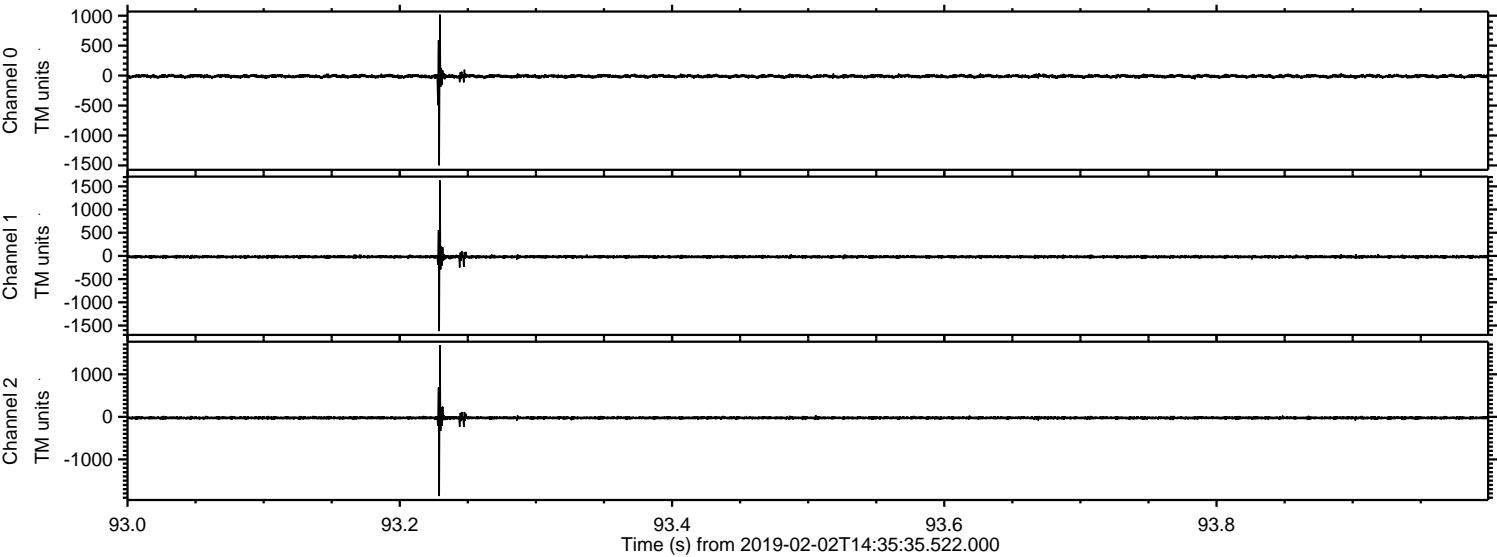

Processed Sat Feb 2 15:43:41 2019 by ELM ver.2012-10-06 from 001__elm20190202_143534__dat00.bin

