

ELMAVAN 3D WAVEFORMS (Measured data sampled at 50 kHz) 51000 packets of 144 samples from 2019-02-02T13:10:31.868.000.

Processed Sat Feb 2 14:18:24 2019 by ELM ver.2012-10-06 from 001__elm20190202_131030__dat00.bin

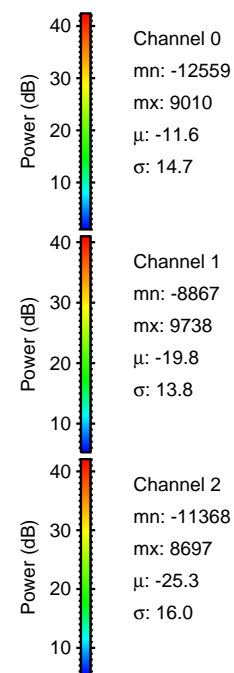

Processed Sat Feb 2 14:18:34 2019 by ELM ver.2012-10-06 from 001__elm20190202_131030__dat00.bin

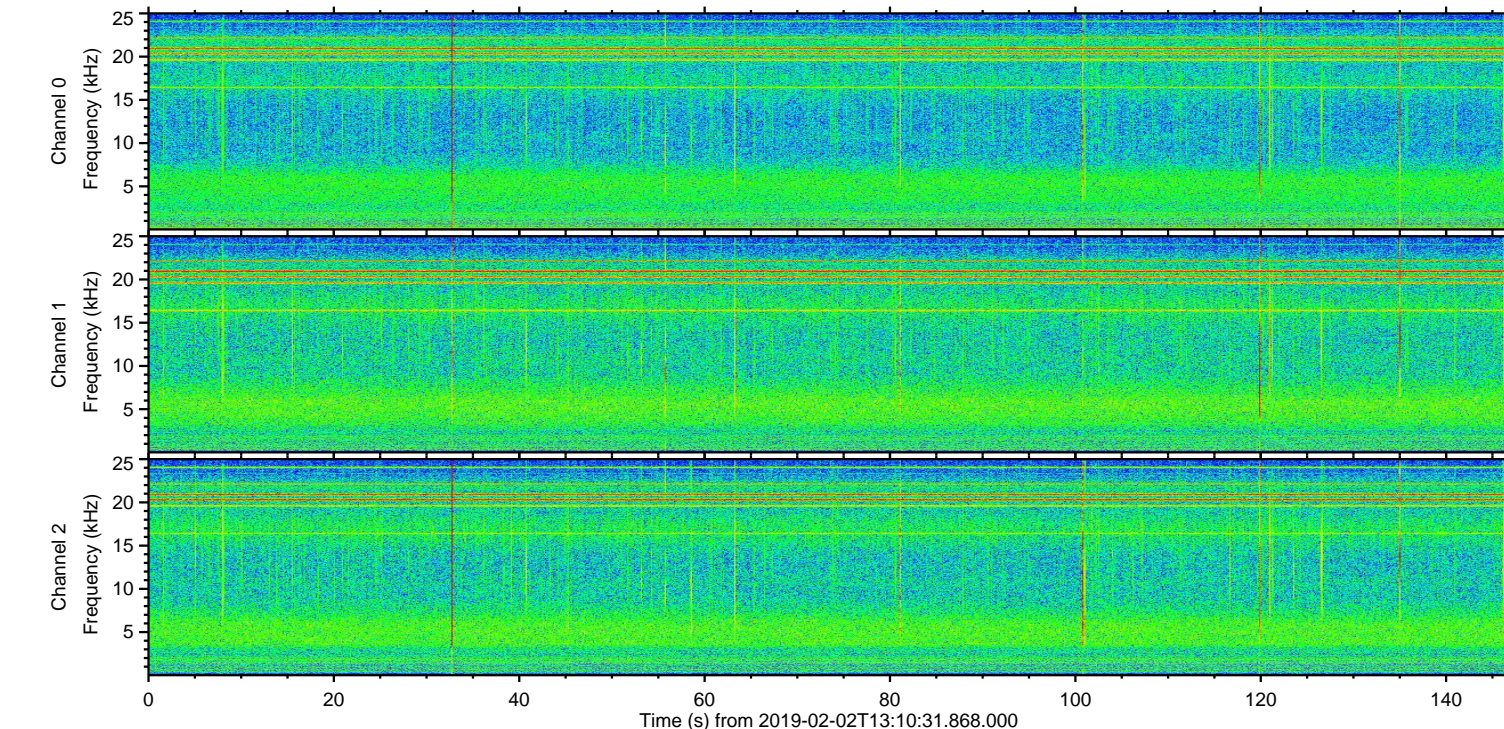
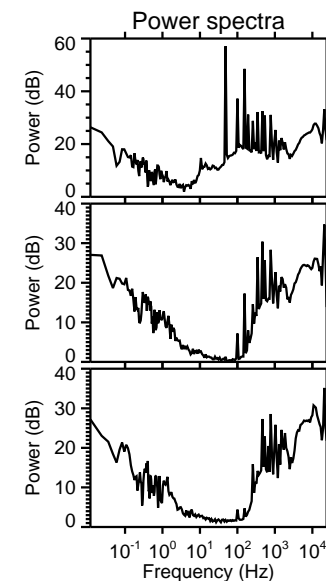
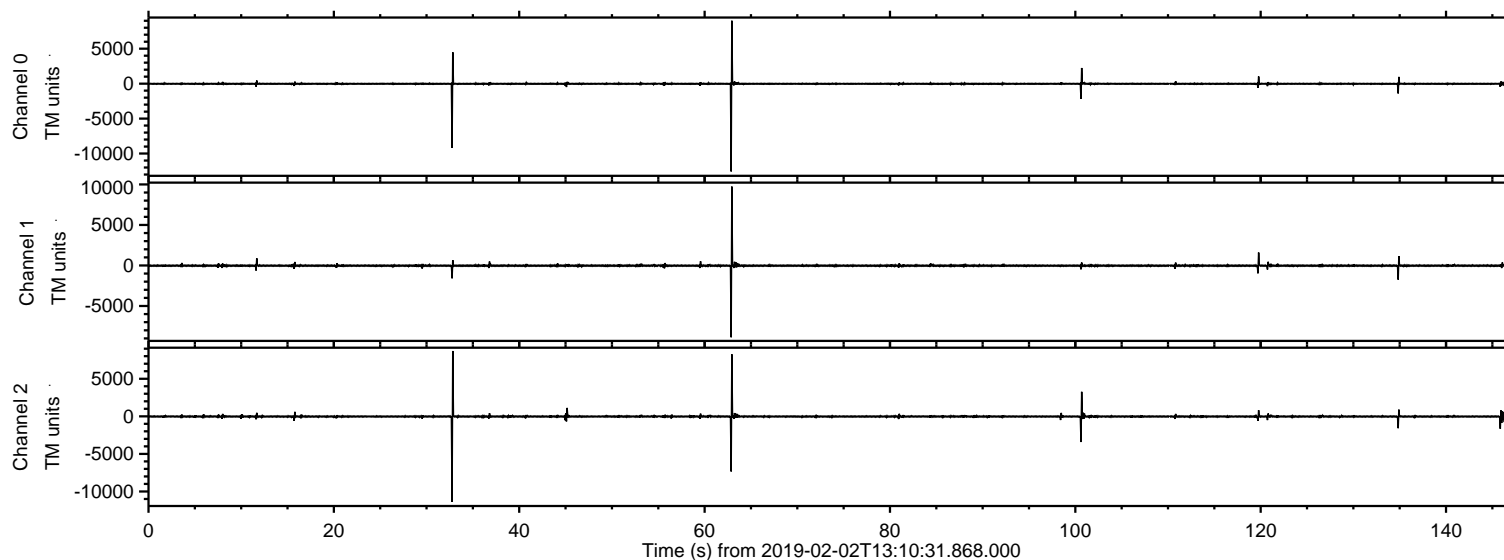
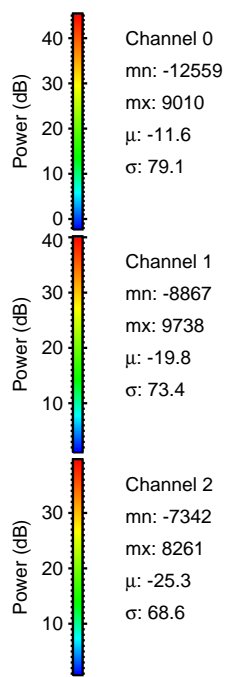
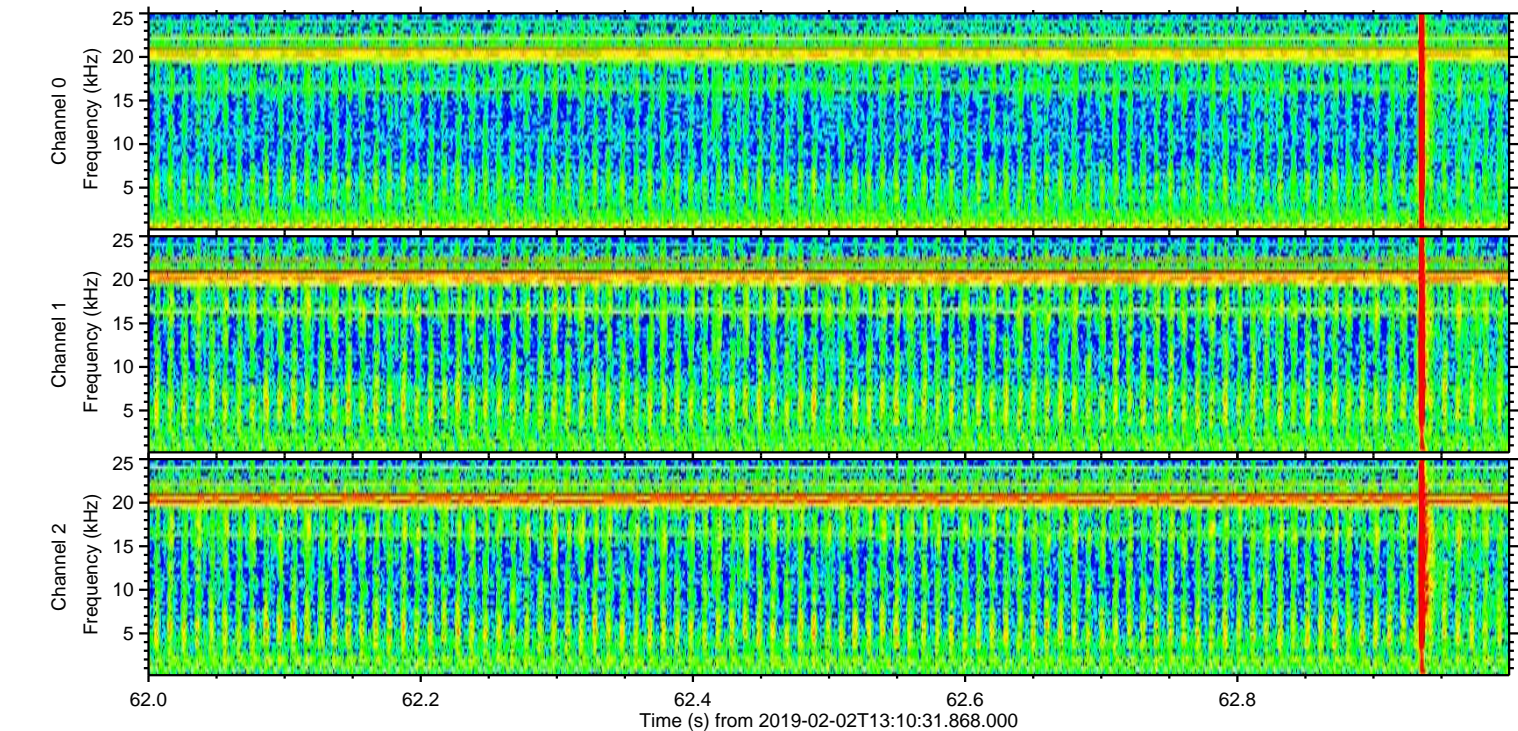
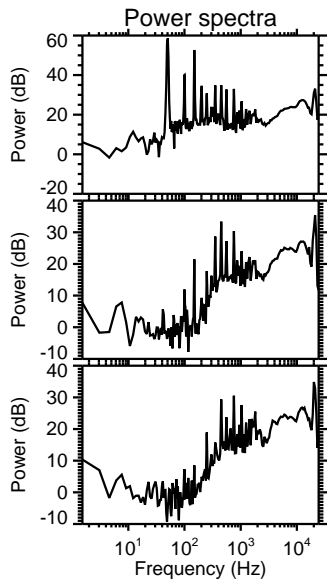
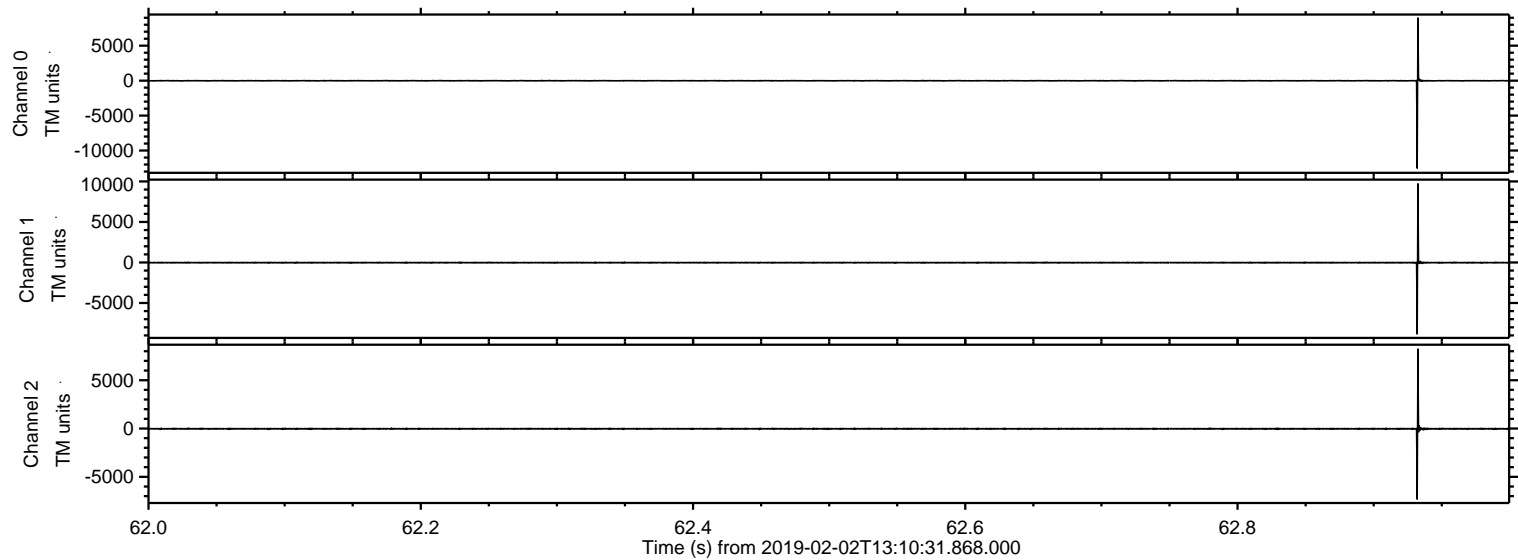

Processed Sat Feb 2 14:18:35 2019 by ELM ver.2012-10-06 from 001__elm20190202_131030__dat00.bin

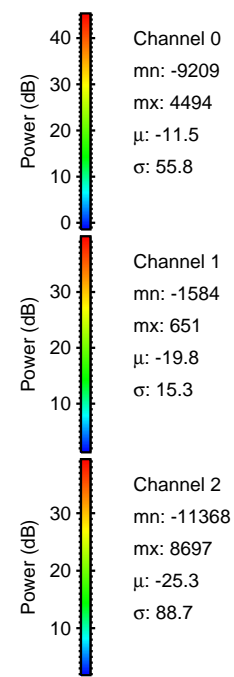
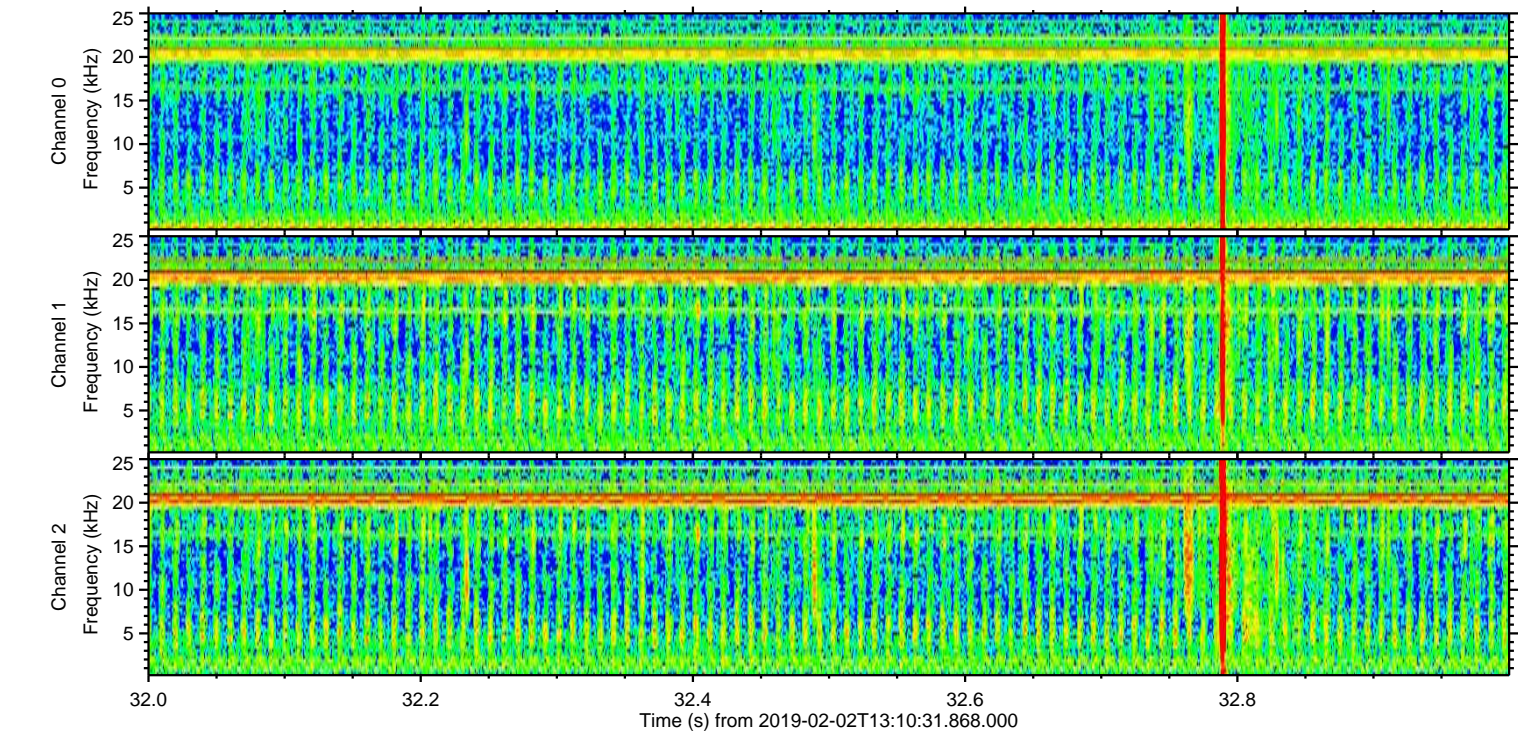
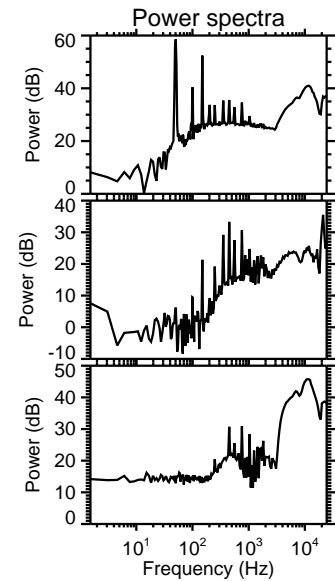
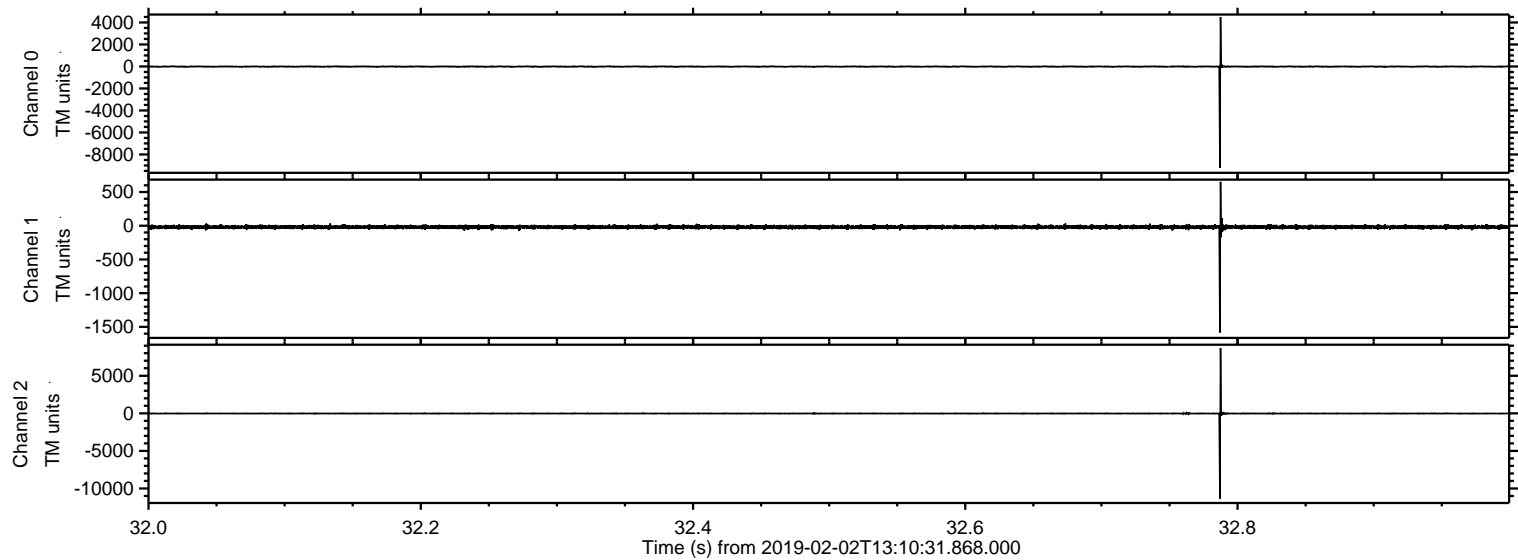

ELMAVAN 3D WAVEFORMS (Measured data sampled at 50 kHz) 51000 packets of 144 samples from 2019-02-02T13:10:31.868.000. Part 101/147

Processed Sat Feb 2 14:18:36 2019 by ELM ver.2012-10-06 from 001__elm20190202_131030__dat00.bin

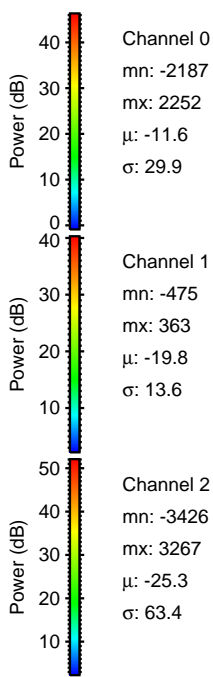
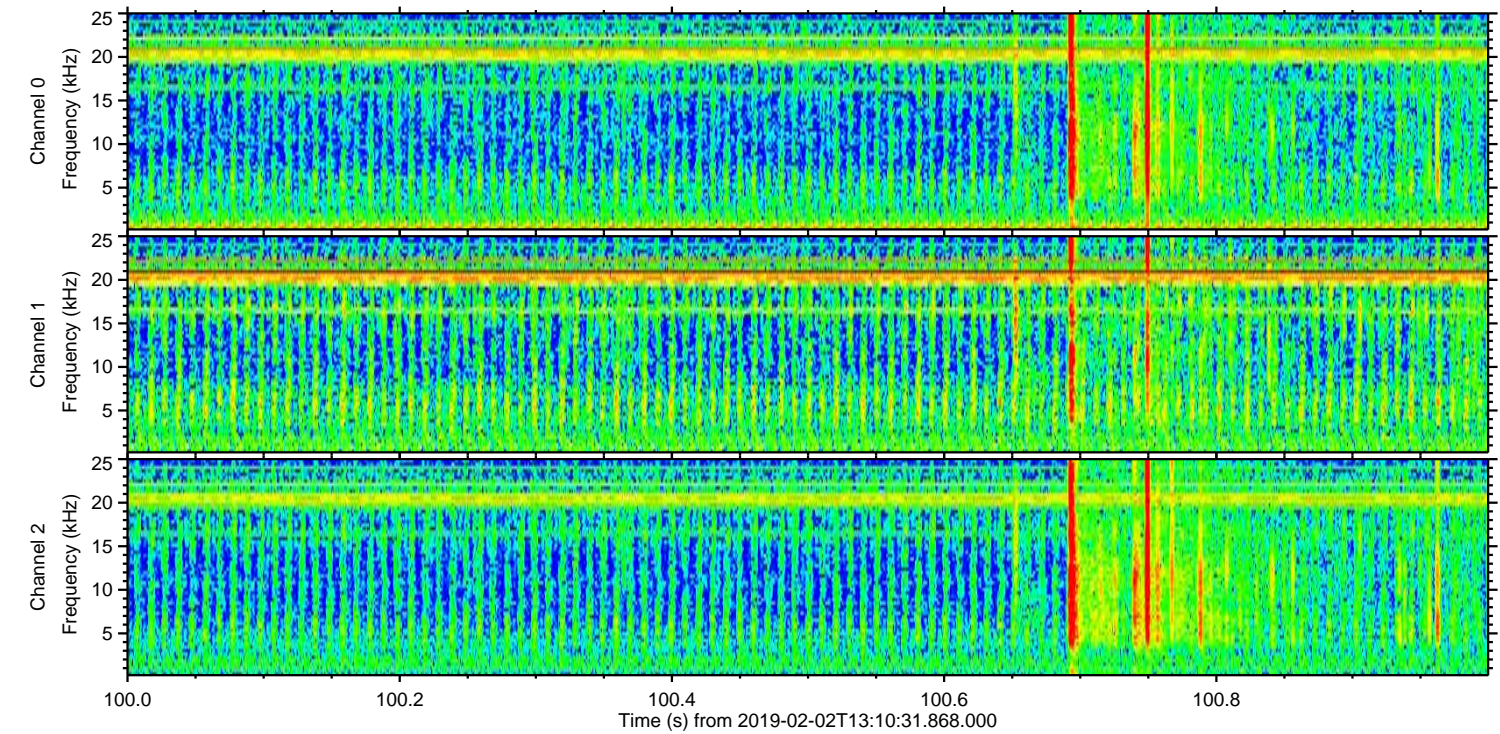
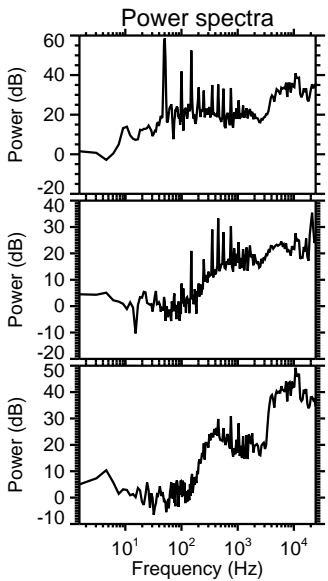
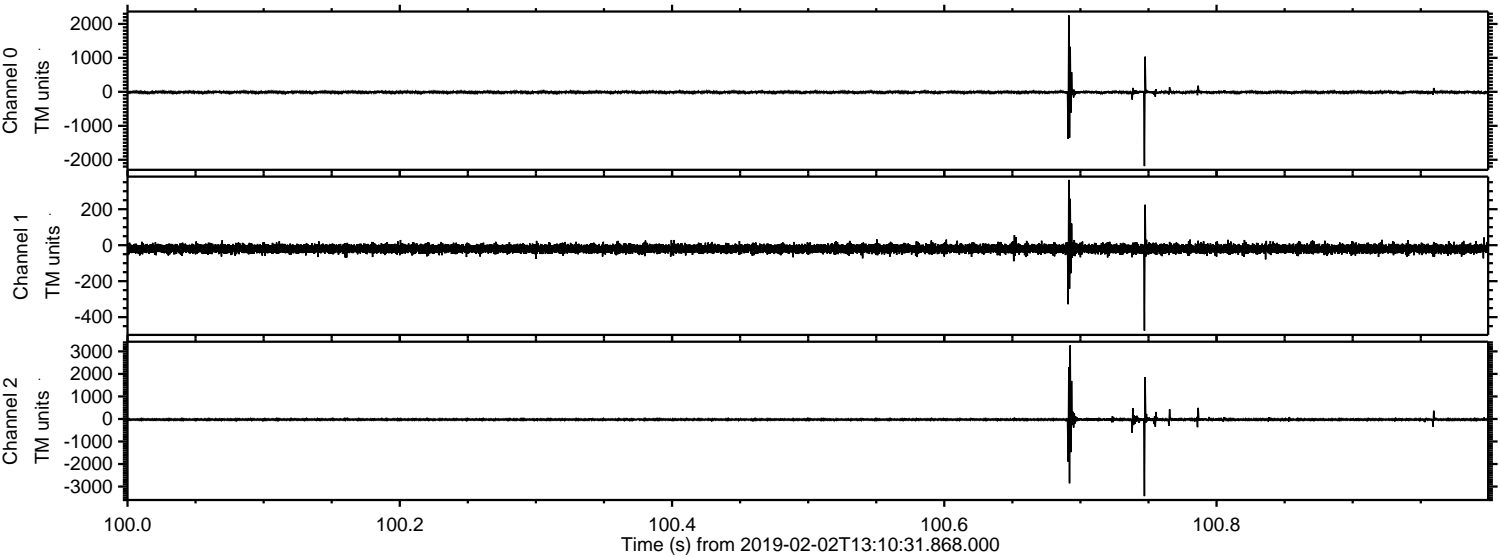

Channel 0
mn: -2187
mx: 2252
 μ : -11.6
 σ : 29.9

Channel 1
mn: -475
mx: 363
 μ : -19.8
 σ : 13.6

Channel 2
mn: -3426
mx: 3267
 μ : -25.3
 σ : 63.4

ELMAVAN 3D WAVEFORMS (Measured data sampled at 50 kHz) 51000 packets of 144 samples from 2019-02-02T13:10:31.868.000. Part 135/147

Processed Sat Feb 2 14:18:37 2019 by ELM ver.2012-10-06 from 001__elm20190202_131030__dat00.bin

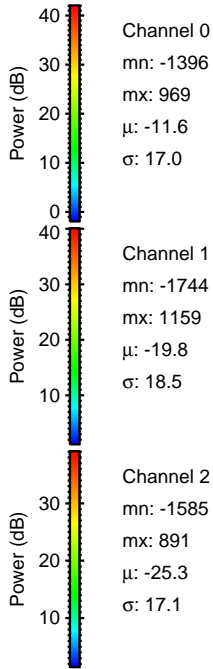
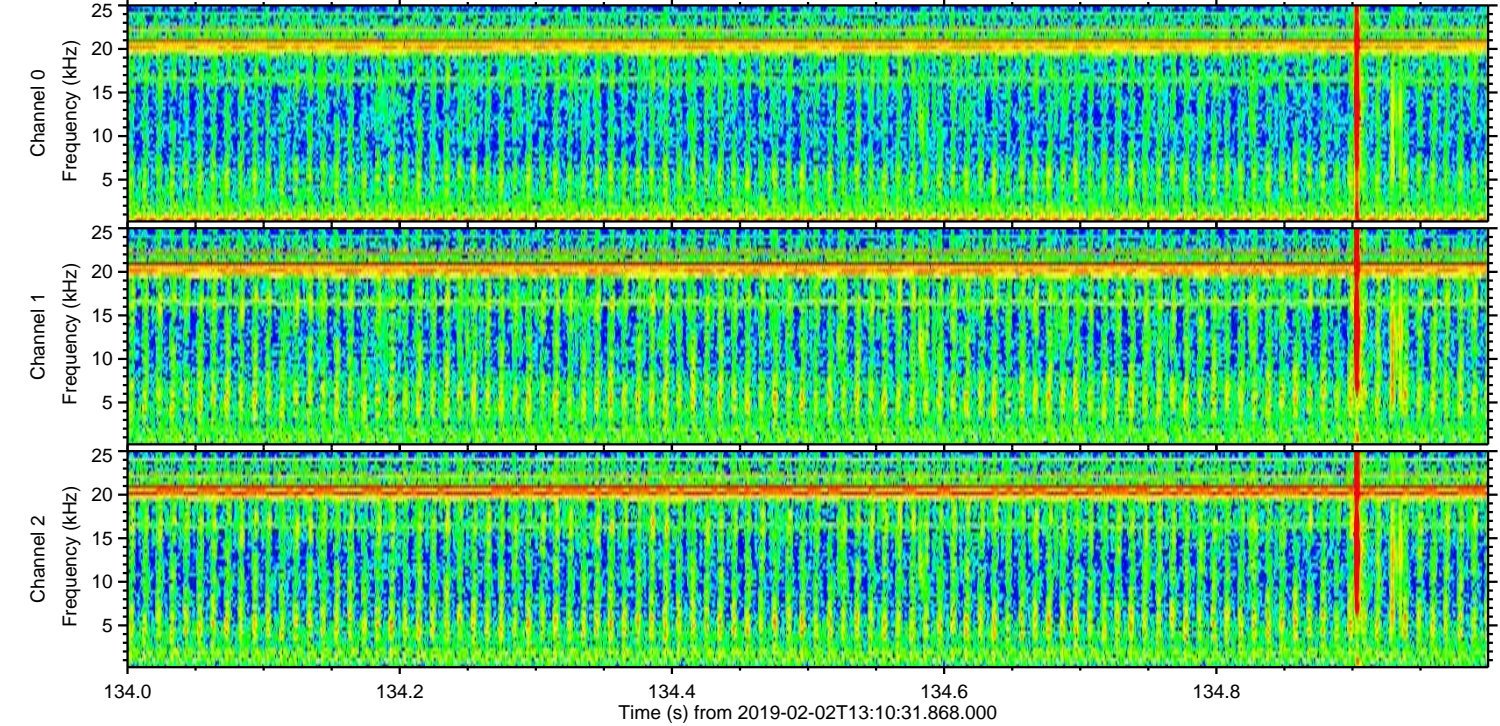
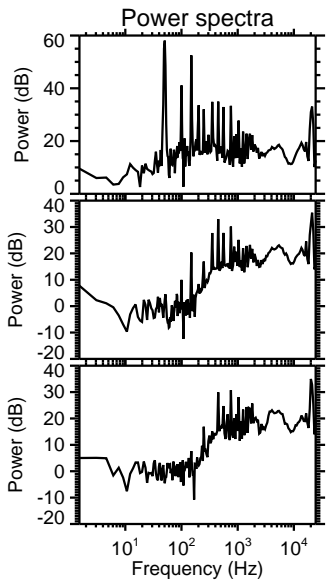
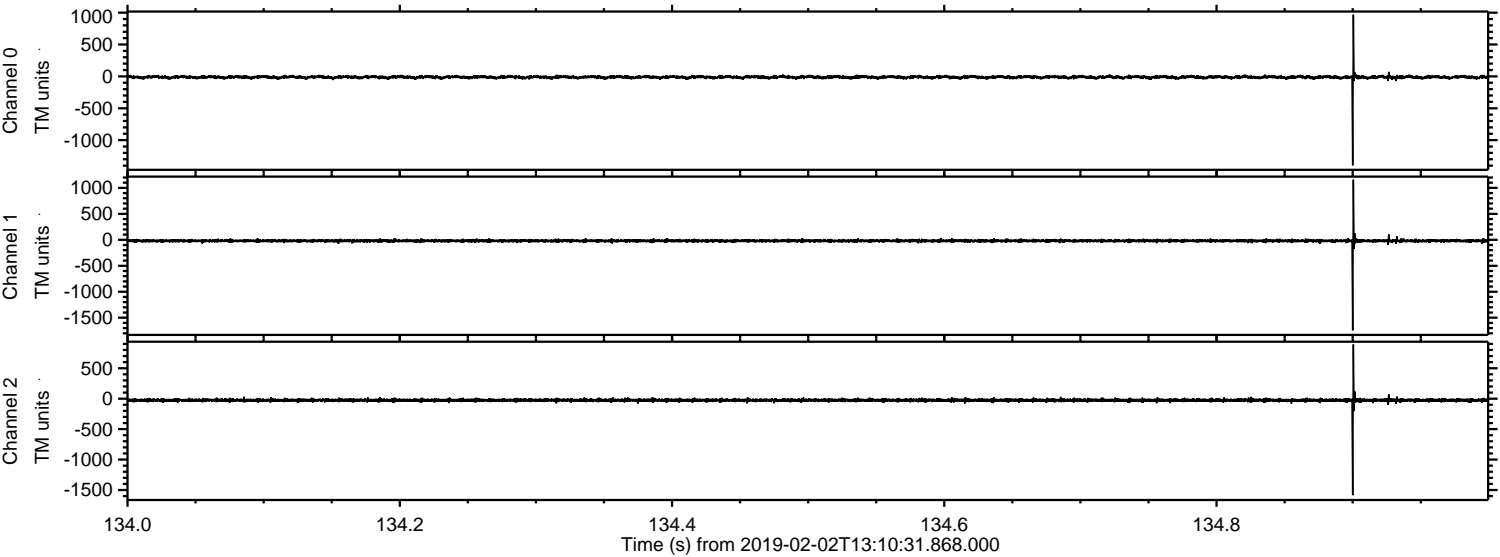

ELMAVAN 3D WAVEFORMS (Measured data sampled at 50 kHz) 51000 packets of 144 samples from 2019-02-02T13:10:31.868.000. Part 146/147

Processed Sat Feb 2 14:18:38 2019 by ELM ver.2012-10-06 from 001__elm20190202_131030__dat00.bin

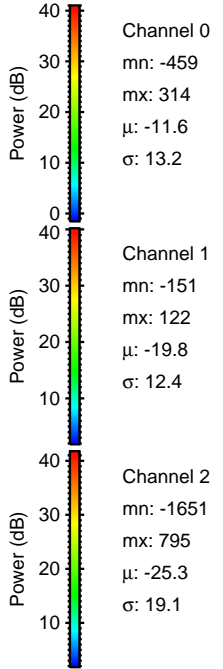
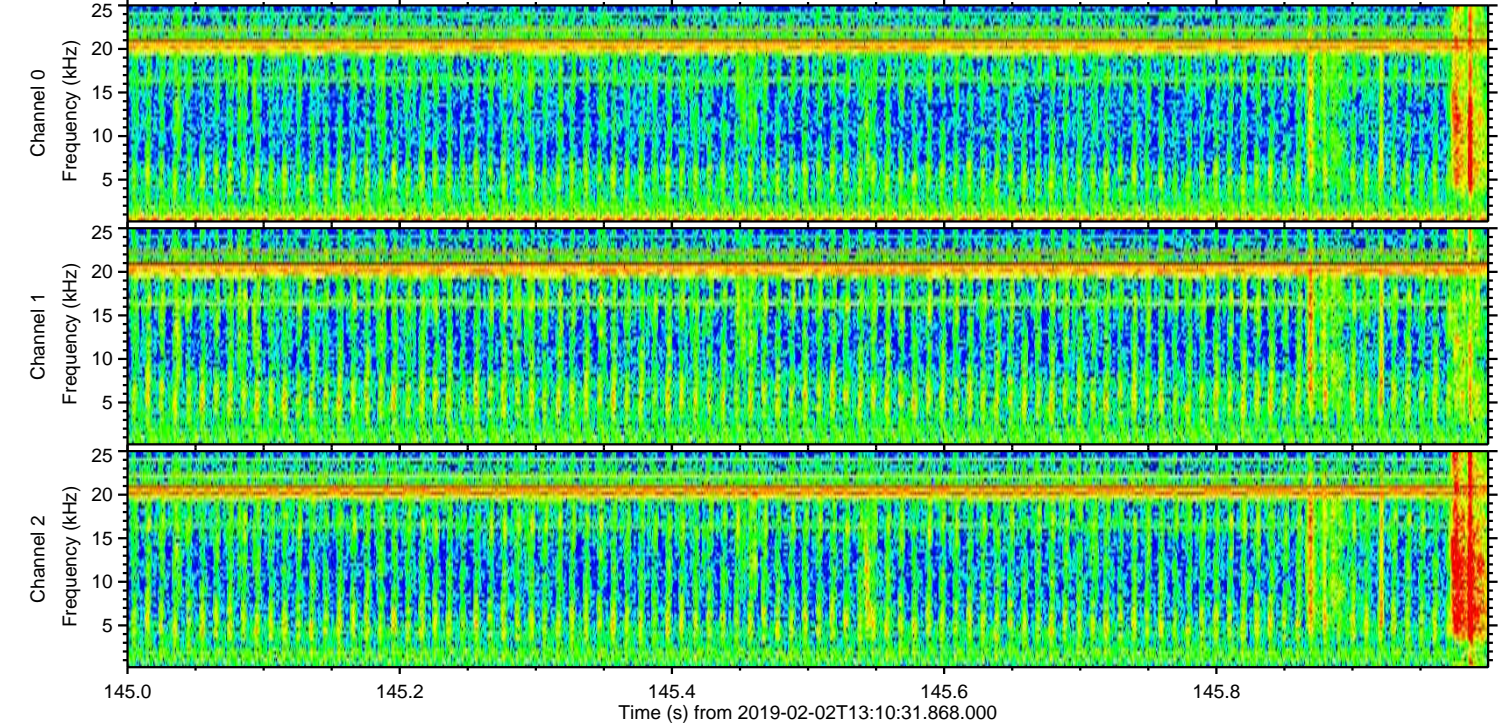
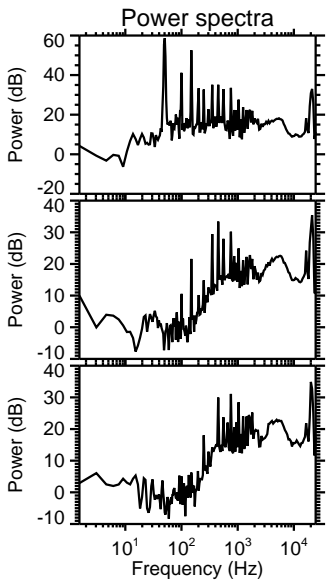
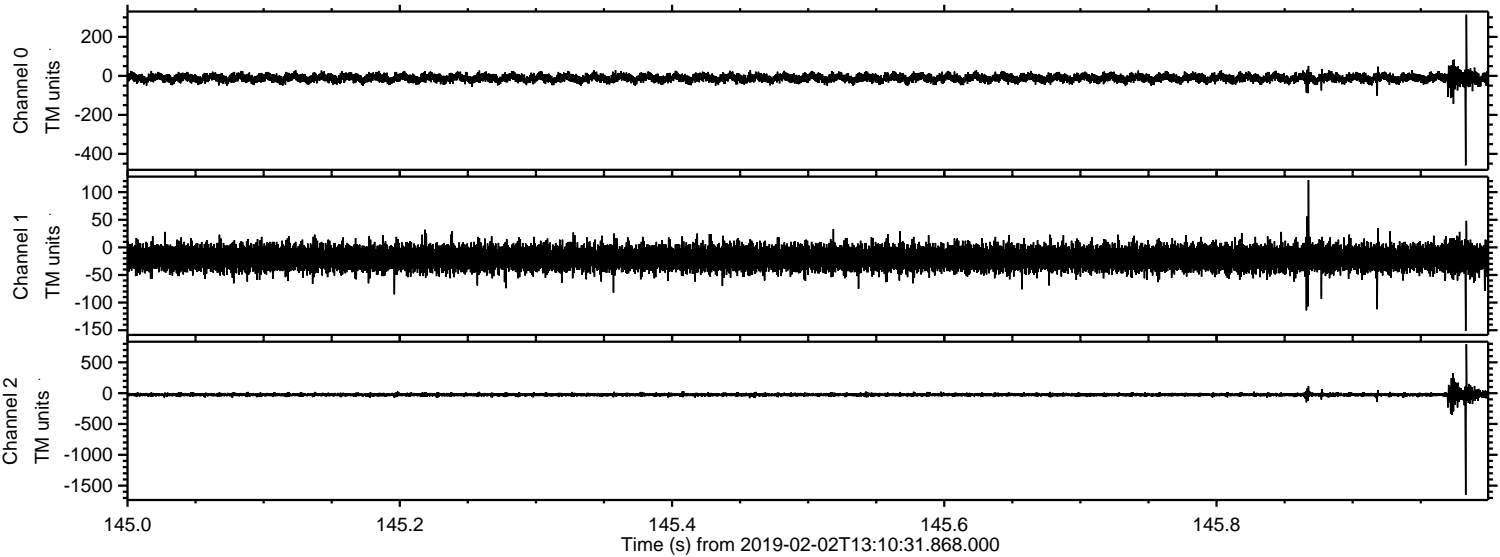

ELMAVAN 3D WAVEFORMS (Measured data sampled at 50 kHz) 51000 packets of 144 samples from 2019-02-02T13:10:31.868.000. Part 120/147

Processed Sat Feb 2 14:18:39 2019 by ELM ver.2012-10-06 from 001__elm20190202_131030__dat00.bin

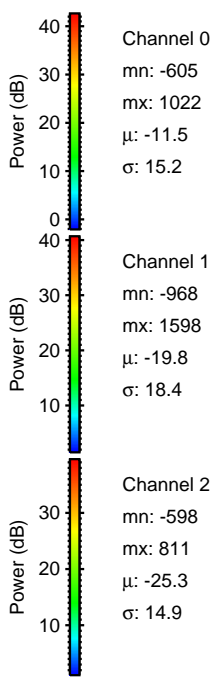
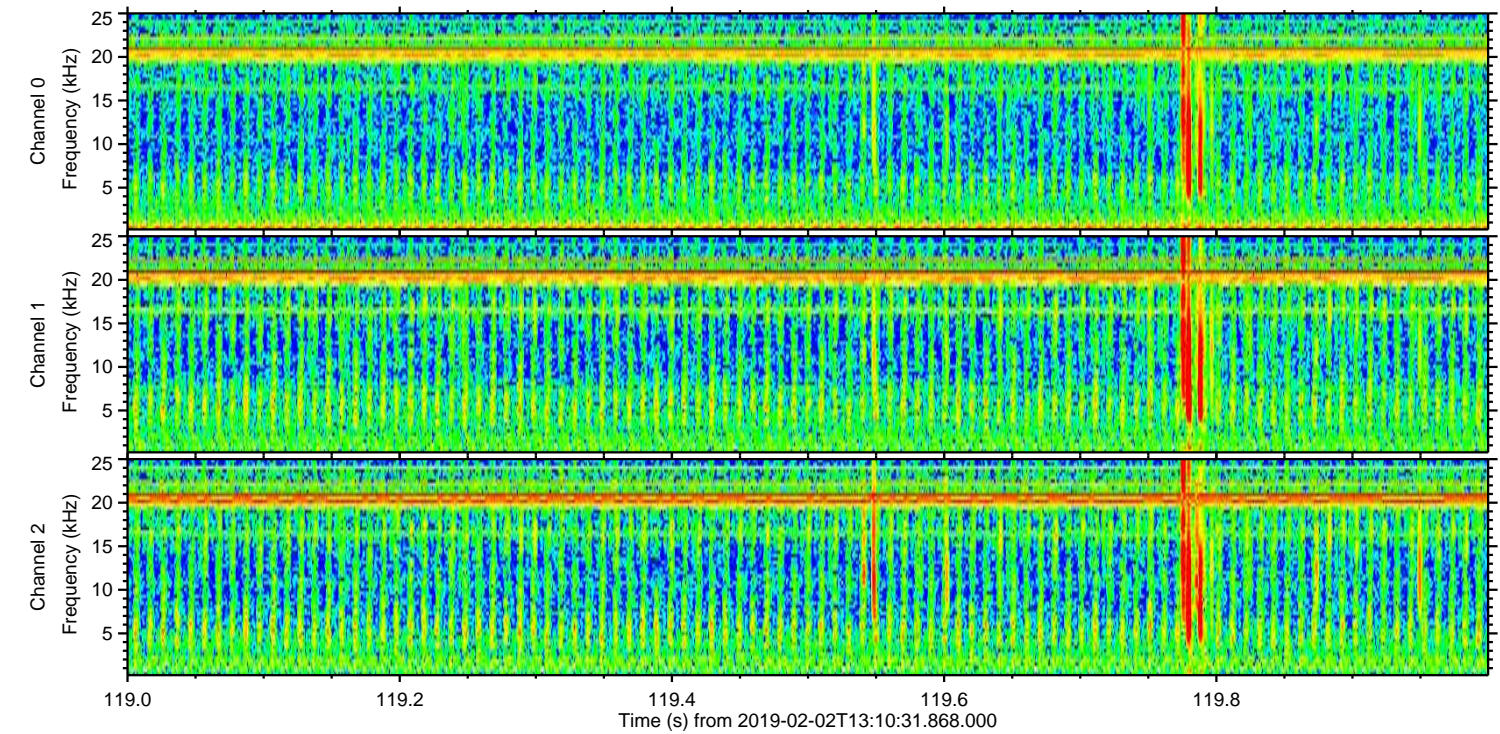
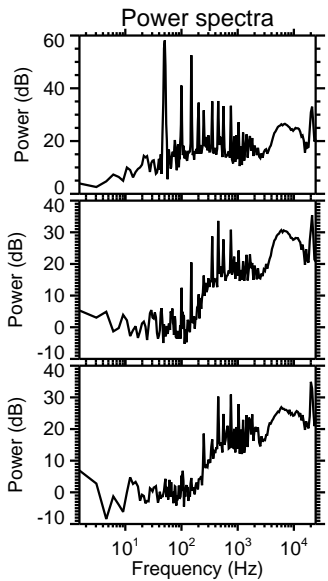
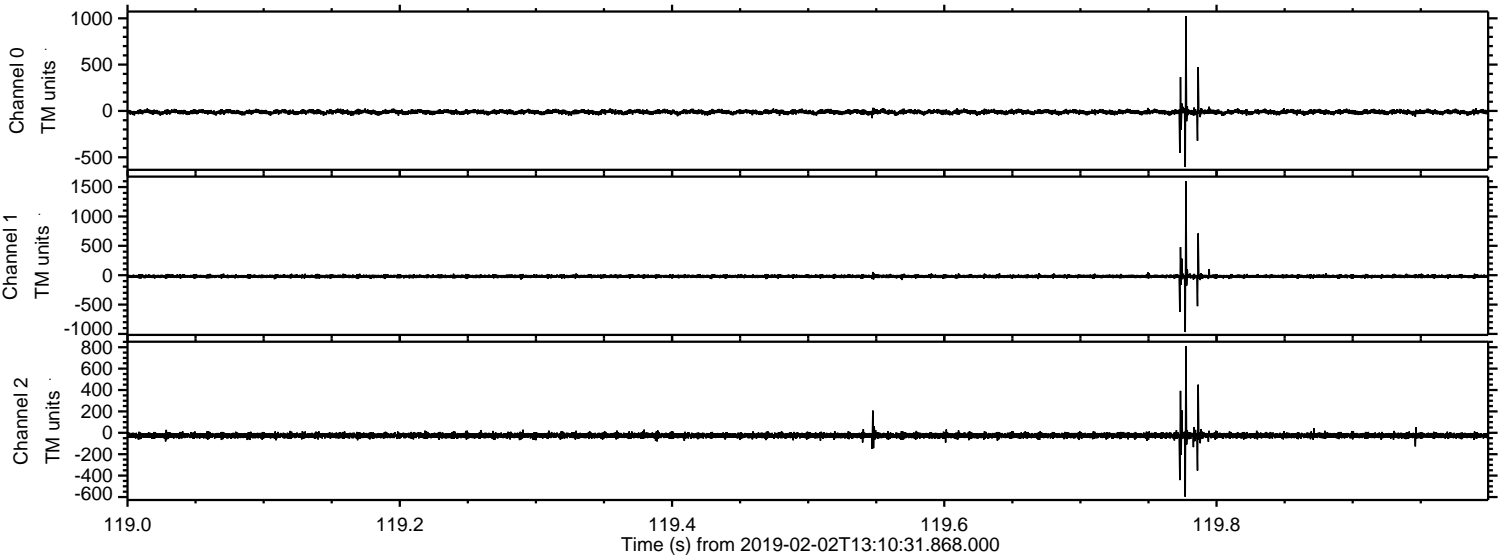

Processed Sat Feb 2 14:18:40 2019 by ELM ver.2012-10-06 from 001__elm20190202_131030__dat00.bin

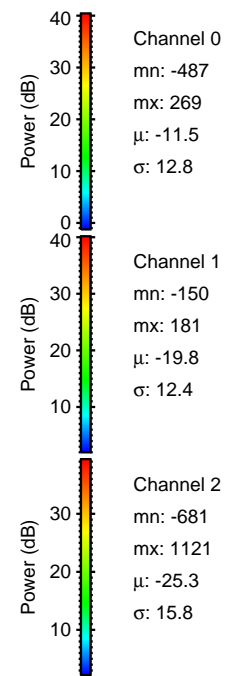
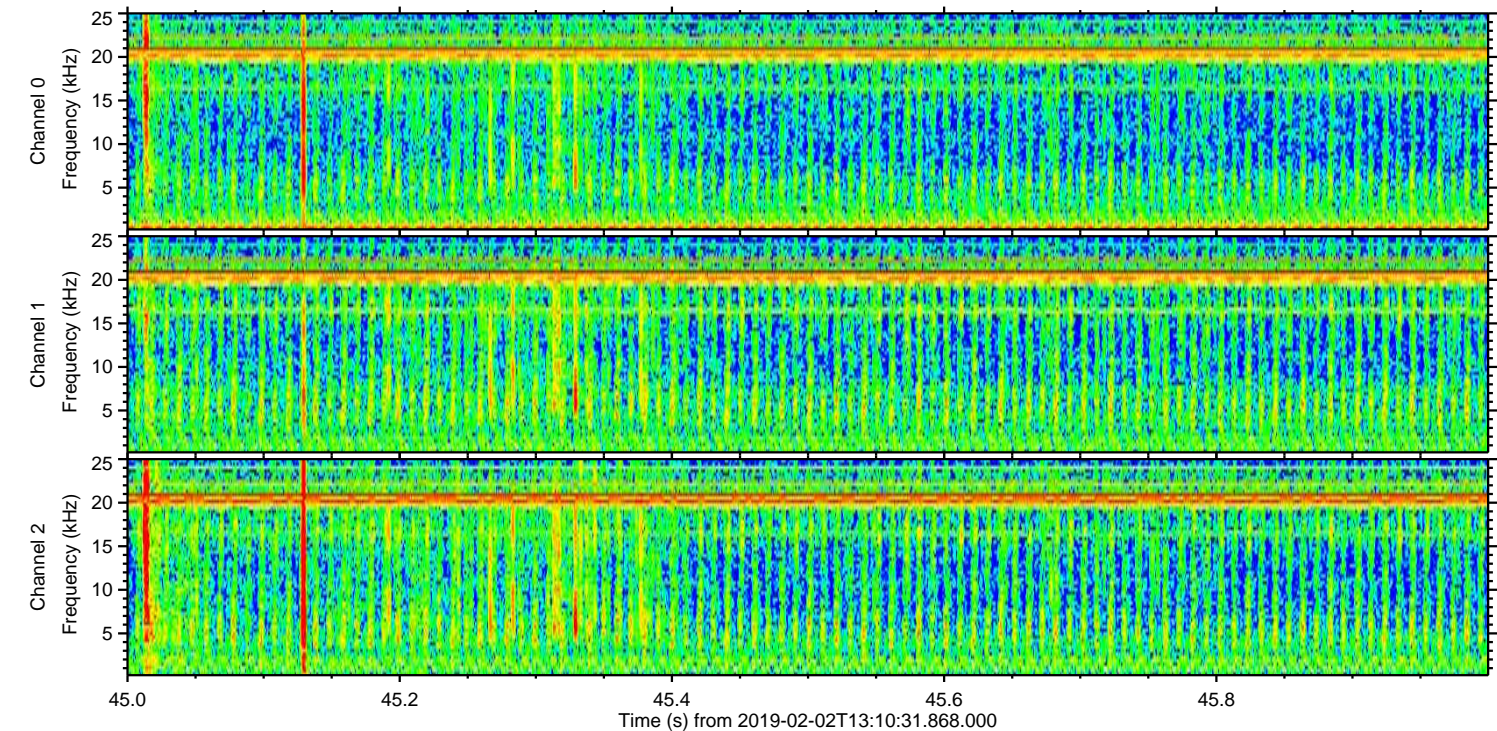
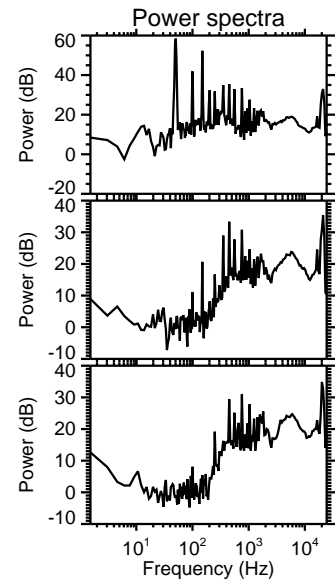
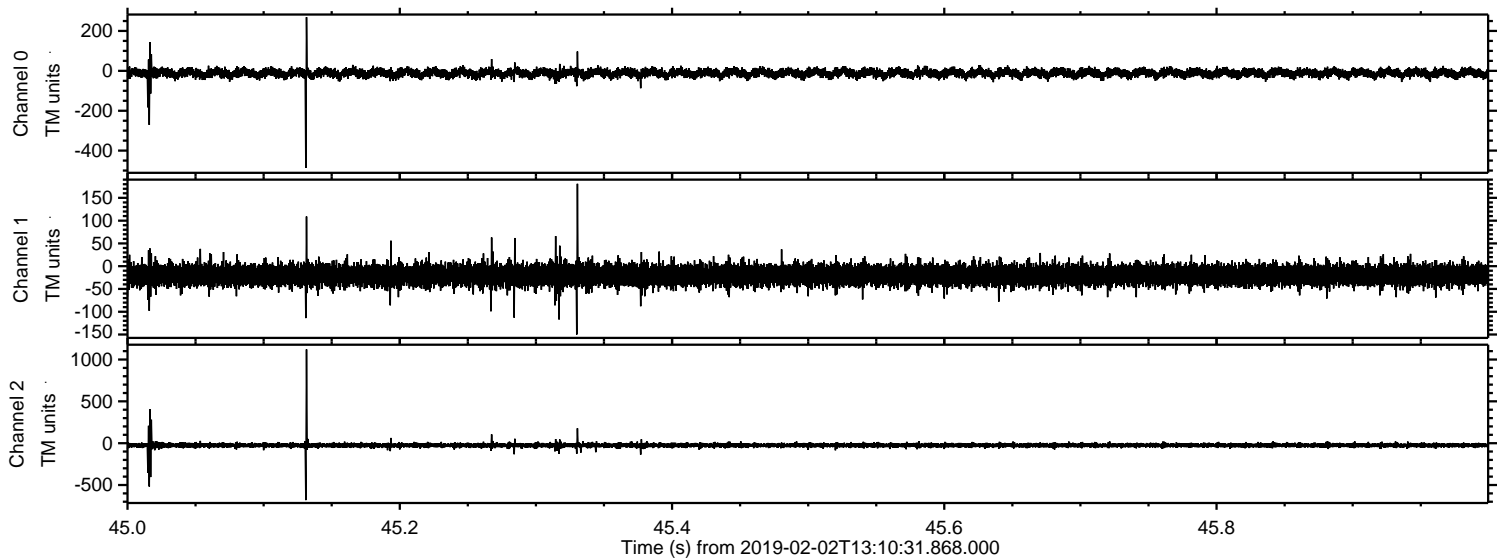

Processed Sat Feb 2 14:18:41 2019 by ELM ver.2012-10-06 from 001__elm20190202_131030__dat00.bin

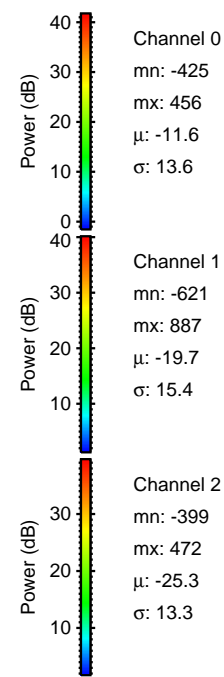
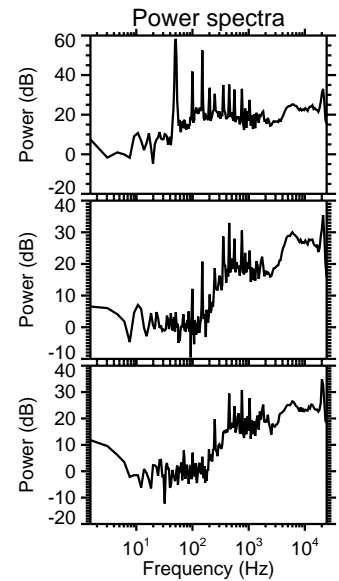
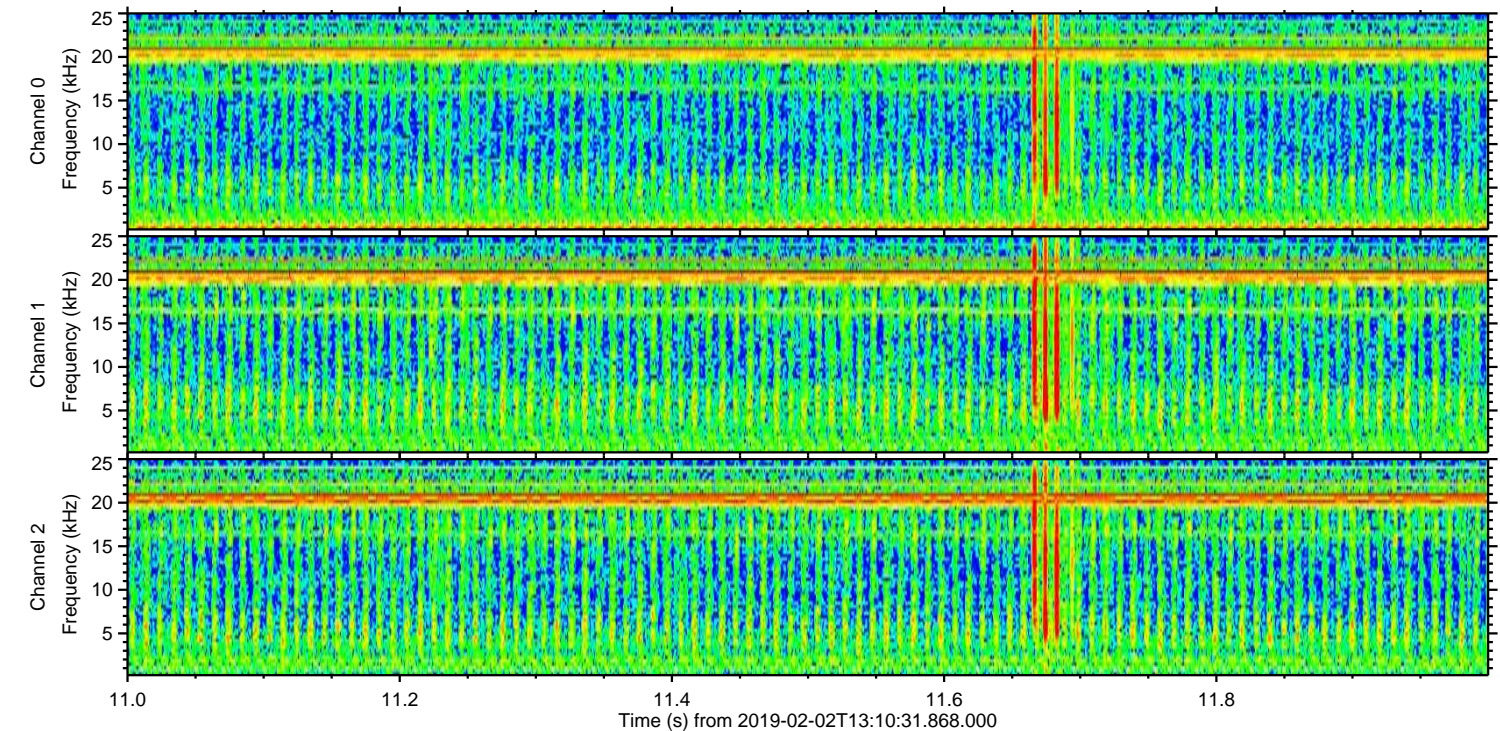
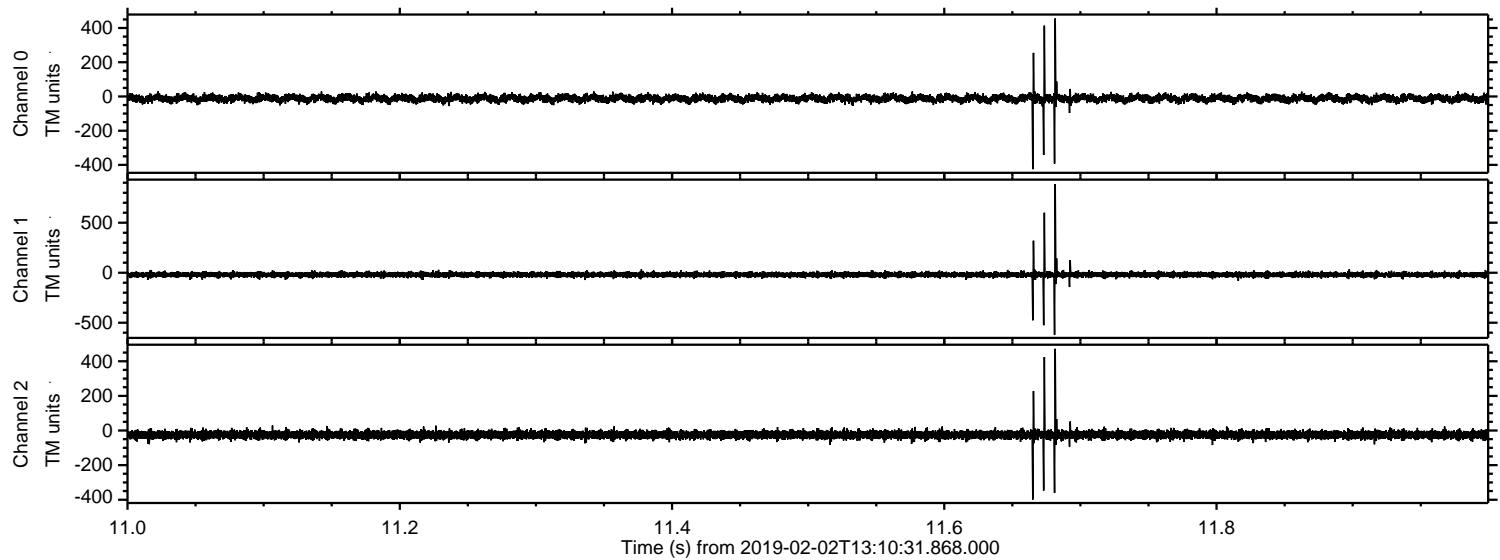

Processed Sat Feb 2 14:18:42 2019 by ELM ver.2012-10-06 from 001__elm20190202_131030__dat00.bin

