

# ELMAVAN 3D WAVEFORMS (Measured data sampled at 50 kHz) 51000 packets of 144 samples from 2019-02-02T11:20:27.175.000.

Processed Sat Feb 2 12:28:32 2019 by ELM ver.2012-10-06 from 001\_\_elm20190202\_112026\_\_dat00.bin

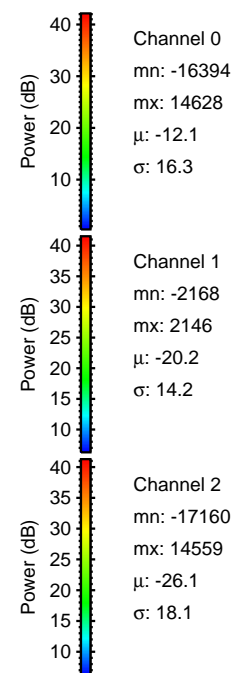

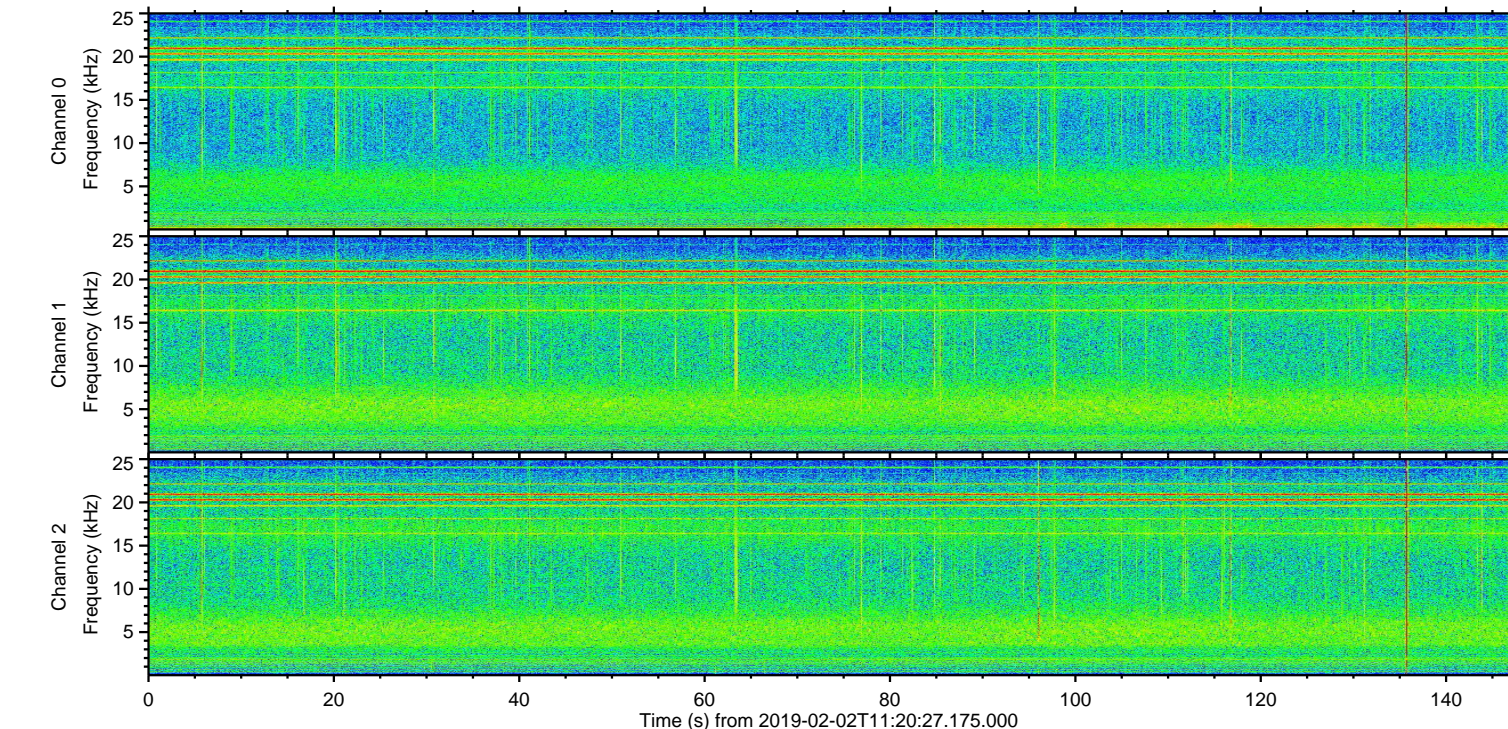
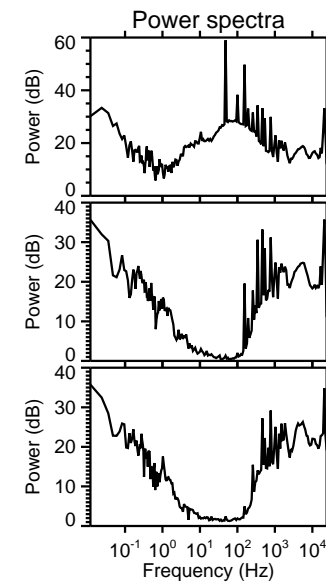
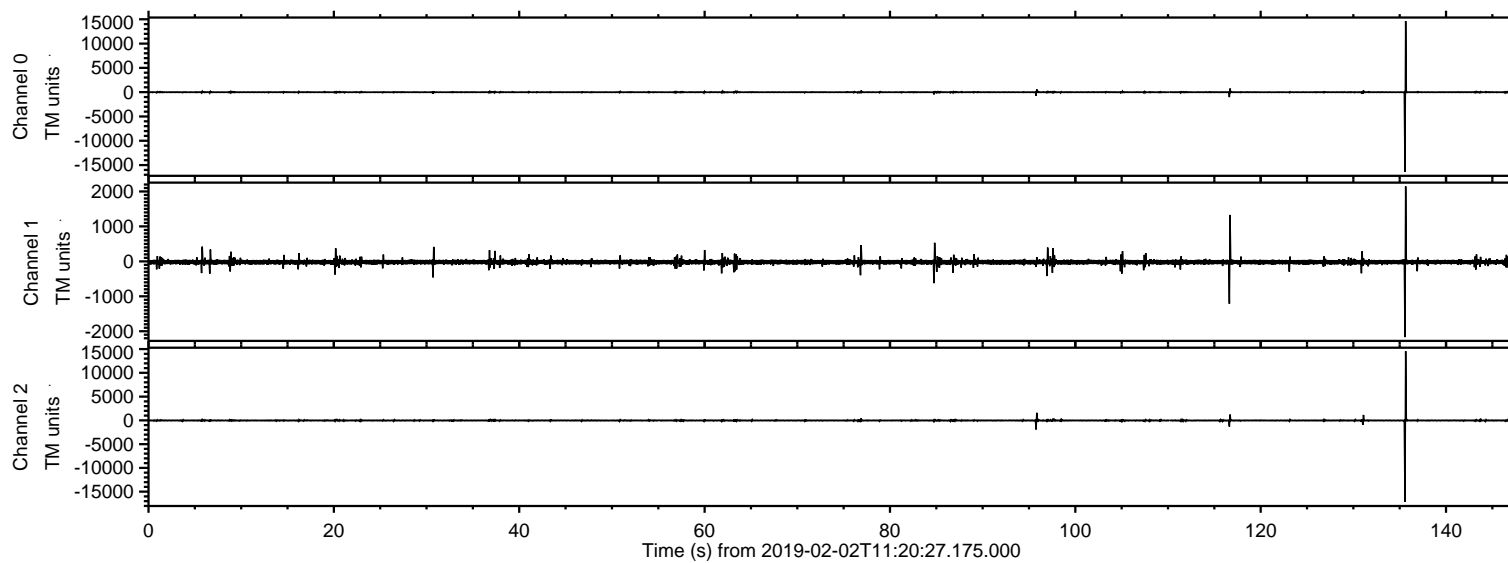

ELMAVAN 3D WAVEFORMS (Measured data sampled at 50 kHz) 51000 packets of 144 samples from 2019-02-02T11:20:27.175.000. Part 136/147

Processed Sat Feb 2 12:28:39 2019 by ELM ver.2012-10-06 from 001\_\_elm20190202\_112026\_\_dat00.bin

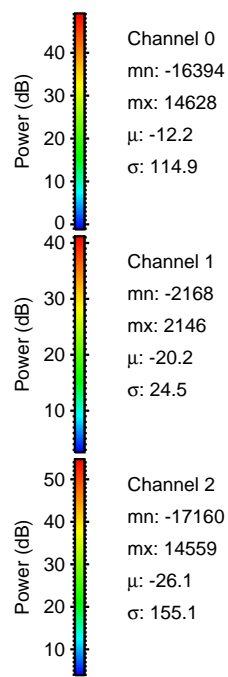
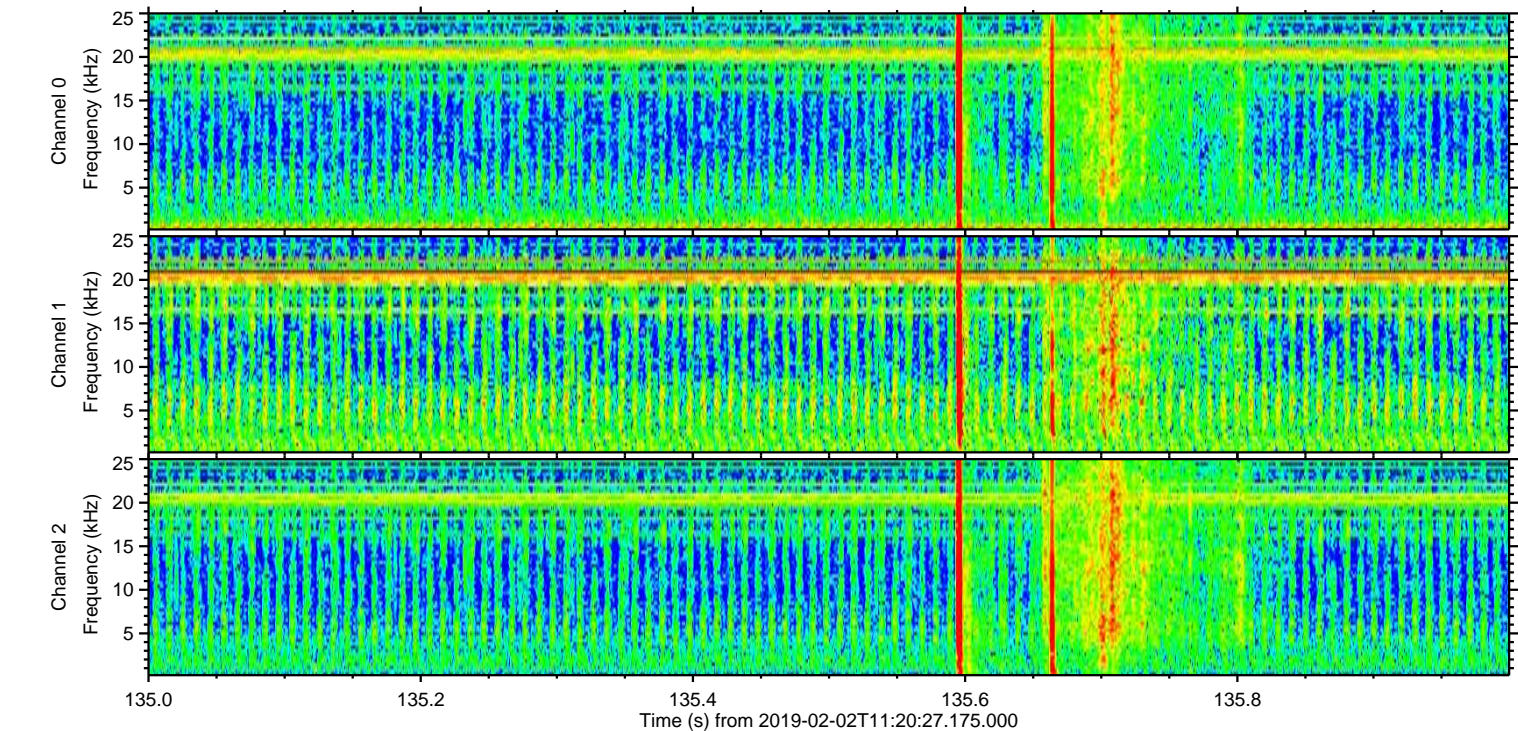
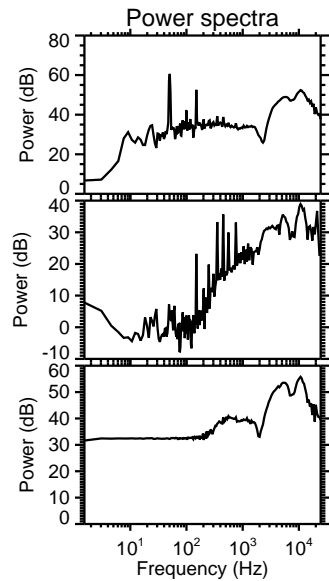
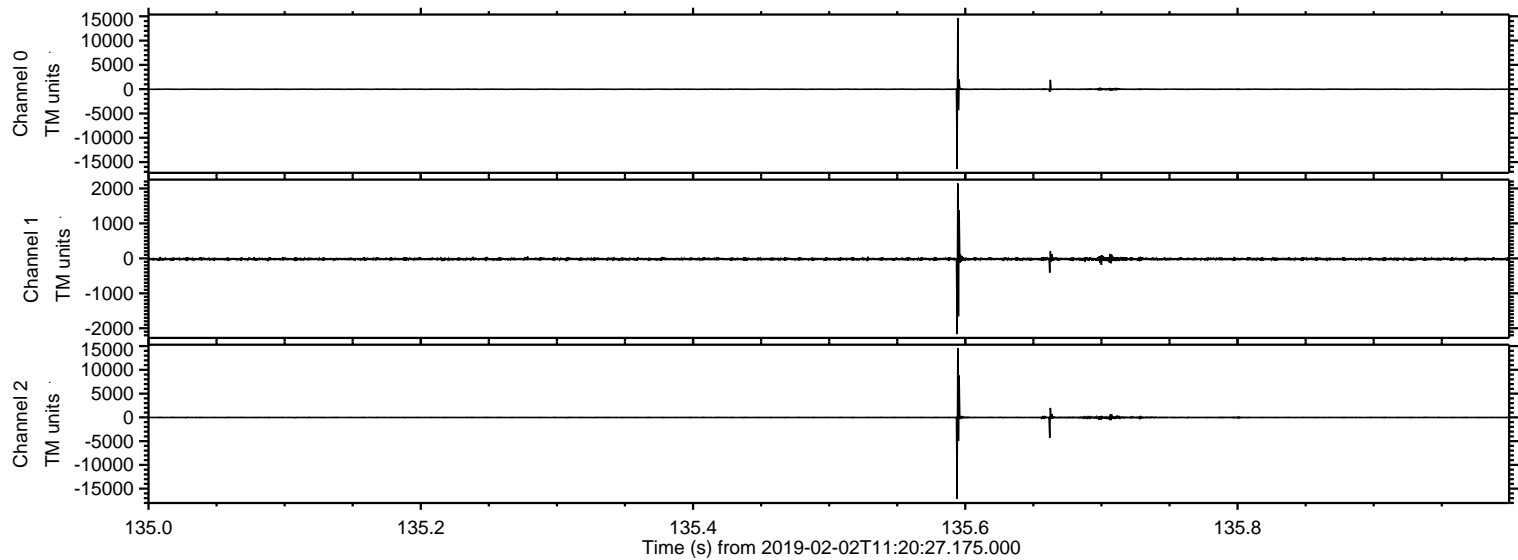



Processed Sat Feb 2 12:28:39 2019 by ELM ver.2012-10-06 from 001\_\_elm20190202\_112026\_\_dat00.bin

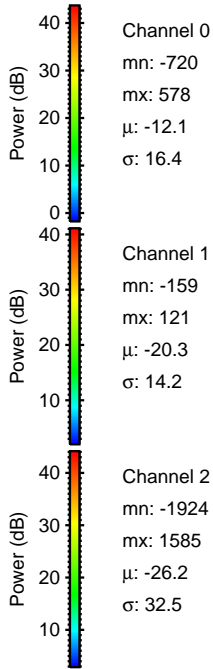
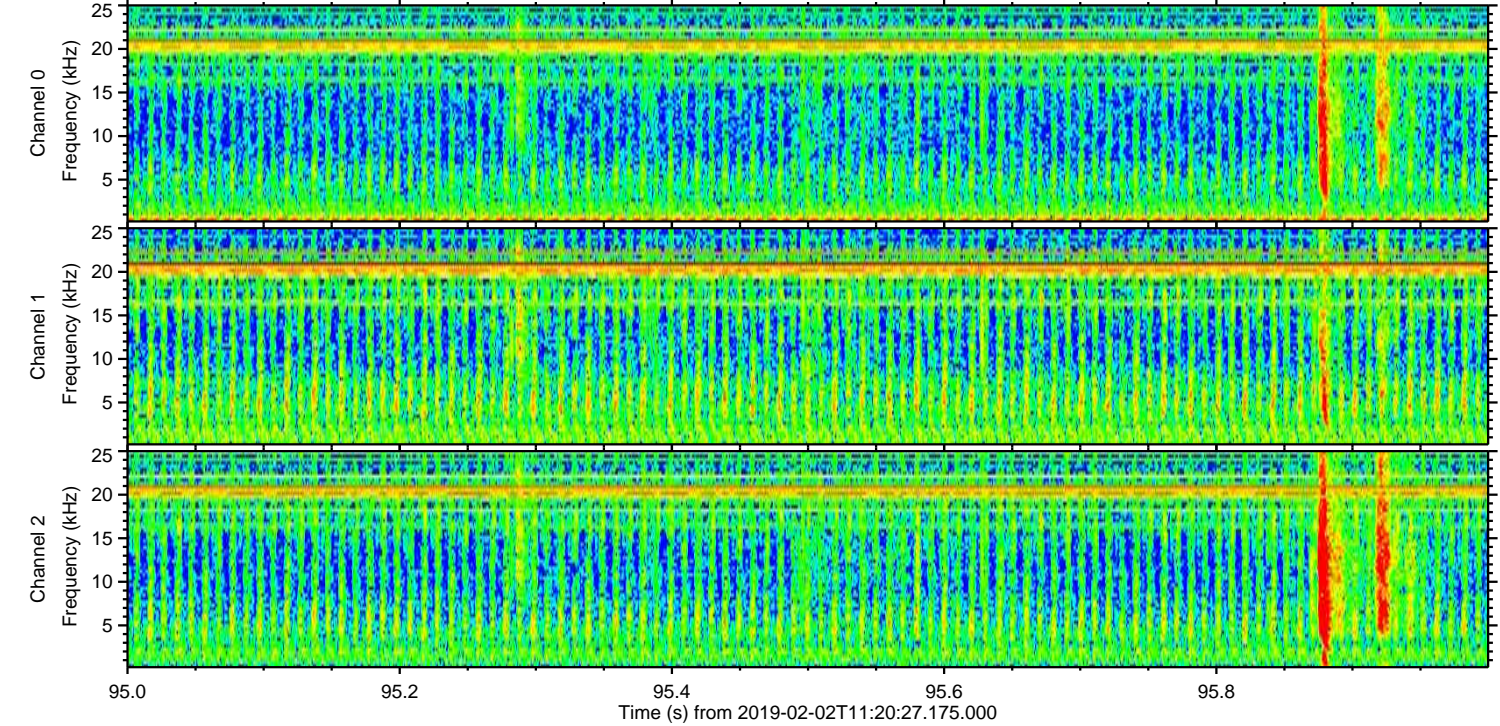
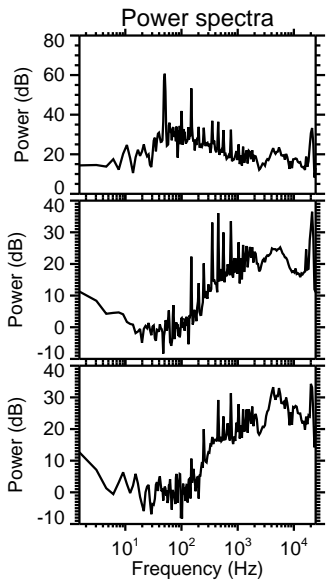
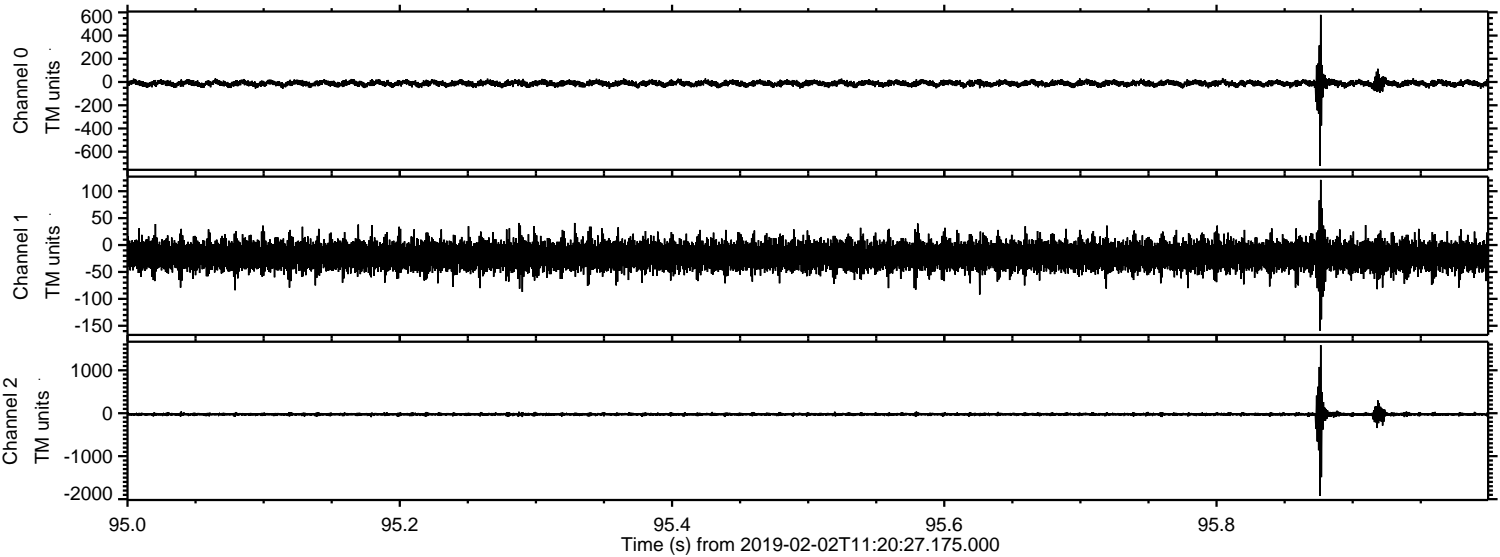



ELMAVAN 3D WAVEFORMS (Measured data sampled at 50 kHz) 51000 packets of 144 samples from 2019-02-02T11:20:27.175.000. Part 117/147

Processed Sat Feb 2 12:28:40 2019 by ELM ver.2012-10-06 from 001\_\_elm20190202\_112026\_\_dat00.bin

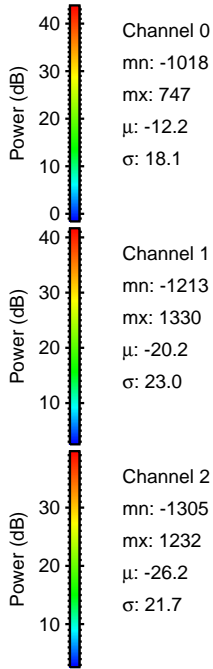
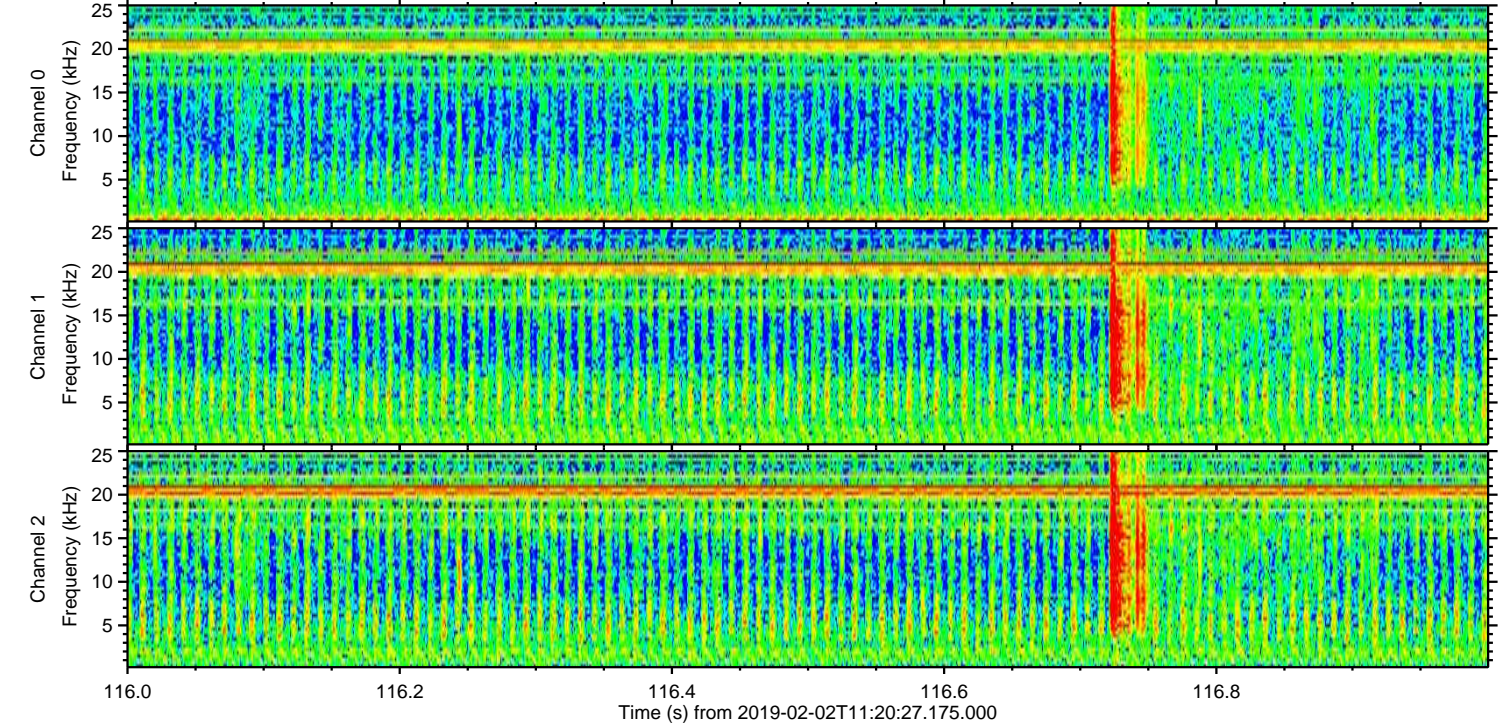
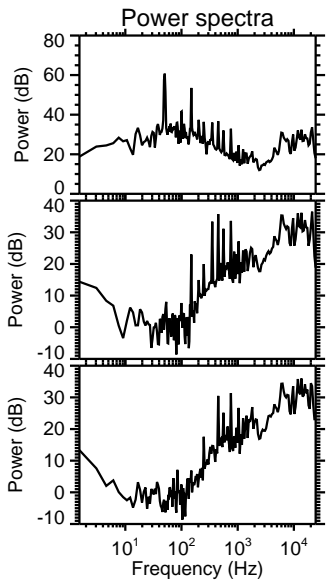
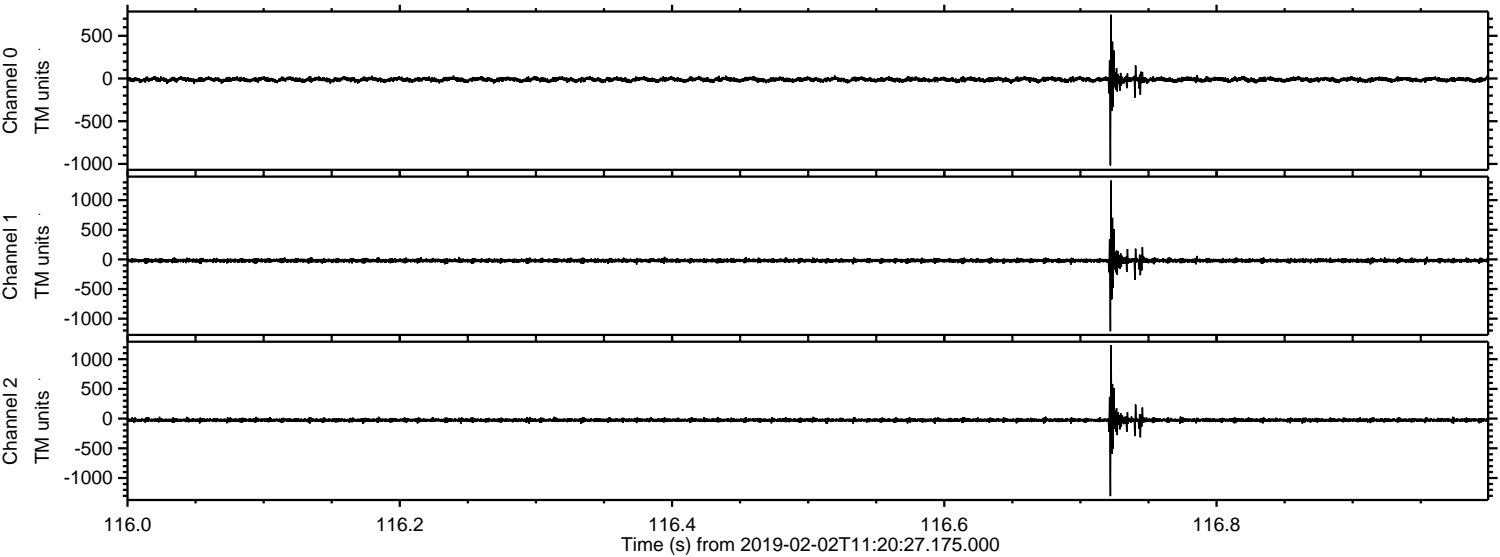



ELMAVAN 3D WAVEFORMS (Measured data sampled at 50 kHz) 51000 packets of 144 samples from 2019-02-02T11:20:27.175.000. Part 132/147

Processed Sat Feb 2 12:28:41 2019 by ELM ver.2012-10-06 from 001\_\_elm20190202\_112026\_\_dat00.bin

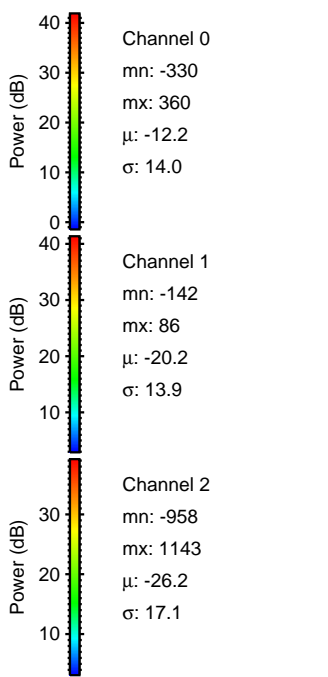
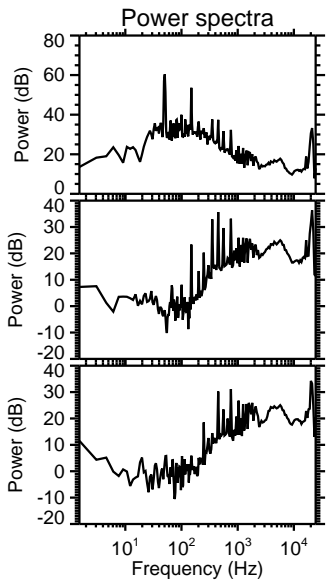
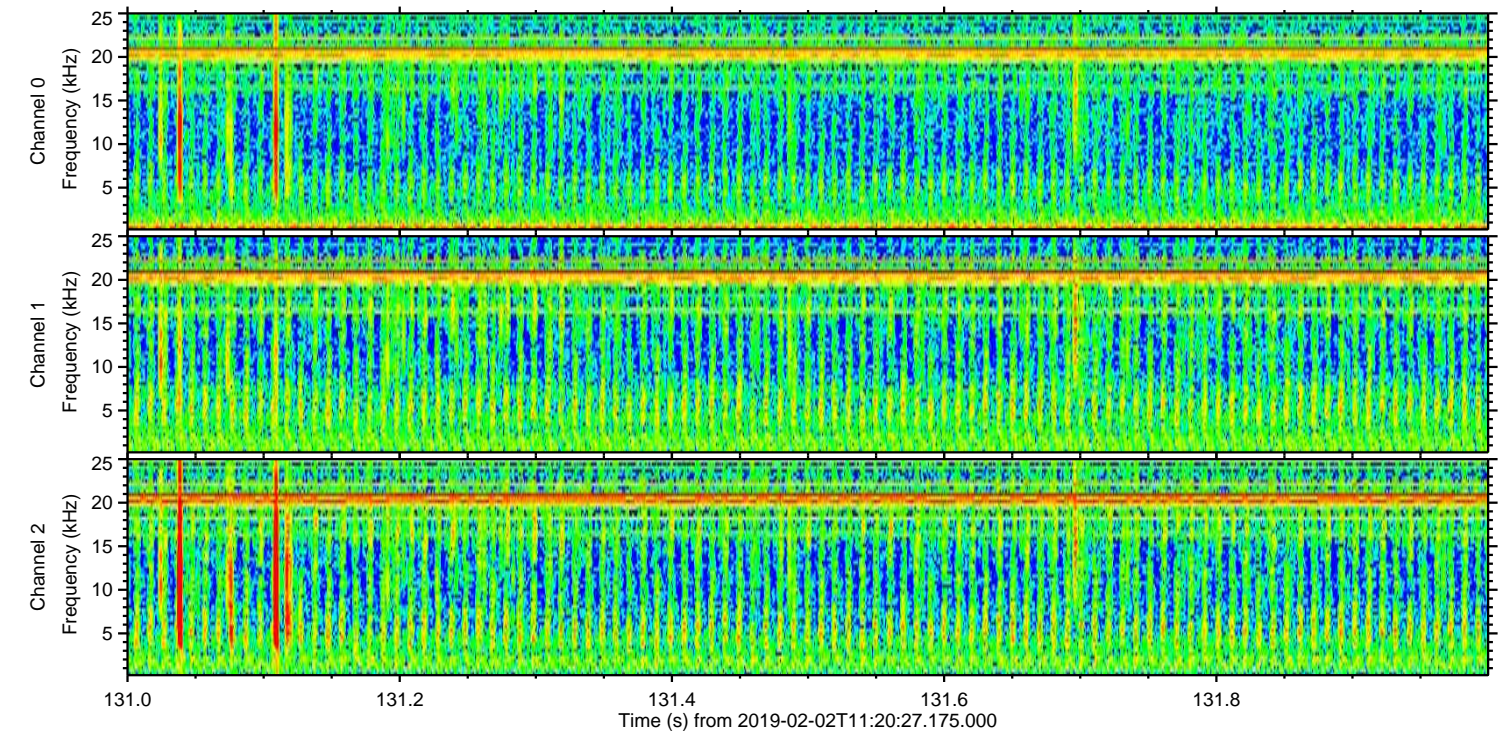
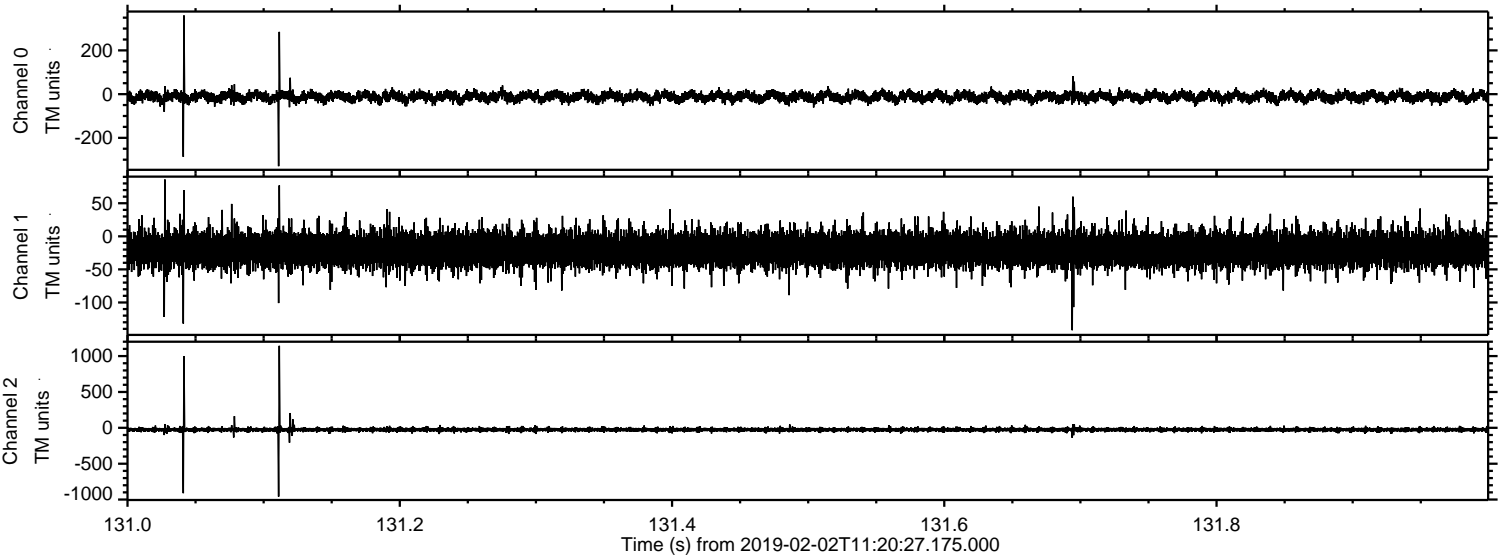



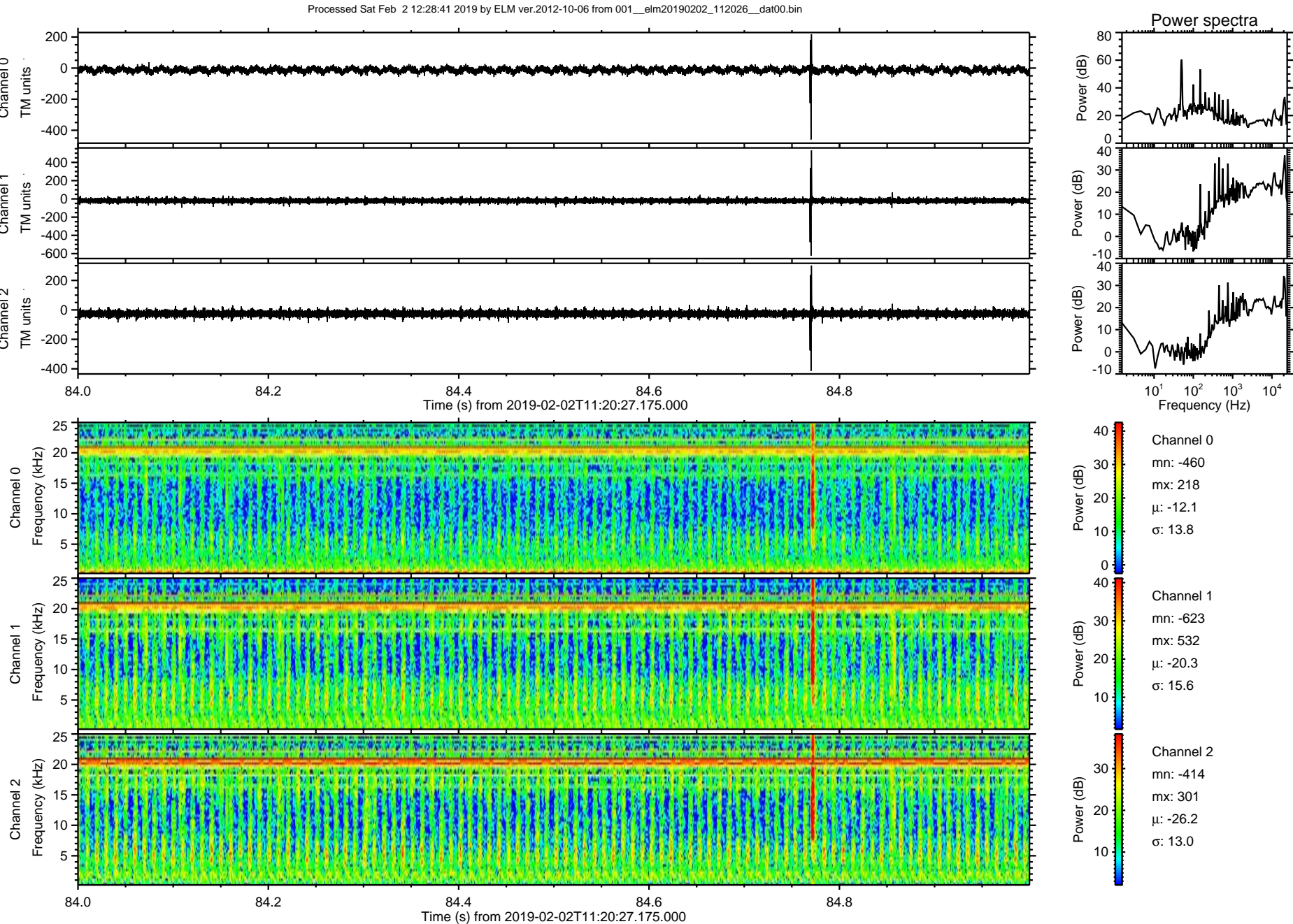



Processed Sat Feb 2 12:28:42 2019 by ELM ver.2012-10-06 from 001\_\_elm20190202\_112026\_\_dat00.bin

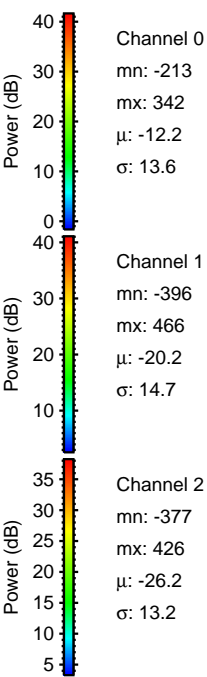
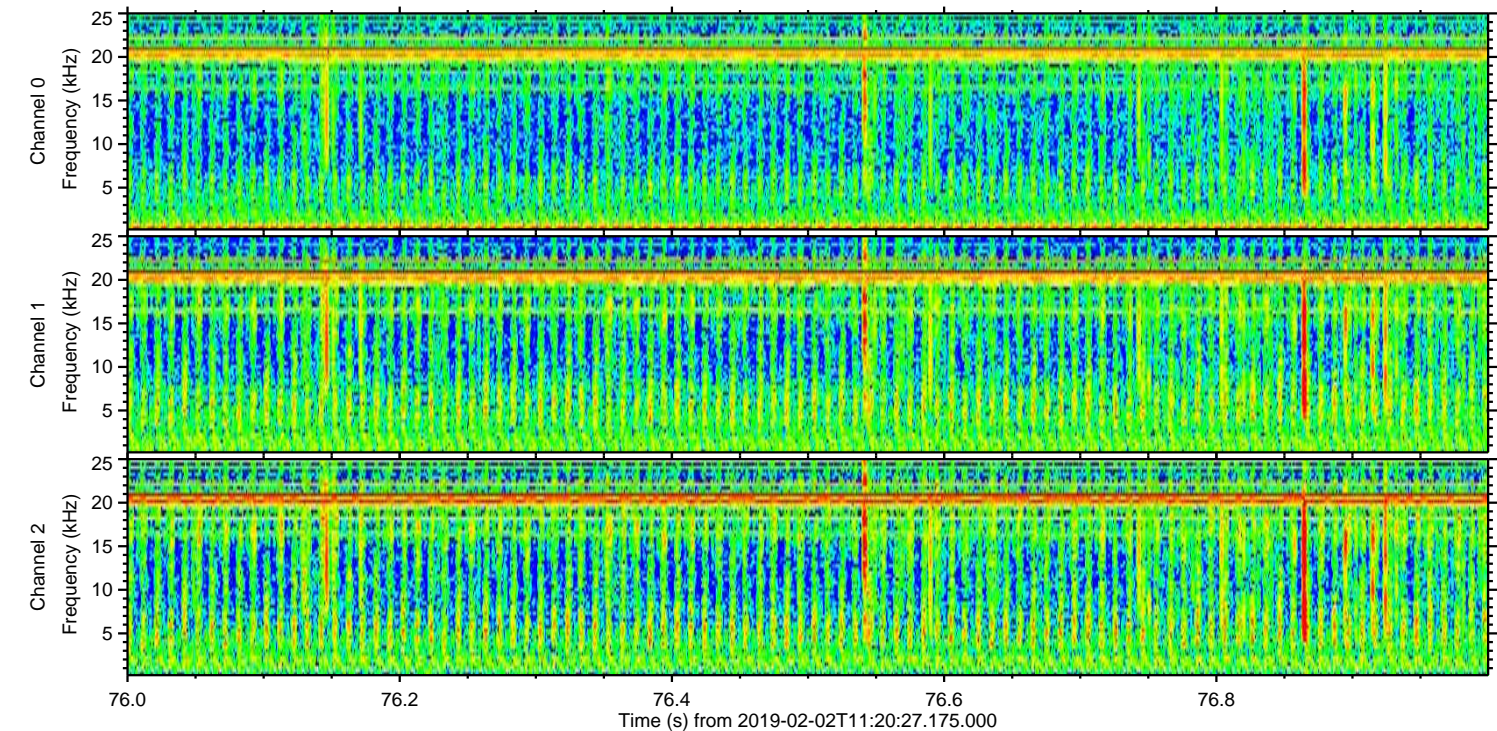
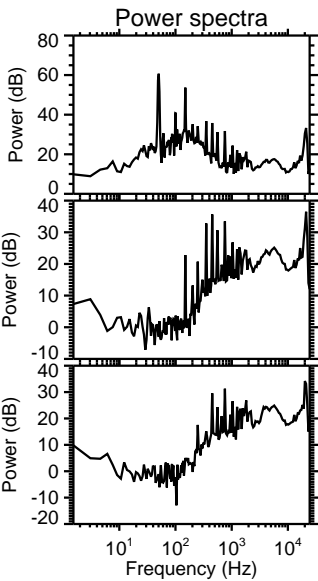
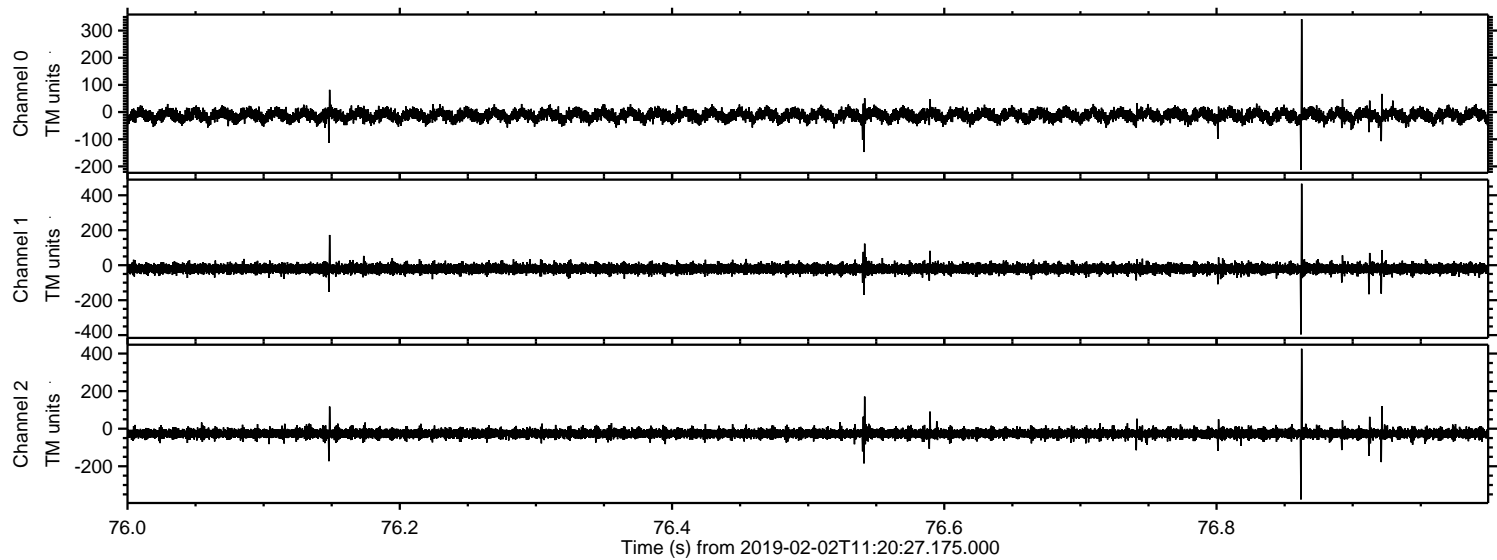



Processed Sat Feb 2 12:28:42 2019 by ELM ver.2012-10-06 from 001\_\_elm20190202\_112026\_\_dat00.bin

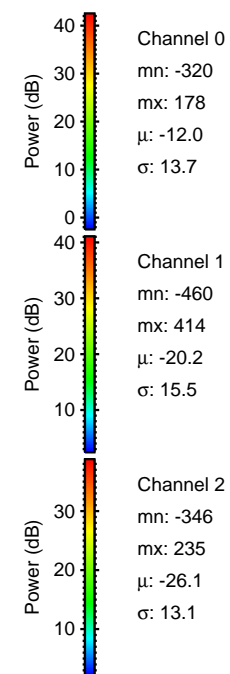
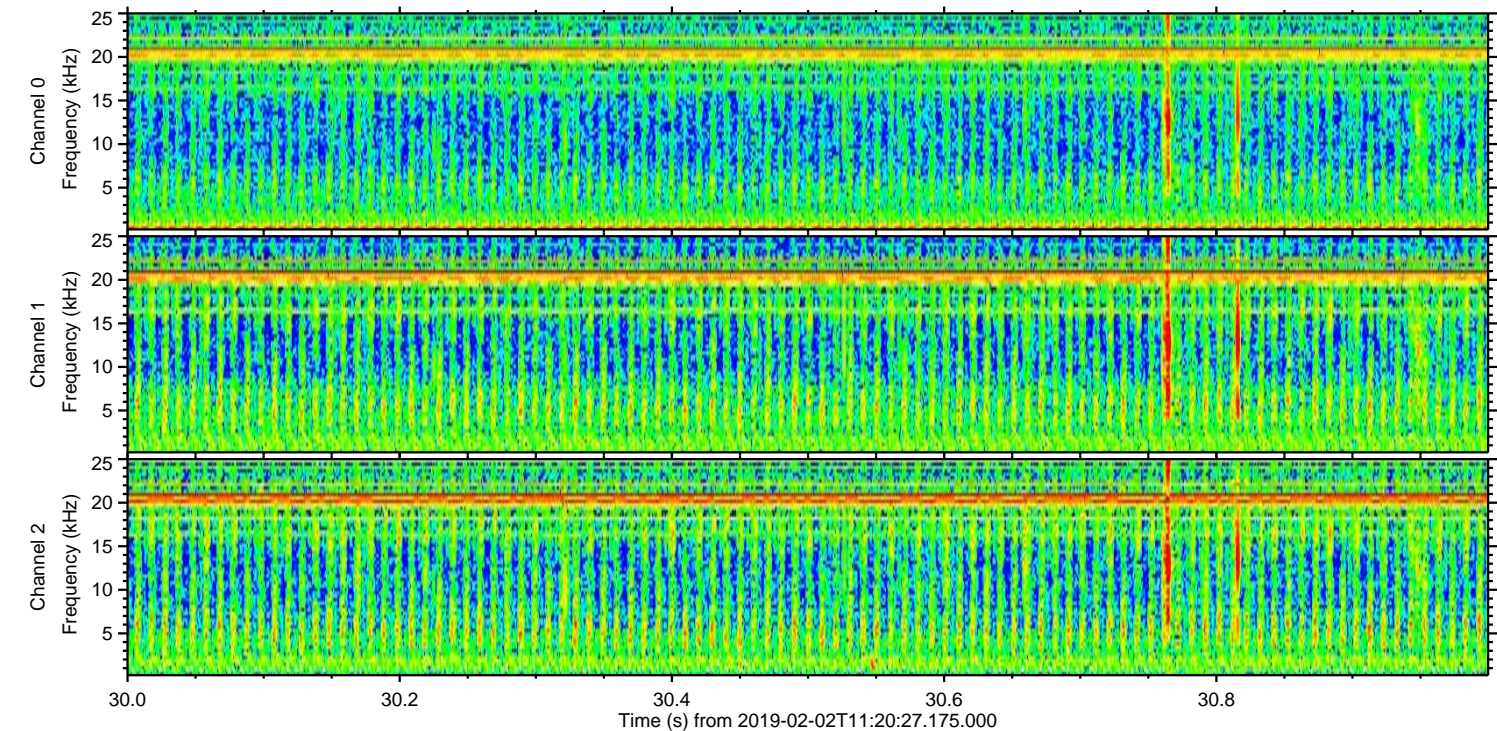
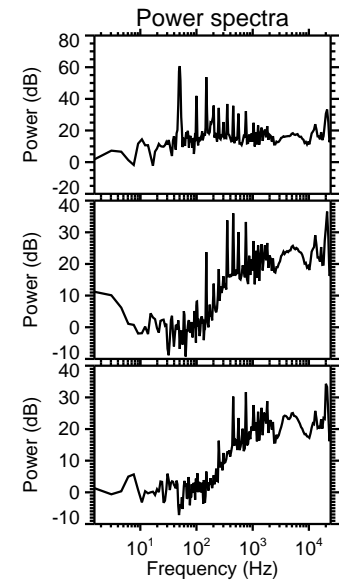
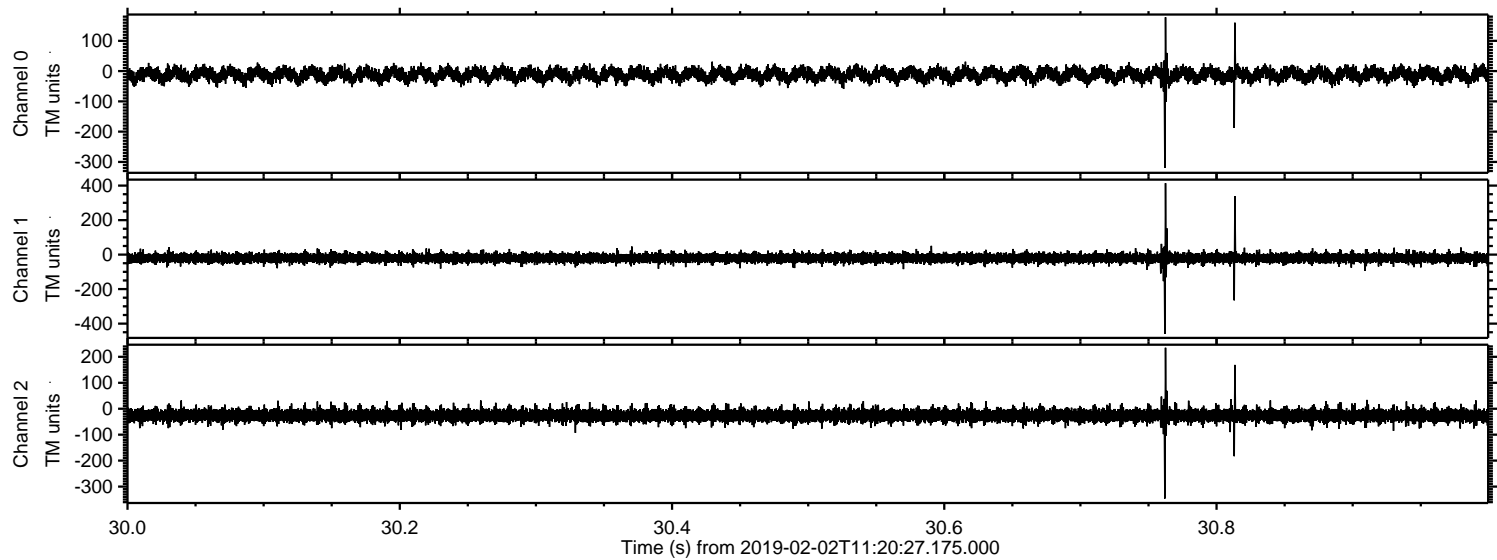



Processed Sat Feb 2 12:28:43 2019 by ELM ver.2012-10-06 from 001\_\_elm20190202\_112026\_\_dat00.bin

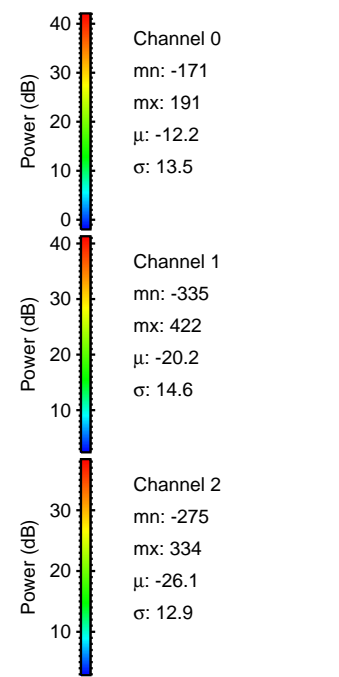
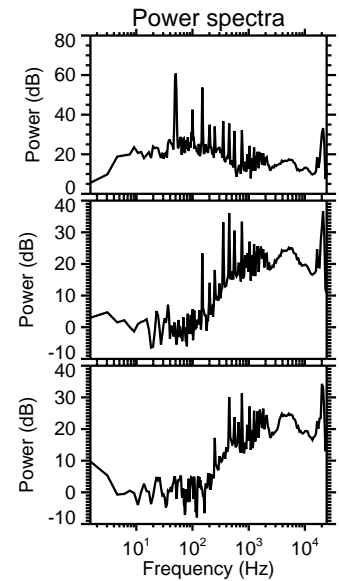
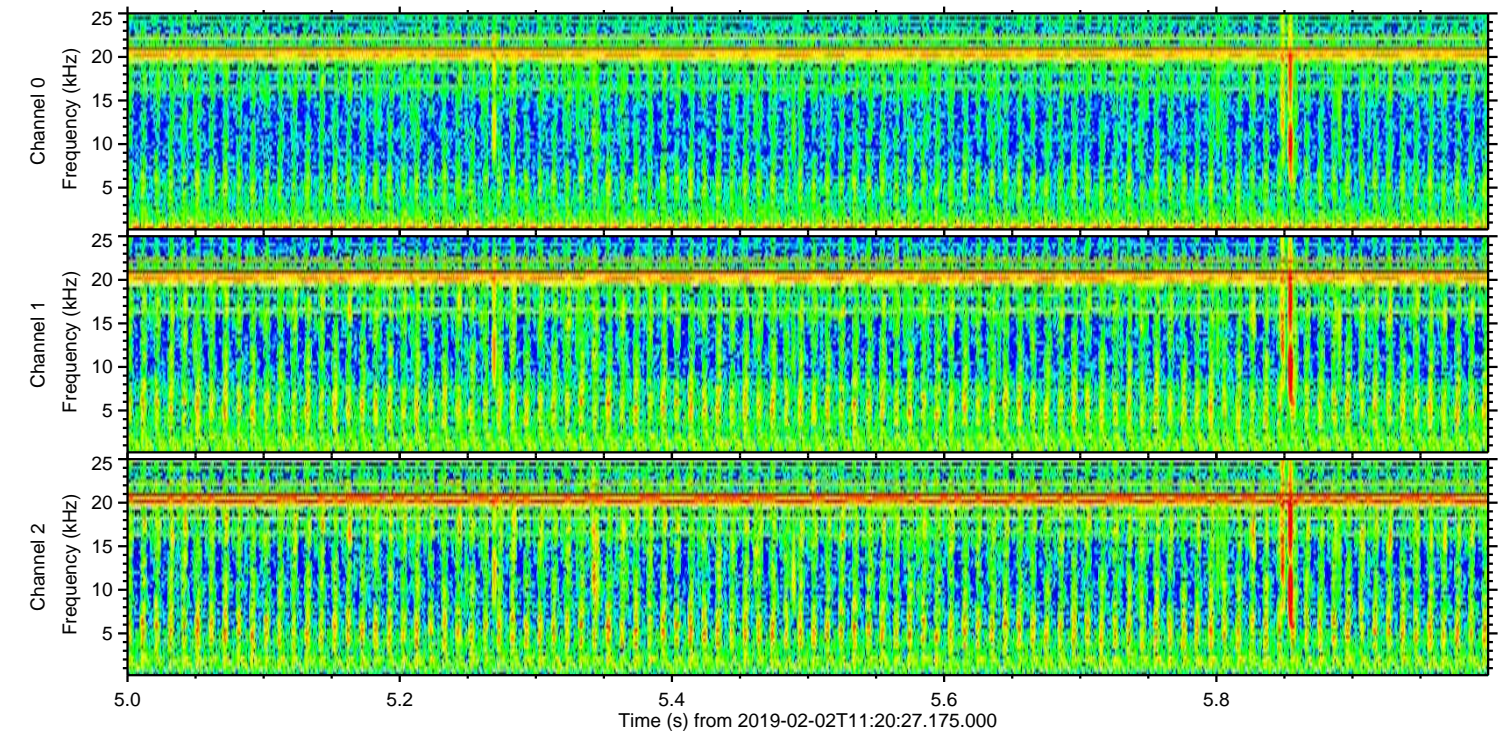
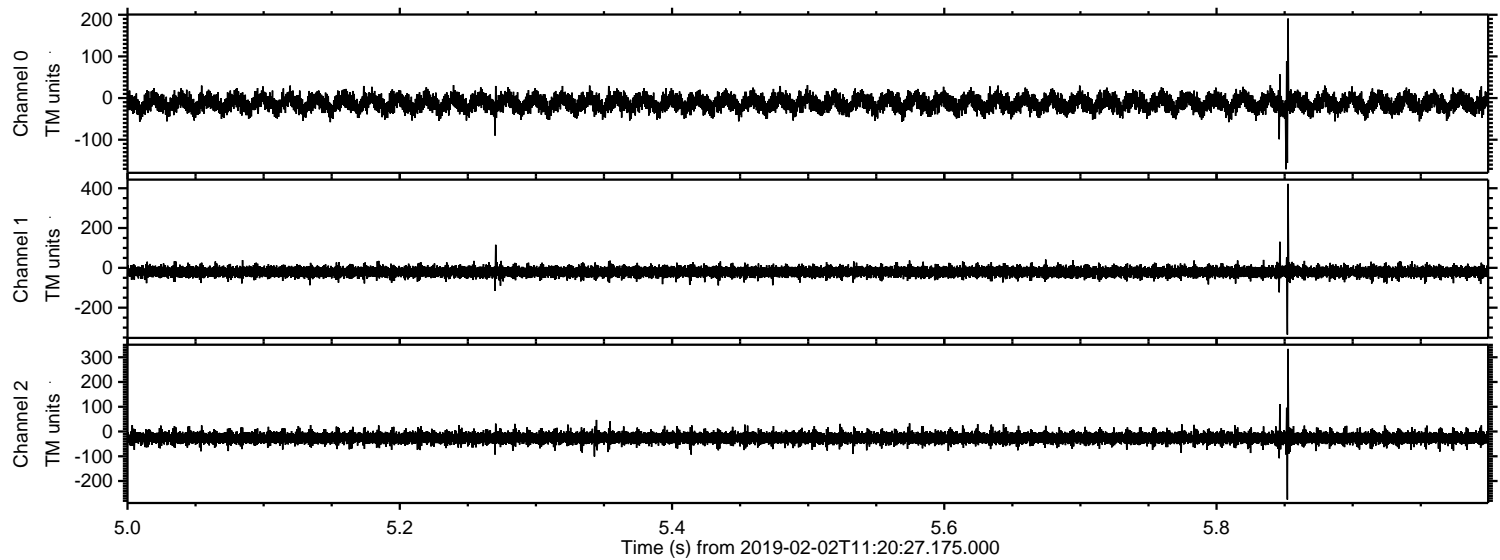



Processed Sat Feb 2 12:28:44 2019 by ELM ver.2012-10-06 from 001\_\_elm20190202\_112026\_\_dat00.bin

