

# ELMAVAN 3D WAVEFORMS (Measured data sampled at 50 kHz) 51000 packets of 144 samples from 2019-02-02T09:50:23.307.999.

Processed Sat Feb 2 10:58:07 2019 by ELM ver.2012-10-06 from 001\_\_elm20190202\_095022\_\_dat00.bin

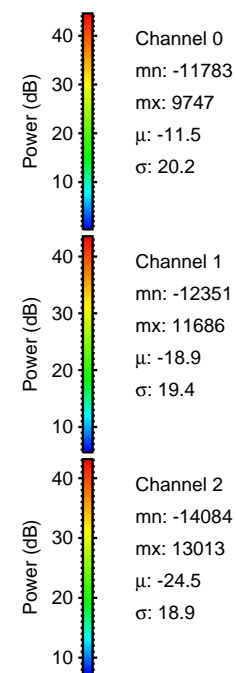

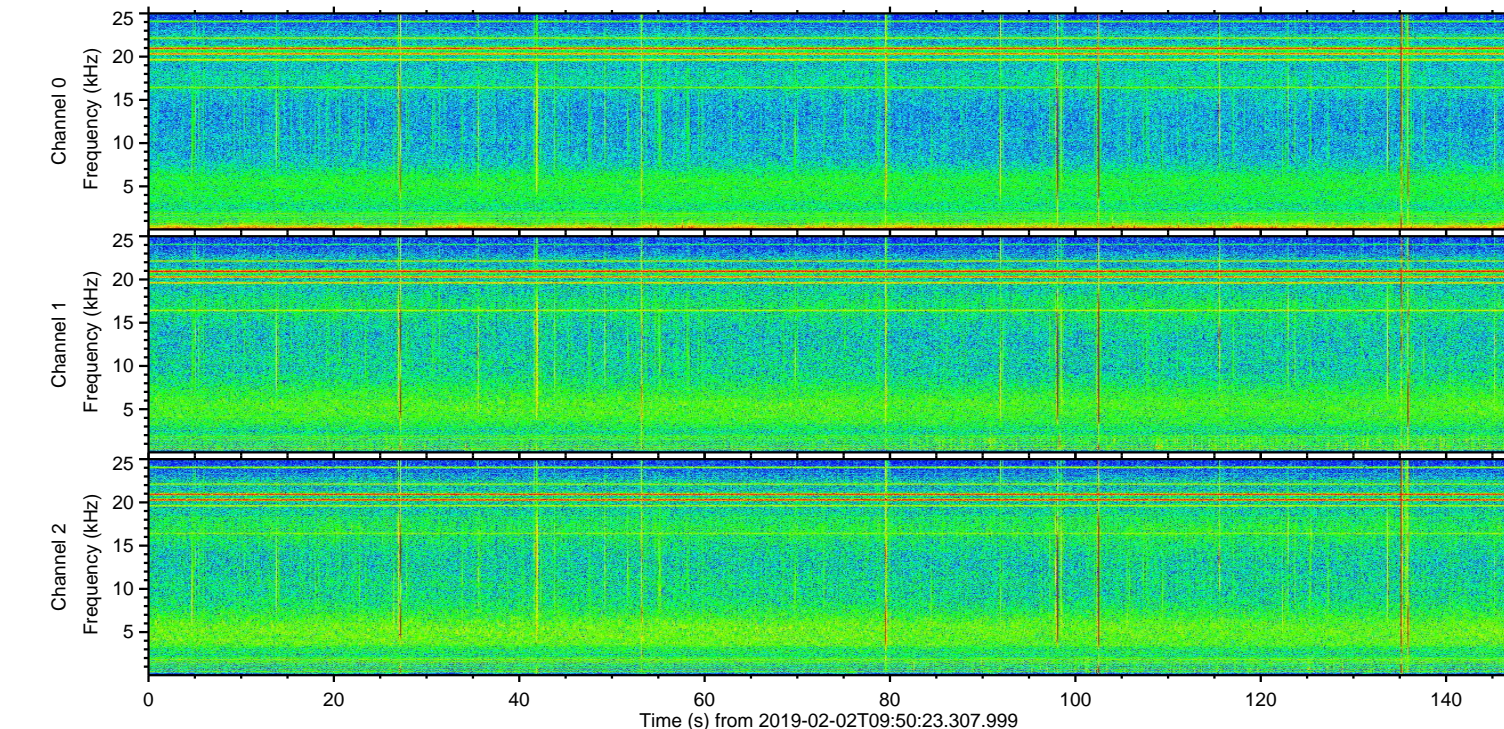
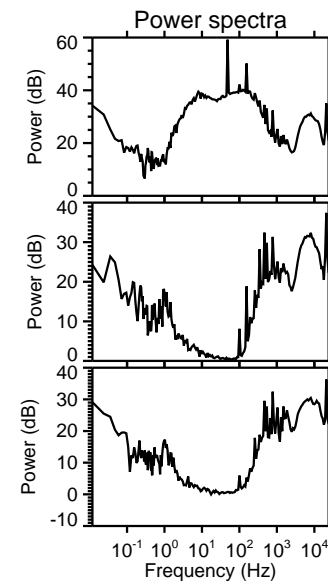
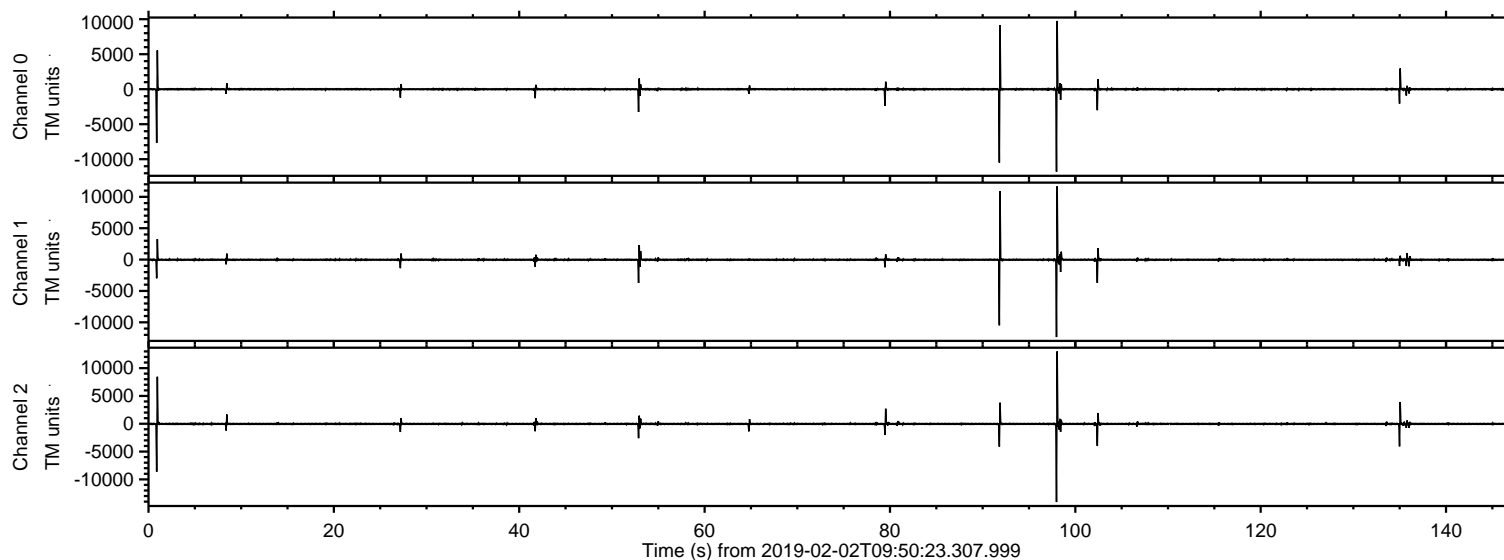

Processed Sat Feb 2 10:58:17 2019 by ELM ver.2012-10-06 from 001\_\_elm20190202\_095022\_\_dat00.bin

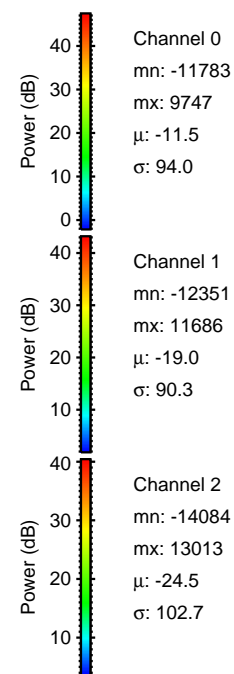
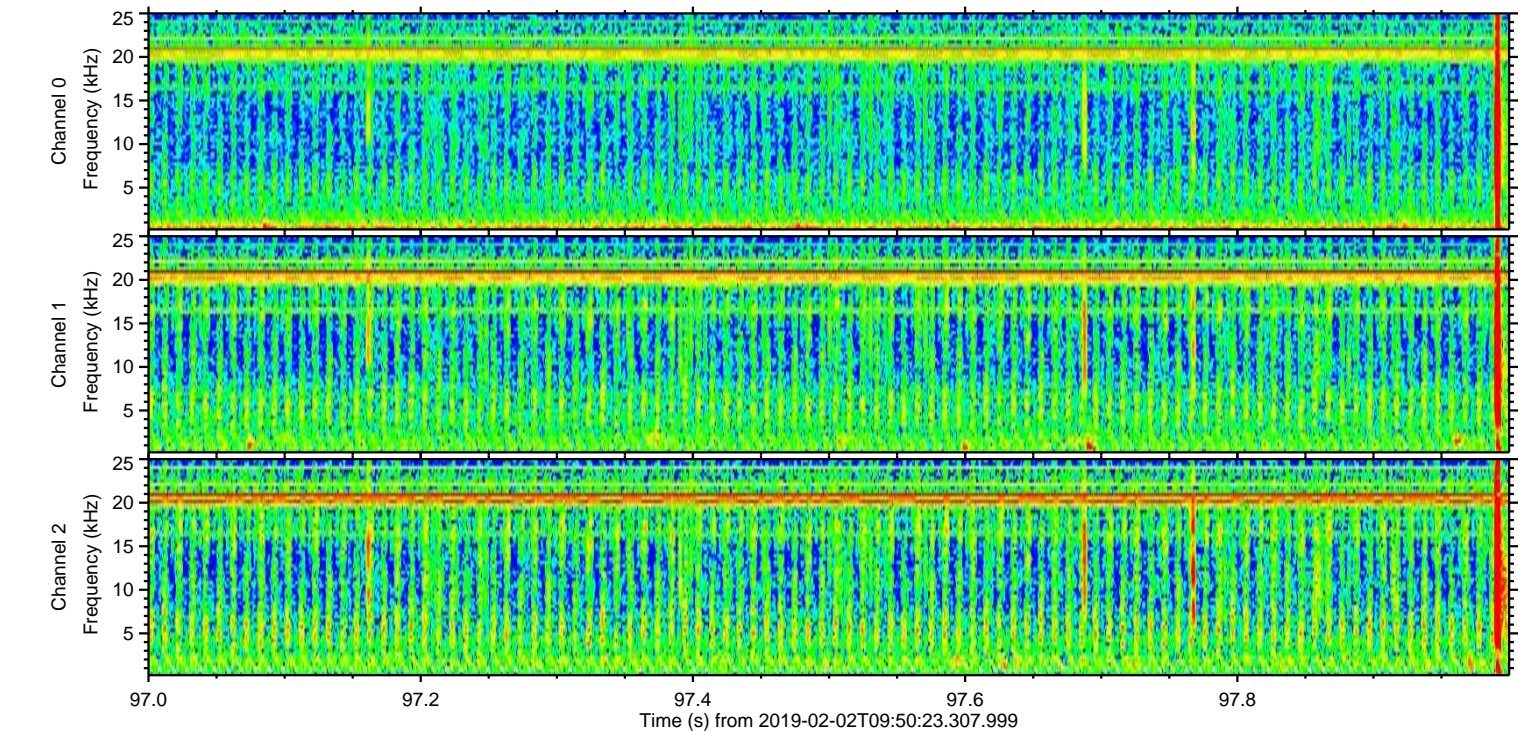
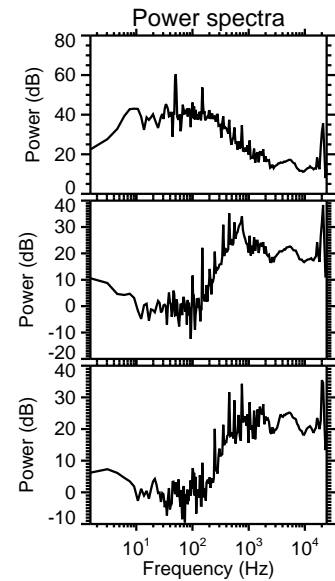
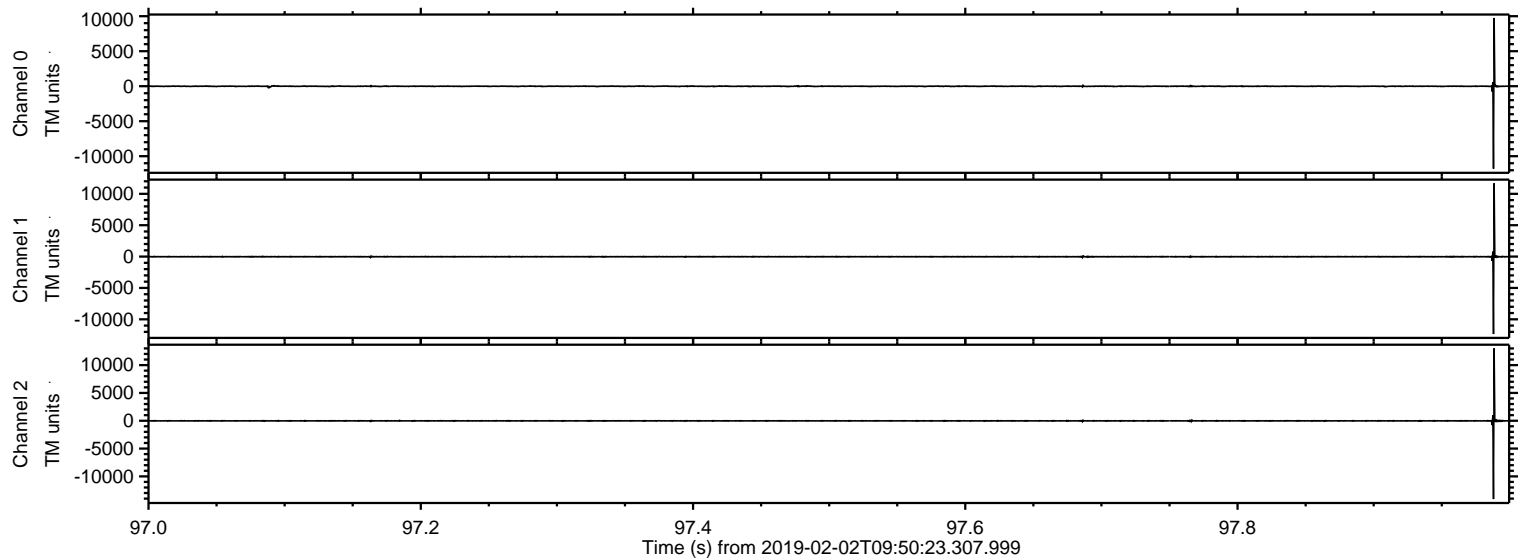



Processed Sat Feb 2 10:58:18 2019 by ELM ver.2012-10-06 from 001\_\_elm20190202\_095022\_\_dat00.bin

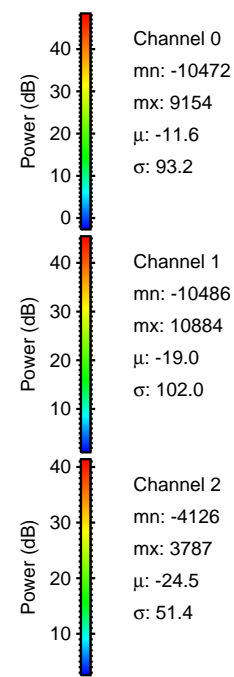
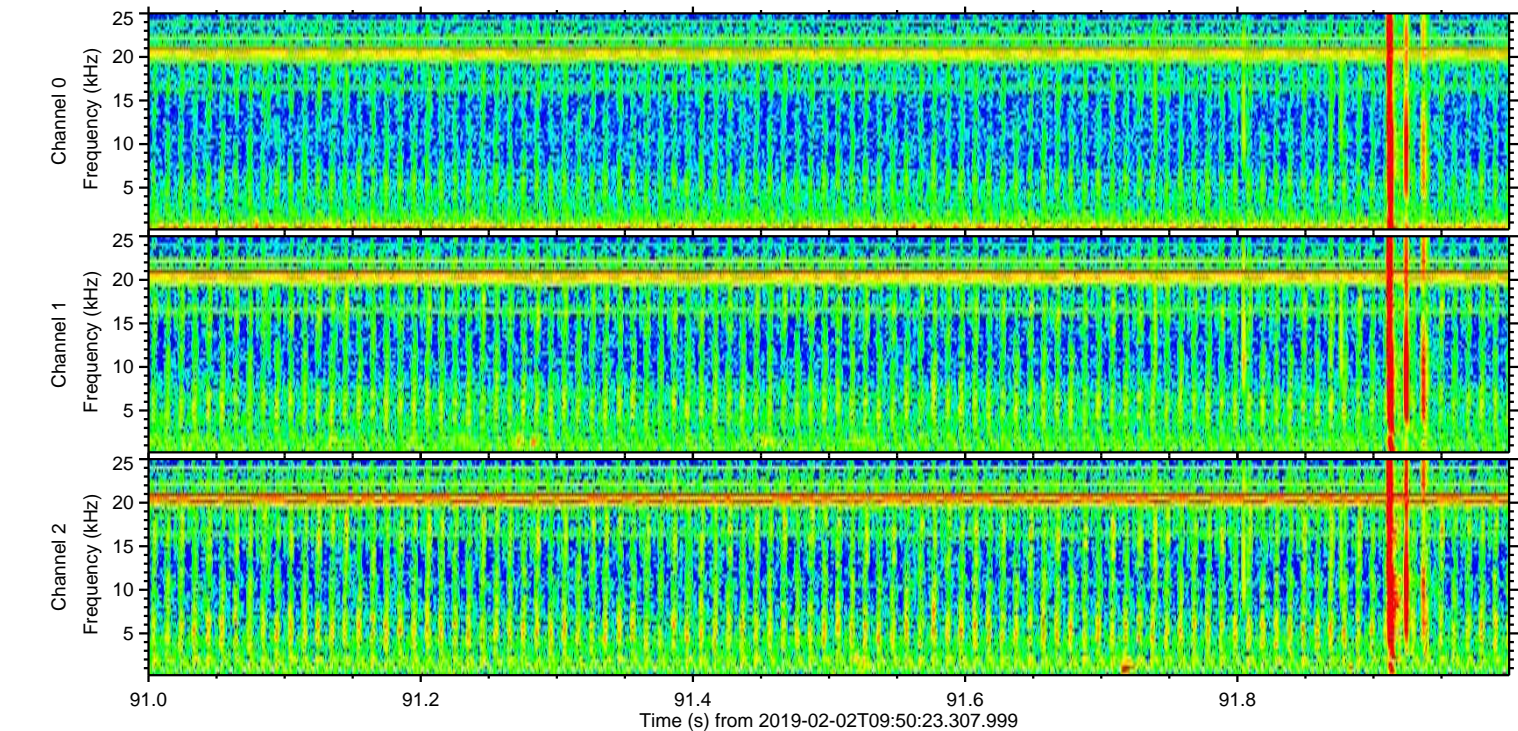
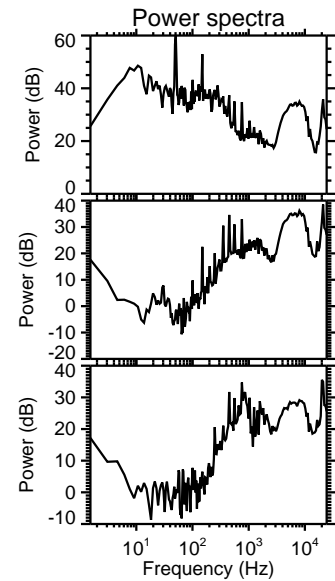
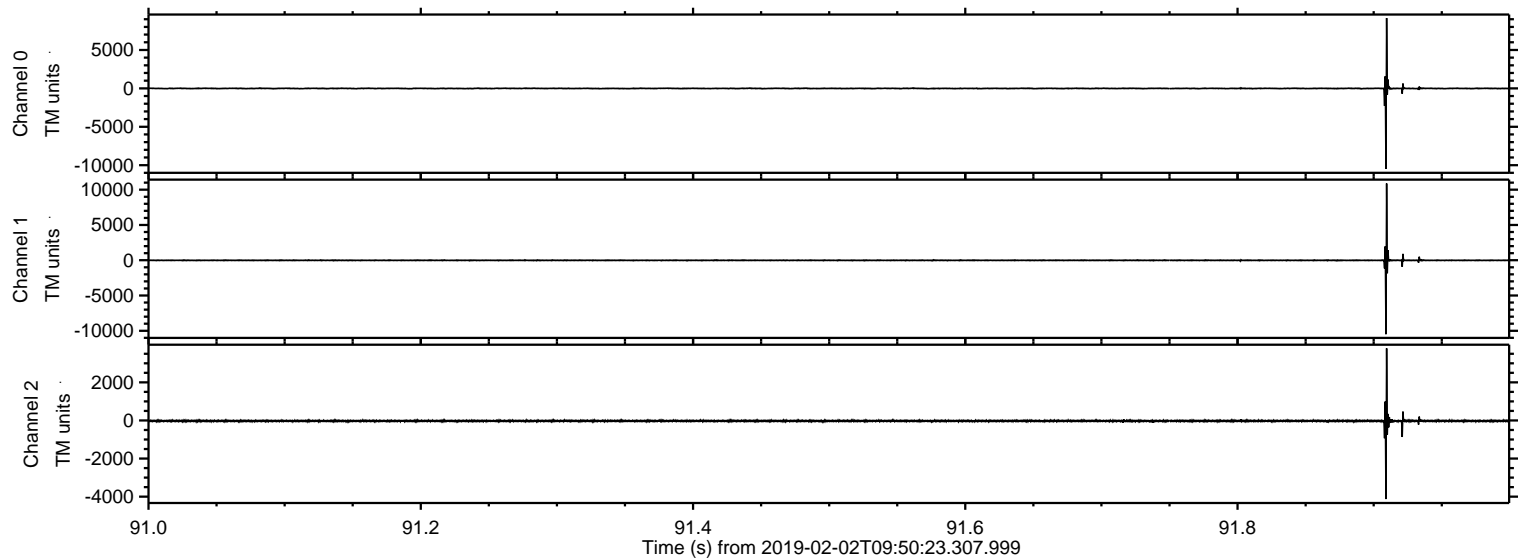



Processed Sat Feb 2 10:58:19 2019 by ELM ver.2012-10-06 from 001\_\_elm20190202\_095022\_\_dat00.bin

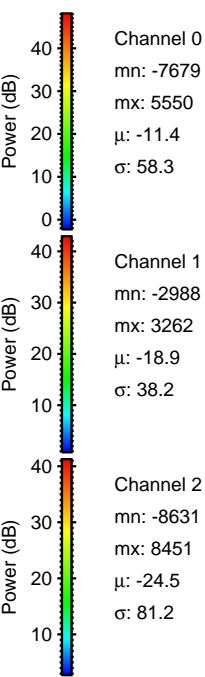
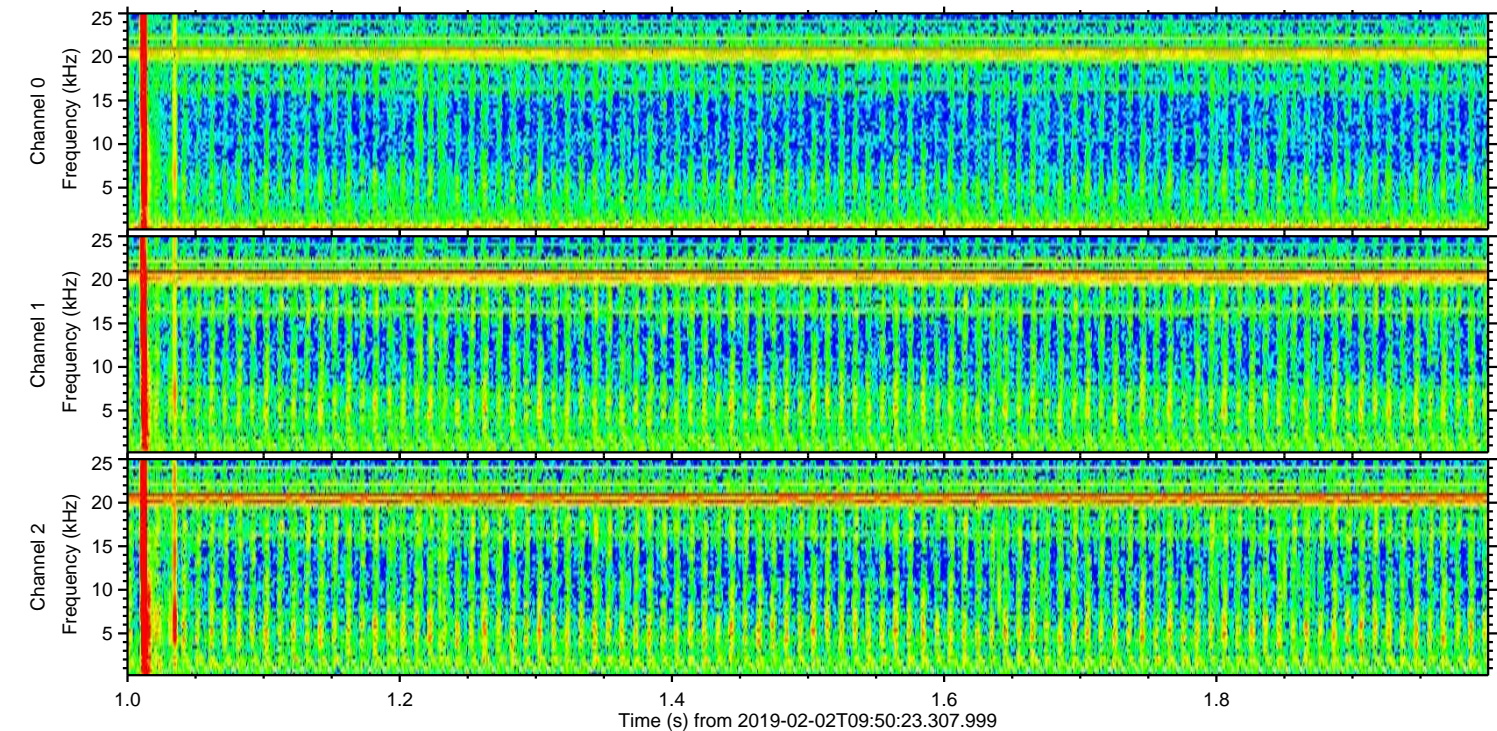
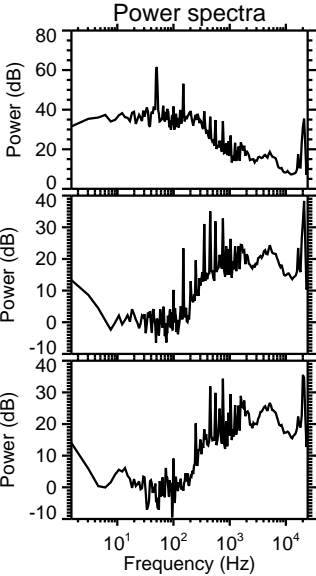
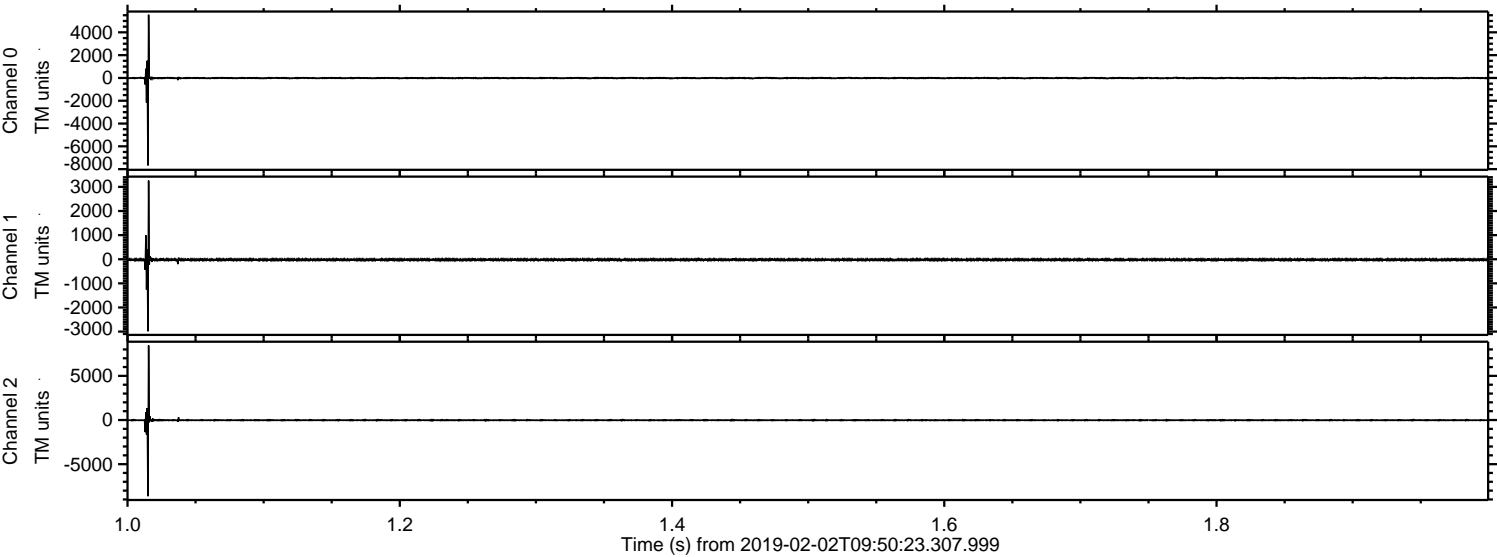



ELMAVAN 3D WAVEFORMS (Measured data sampled at 50 kHz) 51000 packets of 144 samples from 2019-02-02T09:50:23.307.999. Part 136/147

Processed Sat Feb 2 10:58:20 2019 by ELM ver.2012-10-06 from 001\_\_elm20190202\_095022\_\_dat00.bin

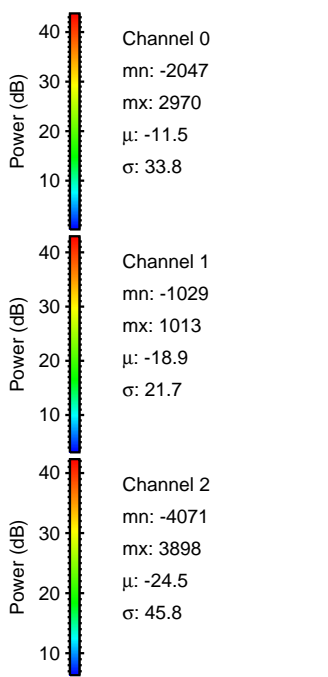
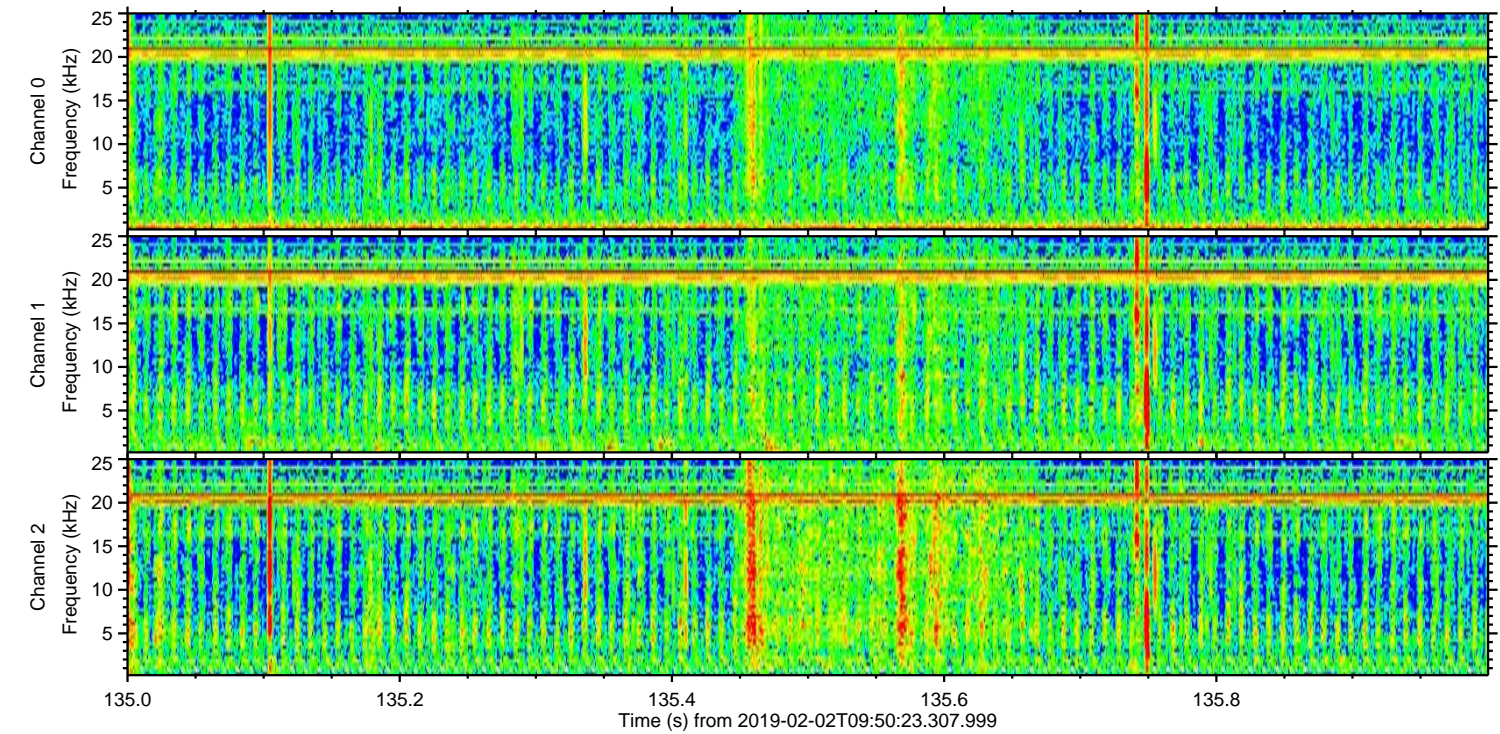
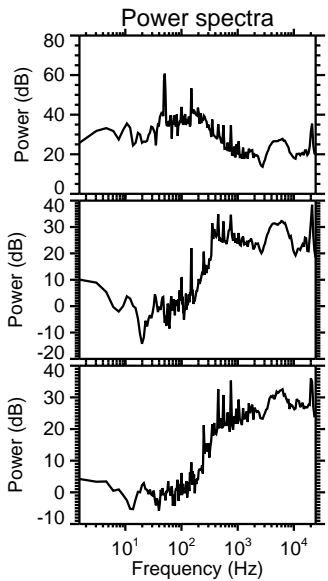
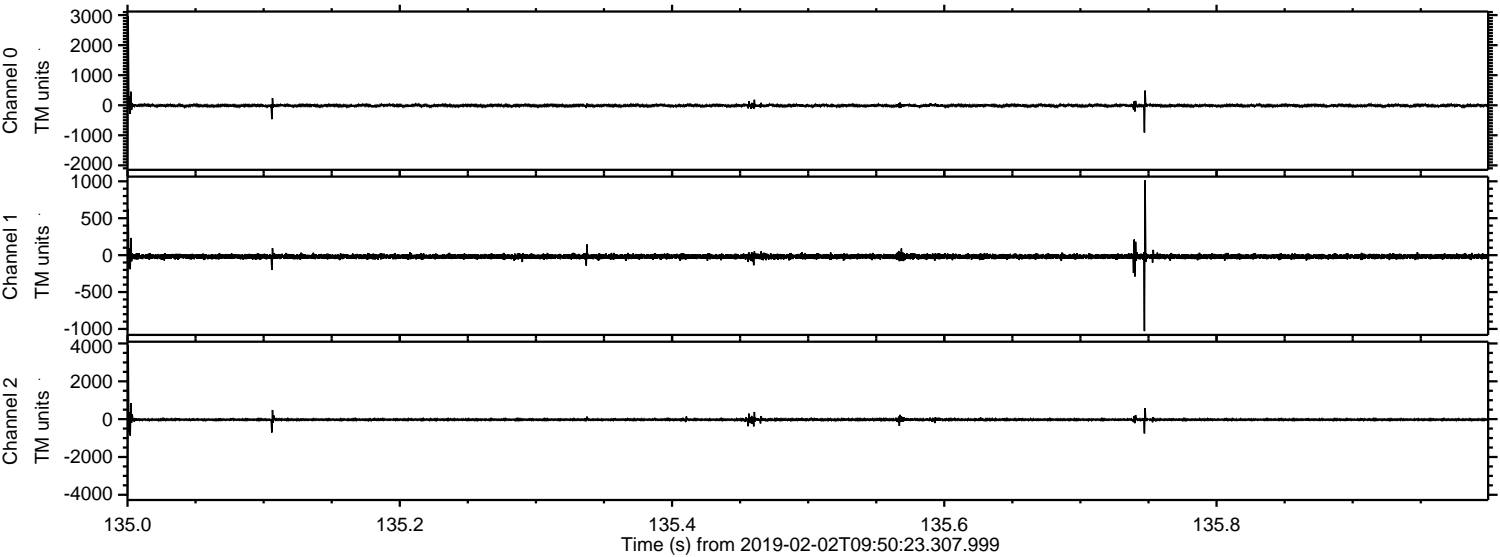



ELMAVAN 3D WAVEFORMS (Measured data sampled at 50 kHz) 51000 packets of 144 samples from 2019-02-02T09:50:23.307.999. Part 103/147

Processed Sat Feb 2 10:58:21 2019 by ELM ver.2012-10-06 from 001\_\_elm20190202\_095022\_\_dat00.bin

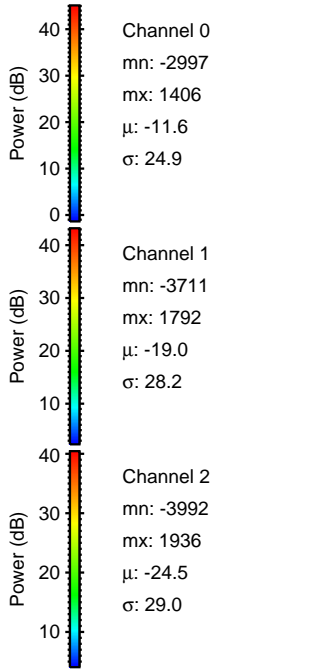
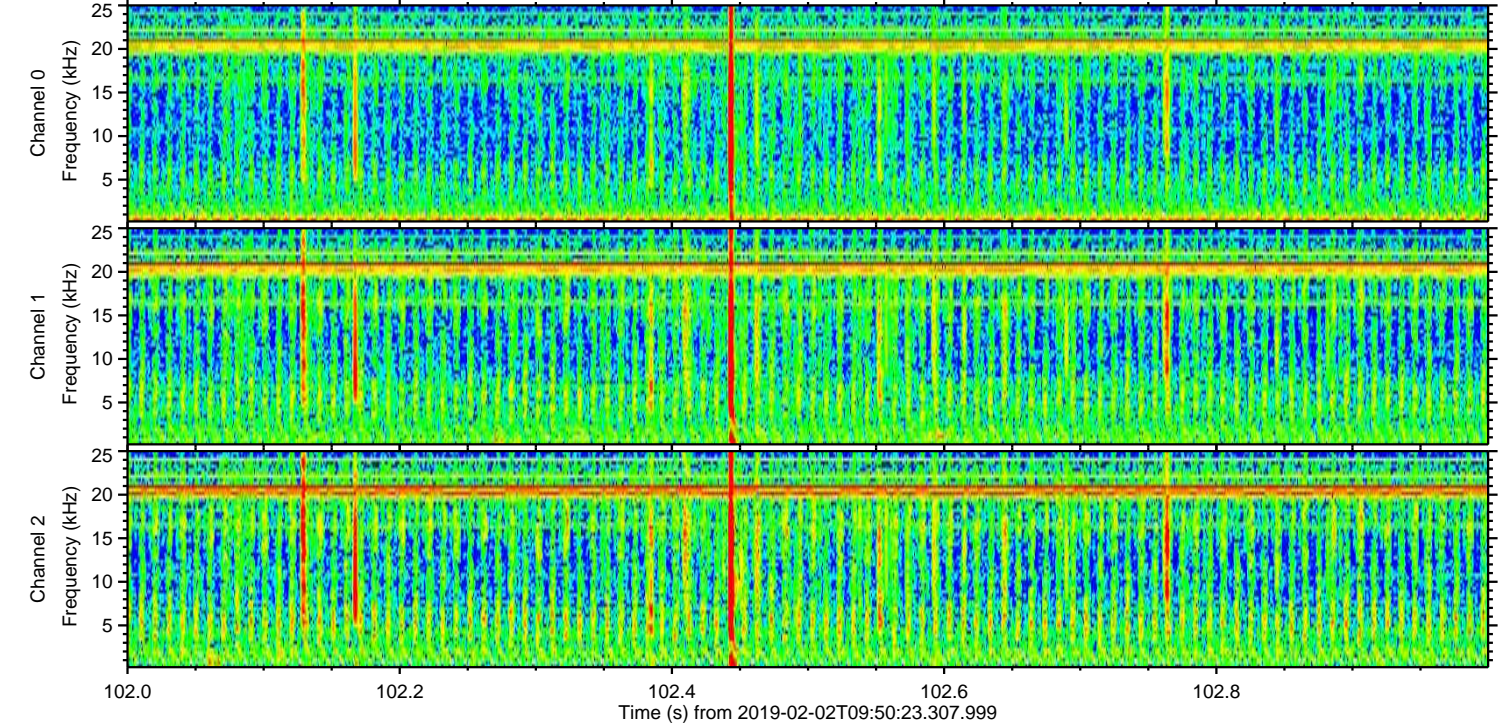
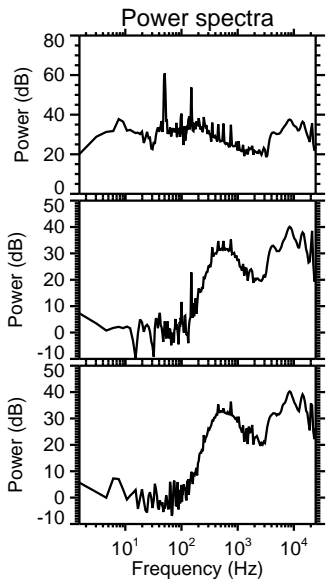
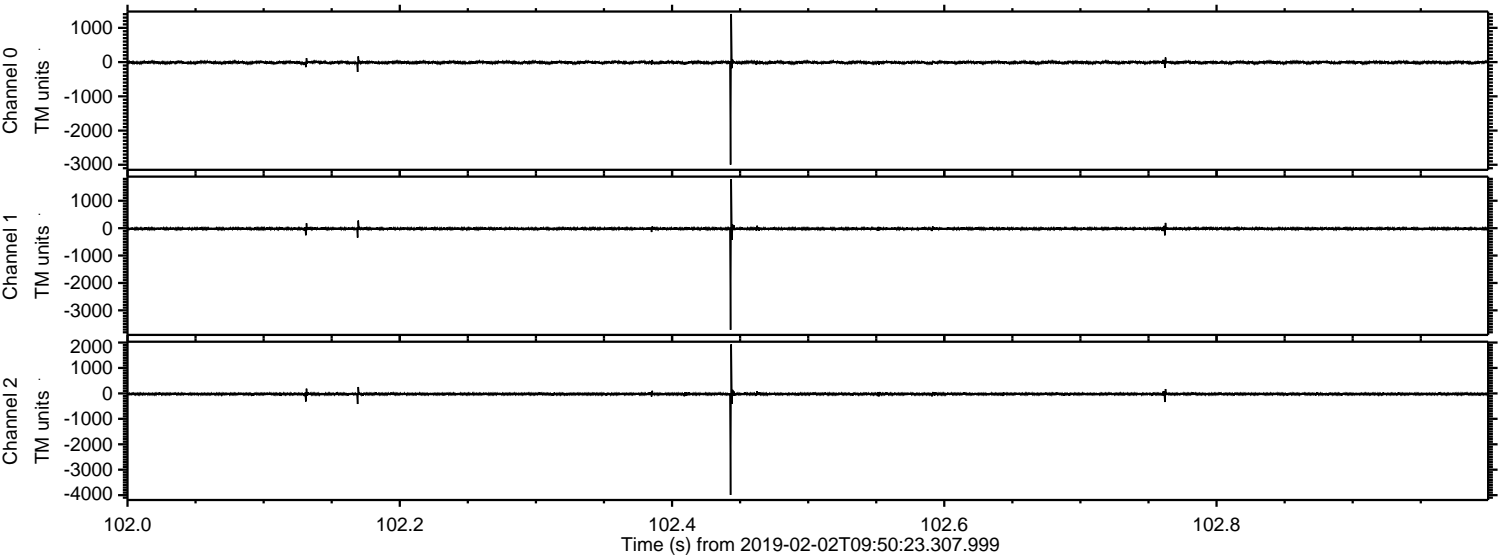



Processed Sat Feb 2 10:58:22 2019 by ELM ver.2012-10-06 from 001\_\_elm20190202\_095022\_\_dat00.bin

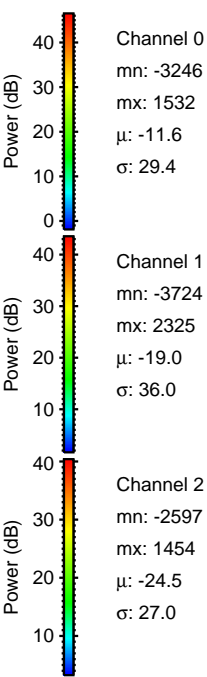
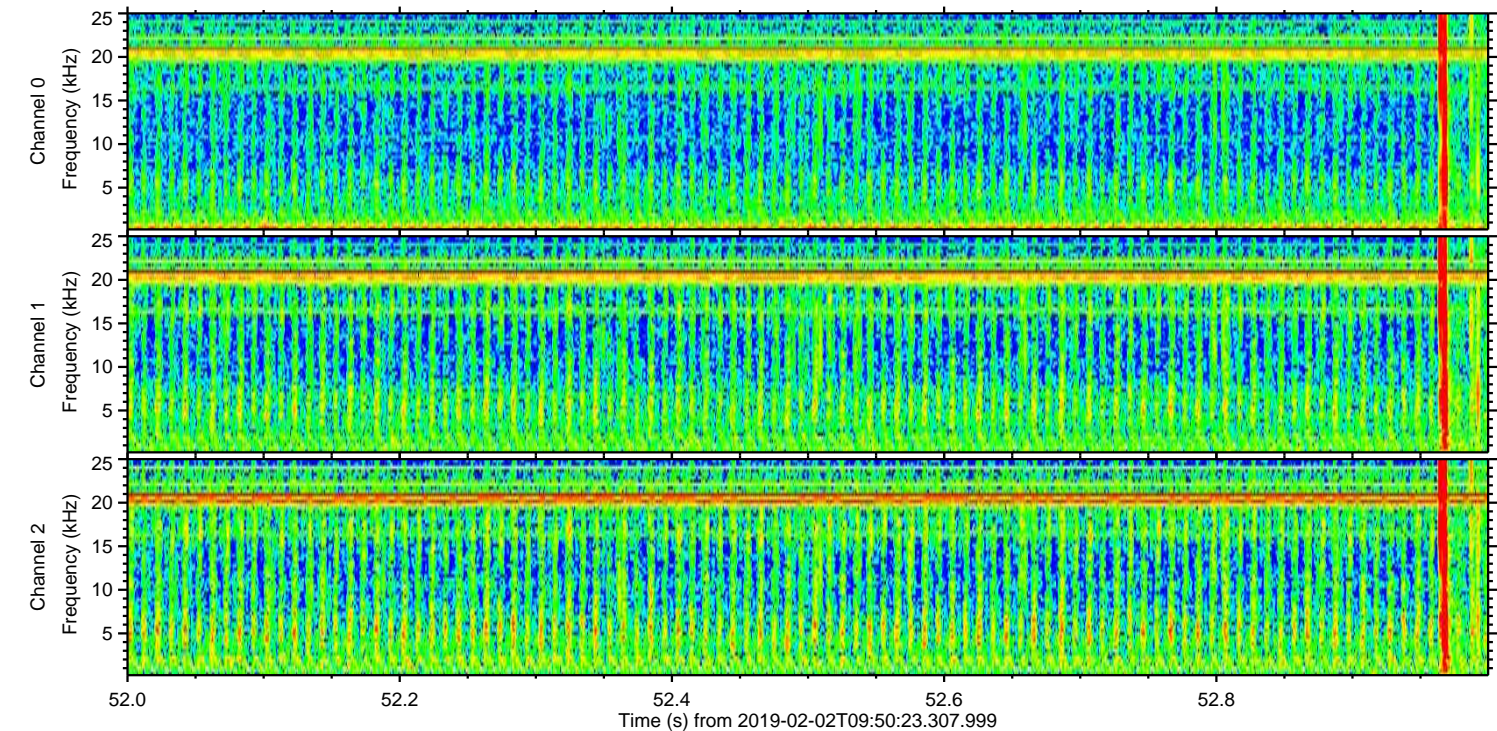
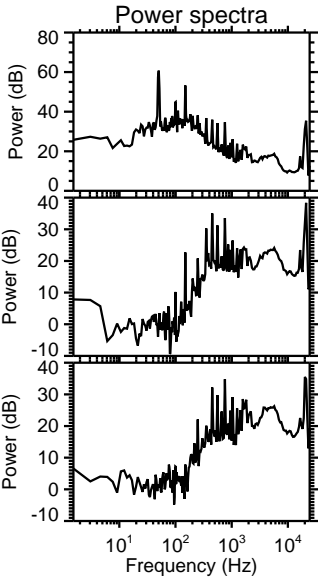
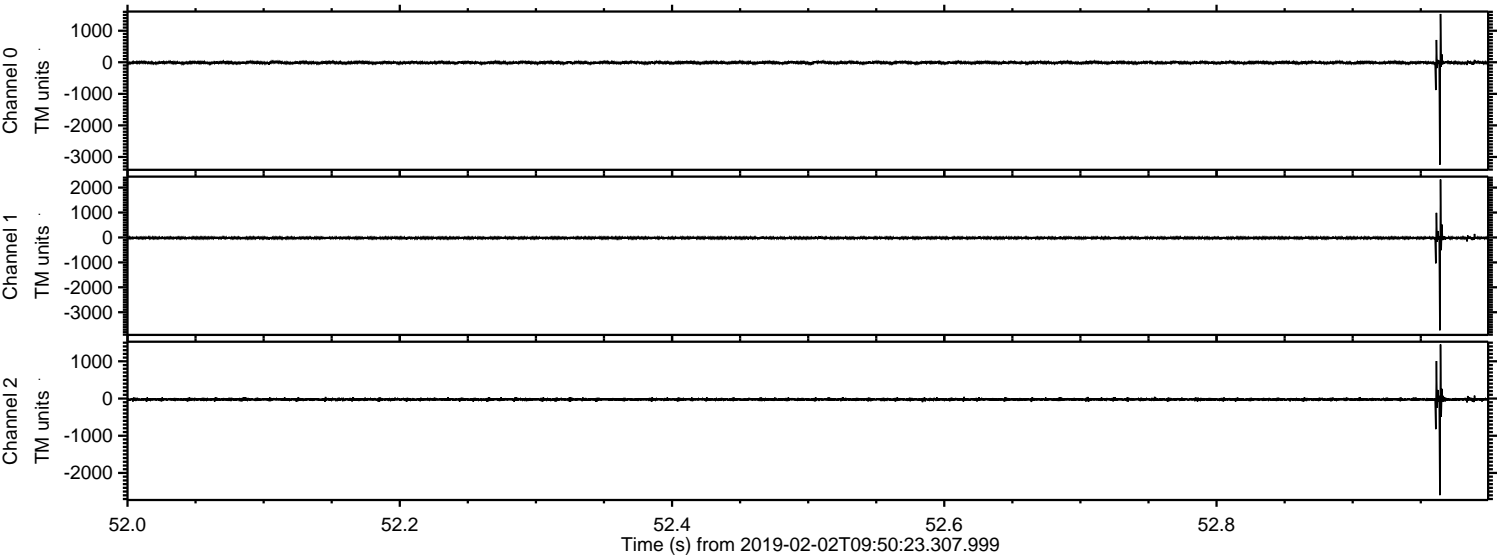



Processed Sat Feb 2 10:58:22 2019 by ELM ver.2012-10-06 from 001\_\_elm20190202\_095022\_\_dat00.bin

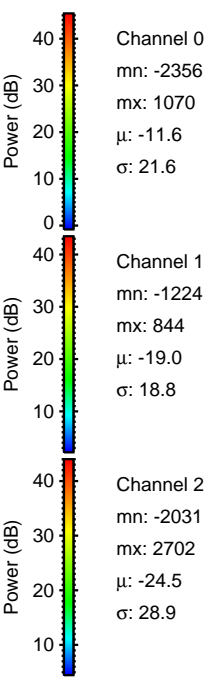
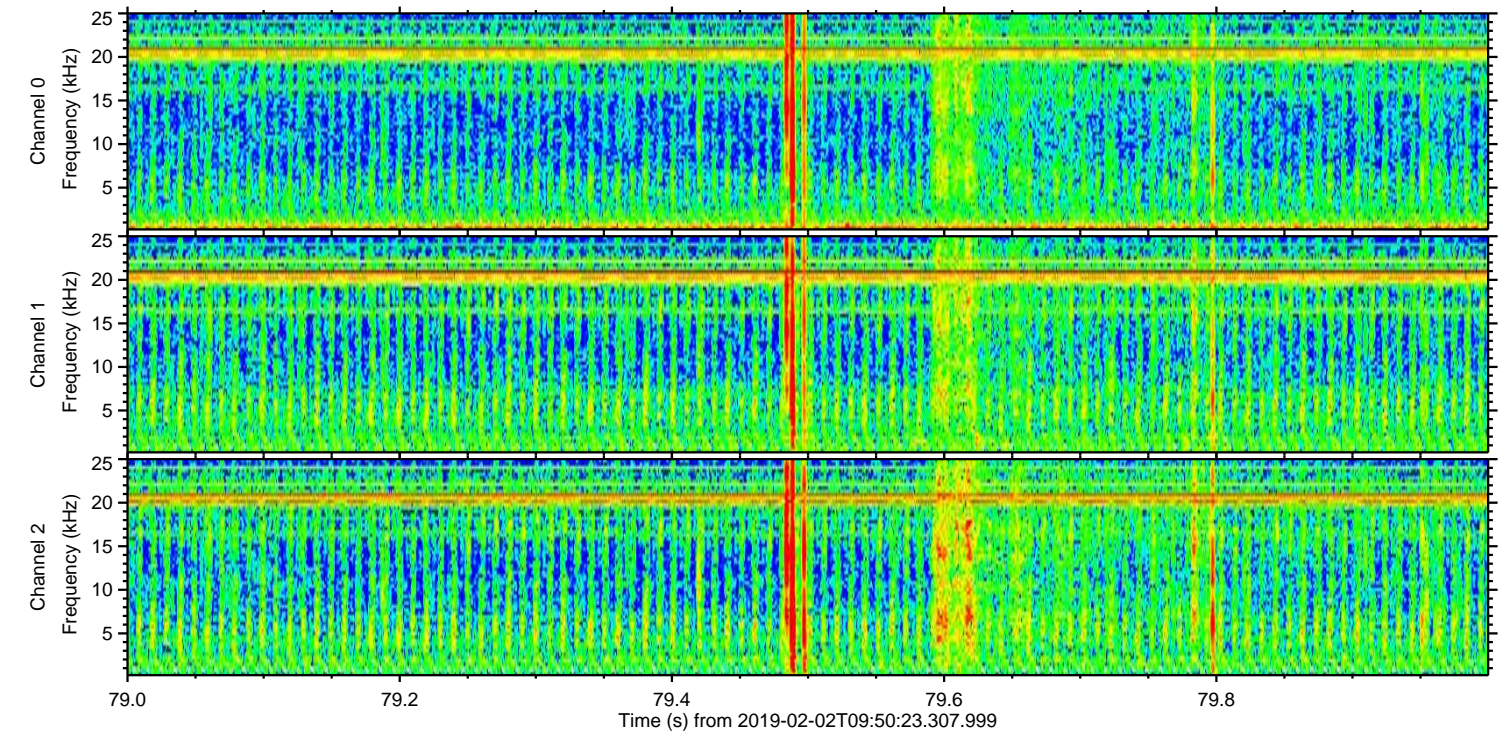
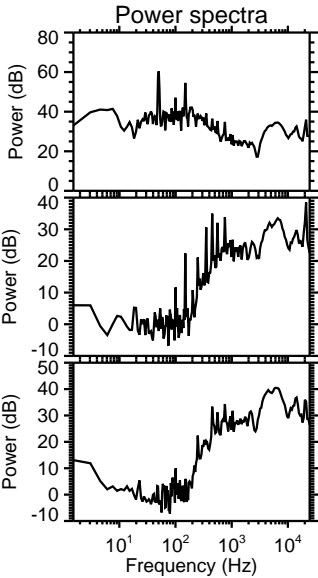
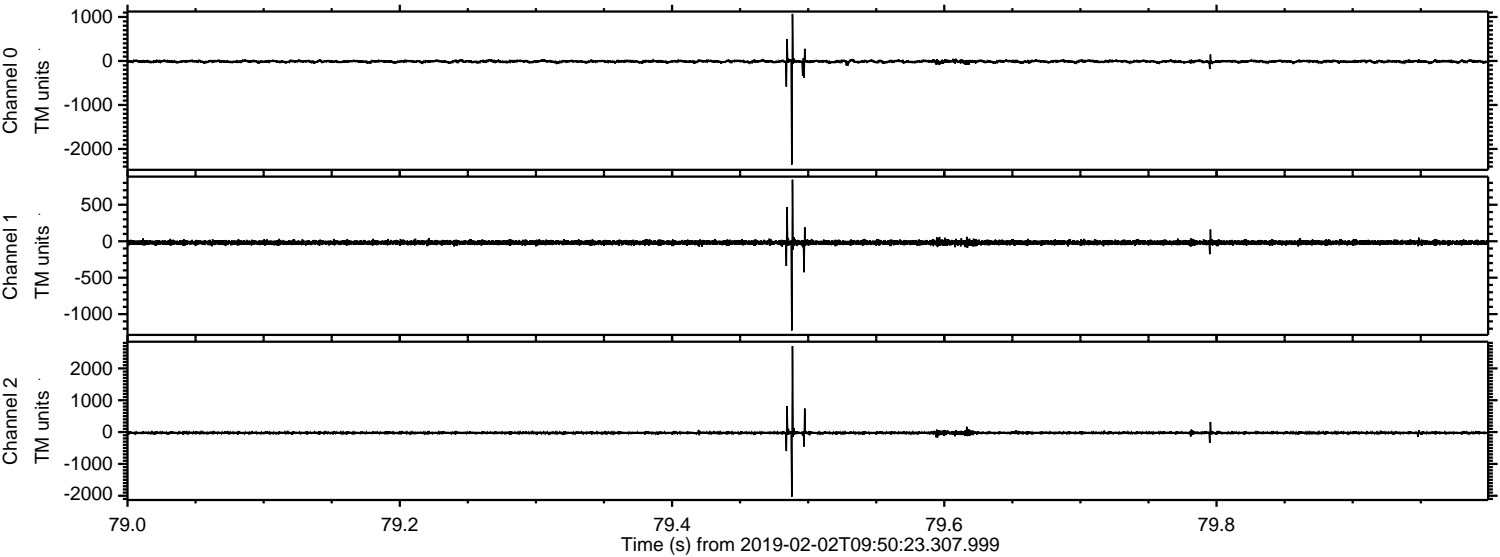



Processed Sat Feb 2 10:58:23 2019 by ELM ver.2012-10-06 from 001\_\_elm20190202\_095022\_\_dat00.bin

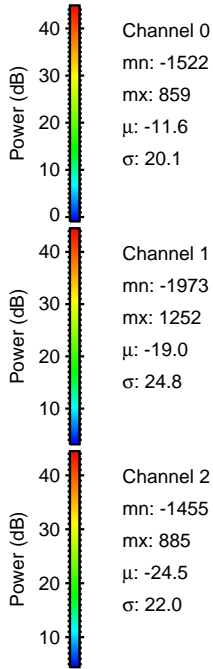
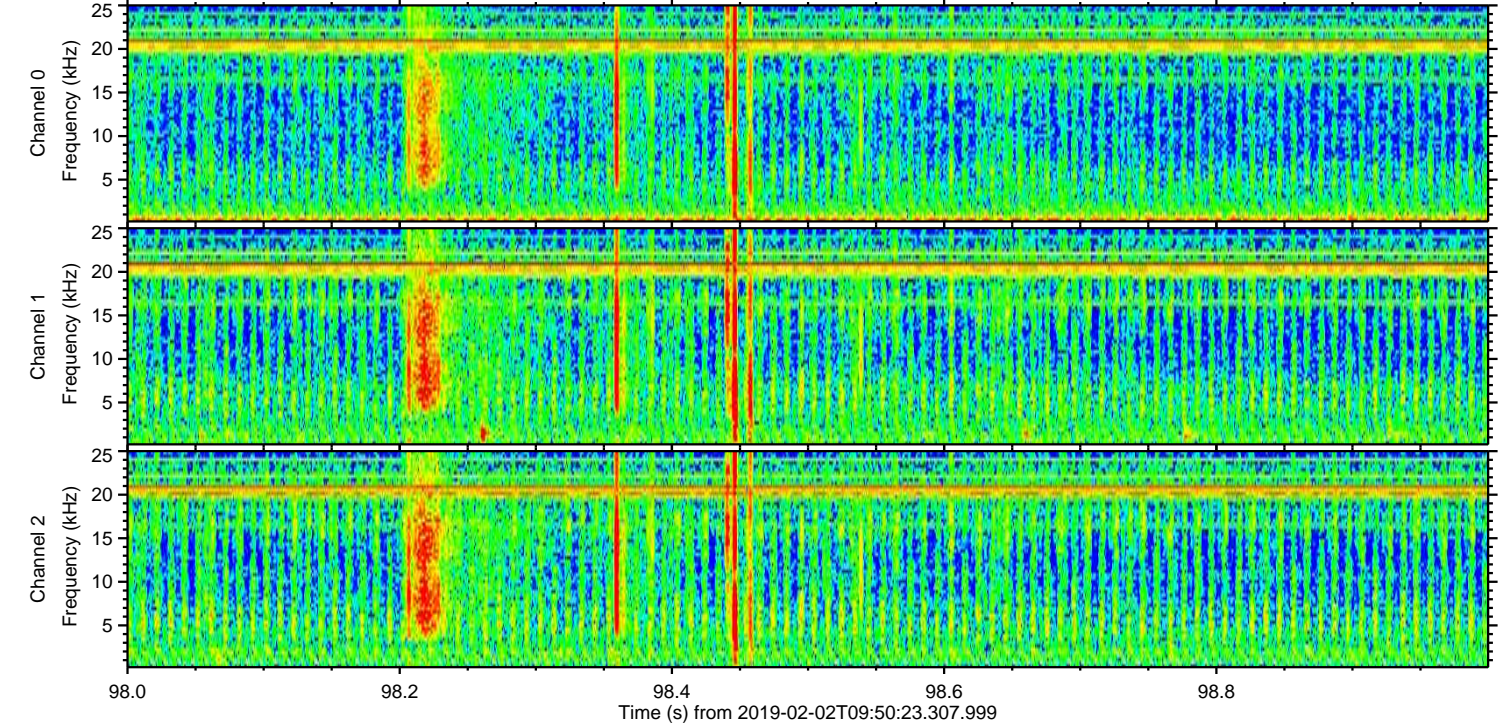
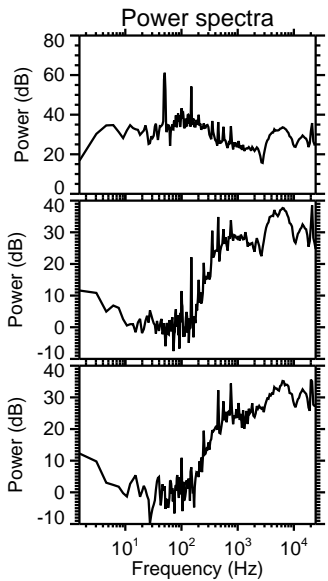
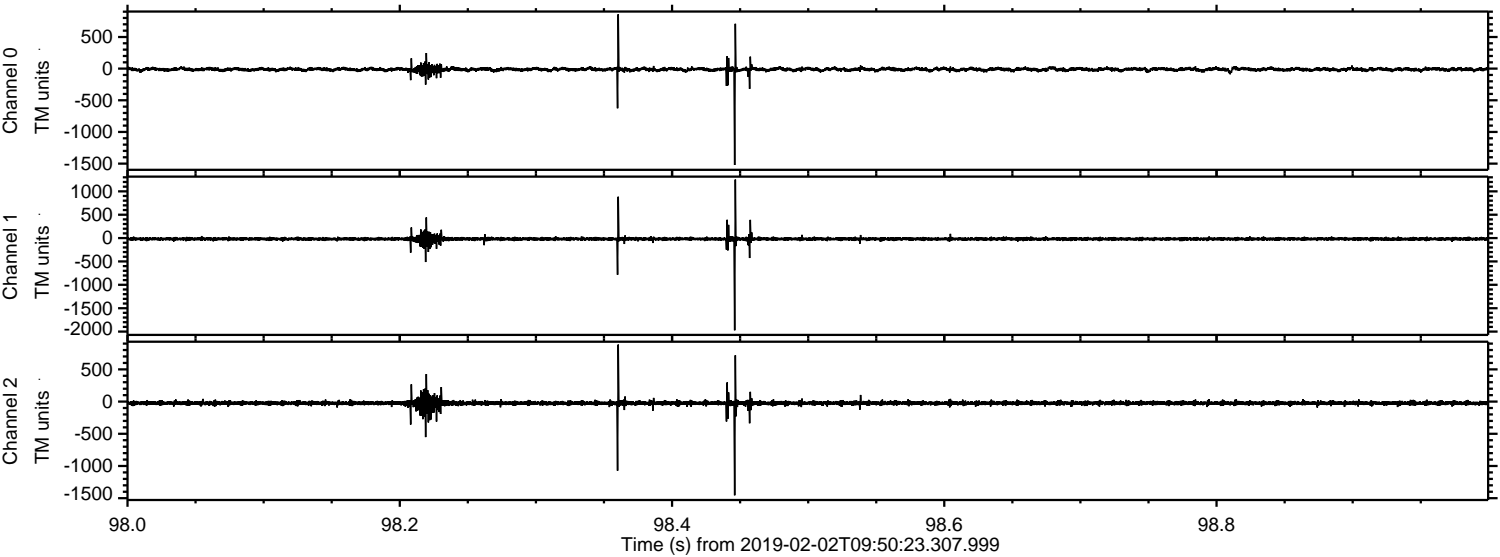



Processed Sat Feb 2 10:58:24 2019 by ELM ver.2012-10-06 from 001\_\_elm20190202\_095022\_\_dat00.bin

