

ELMAVAN 3D WAVEFORMS (Measured data sampled at 50 kHz) 51000 packets of 144 samples from 2019-02-02T07:40:17.725.000.

Processed Sat Feb 2 08:48:29 2019 by ELM ver.2012-10-06 from 001__elm20190202_074016__dat00.bin

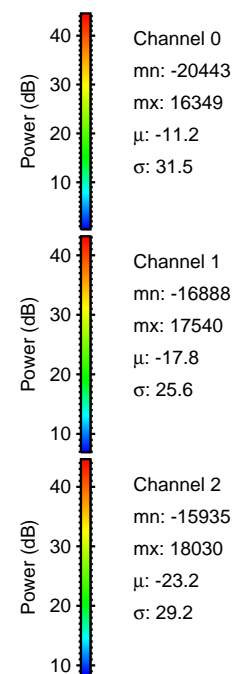
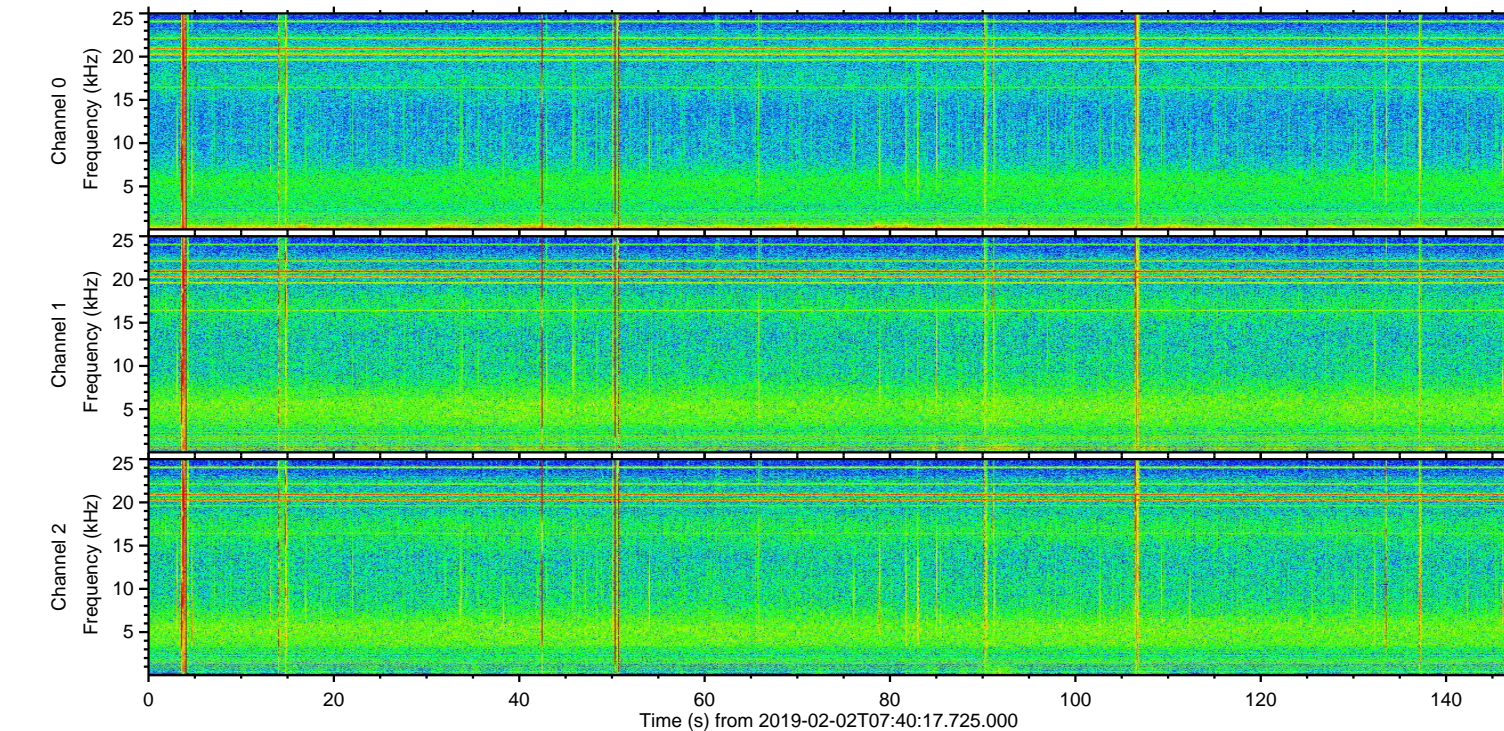
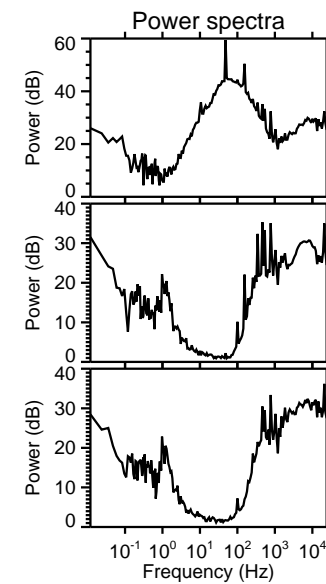
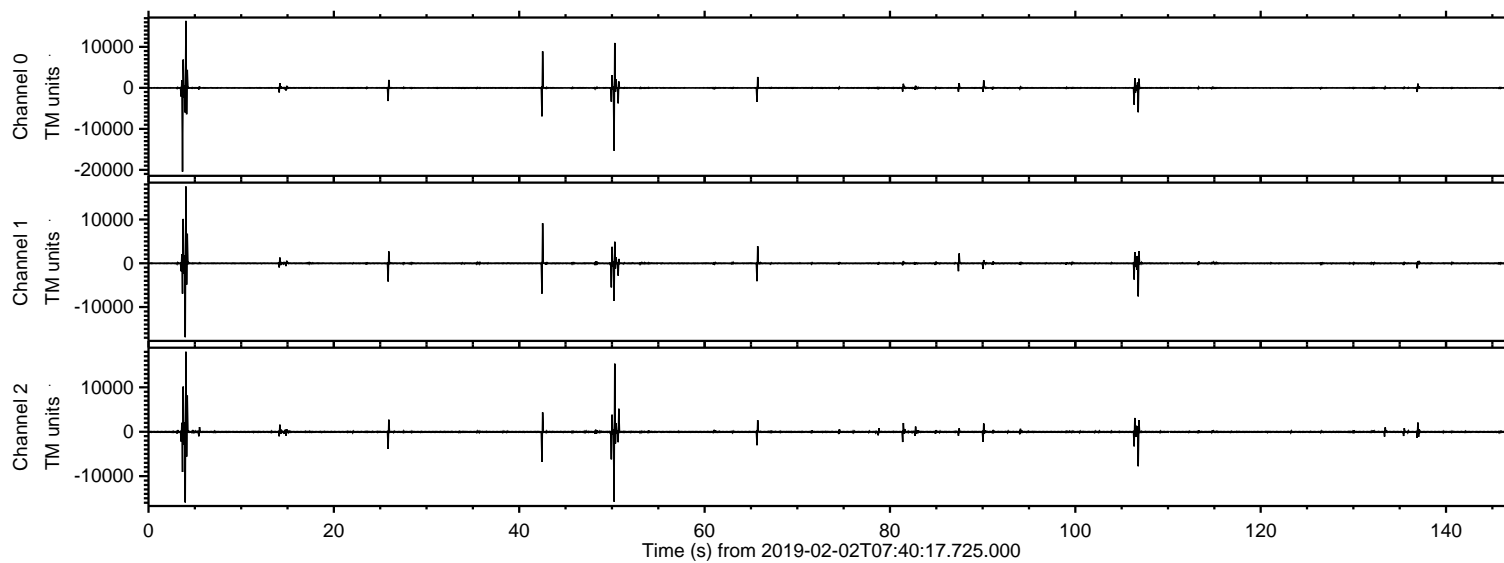

ELMAVAN 3D WAVEFORMS (Measured data sampled at 50 kHz) 51000 packets of 144 samples from 2019-02-02T07:40:17.725.000. Part 4/147

Processed Sat Feb 2 08:48:36 2019 by ELM ver.2012-10-06 from 001__elm20190202_074016__dat00.bin

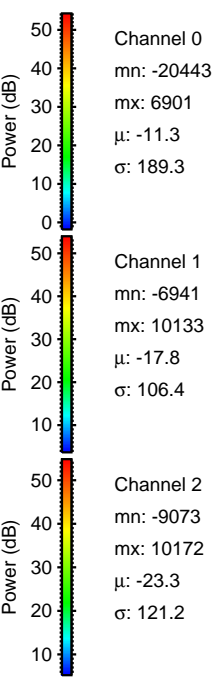
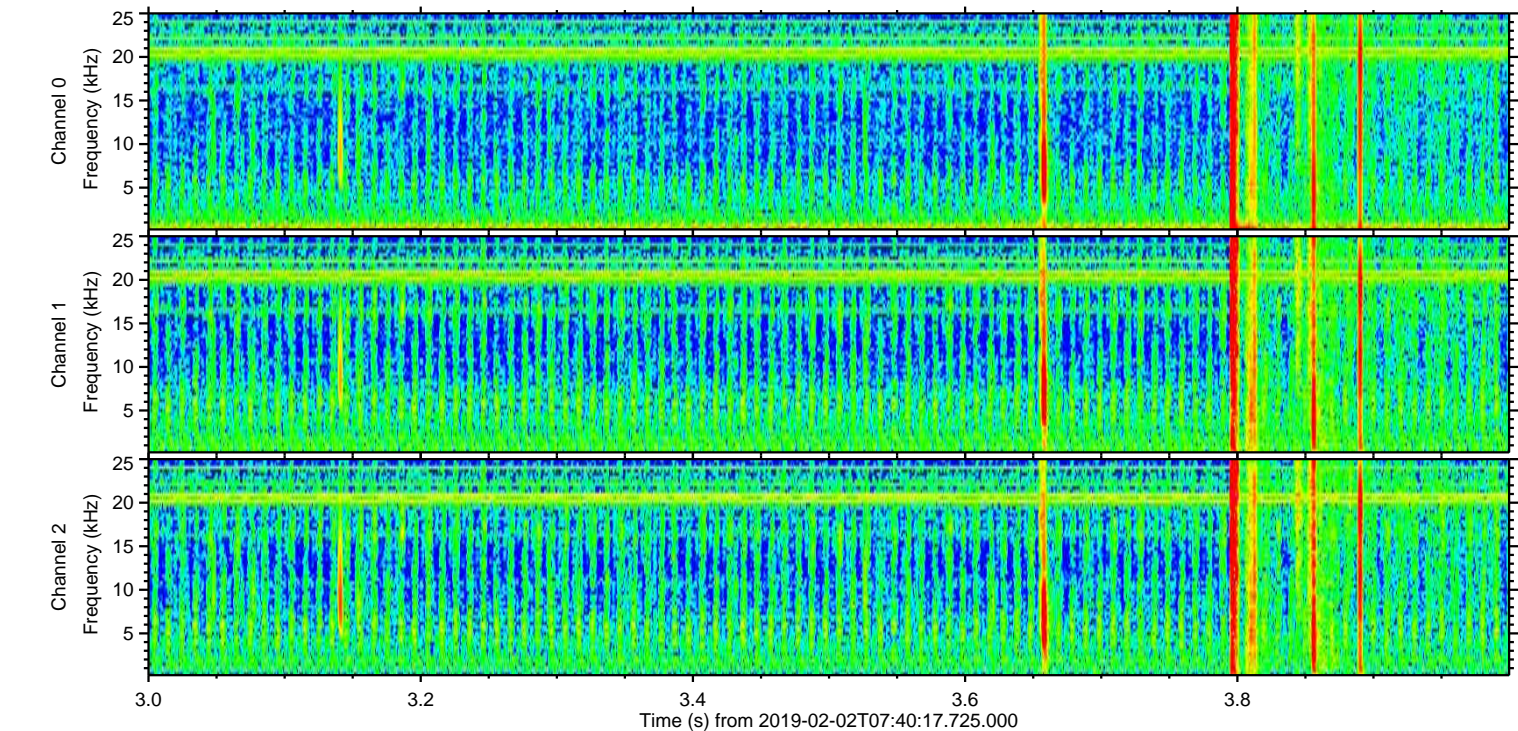
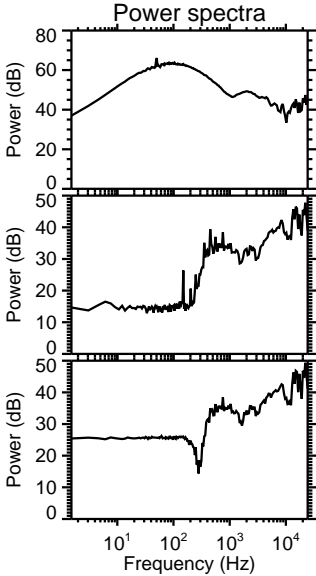
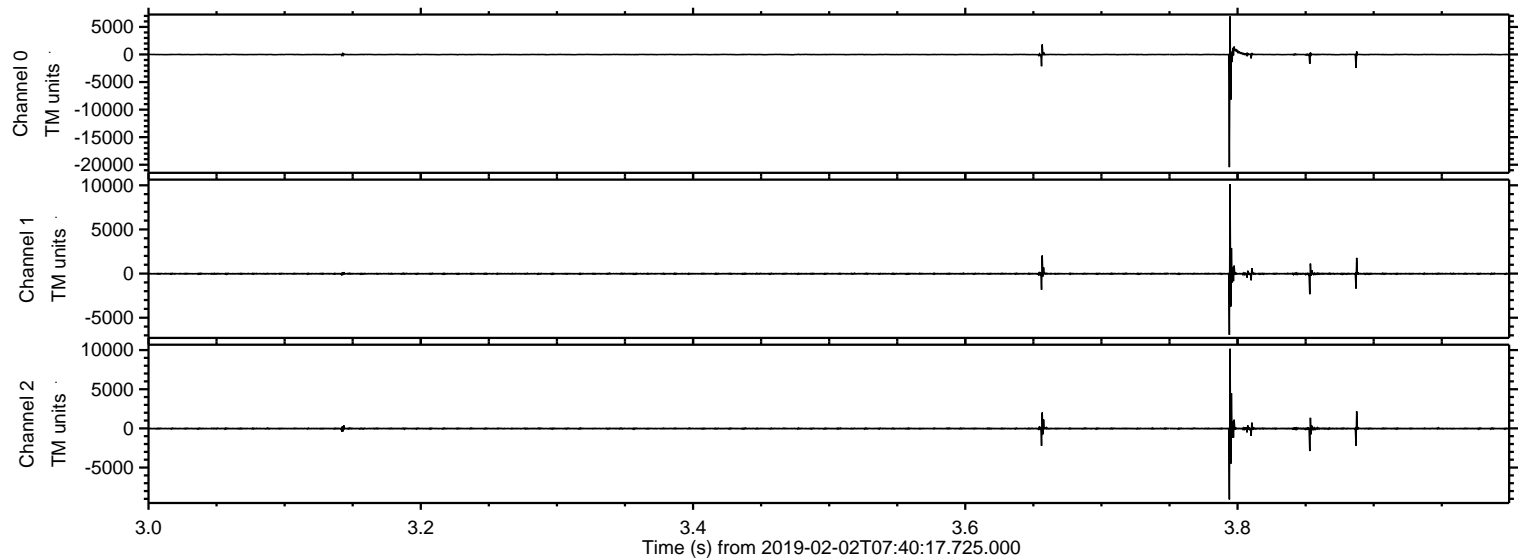

ELMAVAN 3D WAVEFORMS (Measured data sampled at 50 kHz) 51000 packets of 144 samples from 2019-02-02T07:40:17.725.000. Part 5/147

Processed Sat Feb 2 08:48:36 2019 by ELM ver.2012-10-06 from 001__elm20190202_074016__dat00.bin

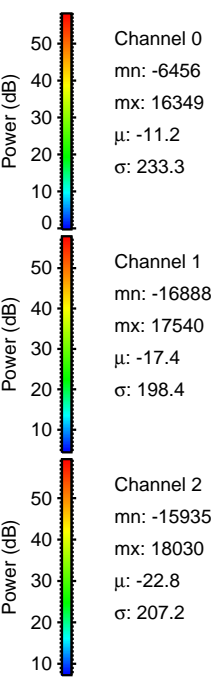
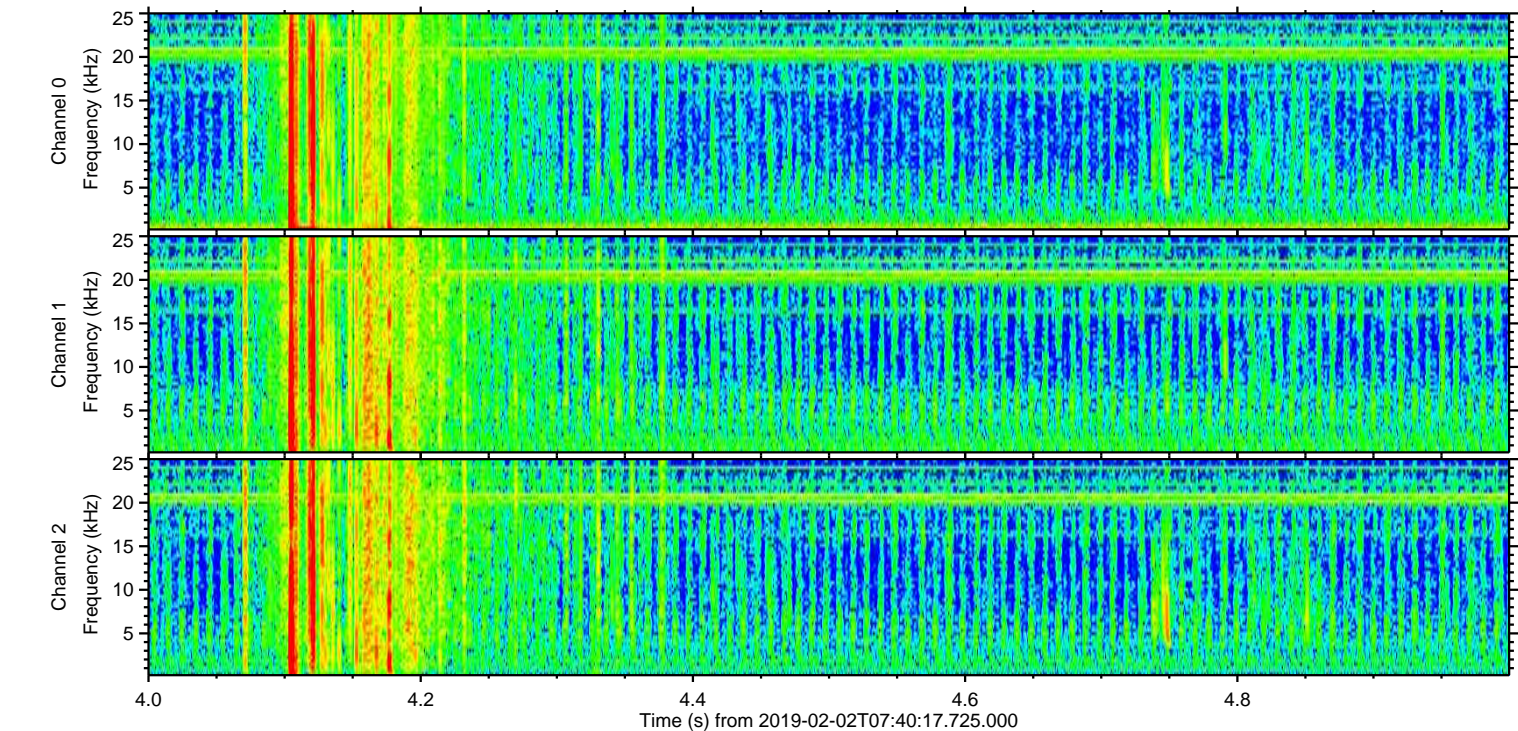
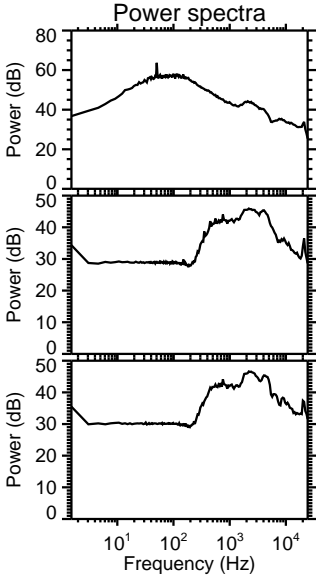
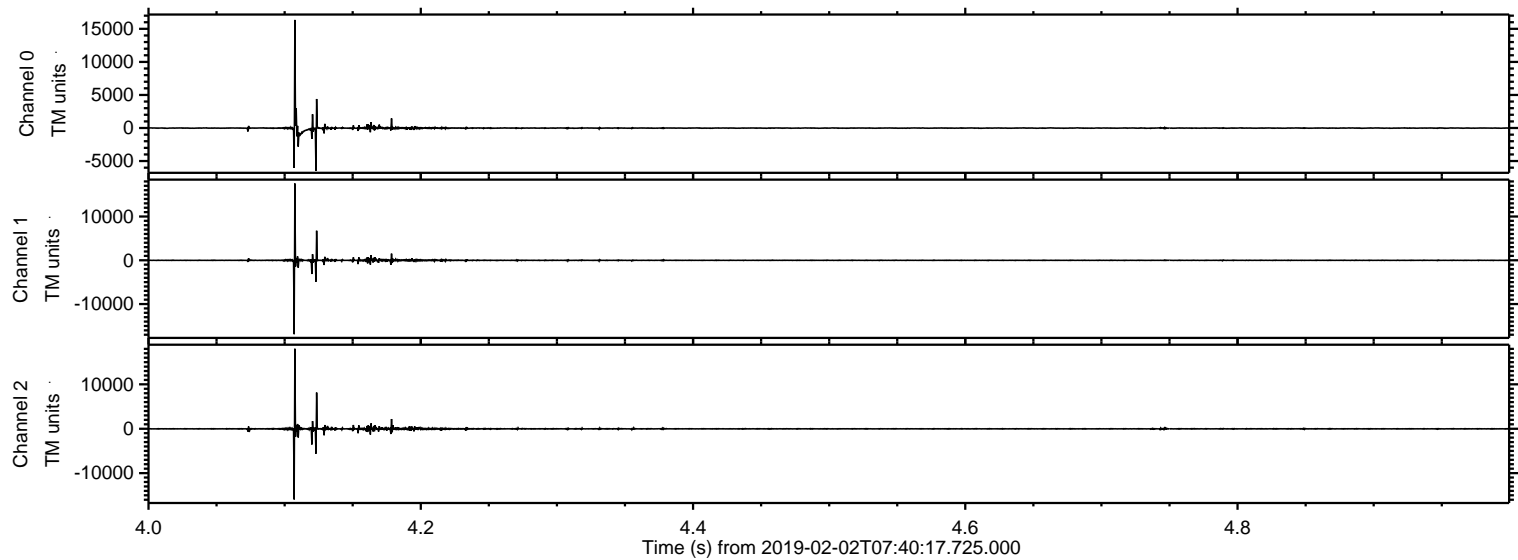

Processed Sat Feb 2 08:48:37 2019 by ELM ver.2012-10-06 from 001__elm20190202_074016__dat00.bin

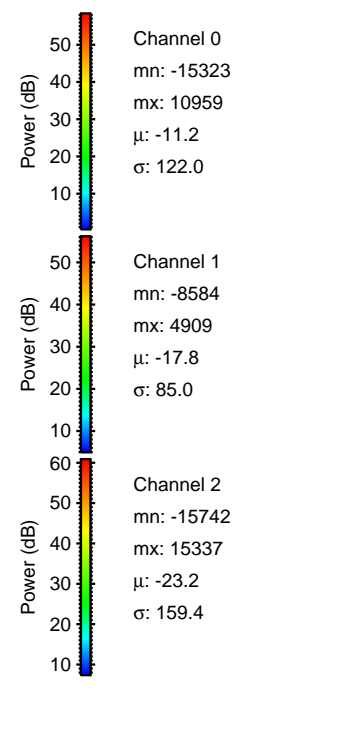
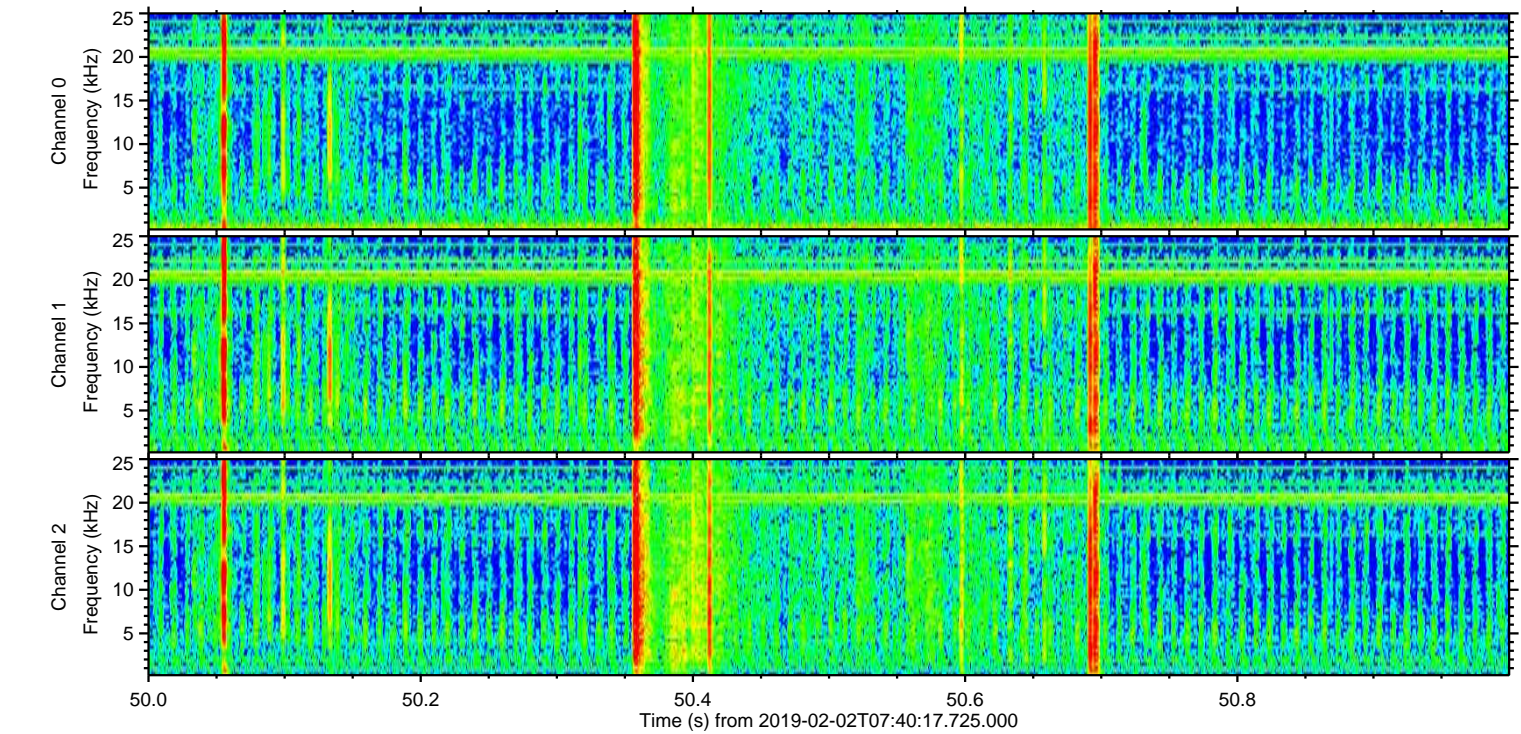
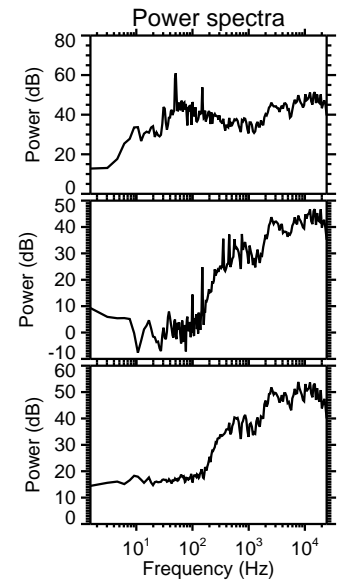
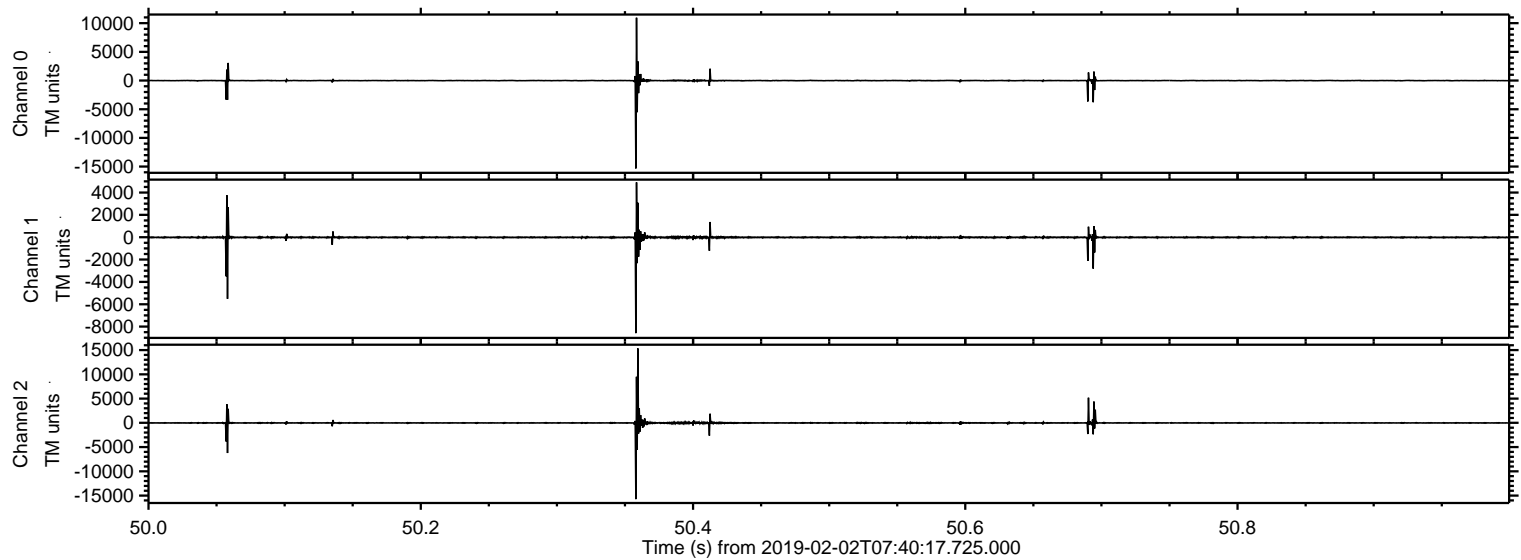

Processed Sat Feb 2 08:48:38 2019 by ELM ver.2012-10-06 from 001__elm20190202_074016__dat00.bin

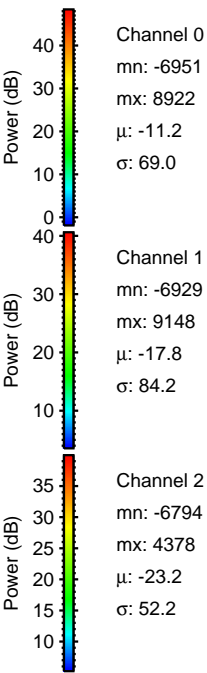
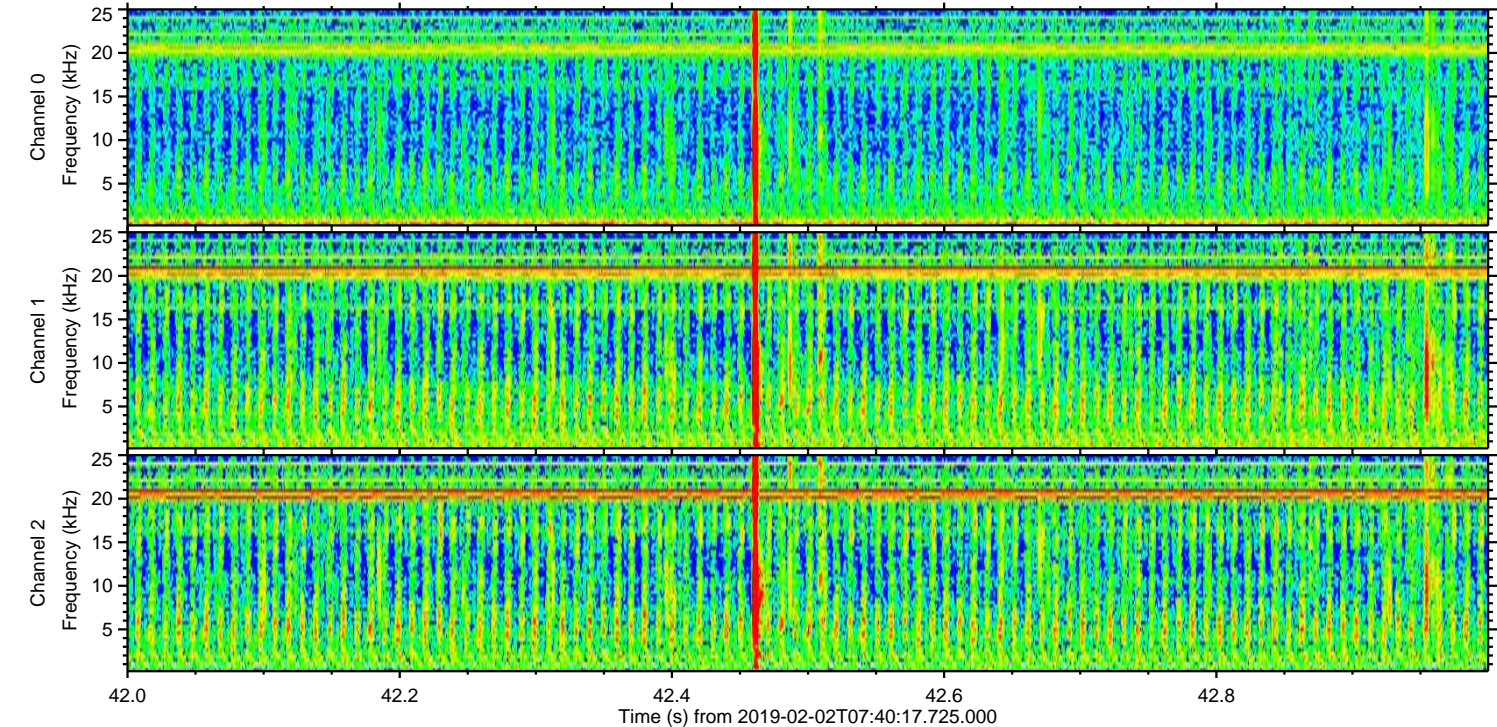
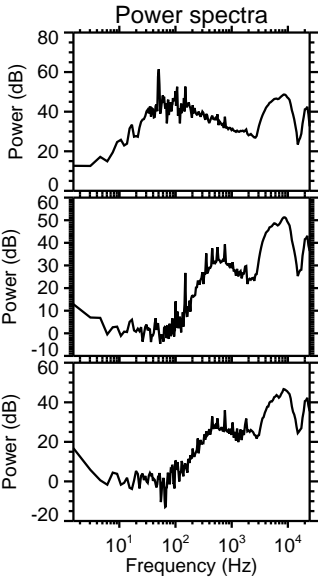
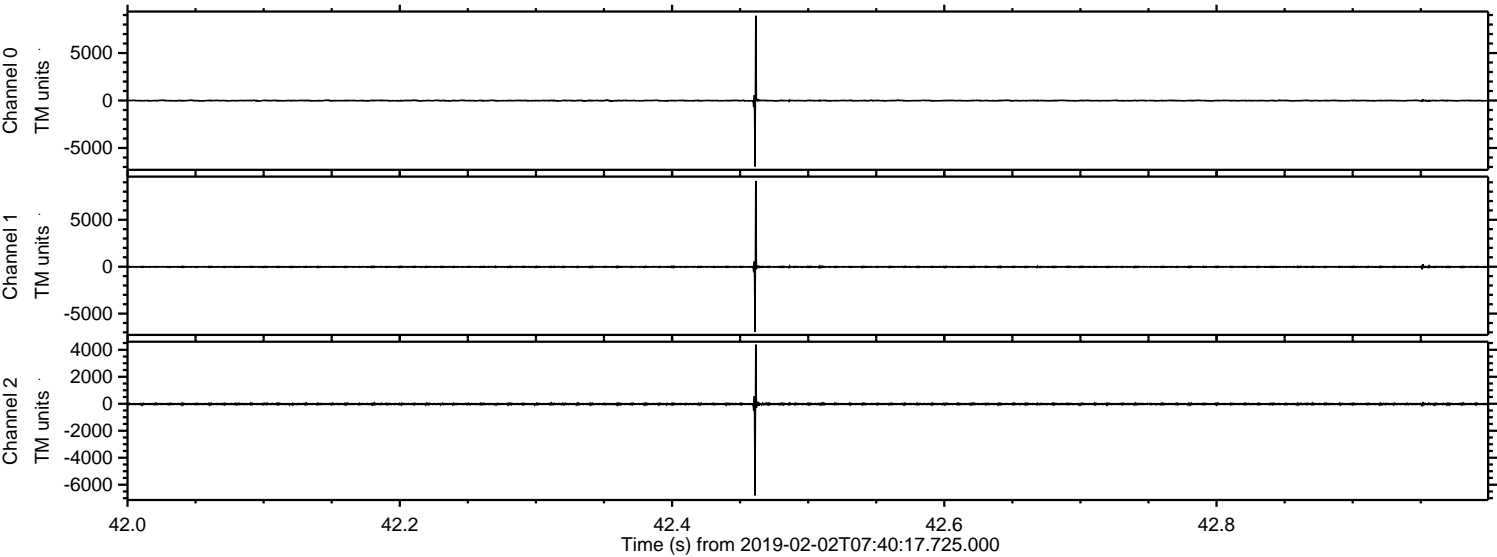

ELMAVAN 3D WAVEFORMS (Measured data sampled at 50 kHz) 51000 packets of 144 samples from 2019-02-02T07:40:17.725.000. Part 107/147

Processed Sat Feb 2 08:48:38 2019 by ELM ver.2012-10-06 from 001__elm20190202_074016__dat00.bin

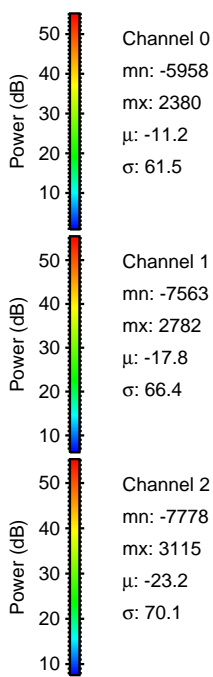
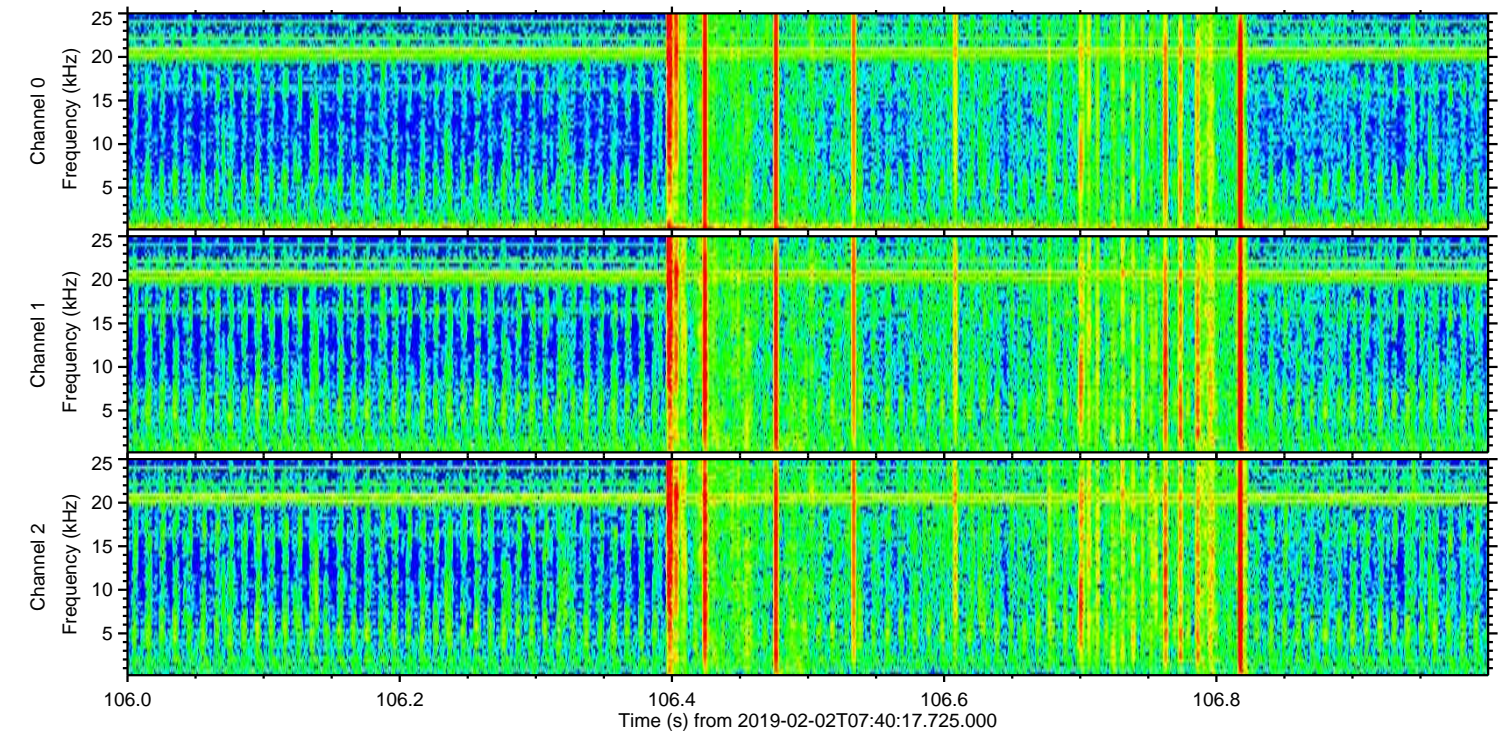
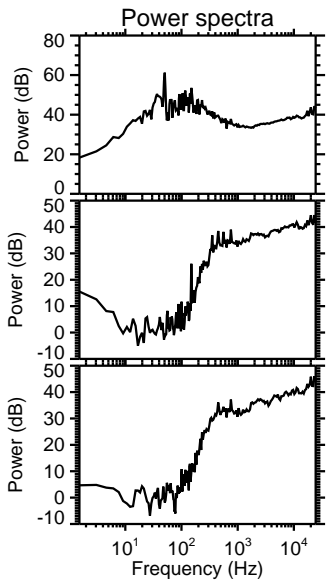
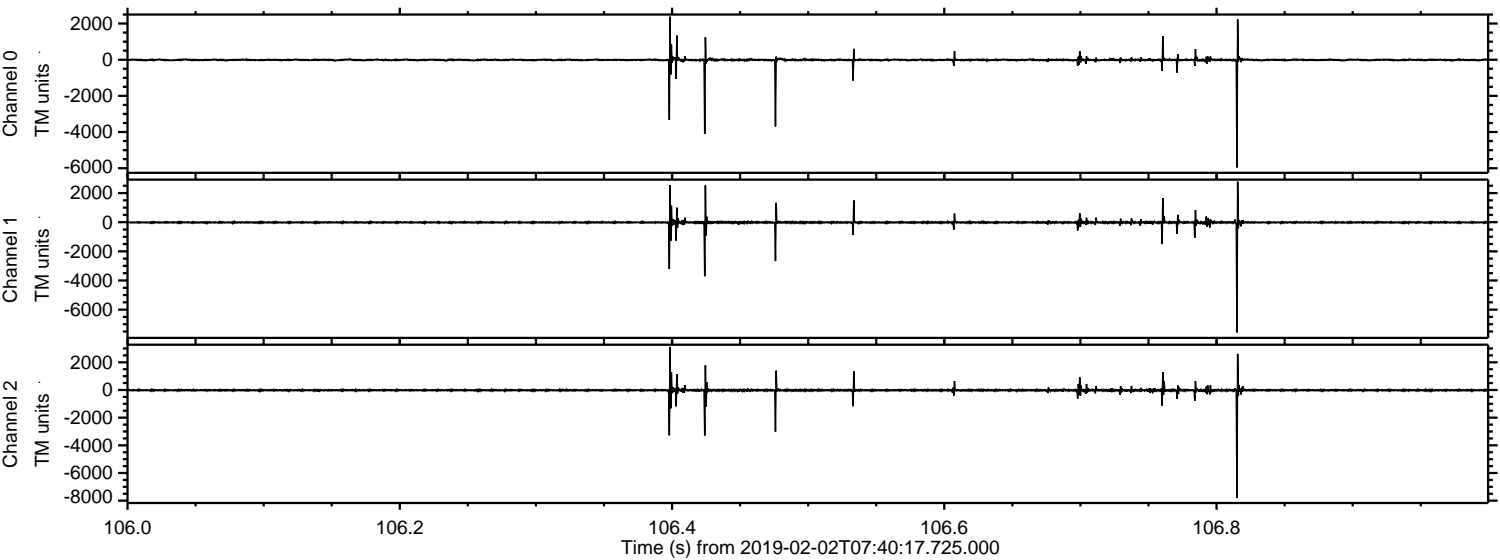

Channel 0
mn: -5958
mx: 2380
 μ : -11.2
 σ : 61.5

Channel 1
mn: -7563
mx: 2782
 μ : -17.8
 σ : 66.4

Channel 2
mn: -7778
mx: 3115
 μ : -23.2
 σ : 70.1

Processed Sat Feb 2 08:48:39 2019 by ELM ver.2012-10-06 from 001__elm20190202_074016__dat00.bin

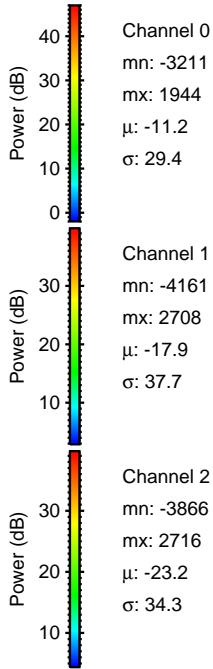
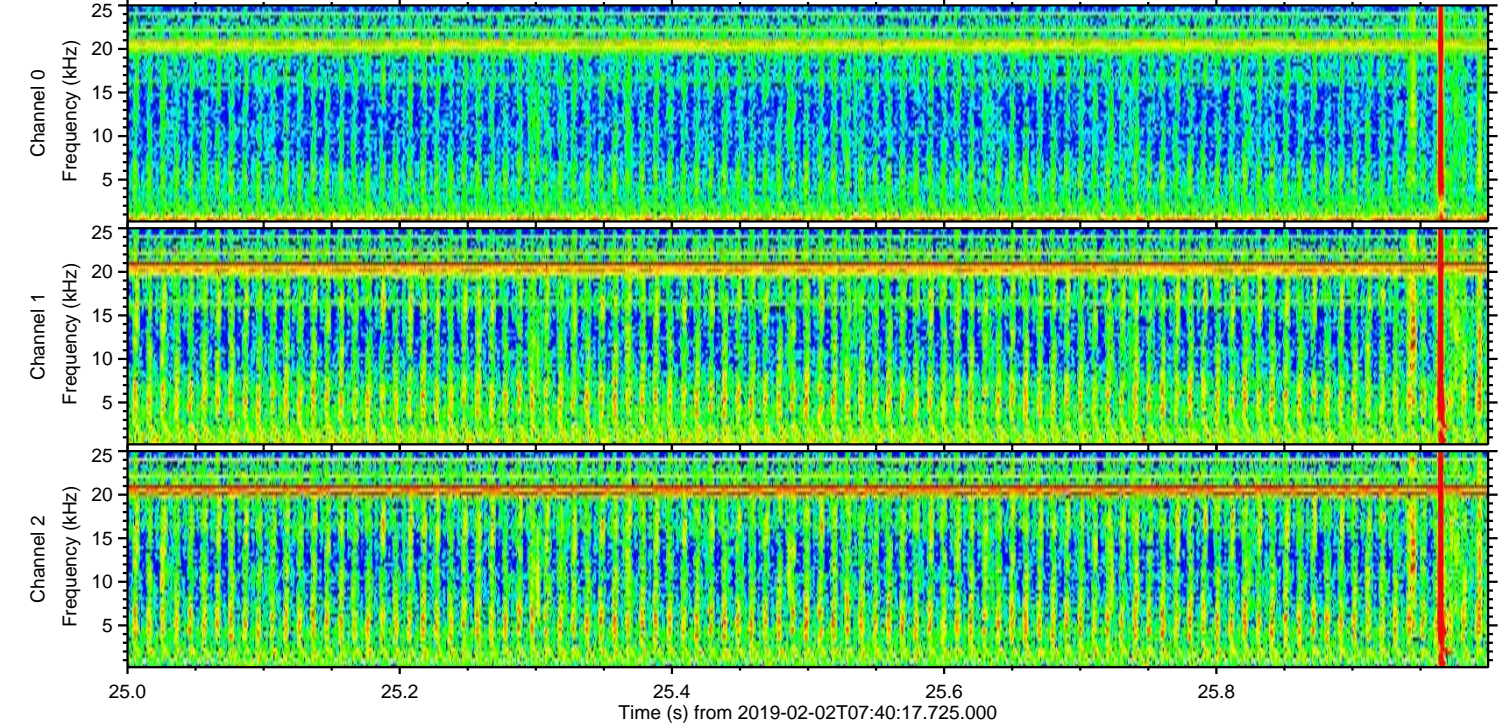
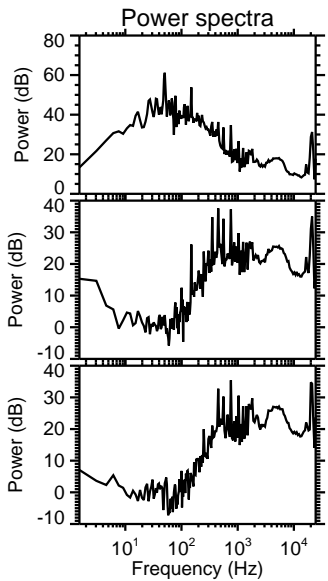
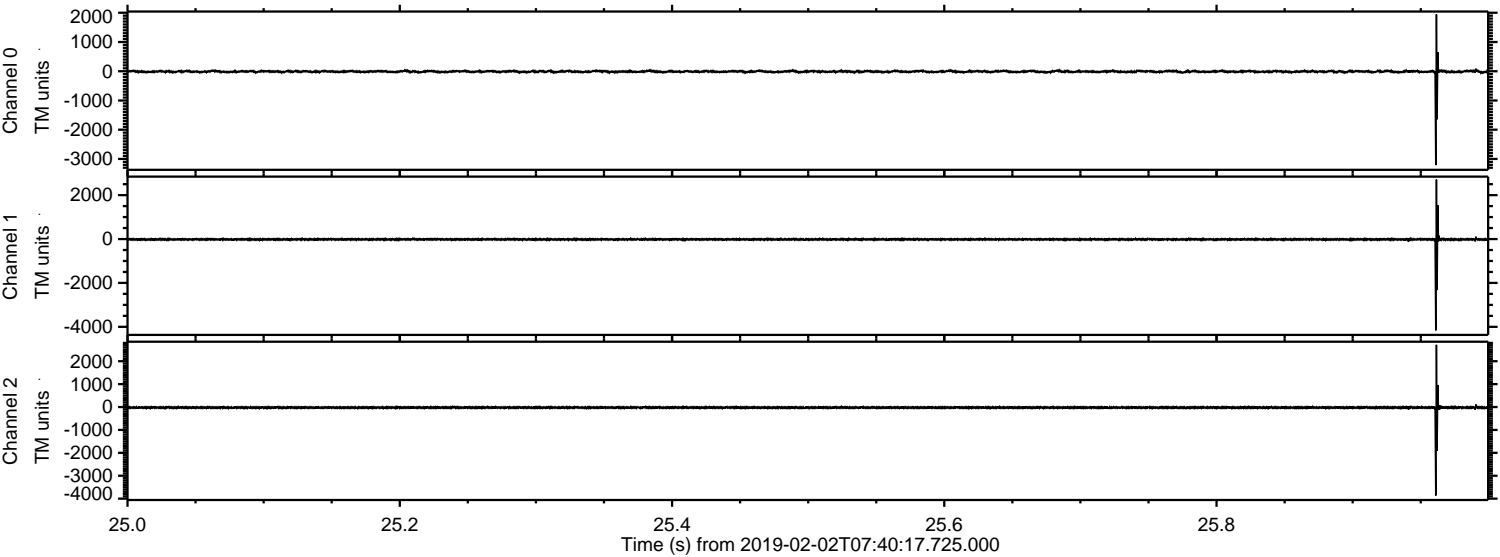

Processed Sat Feb 2 08:48:39 2019 by ELM ver.2012-10-06 from 001__elm20190202_074016__dat00.bin

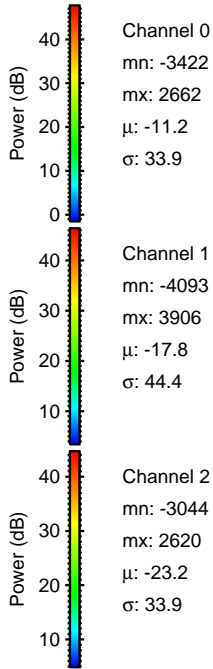
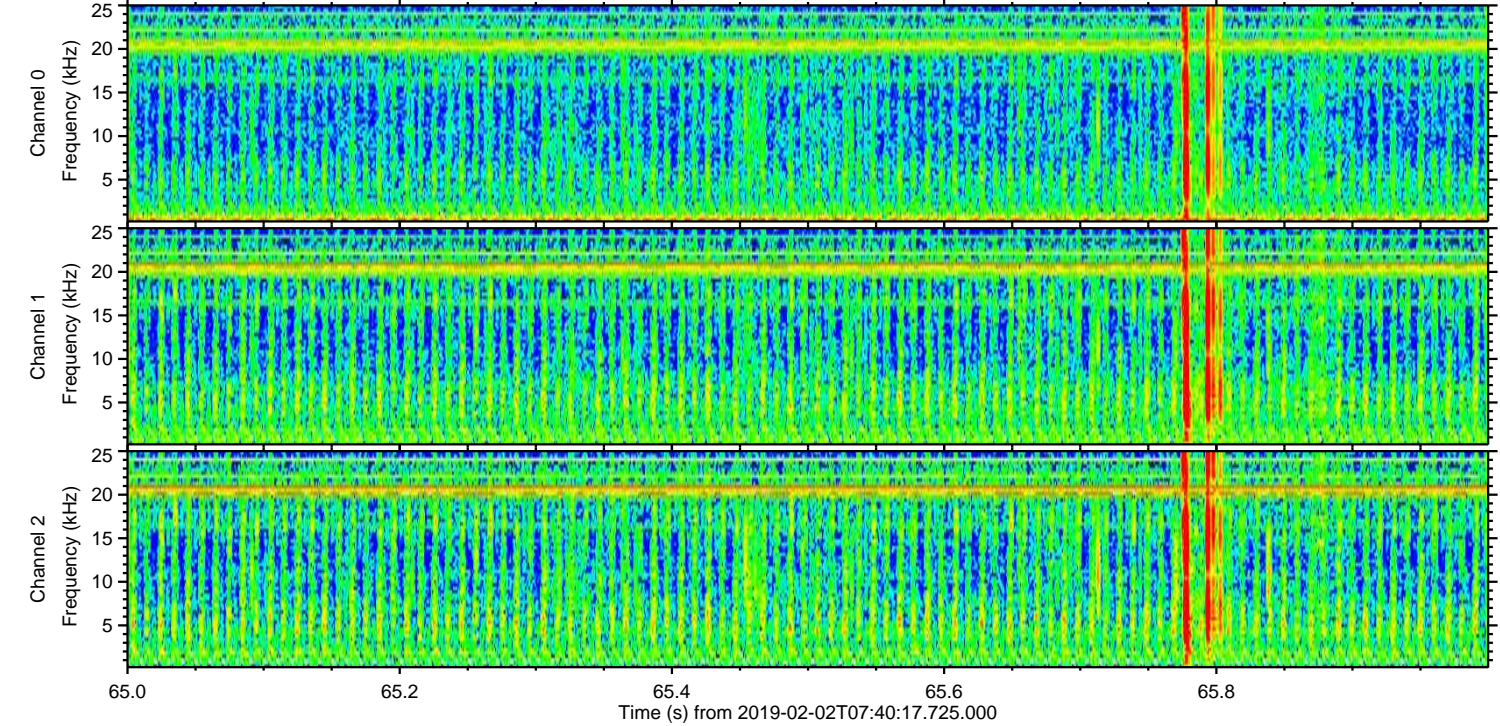
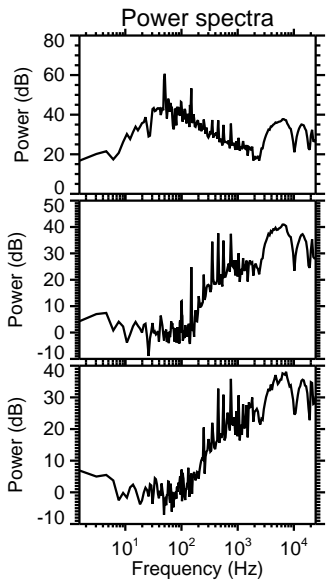
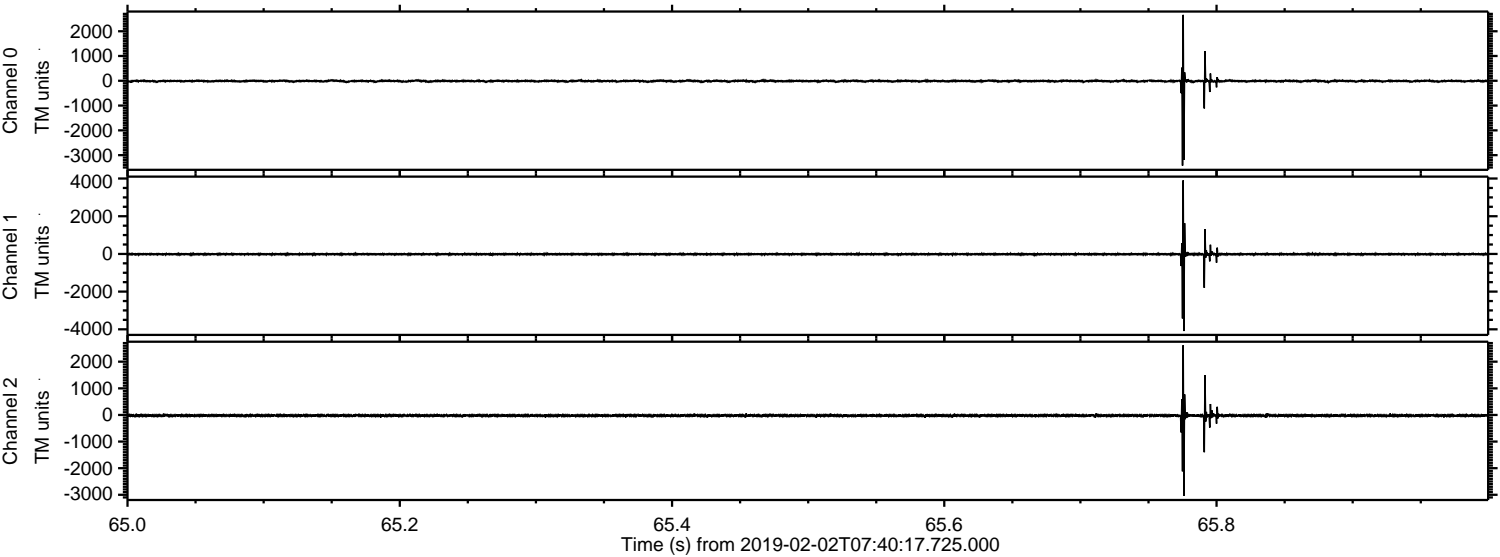

Channel 0
mn: -3422
mx: 2662
 μ : -11.2
 σ : 33.9

Channel 1
mn: -4093
mx: 3906
 μ : -17.8
 σ : 44.4

Channel 2
mn: -3044
mx: 2620
 μ : -23.2
 σ : 33.9

Processed Sat Feb 2 08:48:40 2019 by ELM ver.2012-10-06 from 001__elm20190202_074016__dat00.bin

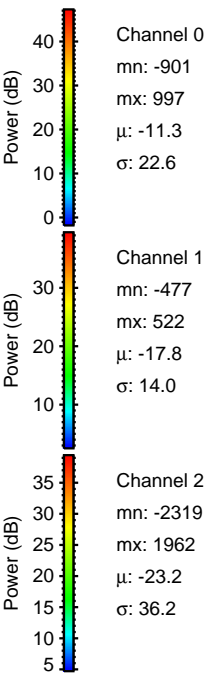
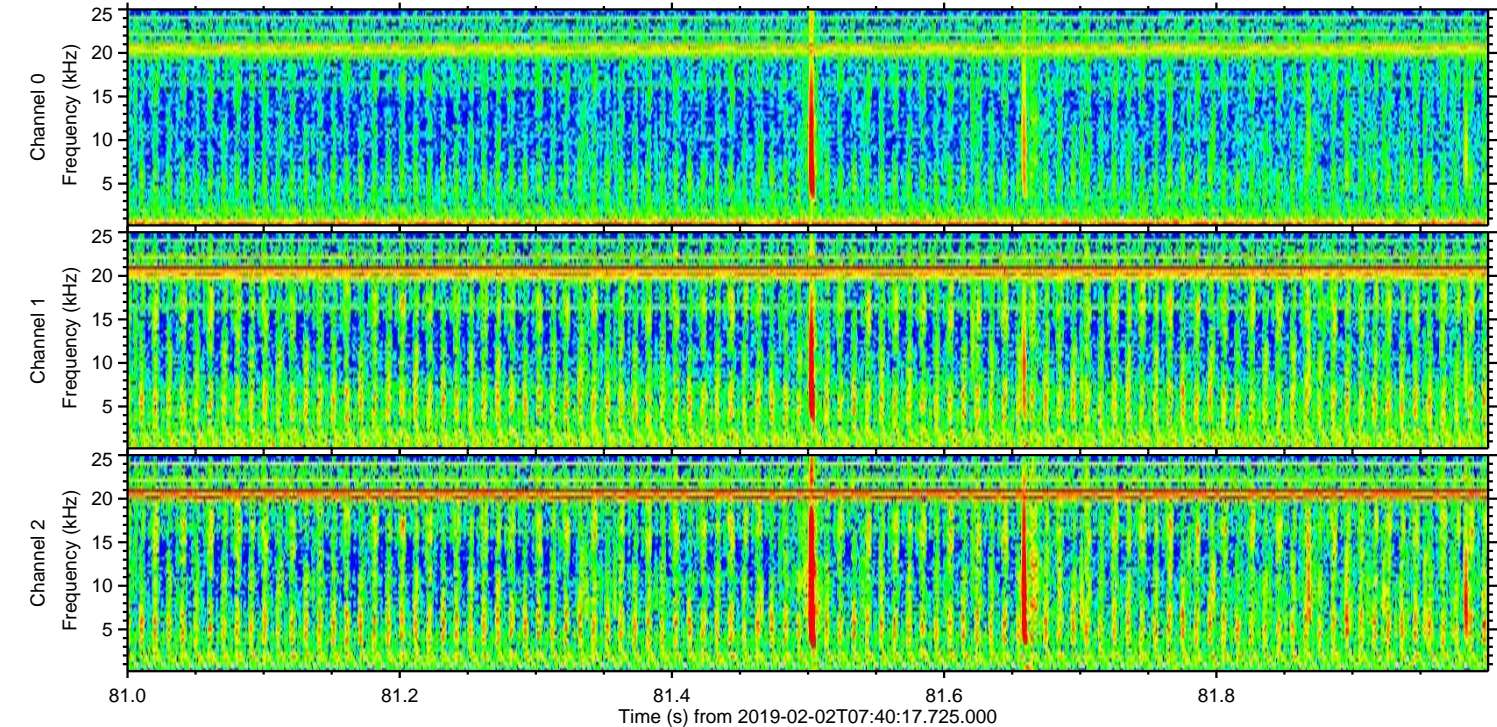
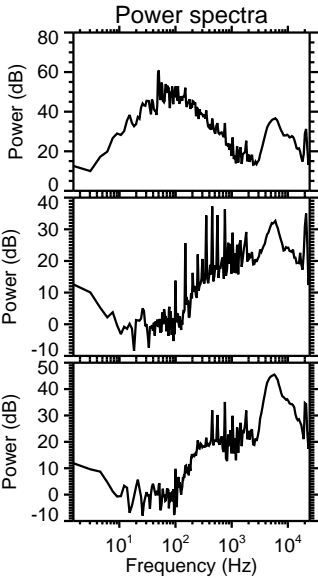
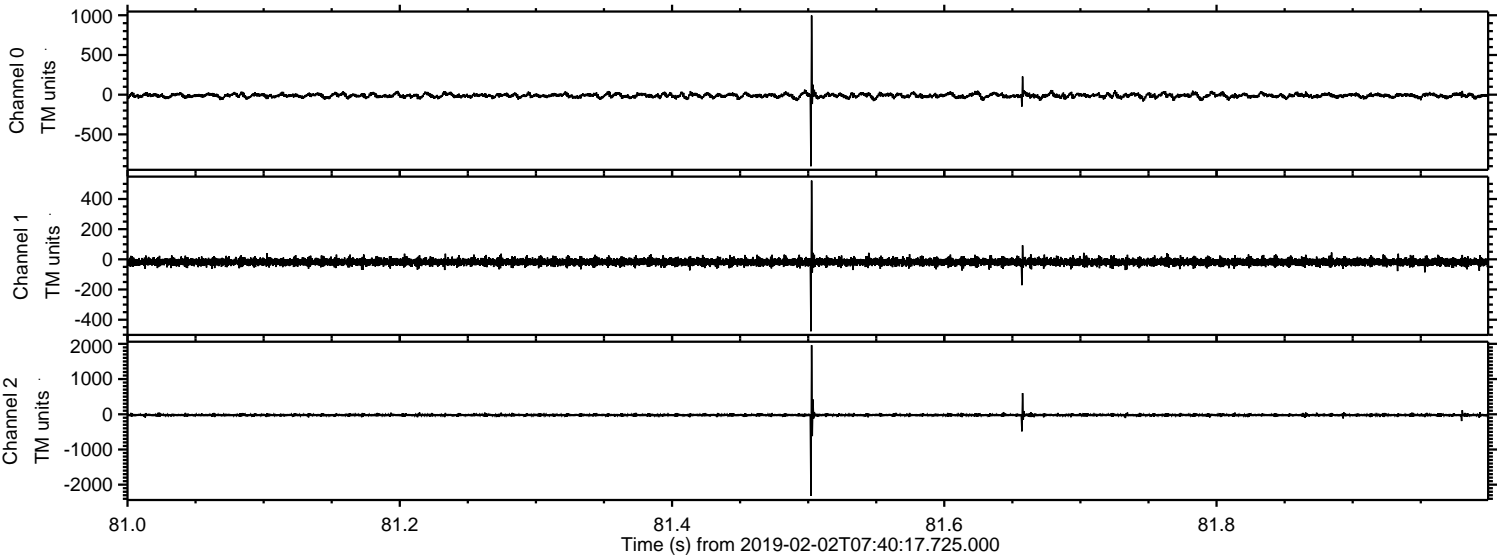

Processed Sat Feb 2 08:48:41 2019 by ELM ver.2012-10-06 from 001__elm20190202_074016__dat00.bin

