

ELMAVAN 3D WAVEFORMS (Measured data sampled at 50 kHz) 51000 packets of 144 samples from 2019-02-02T06:55:15.783.999.

Processed Sat Feb 2 08:03:39 2019 by ELM ver.2012-10-06 from 001__elm20190202_065514__dat00.bin

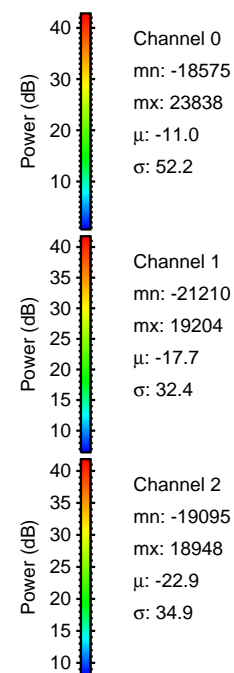

Processed Sat Feb 2 08:03:50 2019 by ELM ver.2012-10-06 from 001__elm20190202_065514__dat00.bin

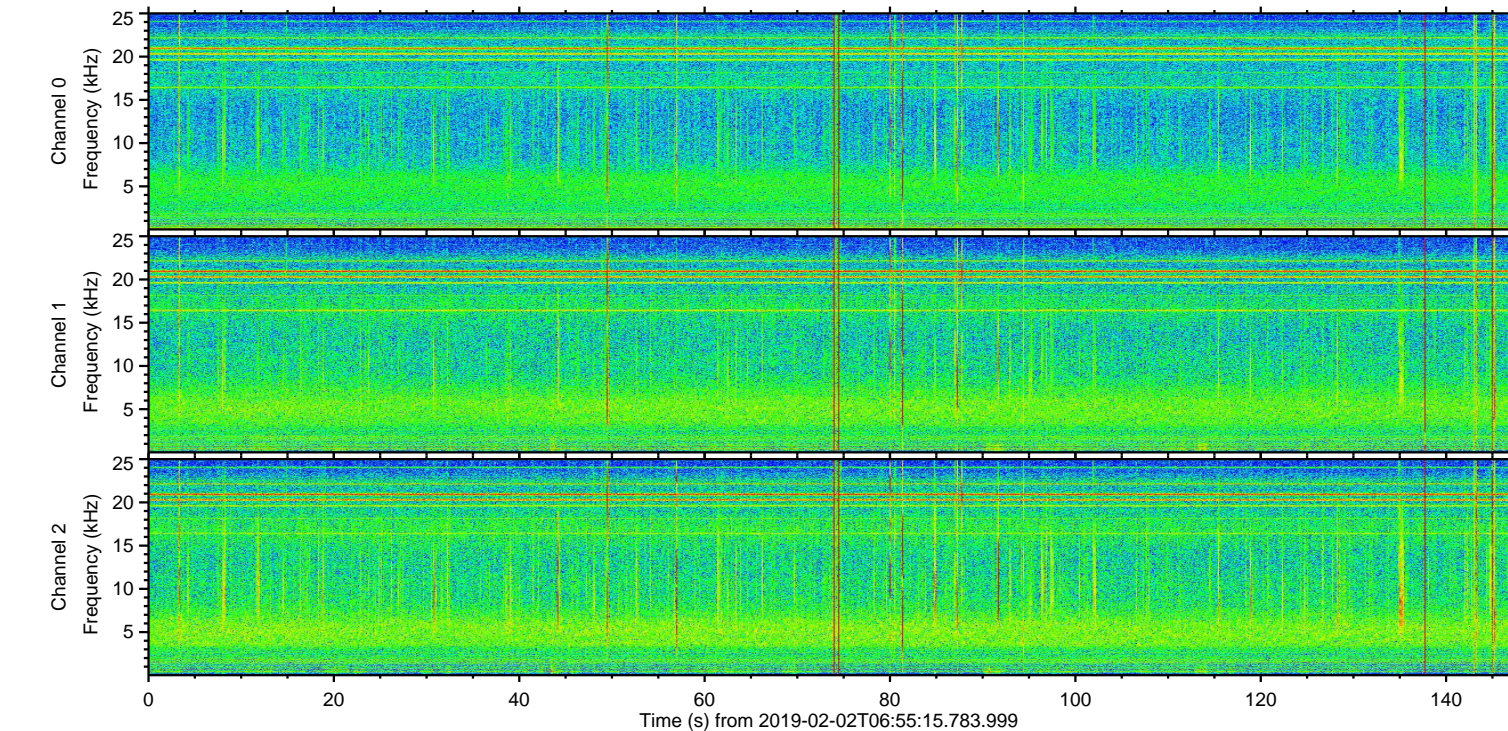
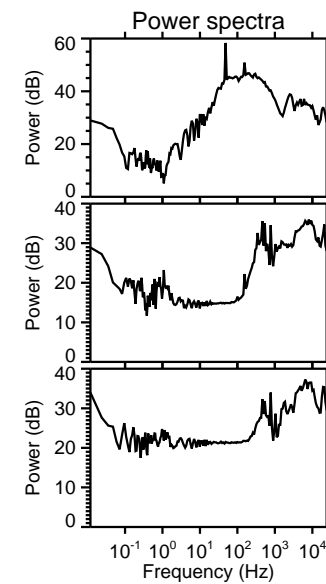
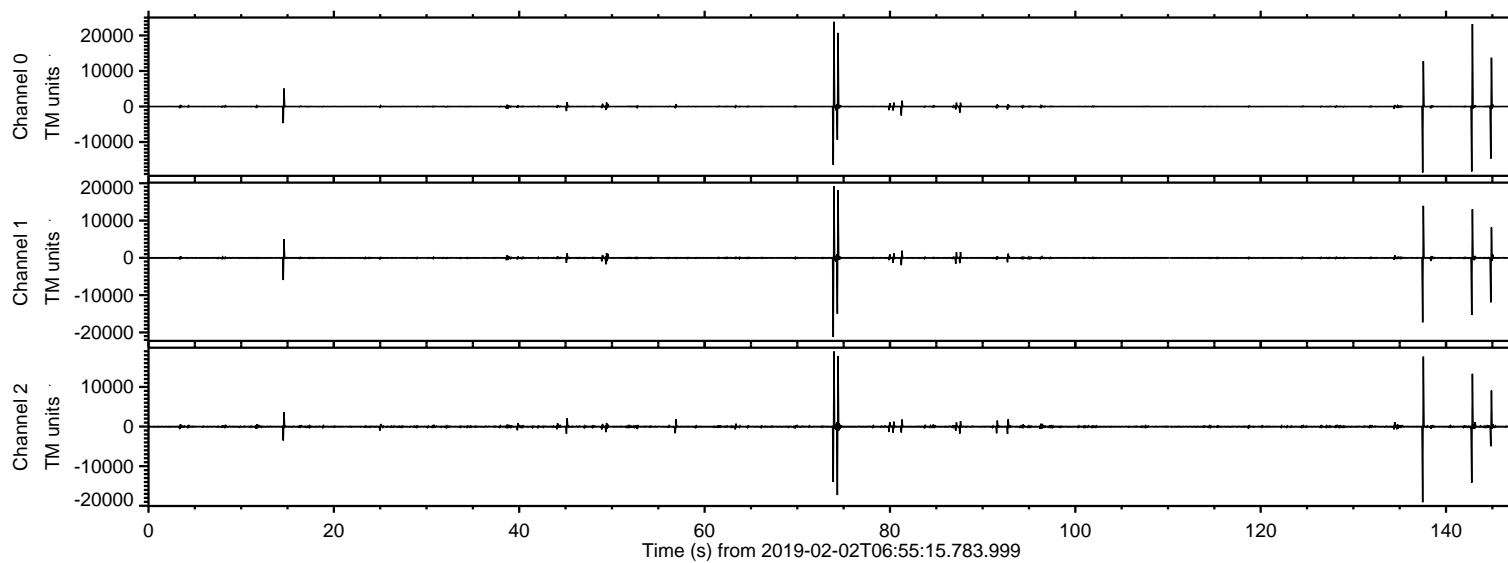
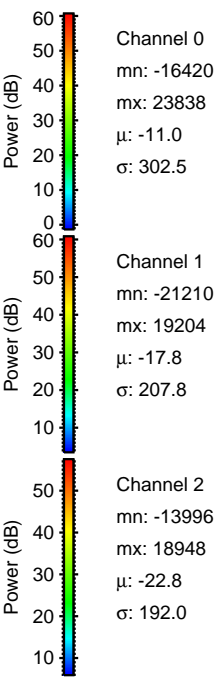
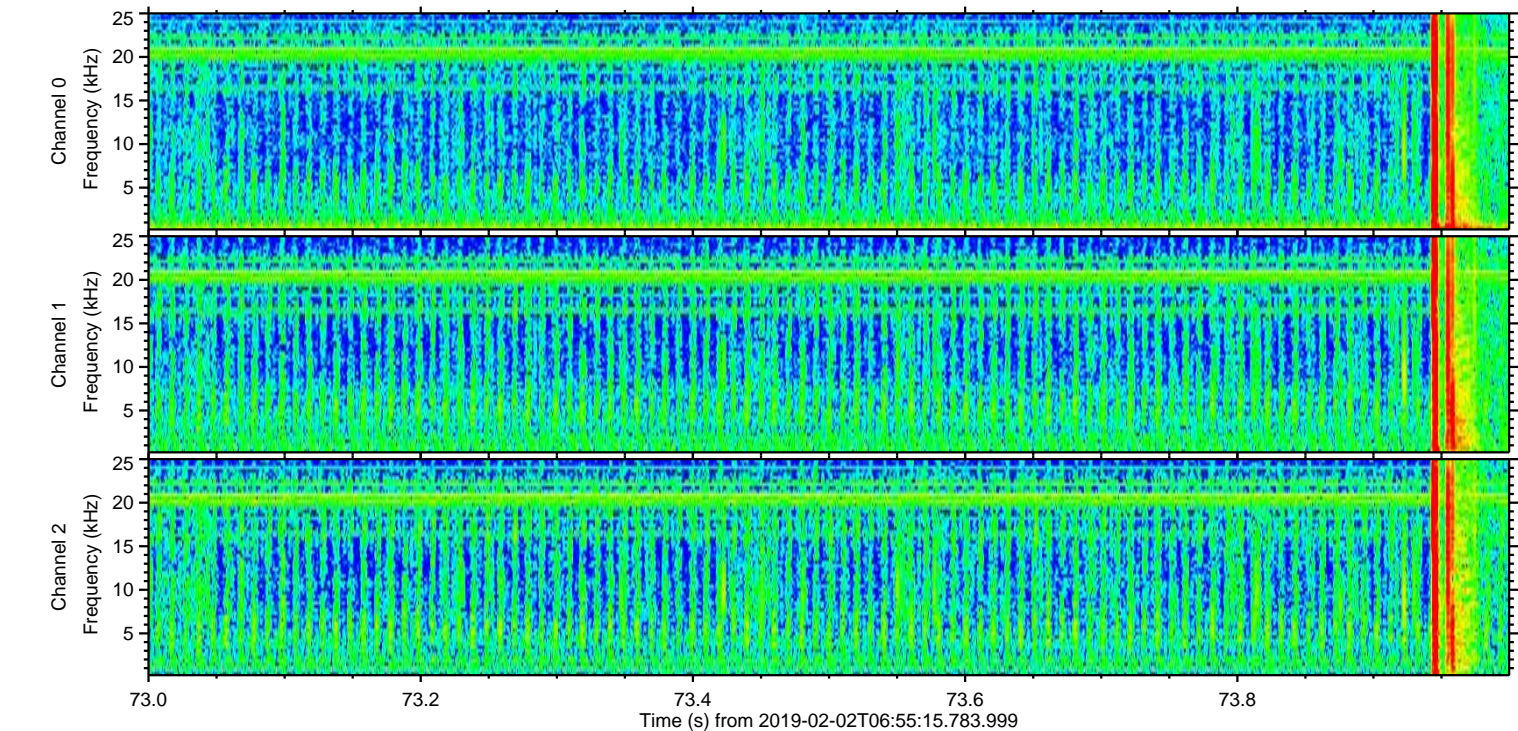
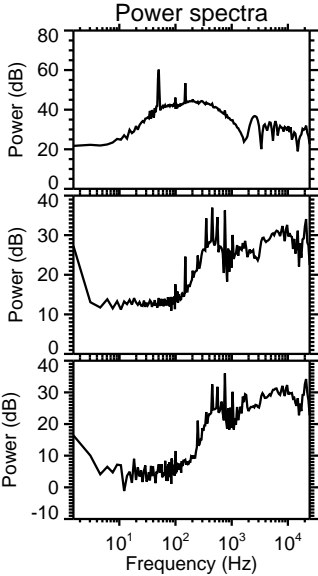
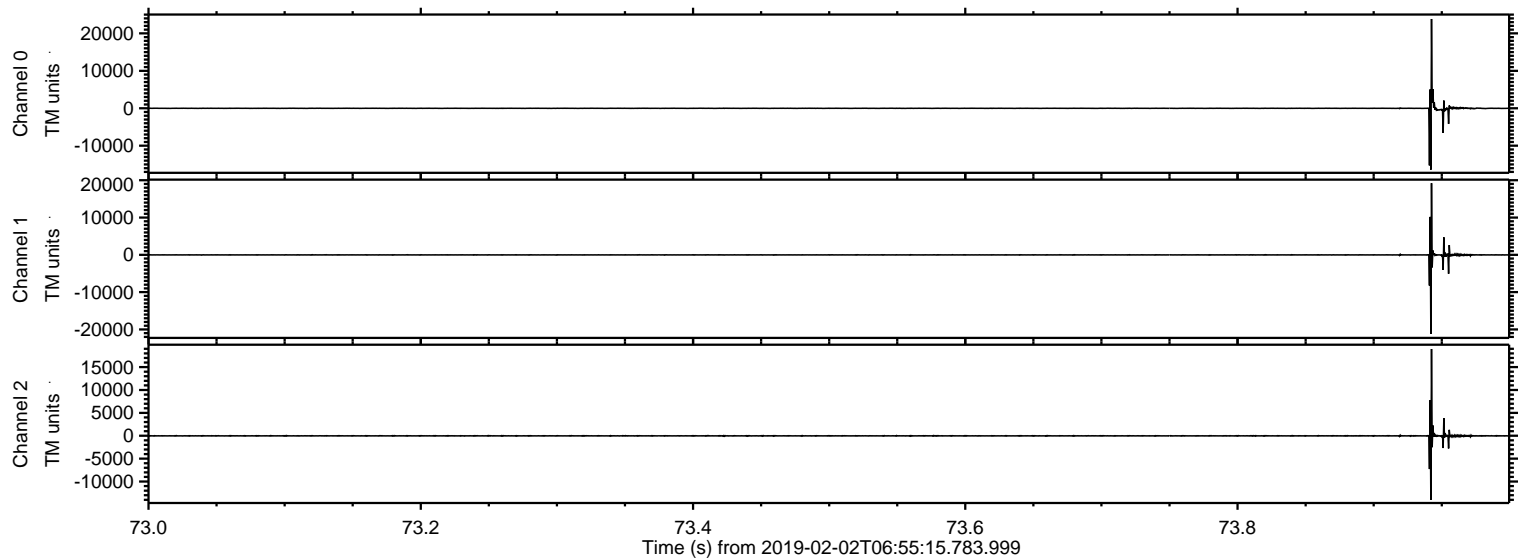

ELMAVAN 3D WAVEFORMS (Measured data sampled at 50 kHz) 51000 packets of 144 samples from 2019-02-02T06:55:15.783.999. Part 143/147

Processed Sat Feb 2 08:03:51 2019 by ELM ver.2012-10-06 from 001__elm20190202_065514__dat00.bin

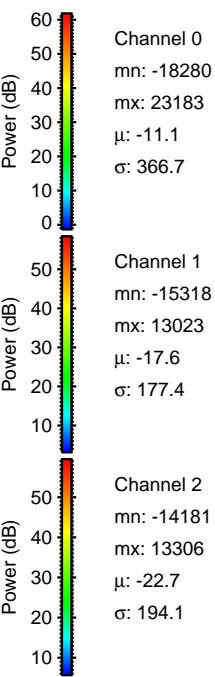
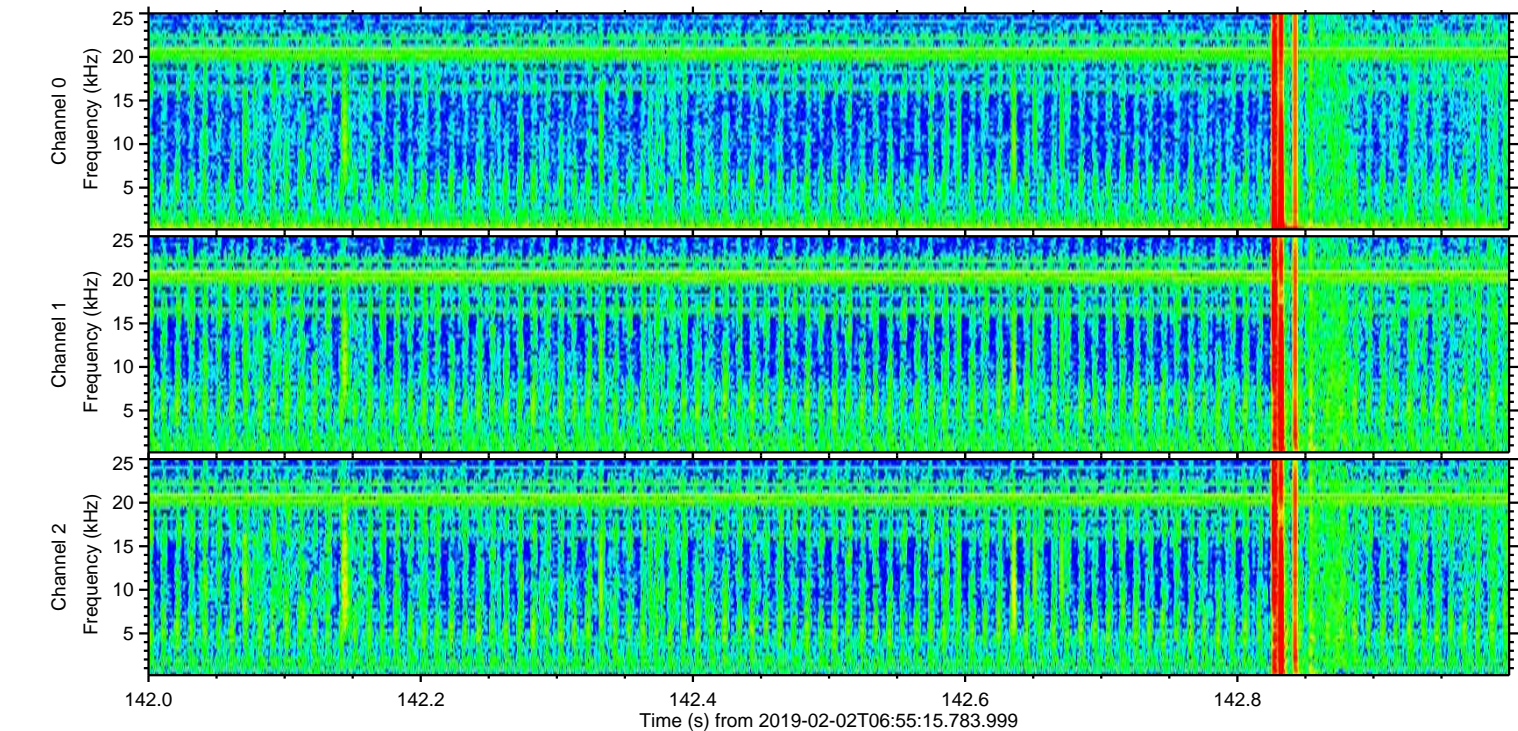
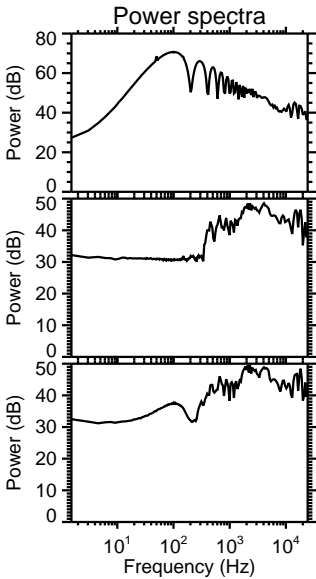
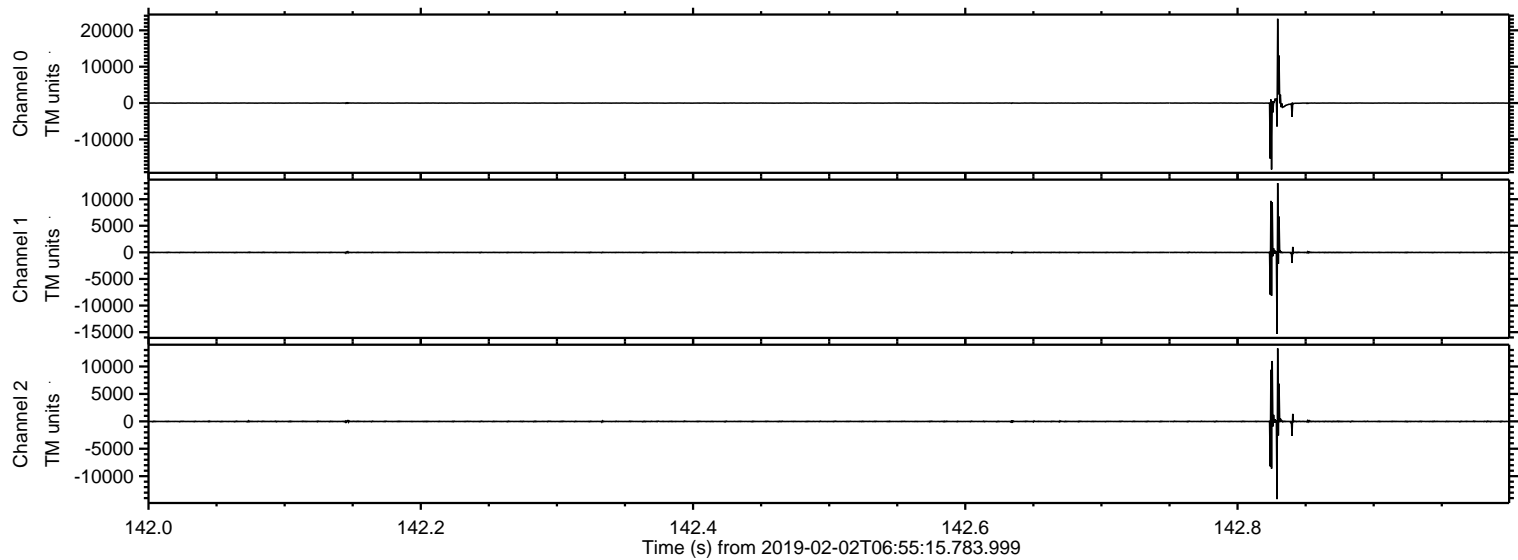

Processed Sat Feb 2 08:03:52 2019 by ELM ver.2012-10-06 from 001__elm20190202_065514__dat00.bin

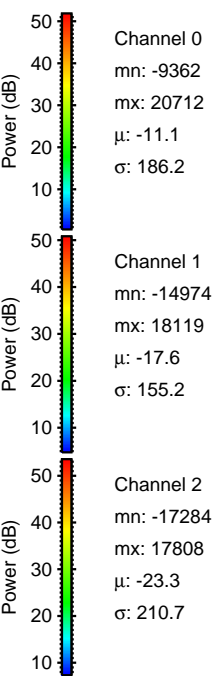
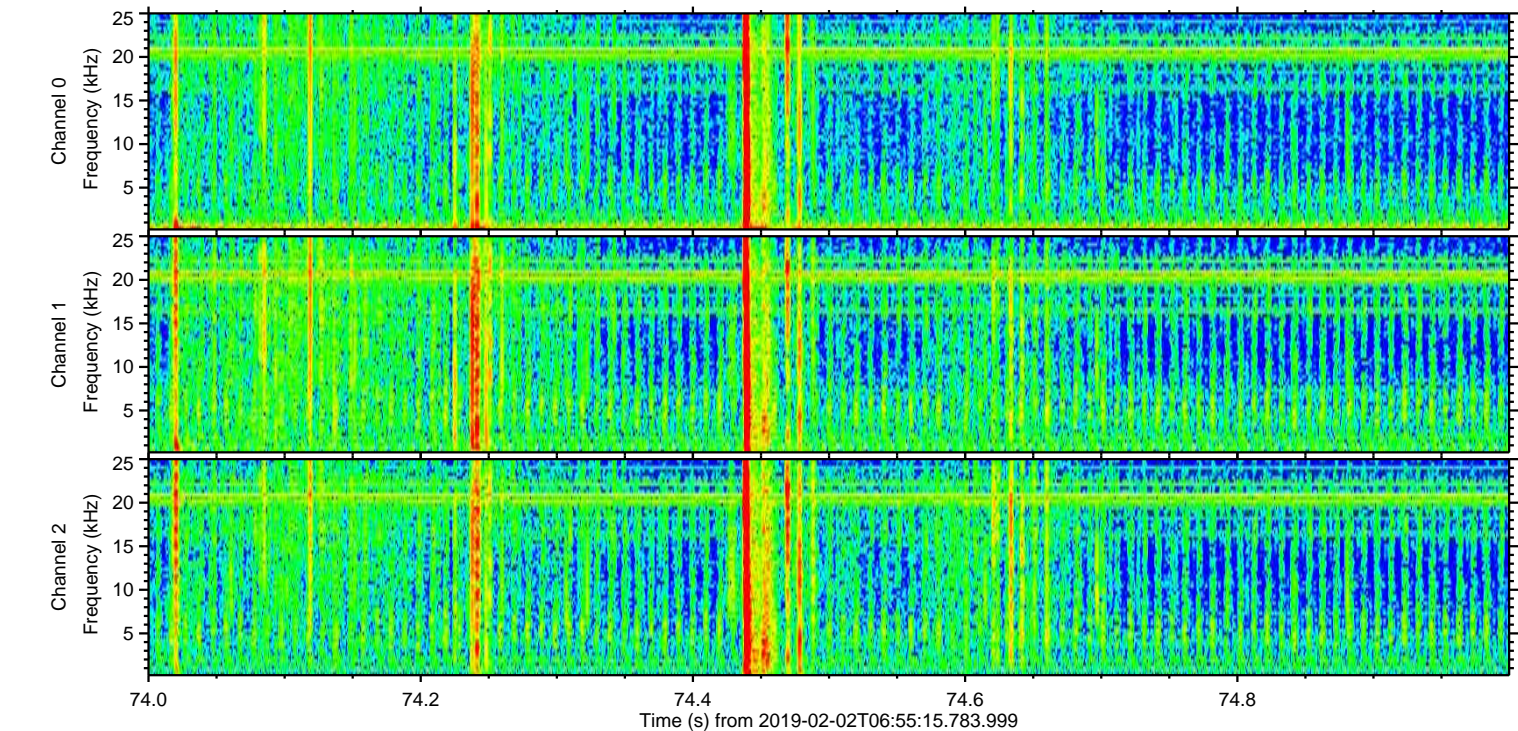
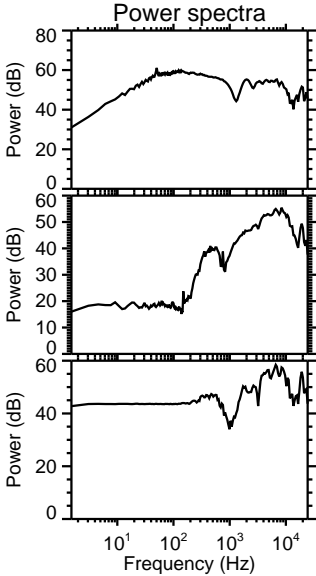
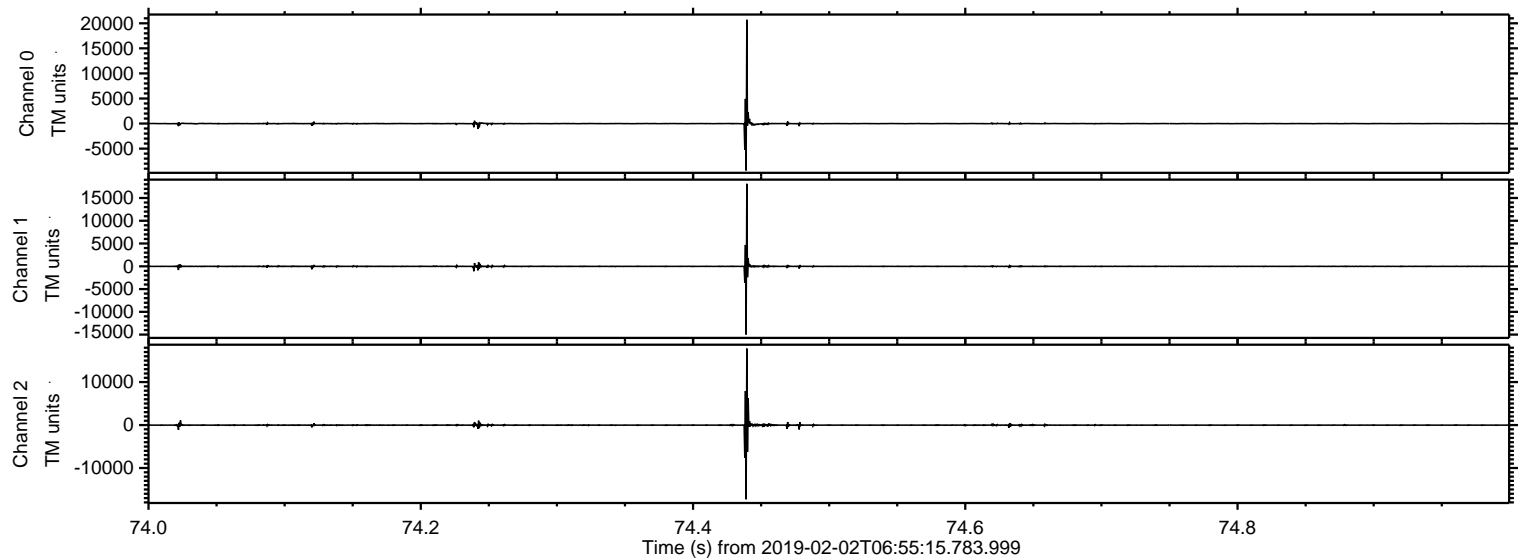

ELMAVAN 3D WAVEFORMS (Measured data sampled at 50 kHz) 51000 packets of 144 samples from 2019-02-02T06:55:15.783.999. Part 138/147

Processed Sat Feb 2 08:03:52 2019 by ELM ver.2012-10-06 from 001__elm20190202_065514__dat00.bin

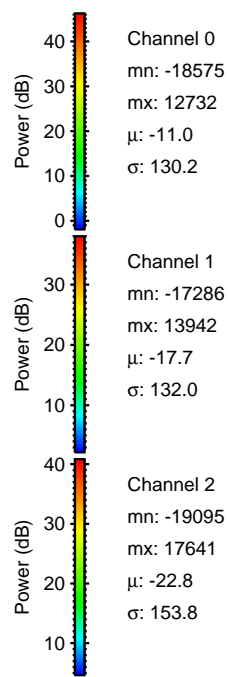
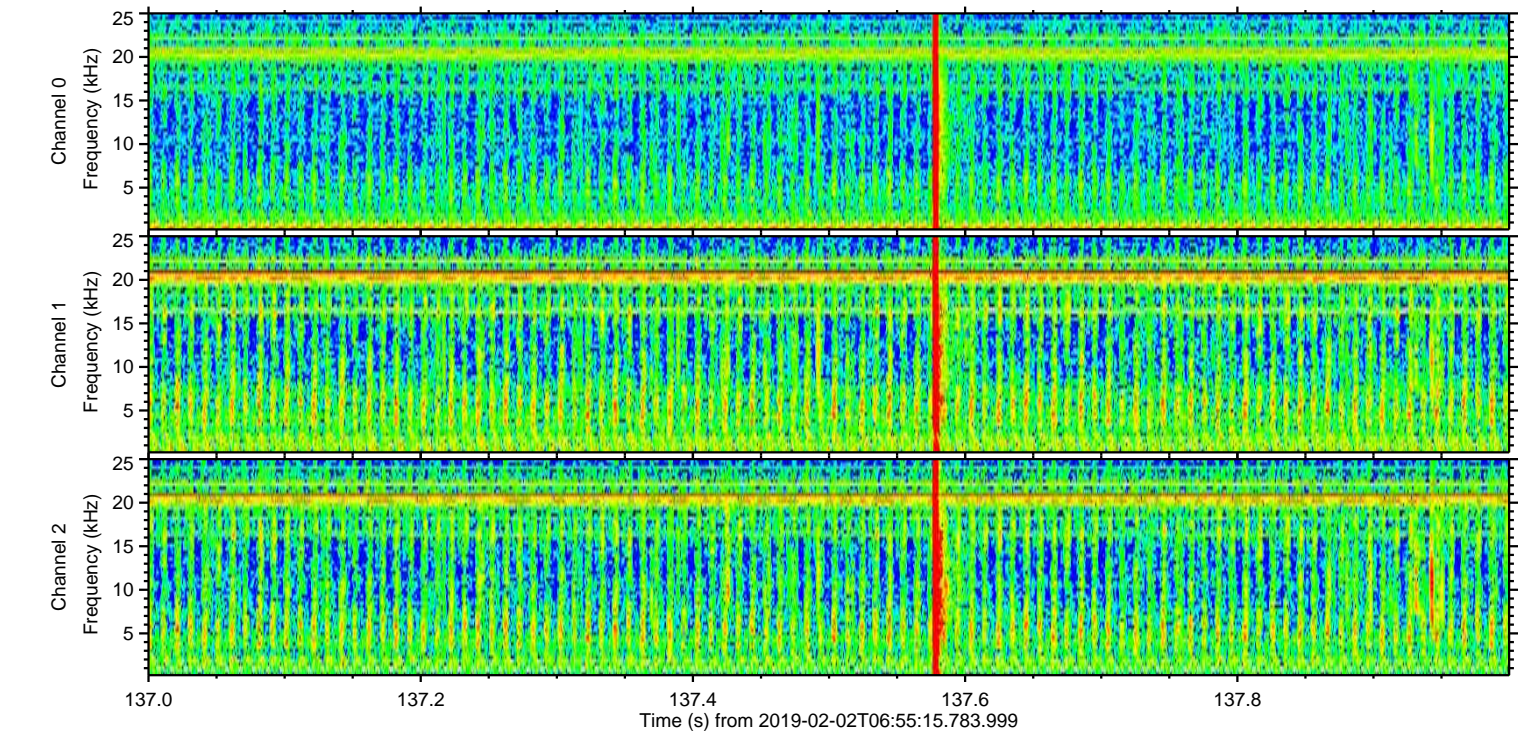
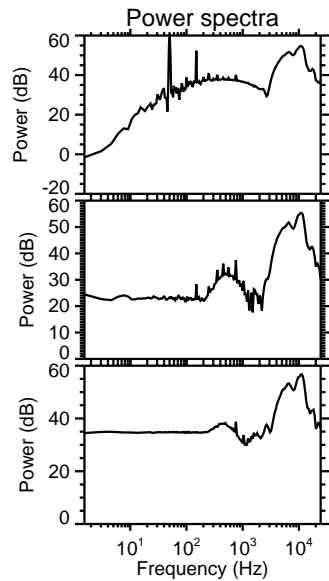
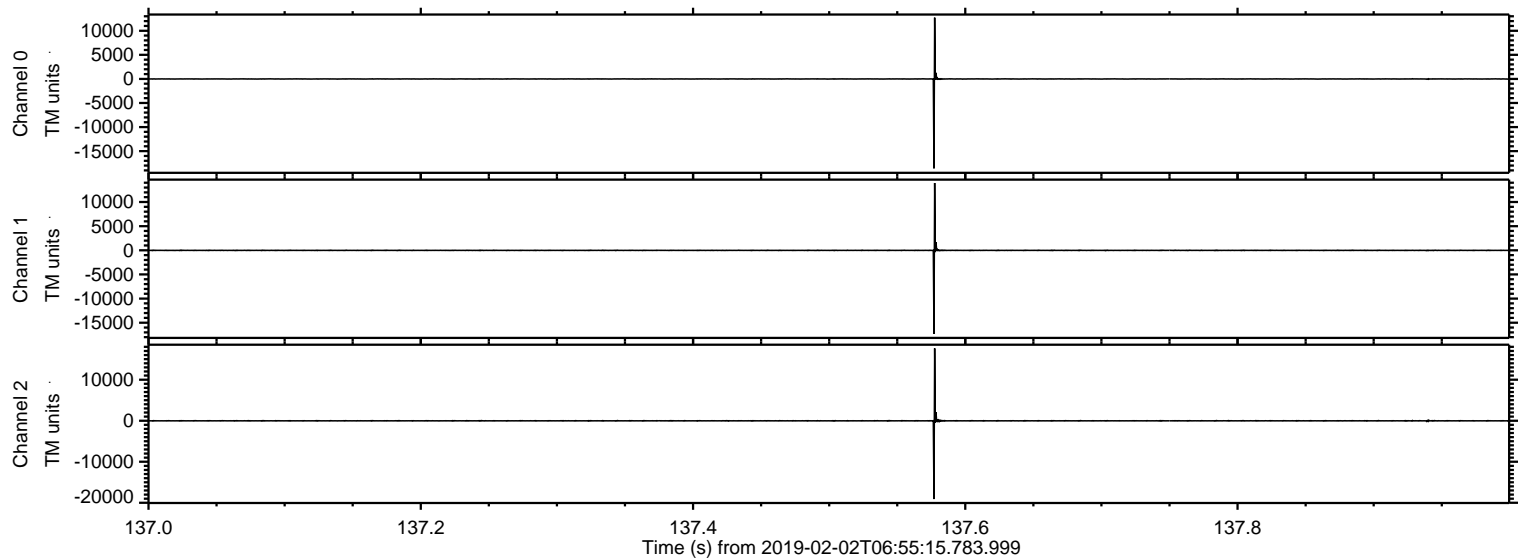

ELMAVAN 3D WAVEFORMS (Measured data sampled at 50 kHz) 51000 packets of 144 samples from 2019-02-02T06:55:15.783.999. Part 145/147

Processed Sat Feb 2 08:03:53 2019 by ELM ver.2012-10-06 from 001__elm20190202_065514__dat00.bin

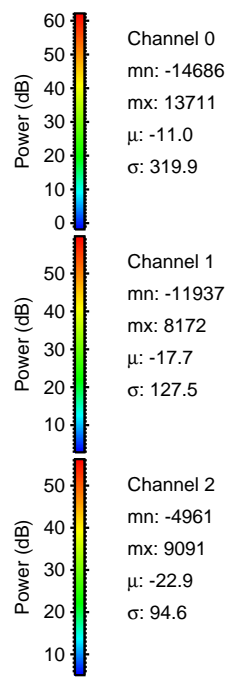
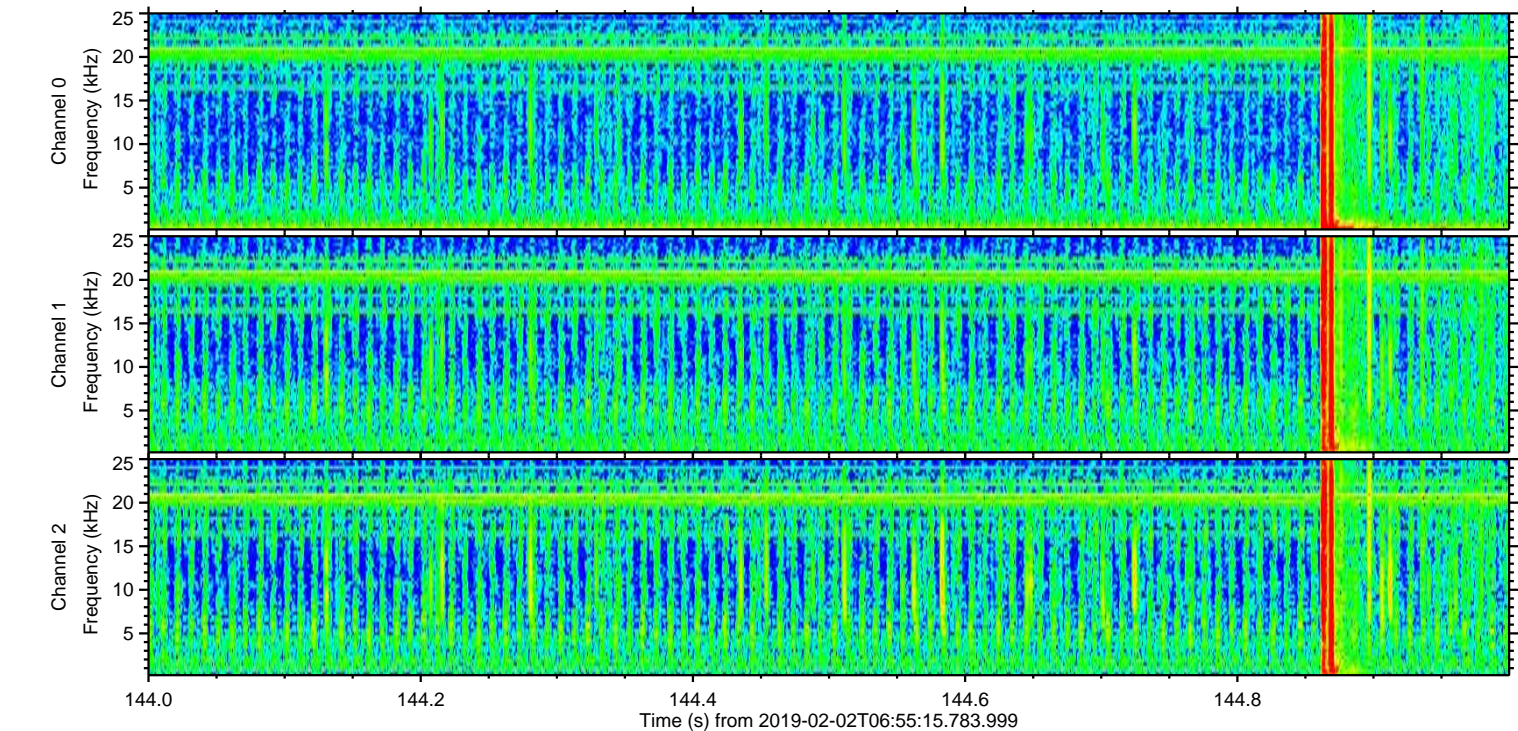
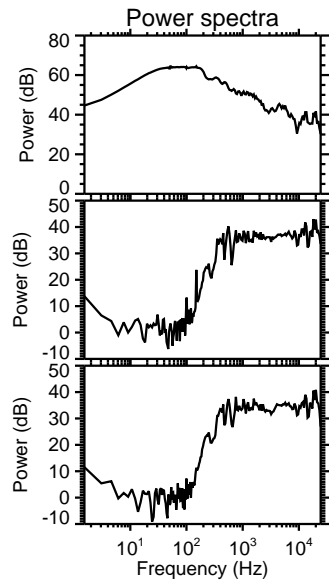
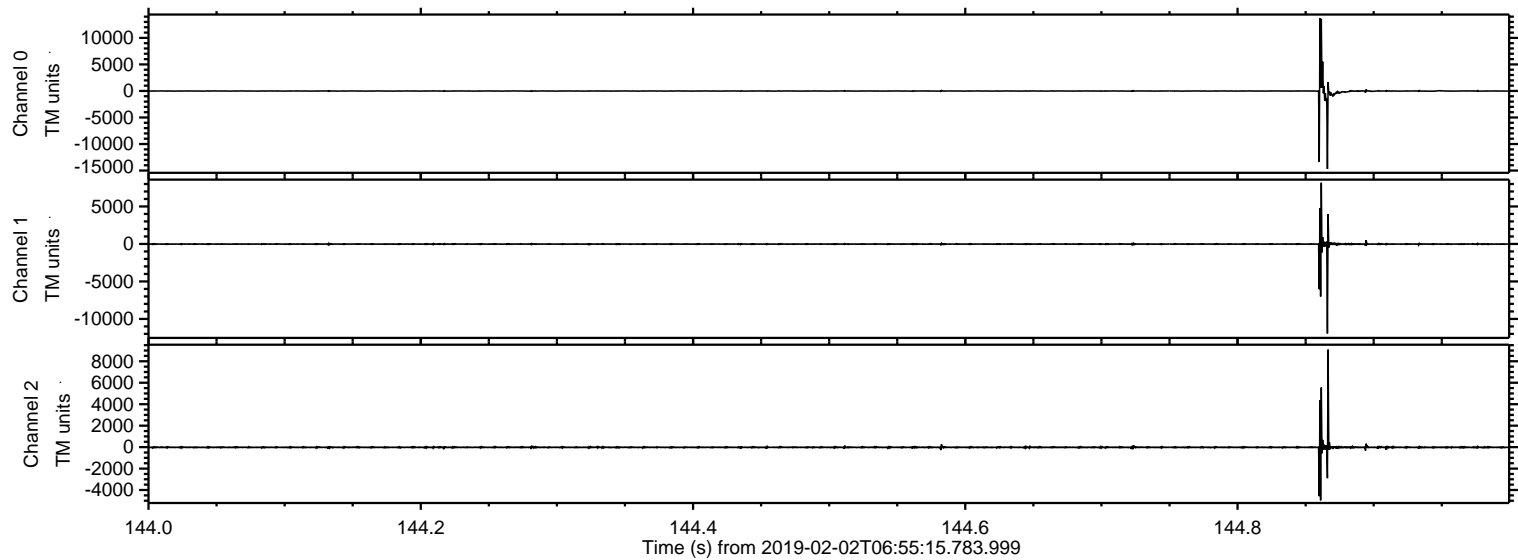

Processed Sat Feb 2 08:03:54 2019 by ELM ver.2012-10-06 from 001__elm20190202_065514__dat00.bin

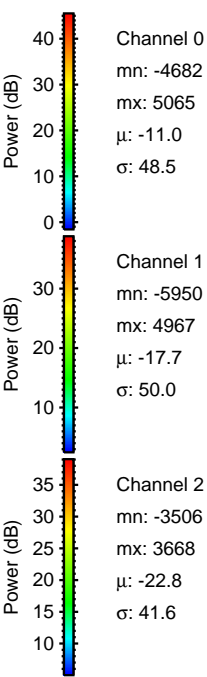
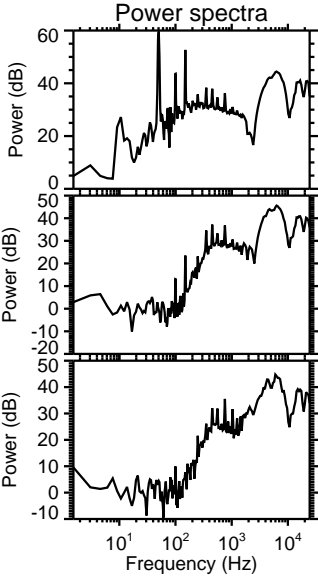
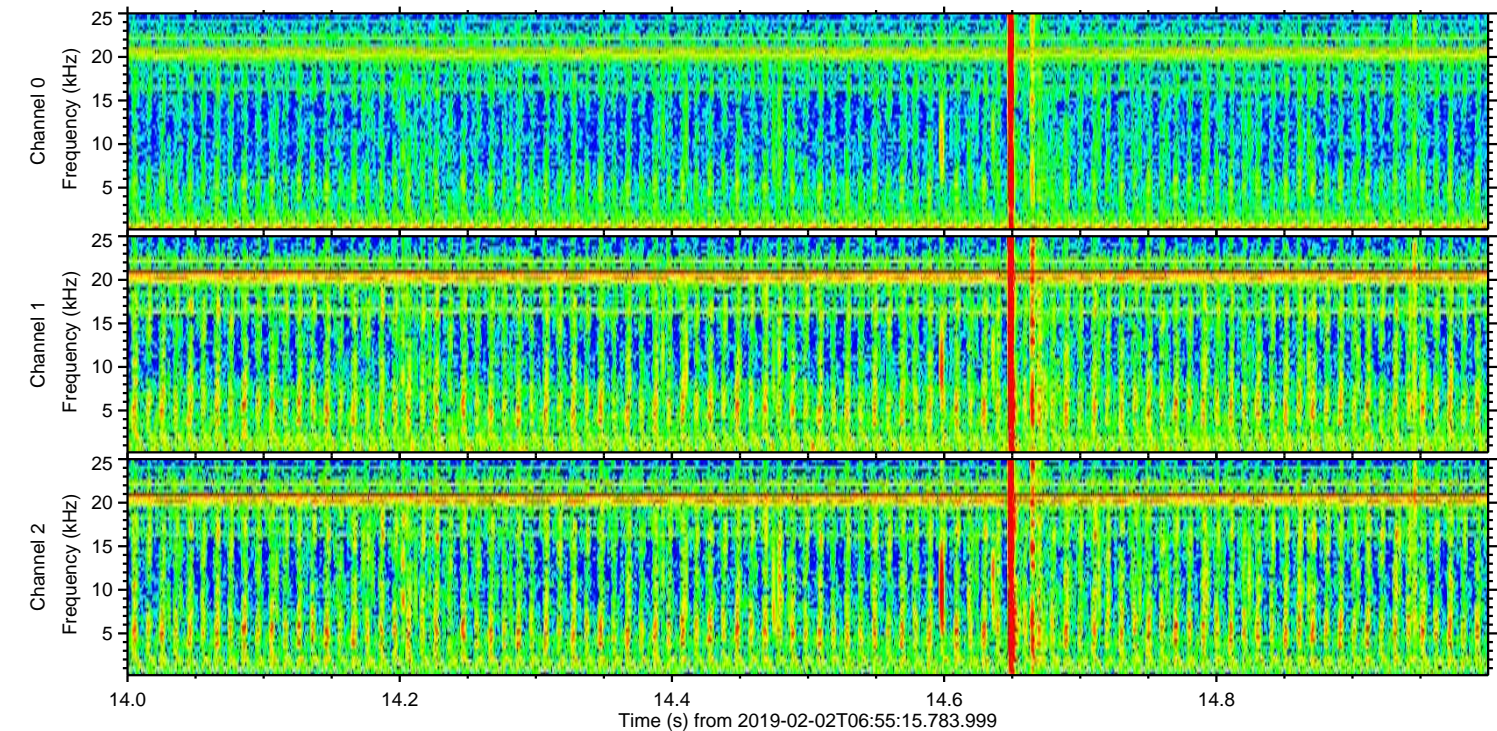
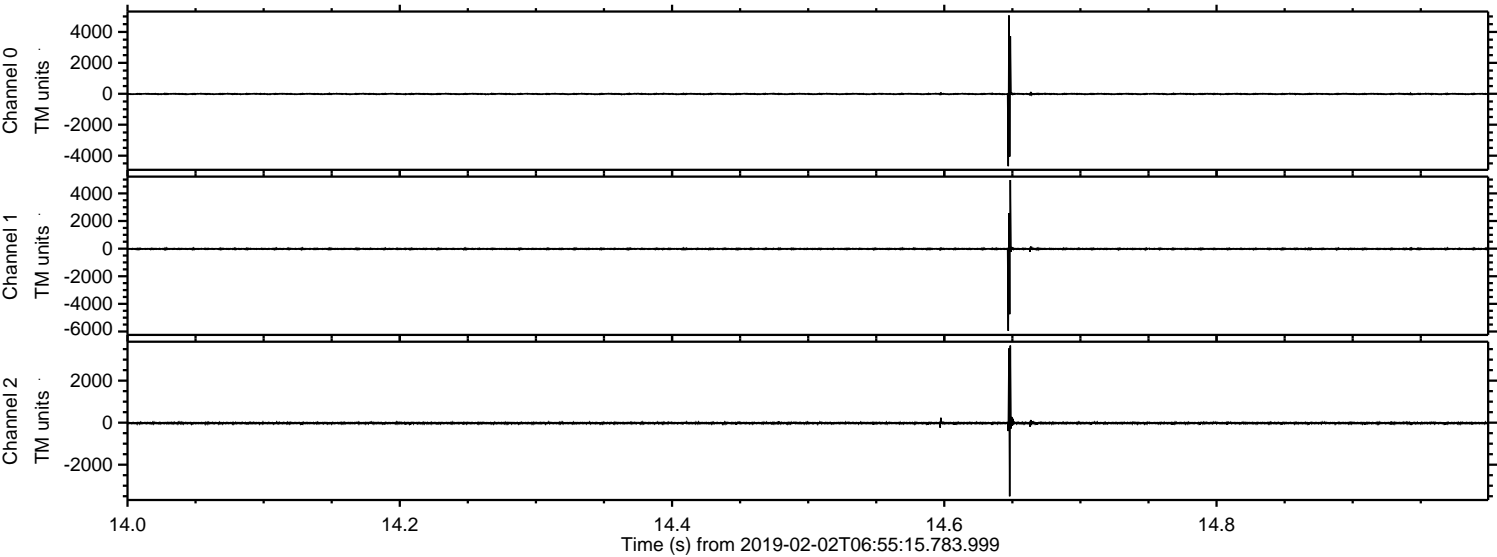

Processed Sat Feb 2 08:03:55 2019 by ELM ver.2012-10-06 from 001__elm20190202_065514__dat00.bin

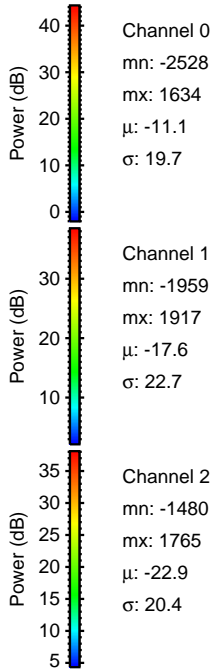
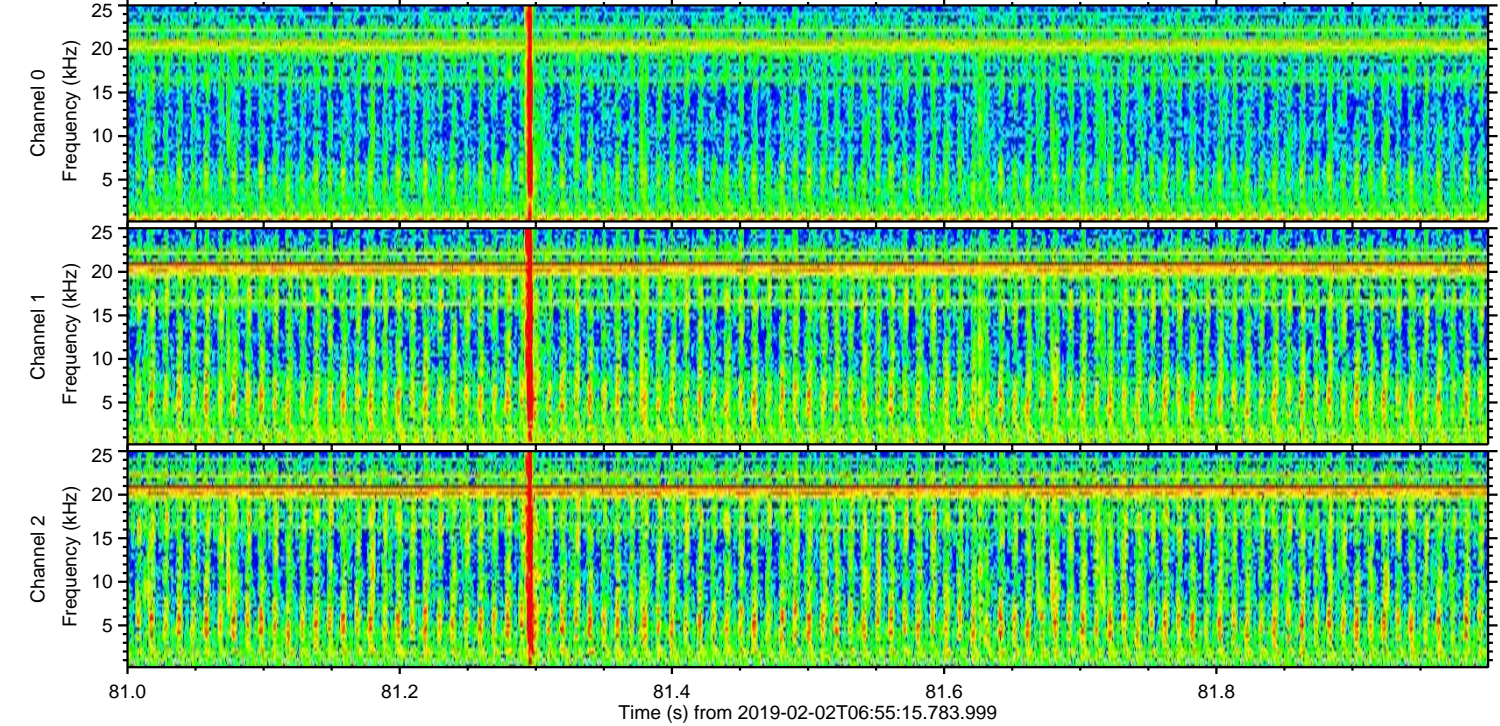
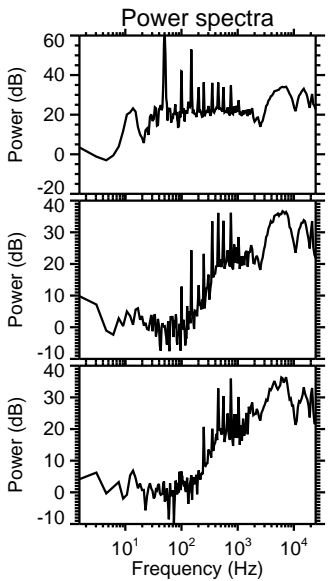
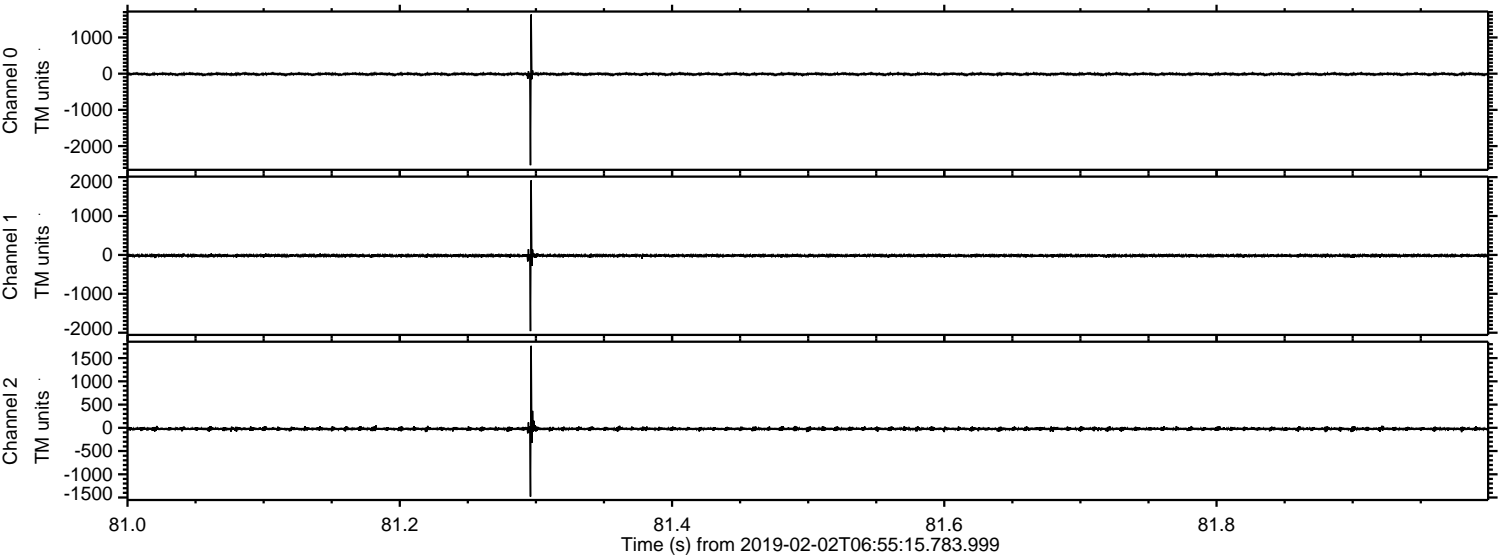

Channel 0
mn: -2528
mx: 1634
 μ : -11.1
 σ : 19.7

Channel 1
mn: -1959
mx: 1917
 μ : -17.6
 σ : 22.7

Channel 2
mn: -1480
mx: 1765
 μ : -22.9
 σ : 20.4

Processed Sat Feb 2 08:03:55 2019 by ELM ver.2012-10-06 from 001__elm20190202_065514__dat00.bin

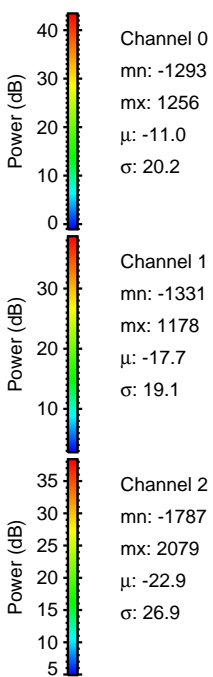
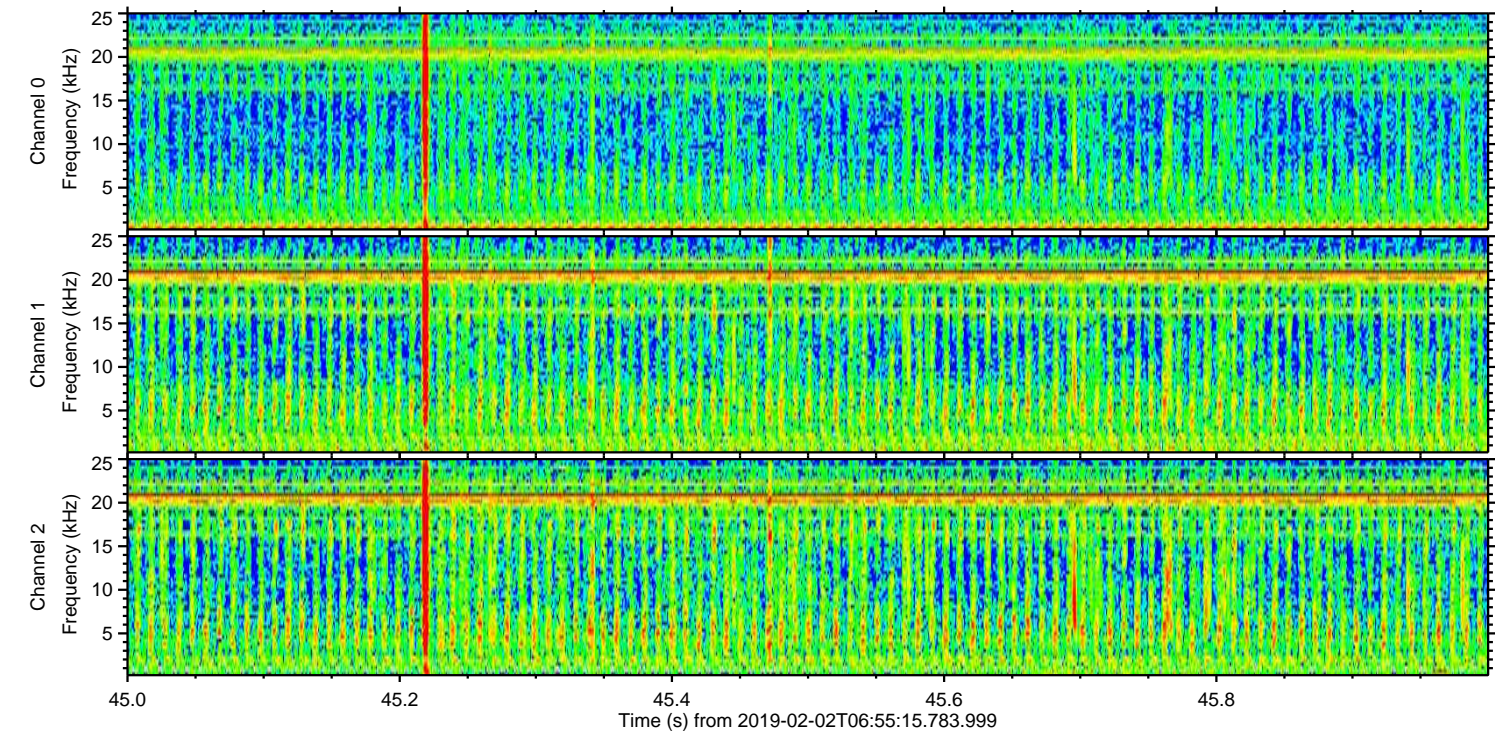
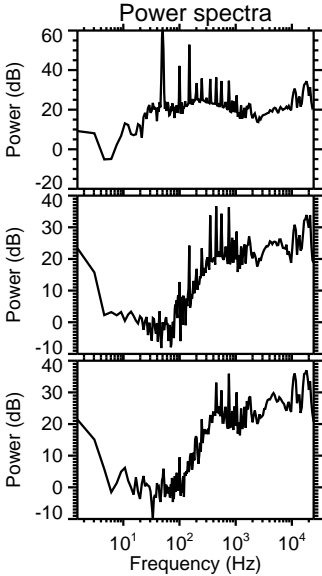
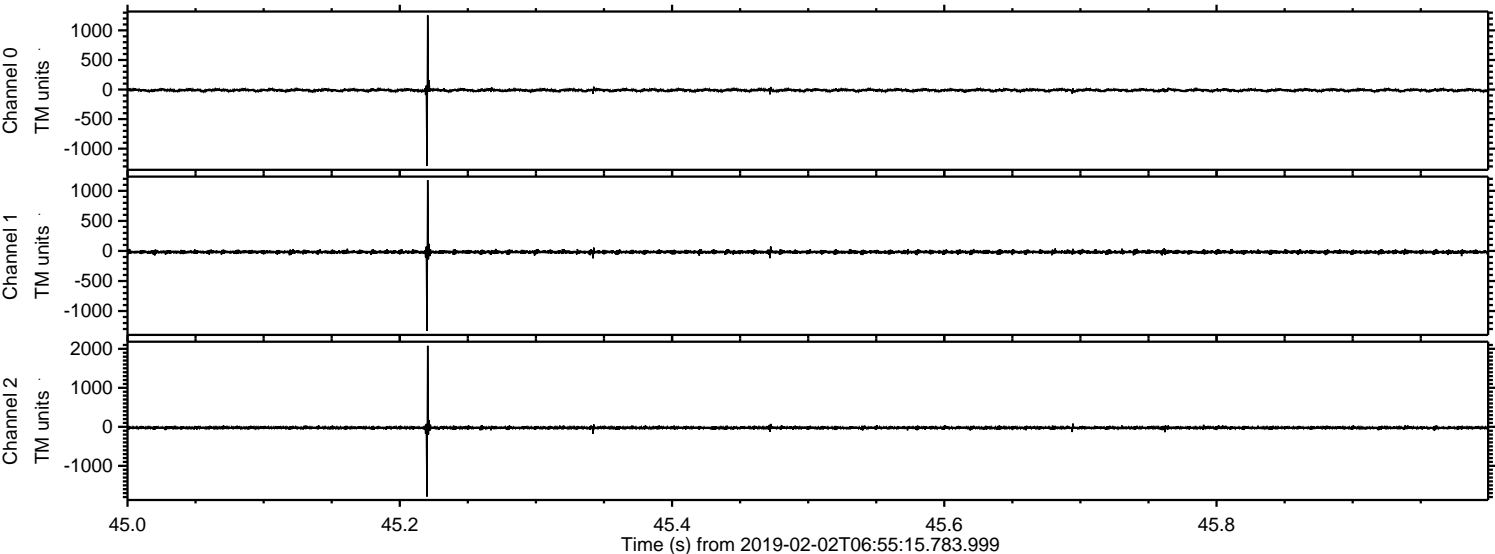

Processed Sat Feb 2 08:03:56 2019 by ELM ver.2012-10-06 from 001__elm20190202_065514__dat00.bin

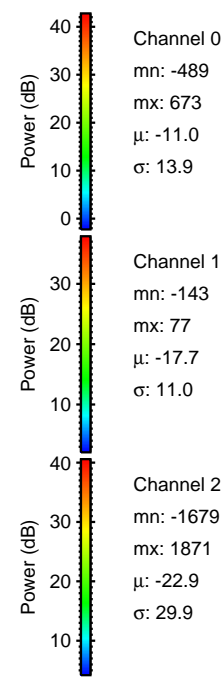
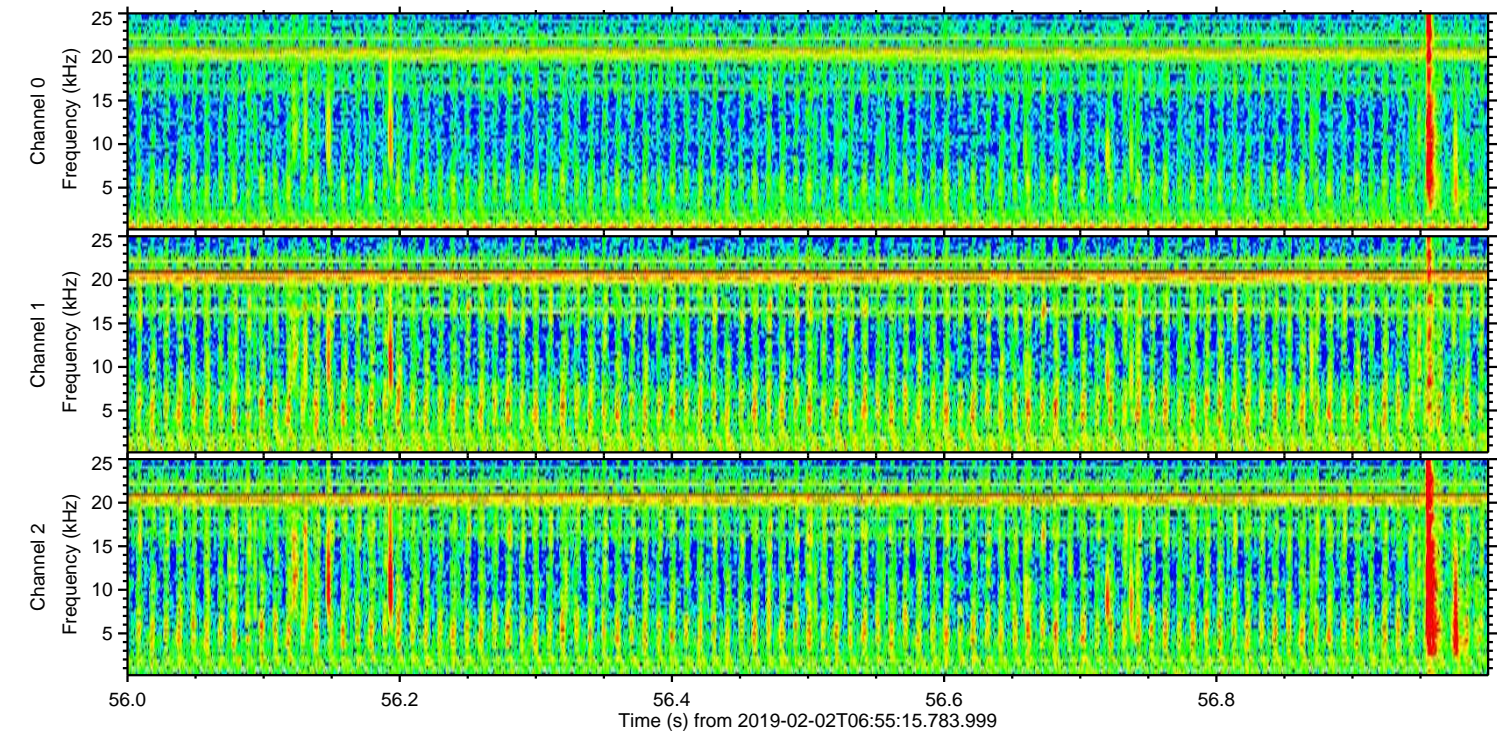
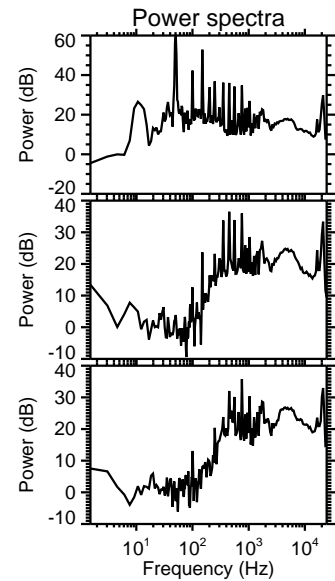
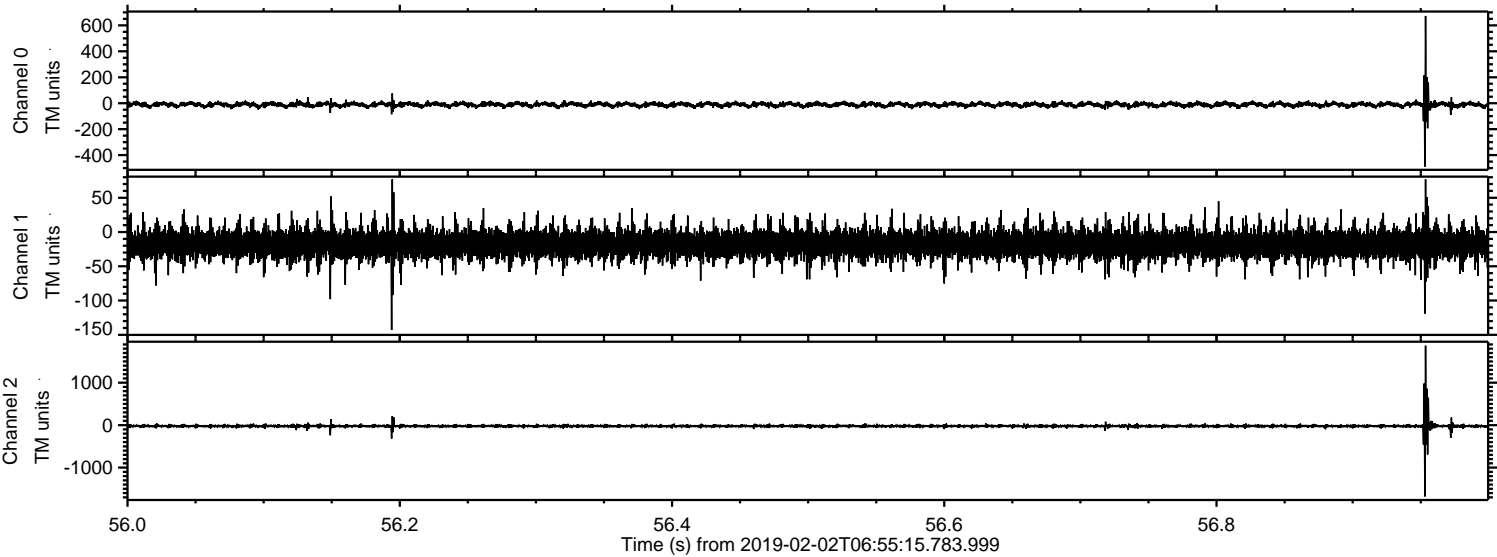

Processed Sat Feb 2 08:03:57 2019 by ELM ver.2012-10-06 from 001__elm20190202_065514__dat00.bin

