

ELMAVAN 3D WAVEFORMS (Measured data sampled at 50 kHz) 51000 packets of 144 samples from 2019-02-02T06:35:14.909.000.

Processed Sat Feb 2 07:43:45 2019 by ELM ver.2012-10-06 from 001__elm20190202_063513__dat00.bin

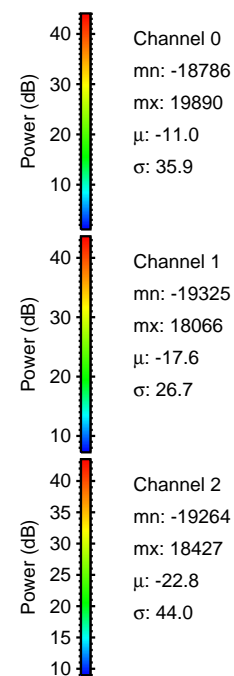

Processed Sat Feb 2 07:43:51 2019 by ELM ver.2012-10-06 from 001__elm20190202_063513__dat00.bin

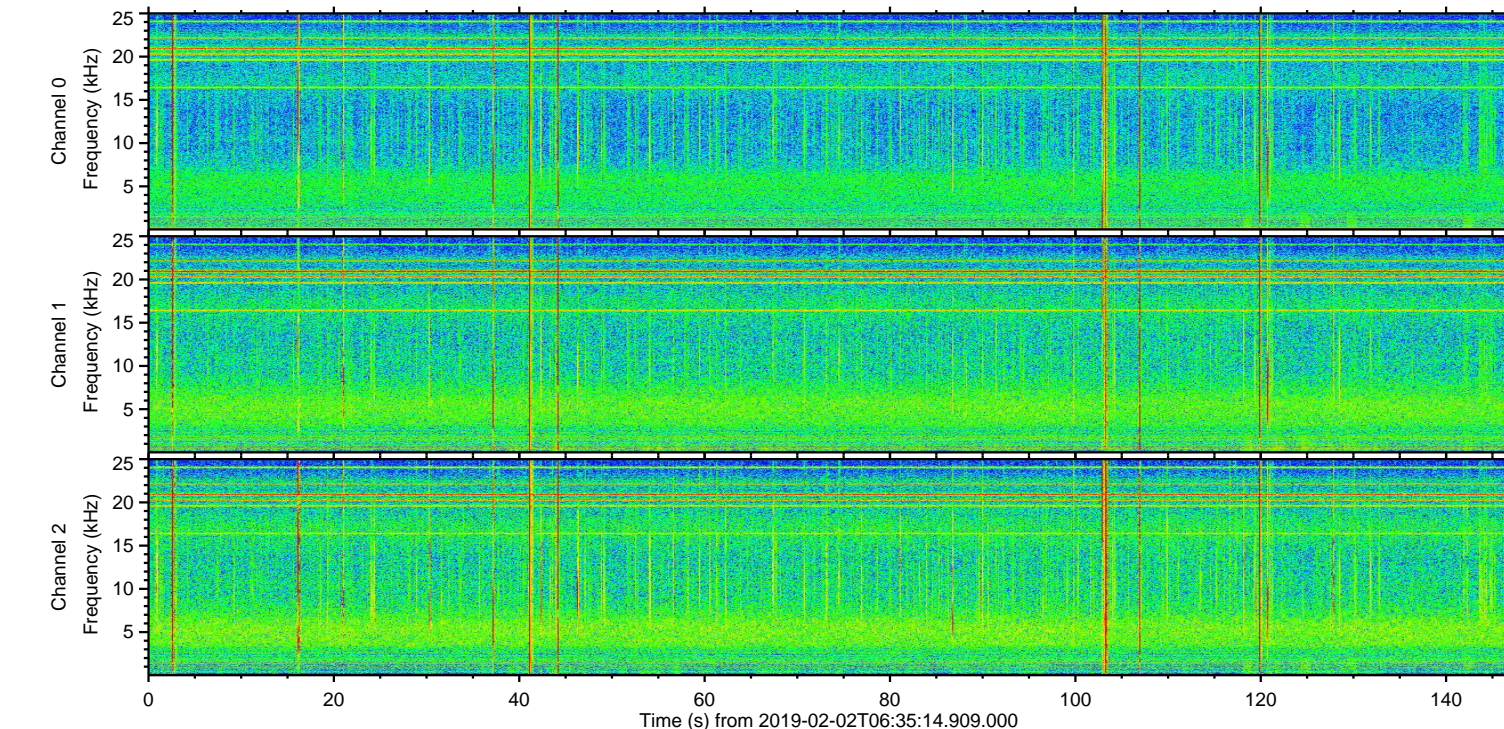
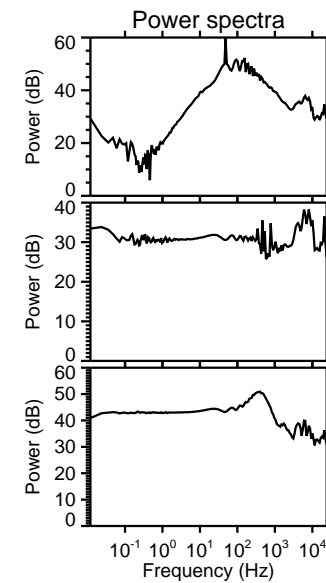
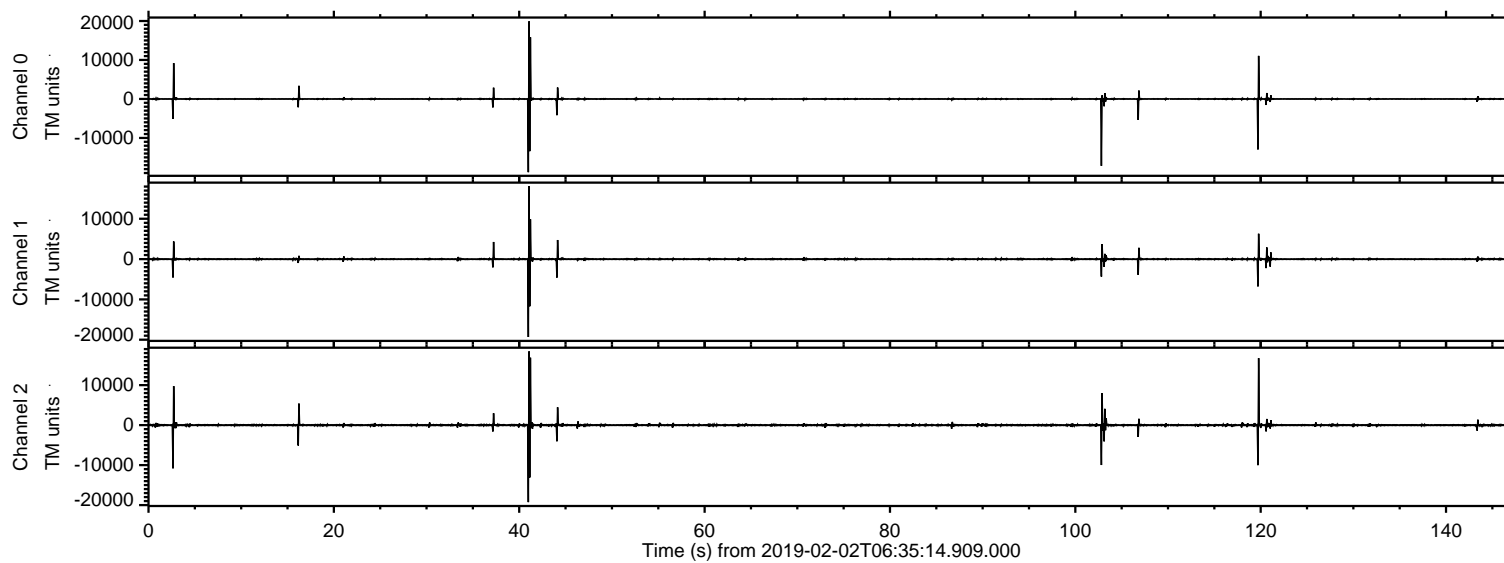
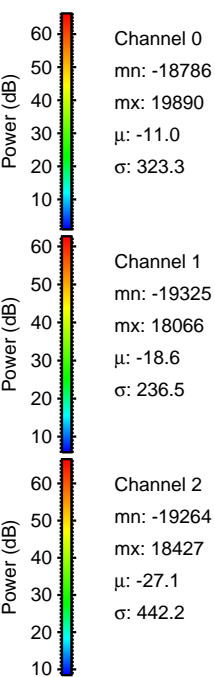
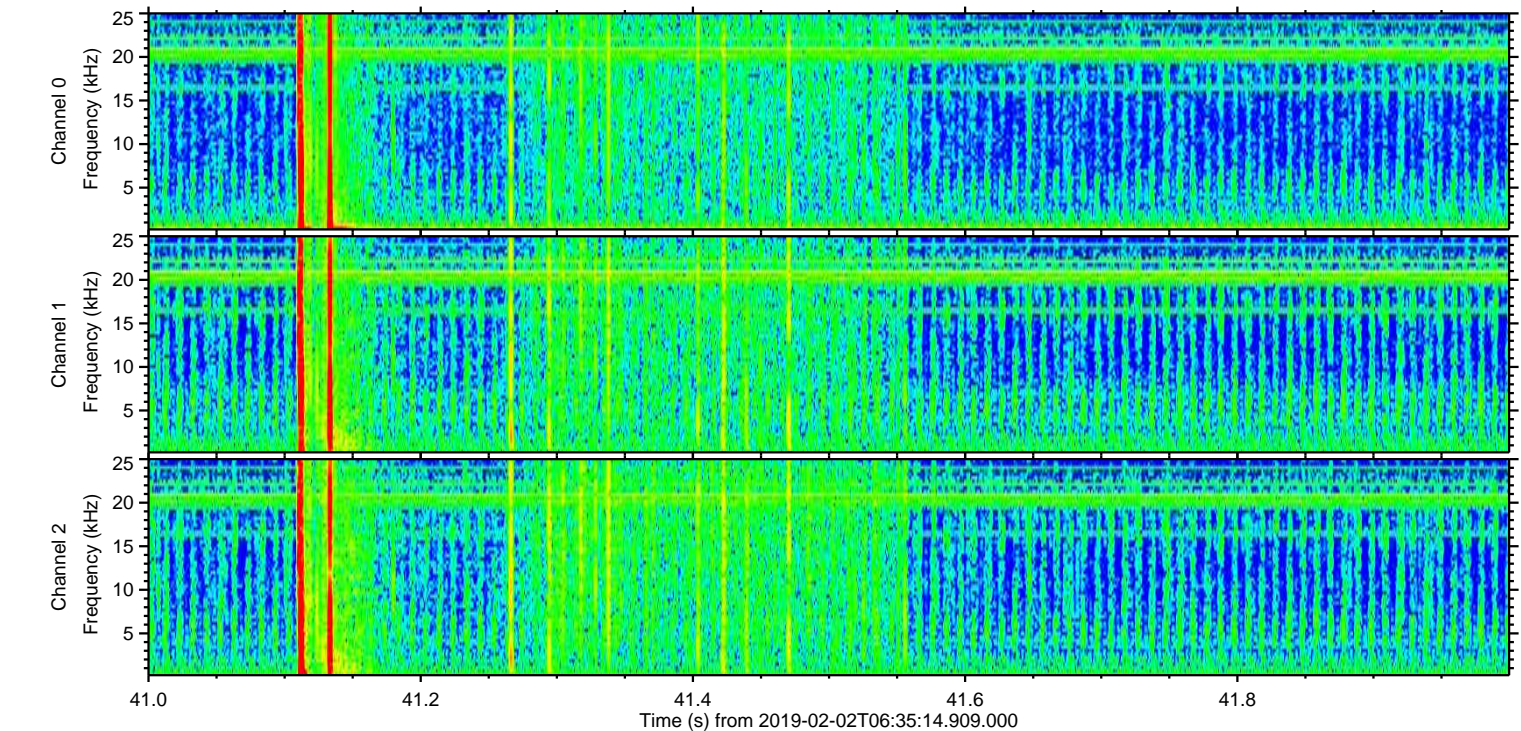
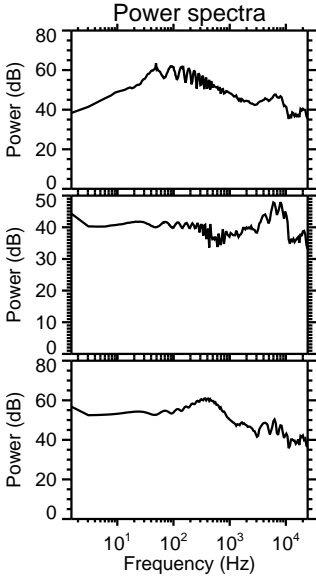
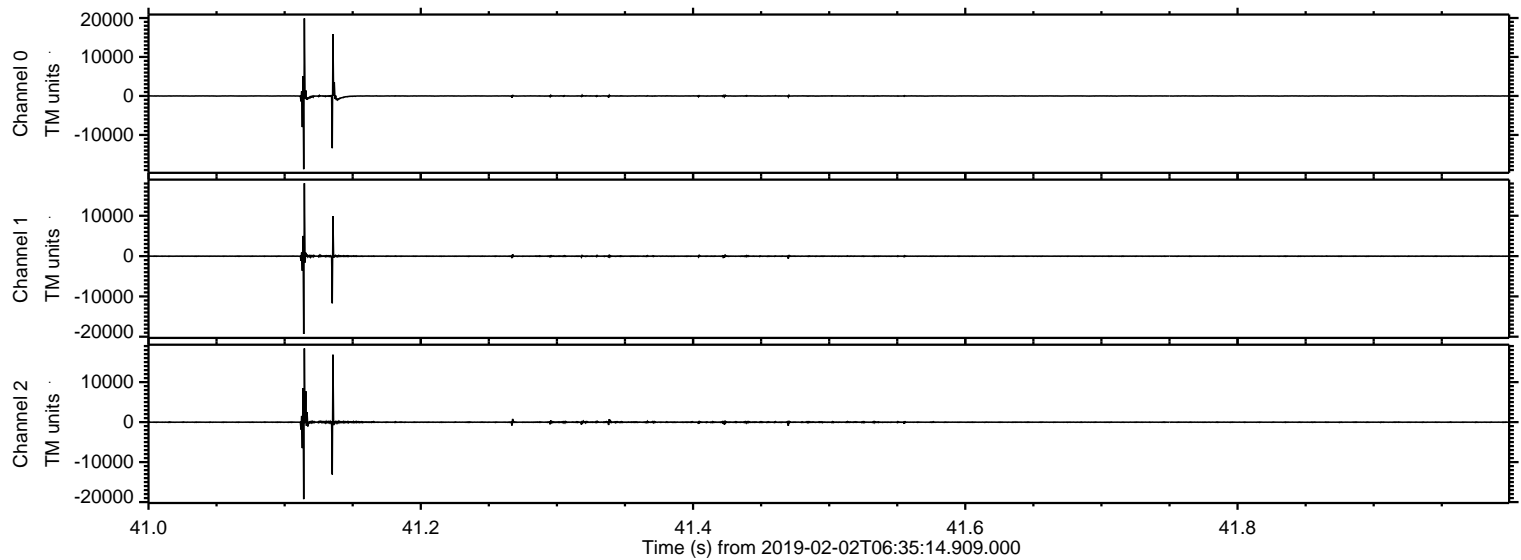

ELMAVAN 3D WAVEFORMS (Measured data sampled at 50 kHz) 51000 packets of 144 samples from 2019-02-02T06:35:14.909.000. Part 103/147

Processed Sat Feb 2 07:43:52 2019 by ELM ver.2012-10-06 from 001__elm20190202_063513__dat00.bin

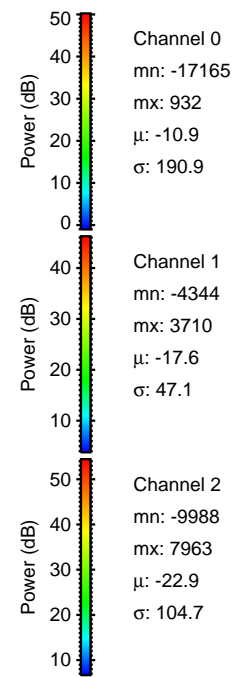
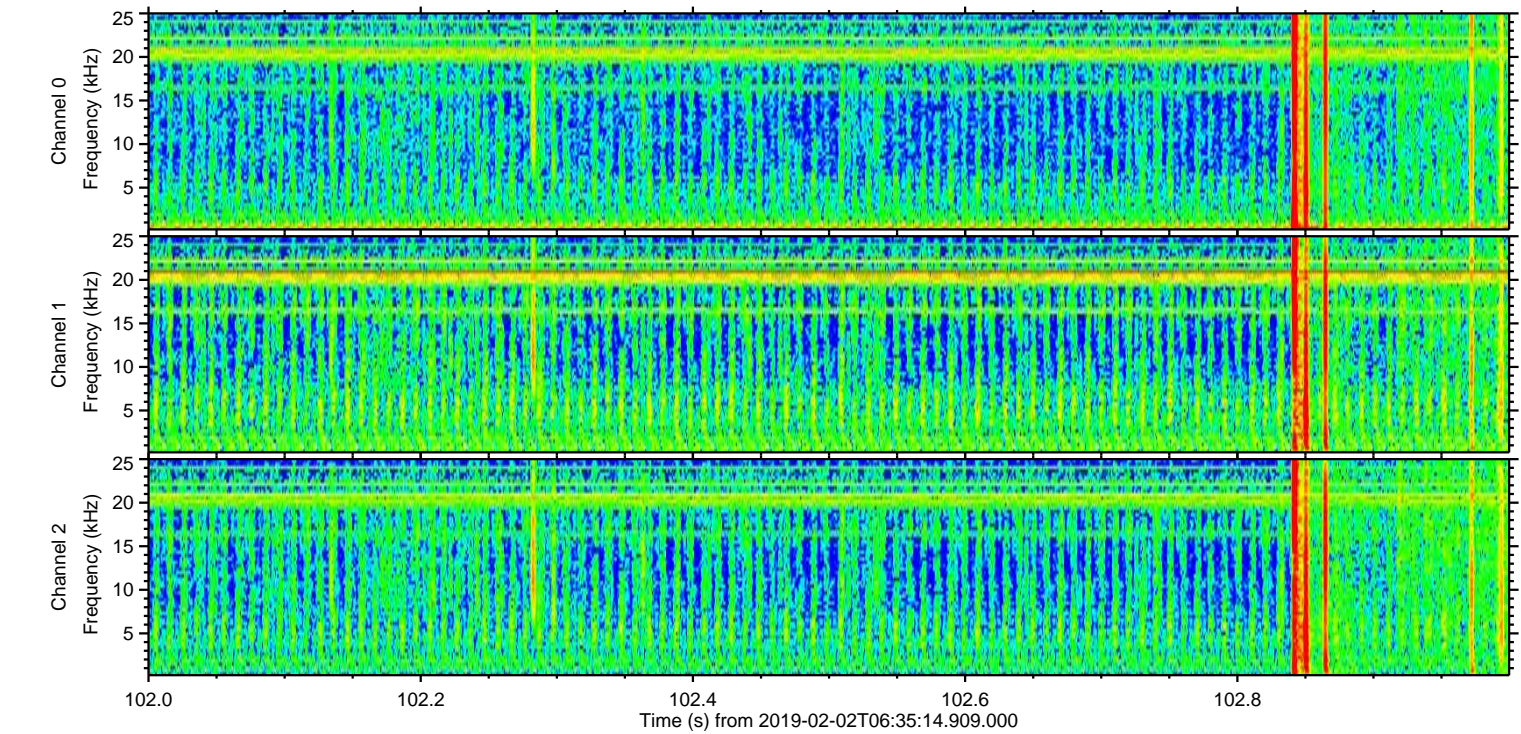
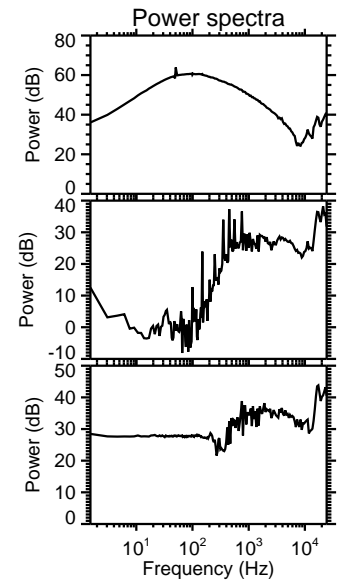
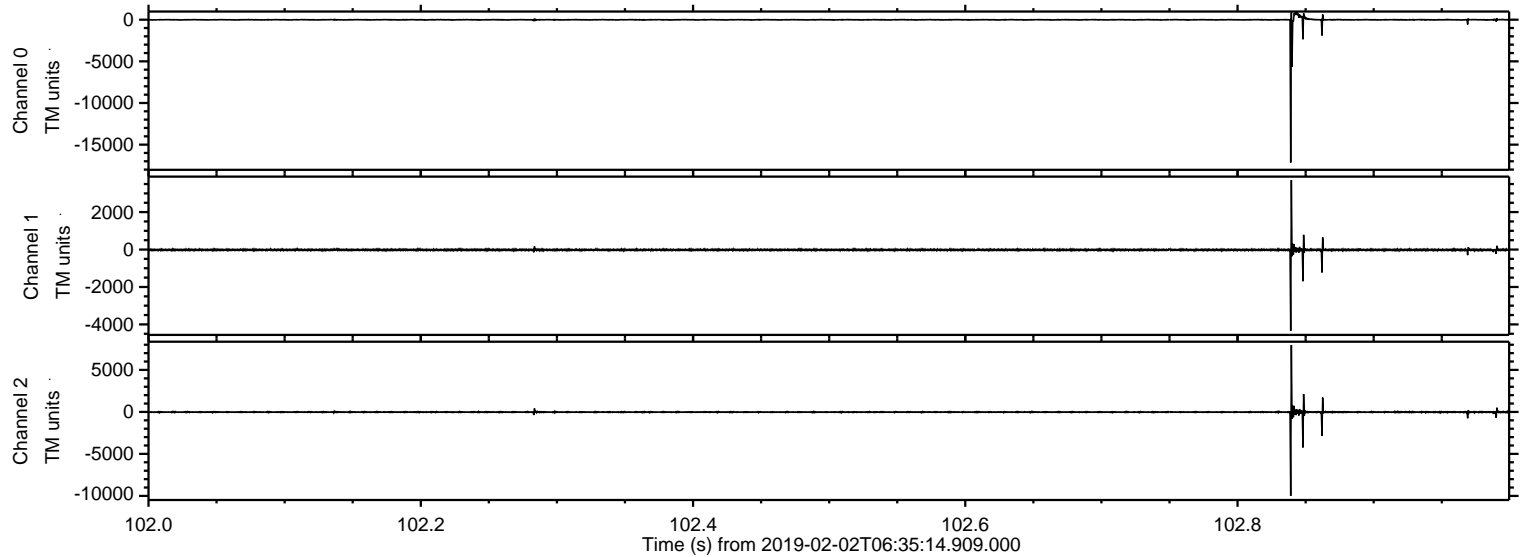

ELMAVAN 3D WAVEFORMS (Measured data sampled at 50 kHz) 51000 packets of 144 samples from 2019-02-02T06:35:14.909.000. Part 120/147

Processed Sat Feb 2 07:43:52 2019 by ELM ver.2012-10-06 from 001__elm20190202_063513__dat00.bin

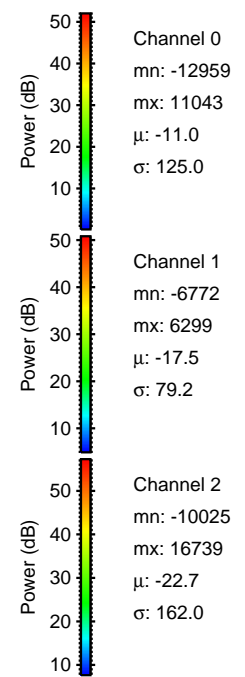
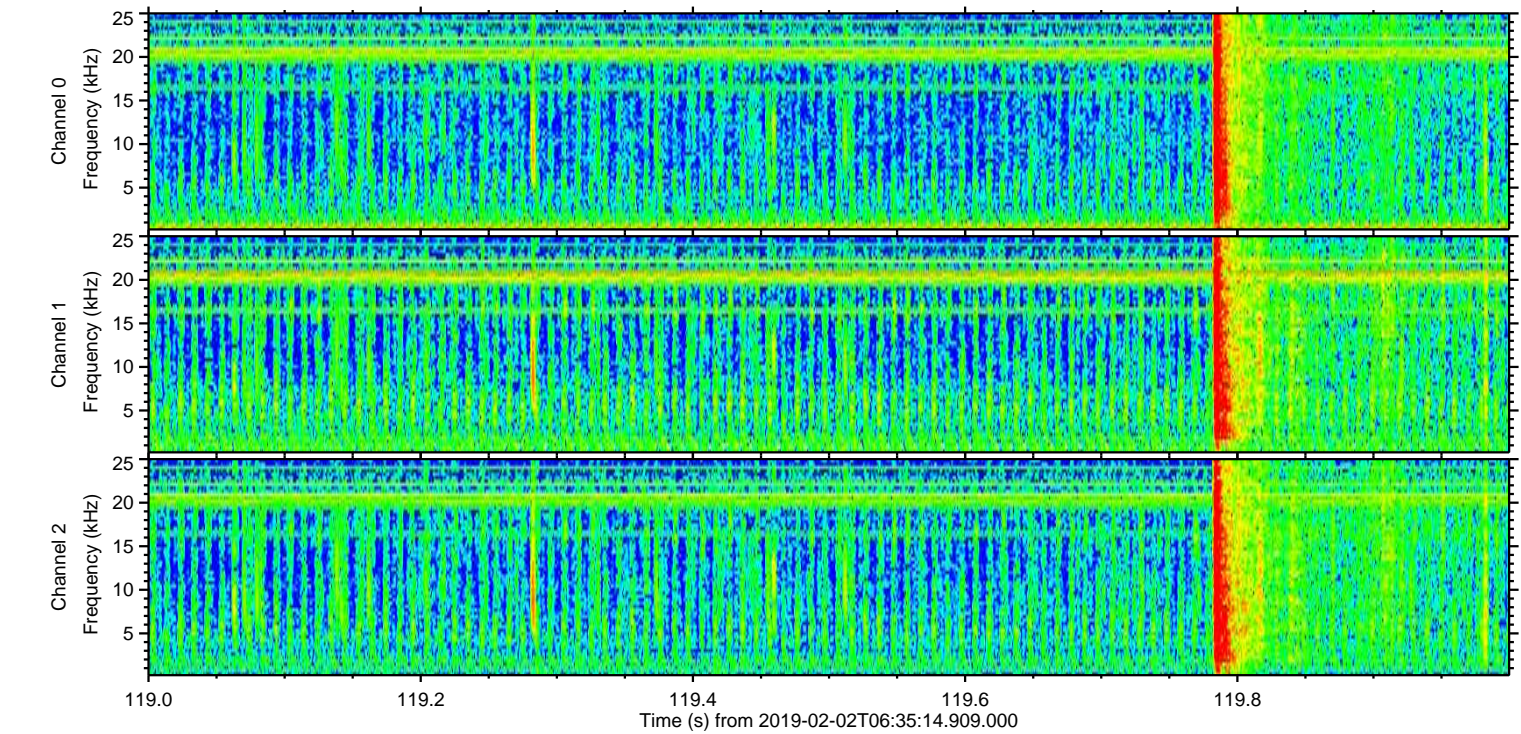
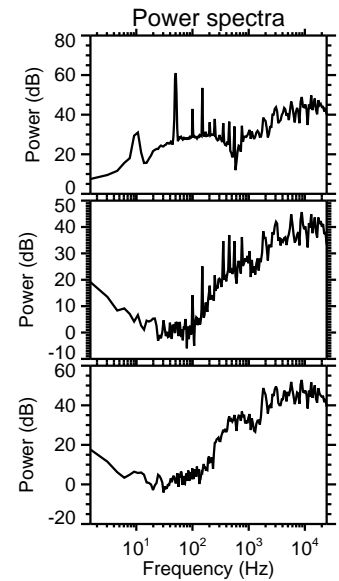
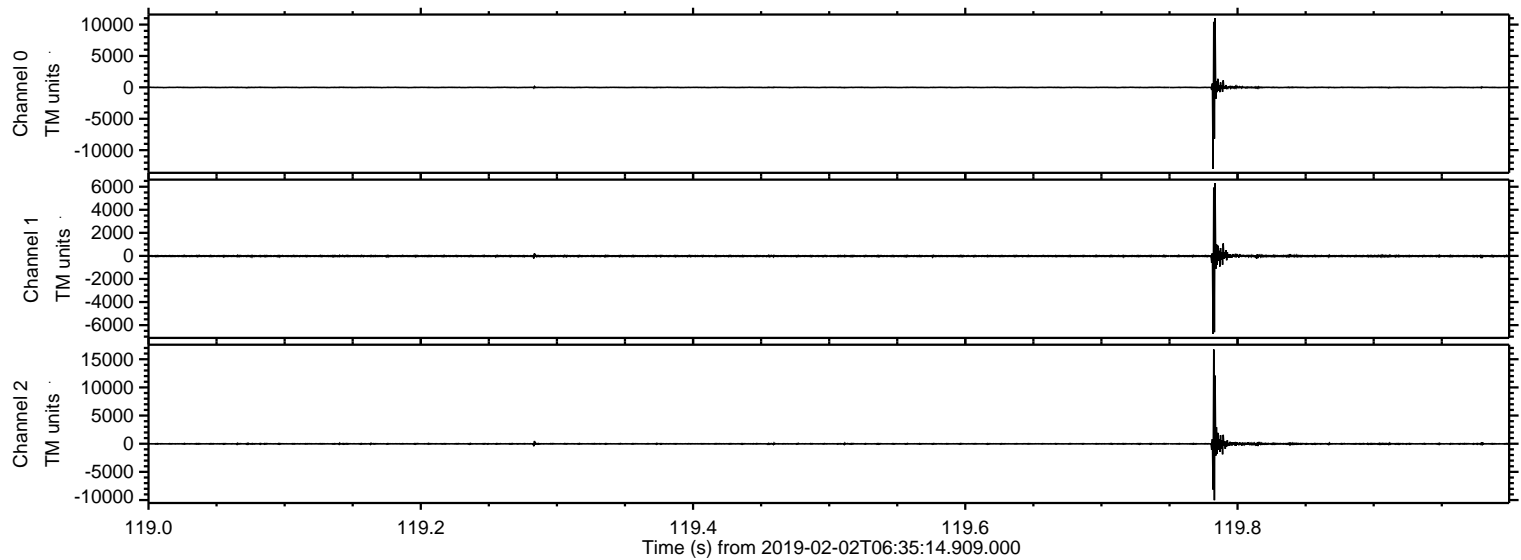

ELMAVAN 3D WAVEFORMS (Measured data sampled at 50 kHz) 51000 packets of 144 samples from 2019-02-02T06:35:14.909.000. Part 3/147

Processed Sat Feb 2 07:43:53 2019 by ELM ver.2012-10-06 from 001__elm20190202_063513__dat00.bin

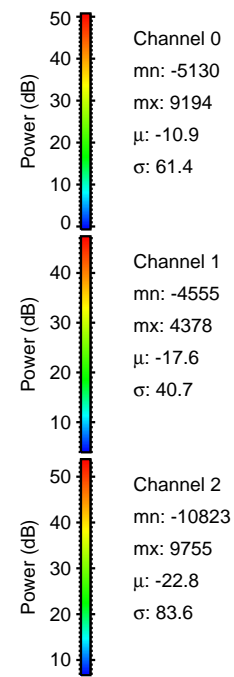
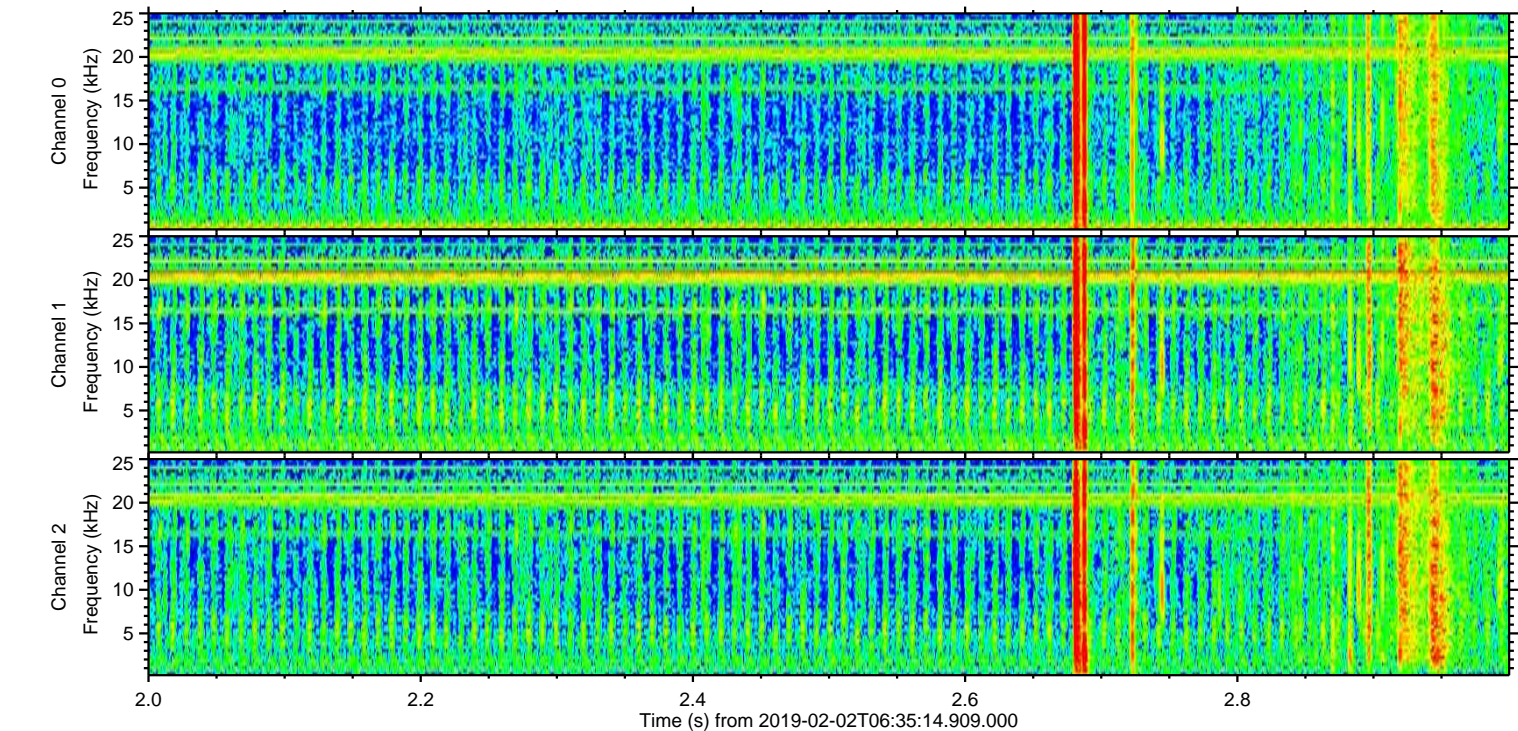
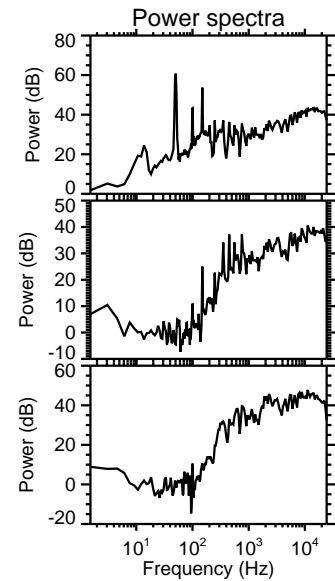
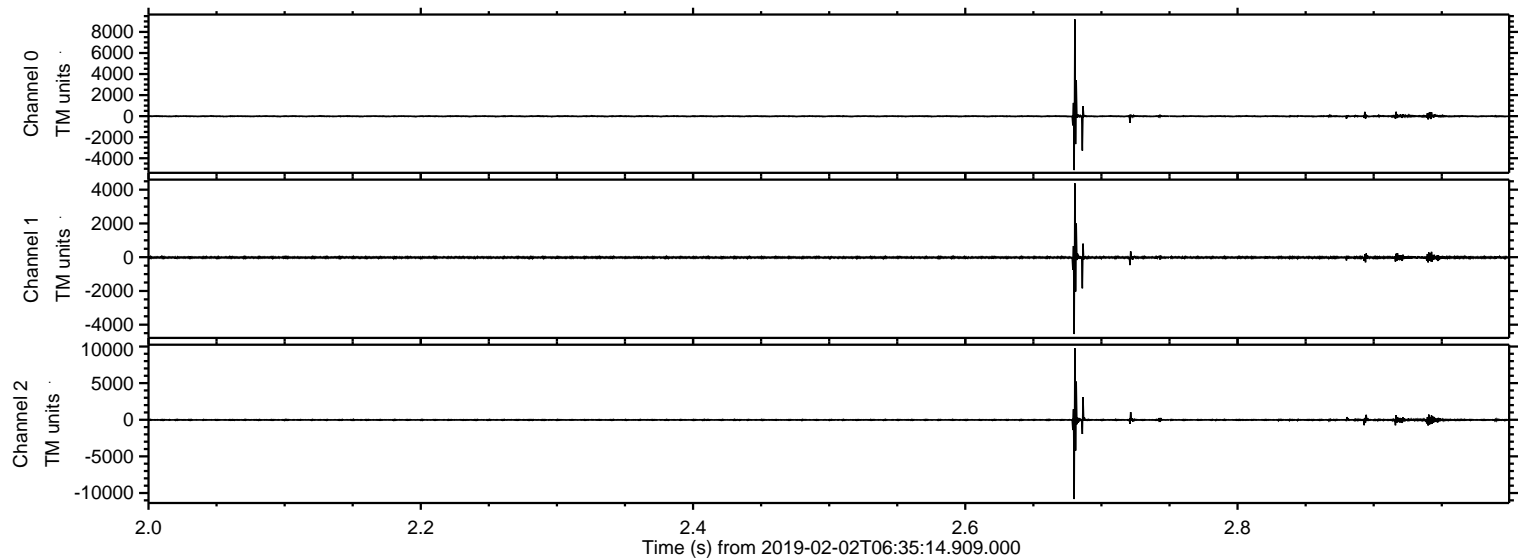

Processed Sat Feb 2 07:43:53 2019 by ELM ver.2012-10-06 from 001__elm20190202_063513__dat00.bin

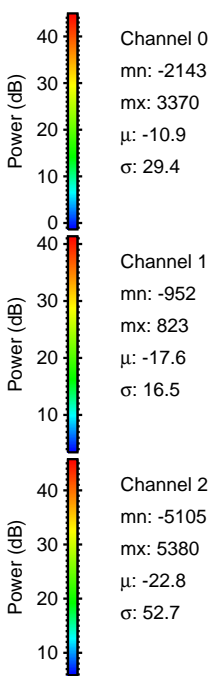
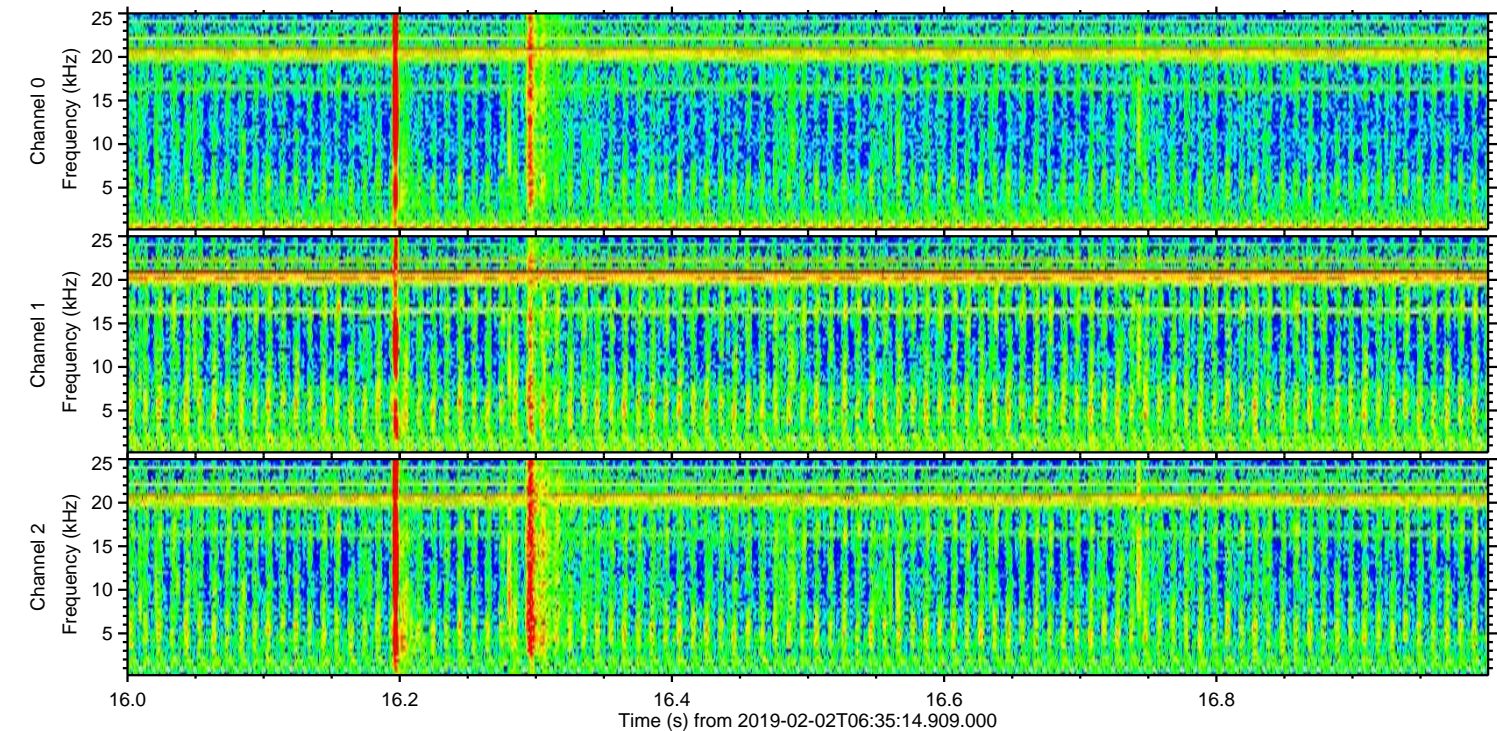
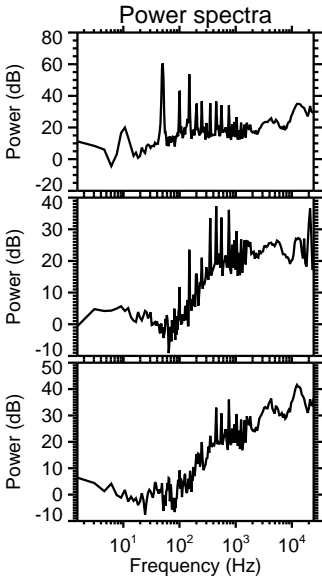
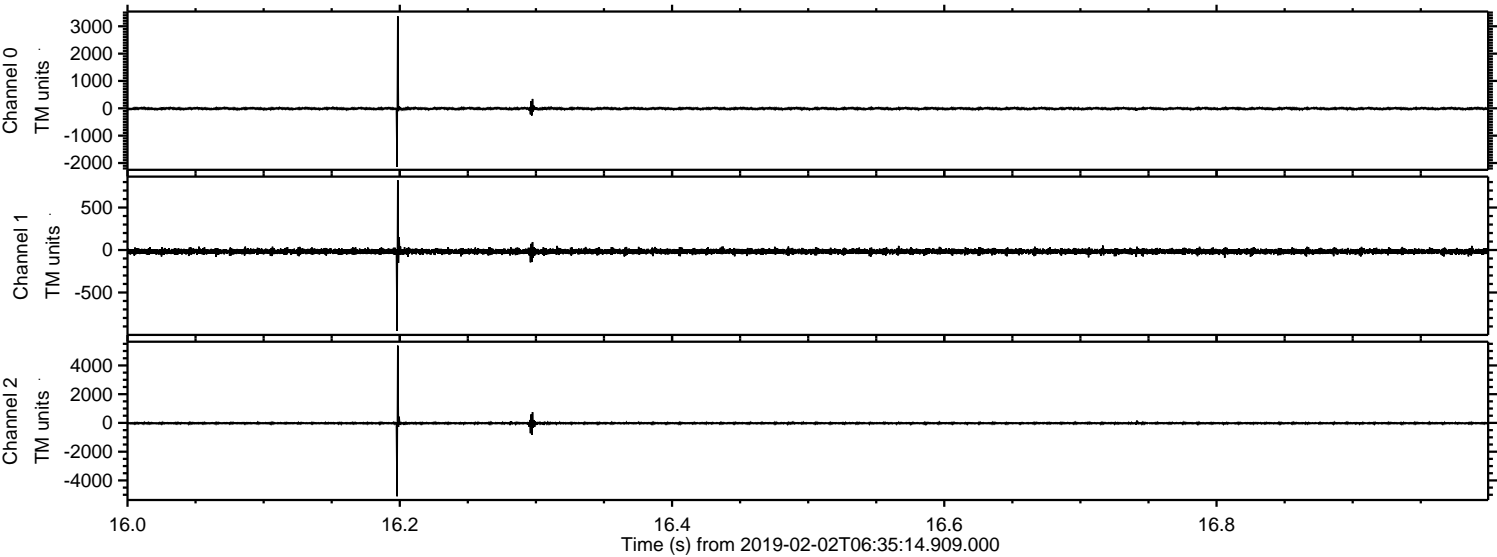

ELMAVAN 3D WAVEFORMS (Measured data sampled at 50 kHz) 51000 packets of 144 samples from 2019-02-02T06:35:14.909.000. Part 107/147

Processed Sat Feb 2 07:43:54 2019 by ELM ver.2012-10-06 from 001__elm20190202_063513__dat00.bin

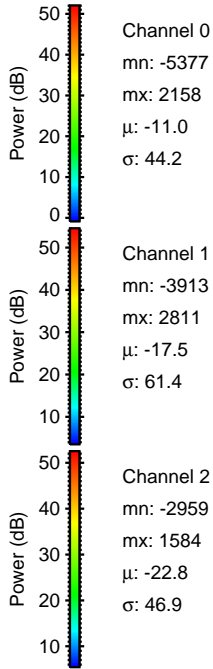
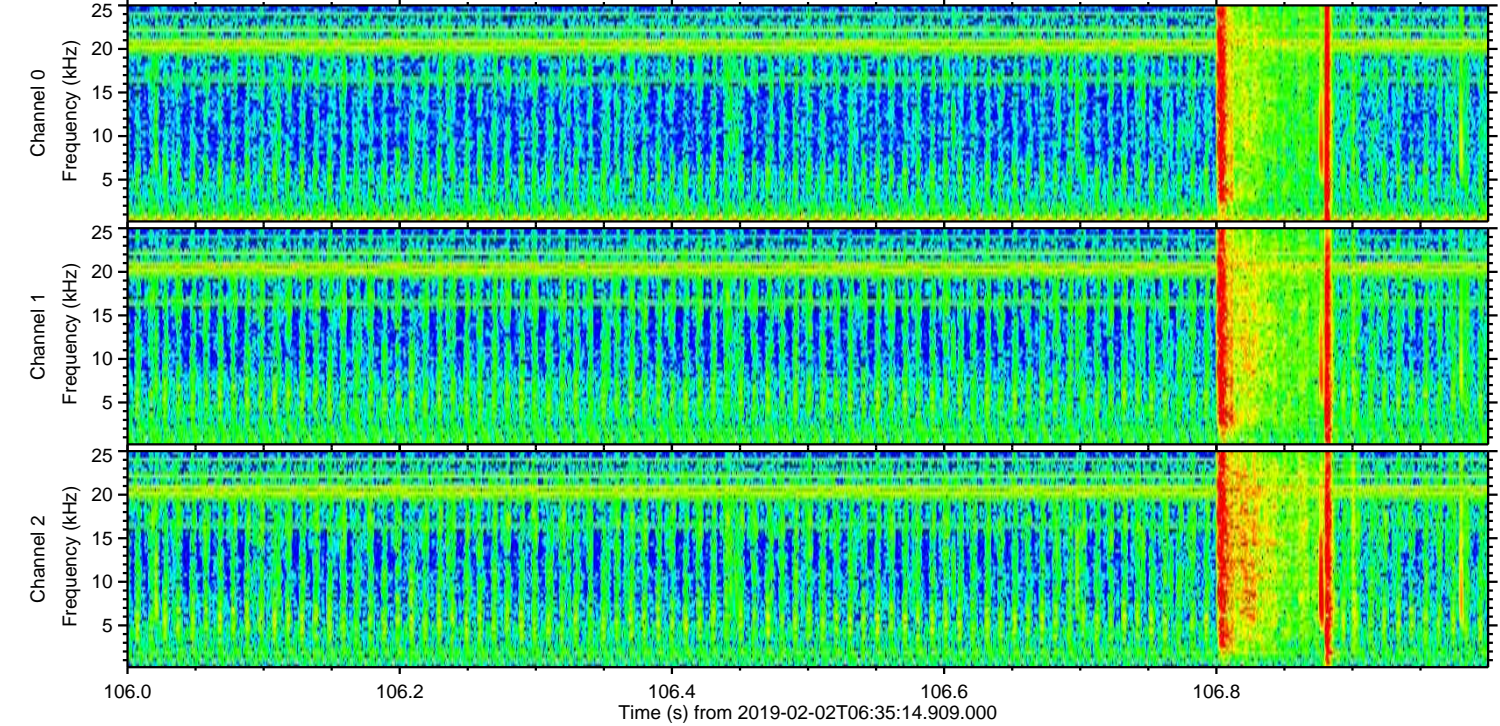
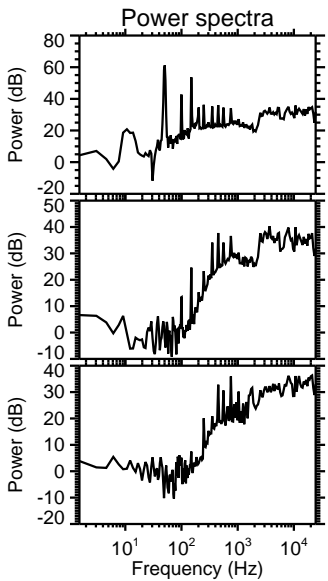
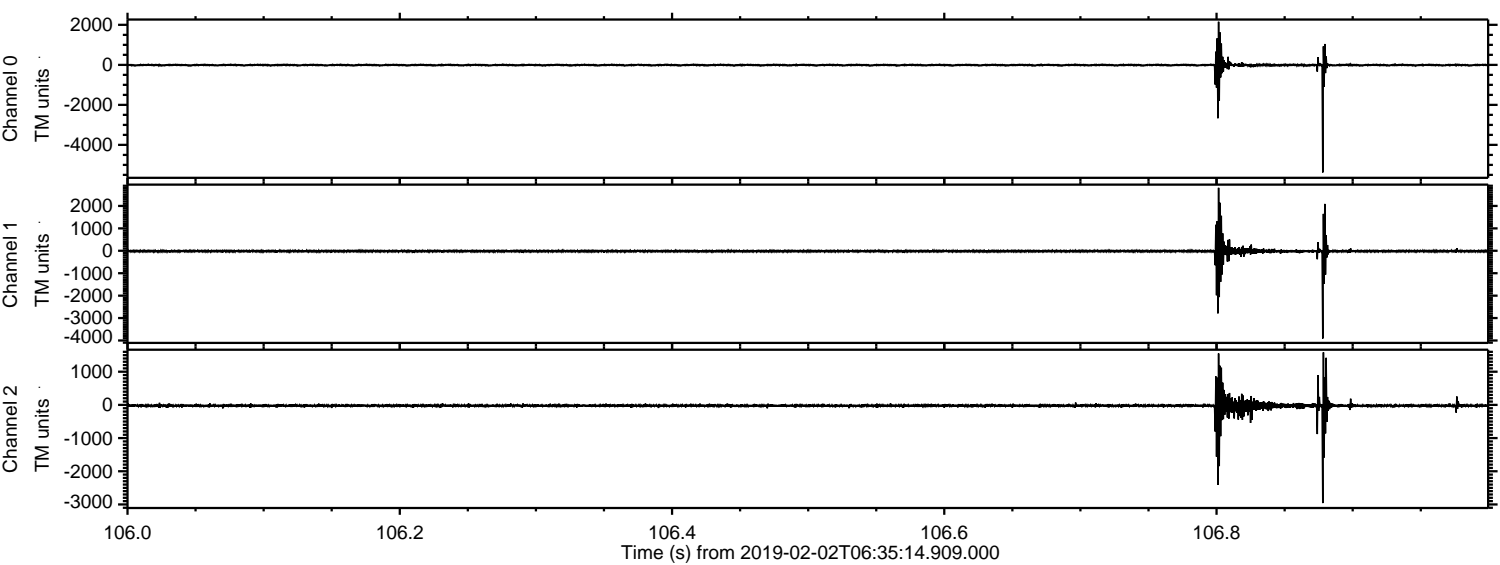

Processed Sat Feb 2 07:43:55 2019 by ELM ver.2012-10-06 from 001__elm20190202_063513__dat00.bin

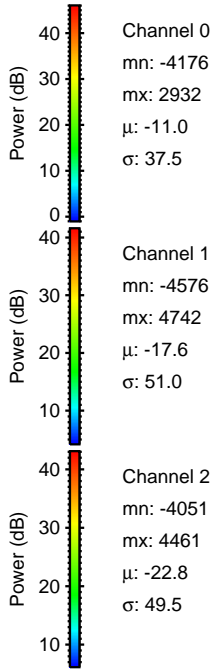
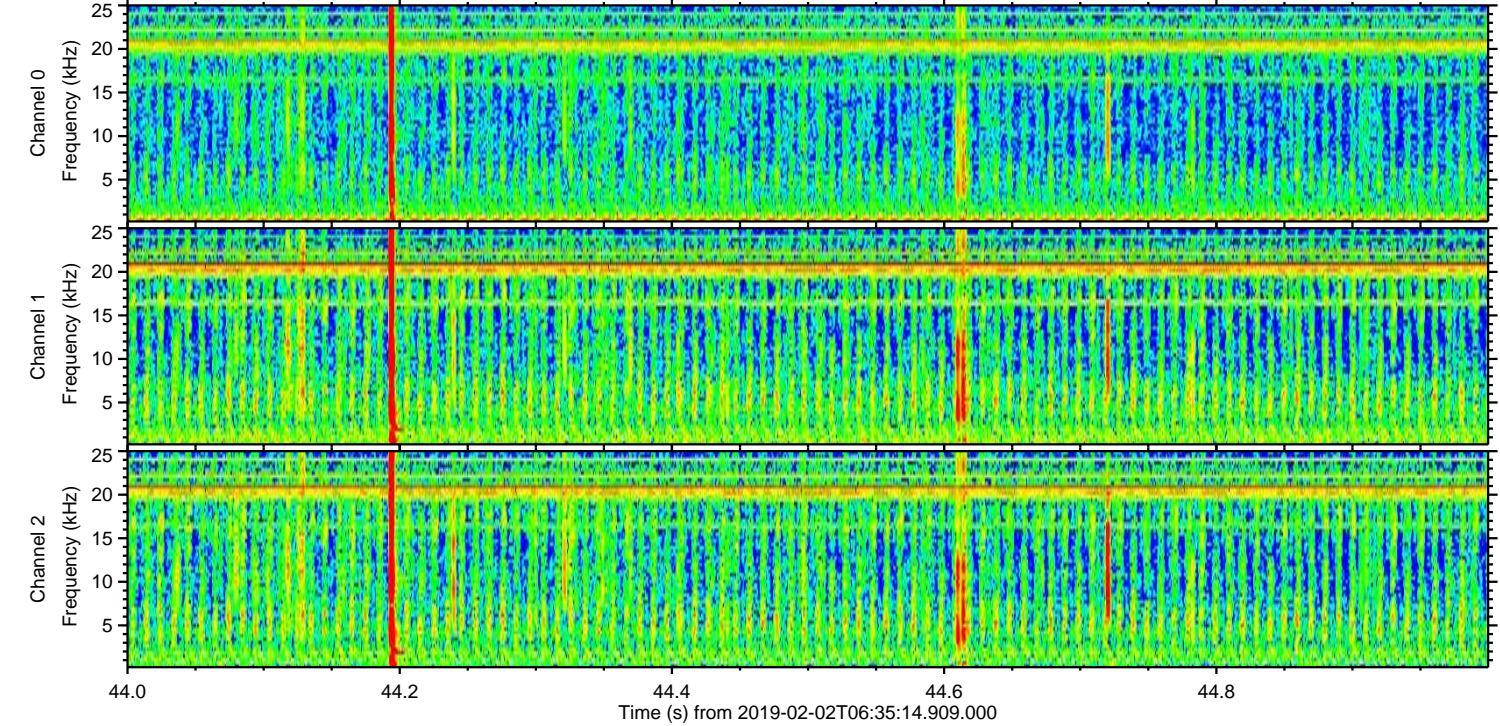
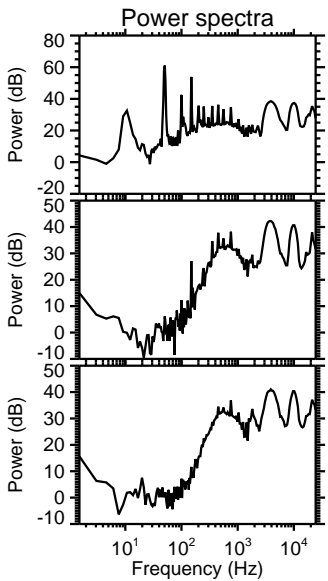
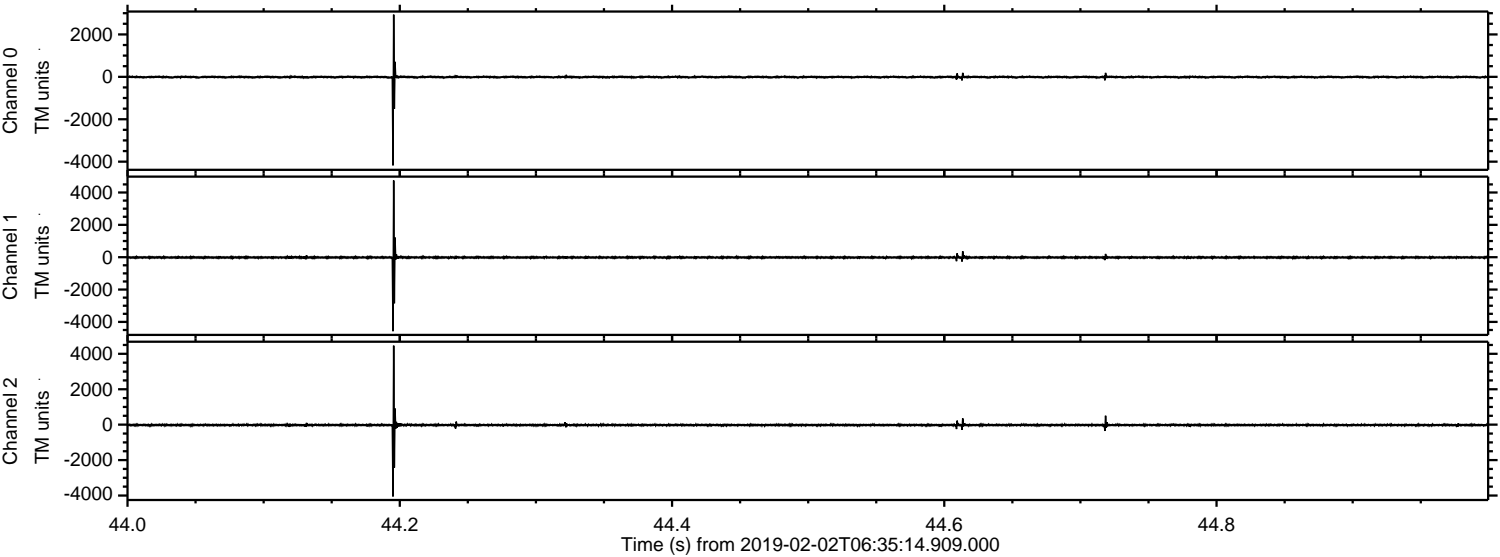

Channel 0
mn: -4176
mx: 2932
 μ : -11.0
 σ : 37.5

Channel 1
mn: -4576
mx: 4742
 μ : -17.6
 σ : 51.0

Channel 2
mn: -4051
mx: 4461
 μ : -22.8
 σ : 49.5

Processed Sat Feb 2 07:43:55 2019 by ELM ver.2012-10-06 from 001__elm20190202_063513__dat00.bin

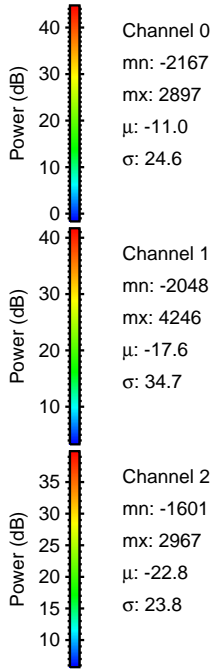
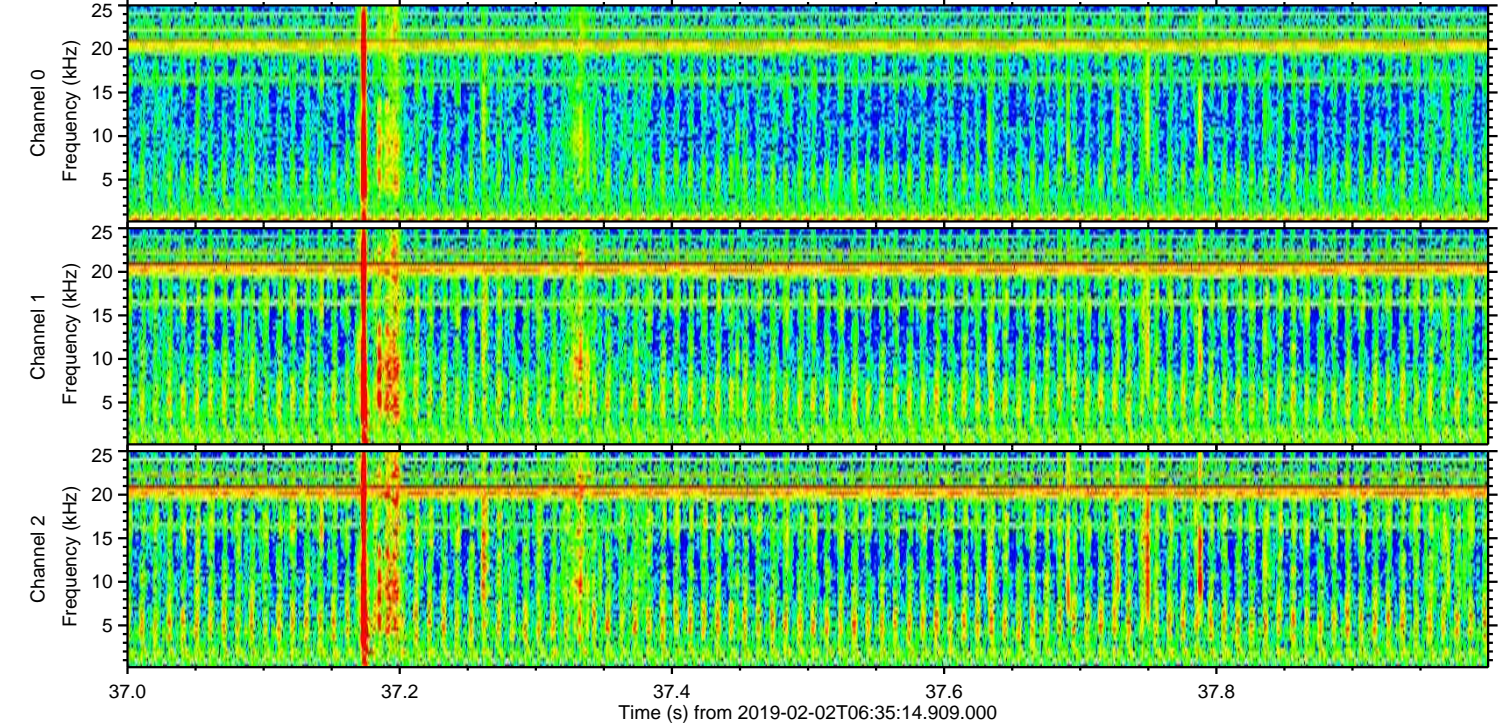
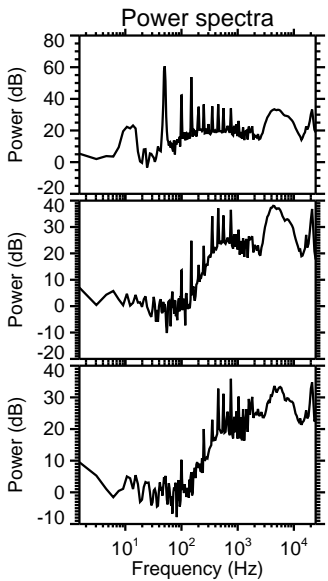
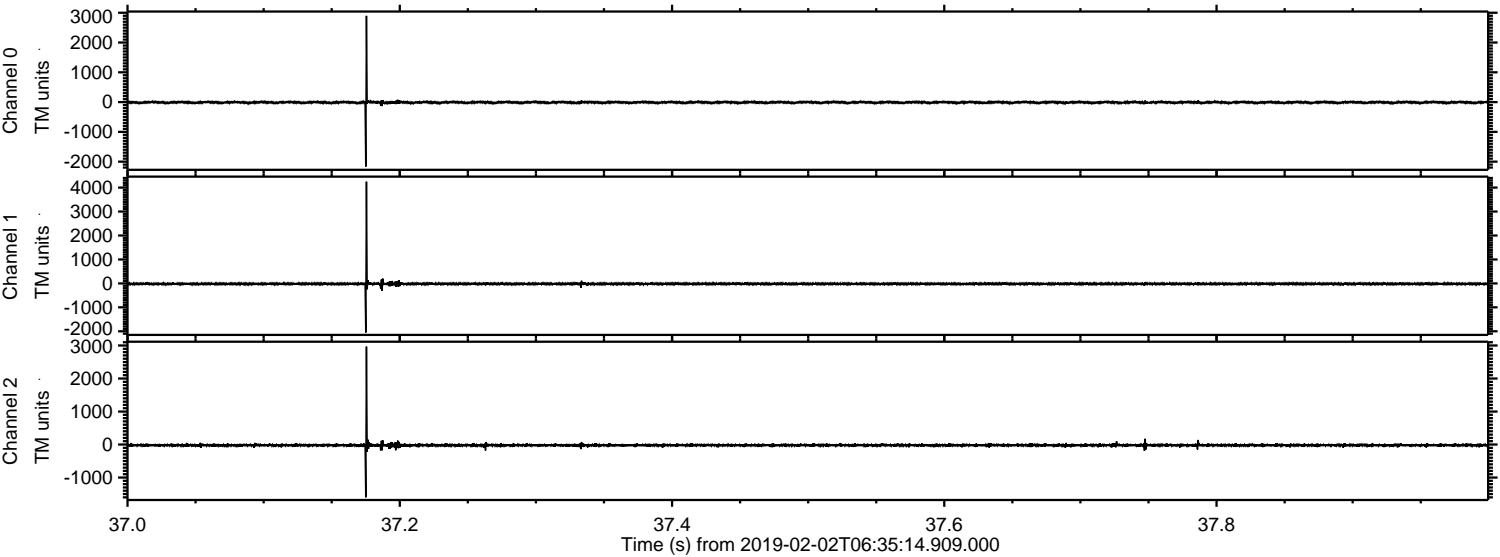

Processed Sat Feb 2 07:43:56 2019 by ELM ver.2012-10-06 from 001__elm20190202_063513__dat00.bin

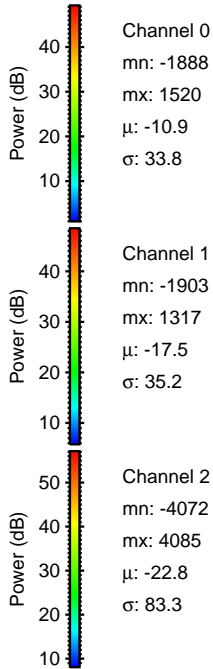
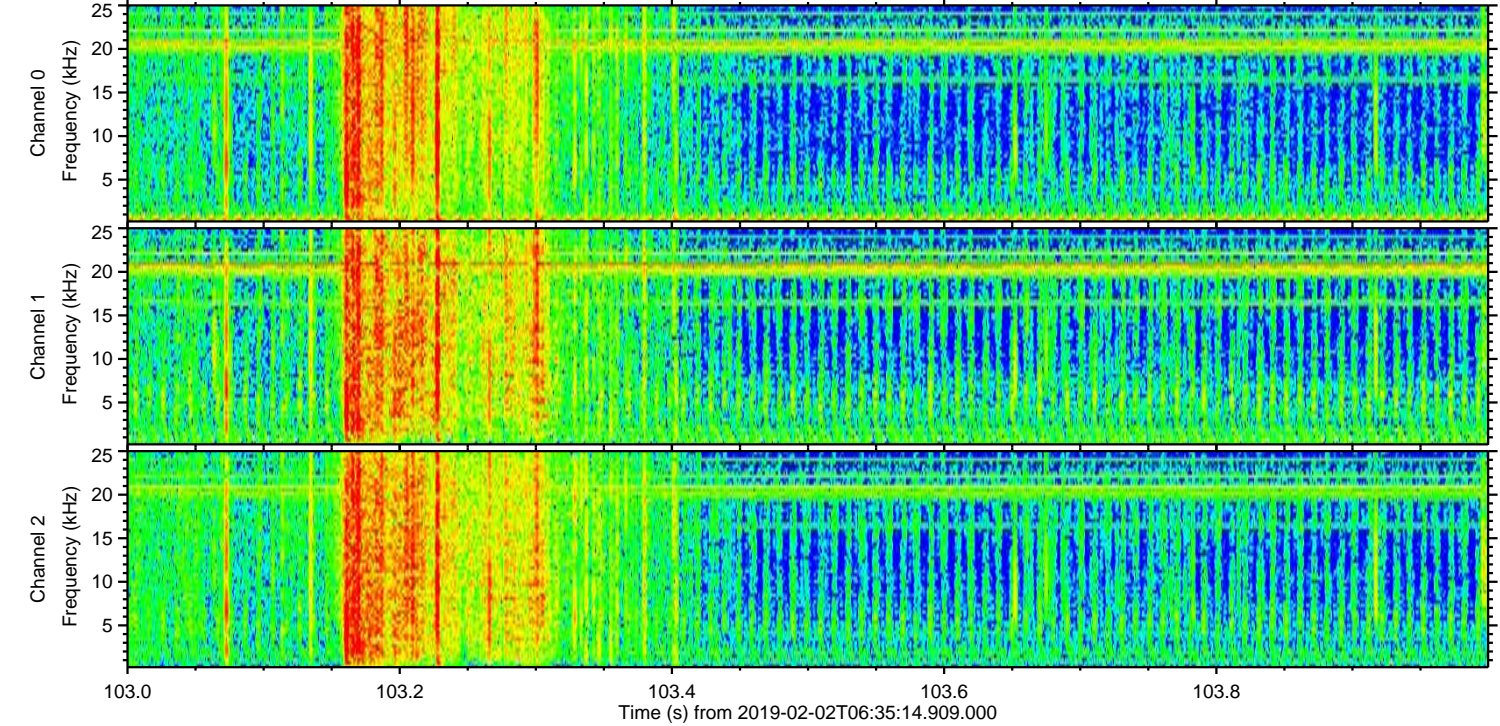
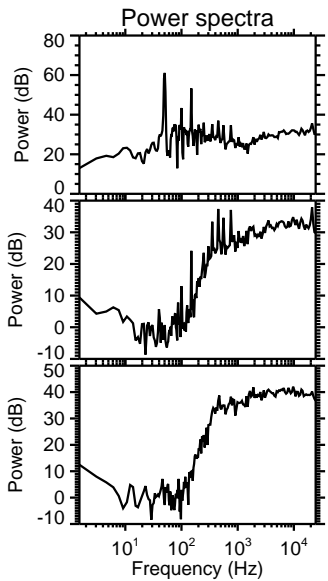
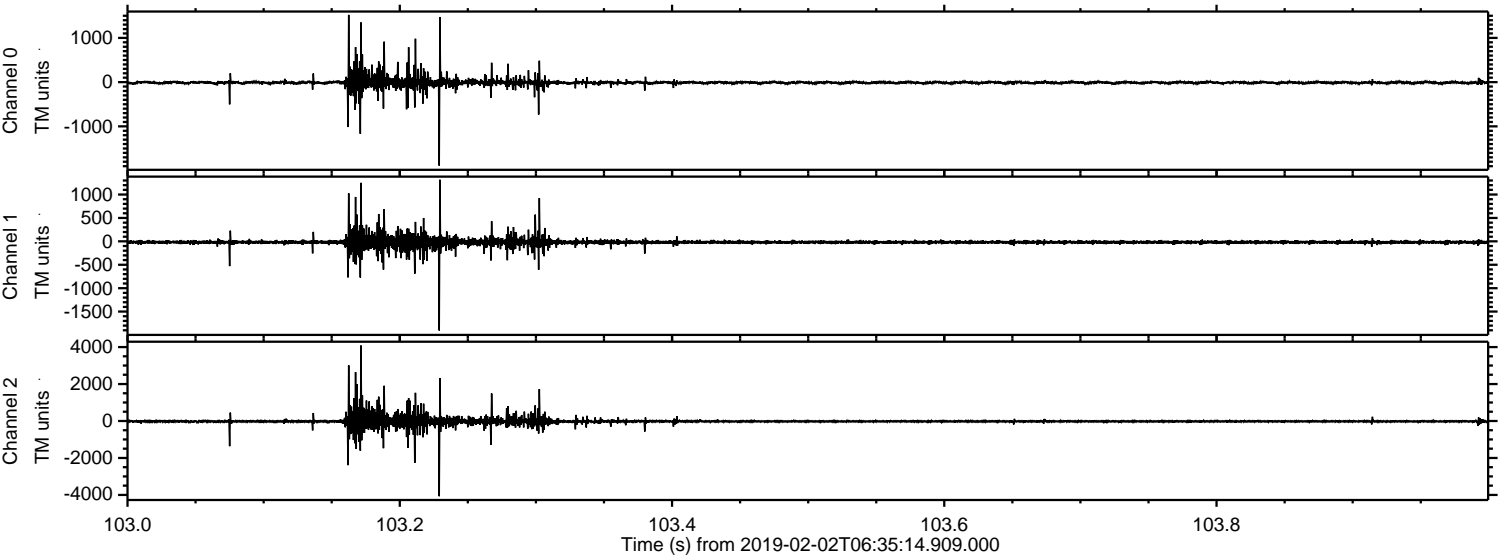

Processed Sat Feb 2 07:43:57 2019 by ELM ver.2012-10-06 from 001__elm20190202_063513__dat00.bin

