

ELMAVAN 3D WAVEFORMS (Measured data sampled at 50 kHz) 51000 packets of 144 samples from 2019-02-02T06:30:14.695.000.

Processed Sat Feb 2 07:38:23 2019 by ELM ver.2012-10-06 from 001__elm20190202_063013__dat00.bin

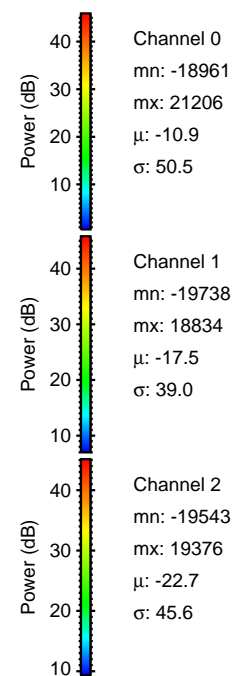
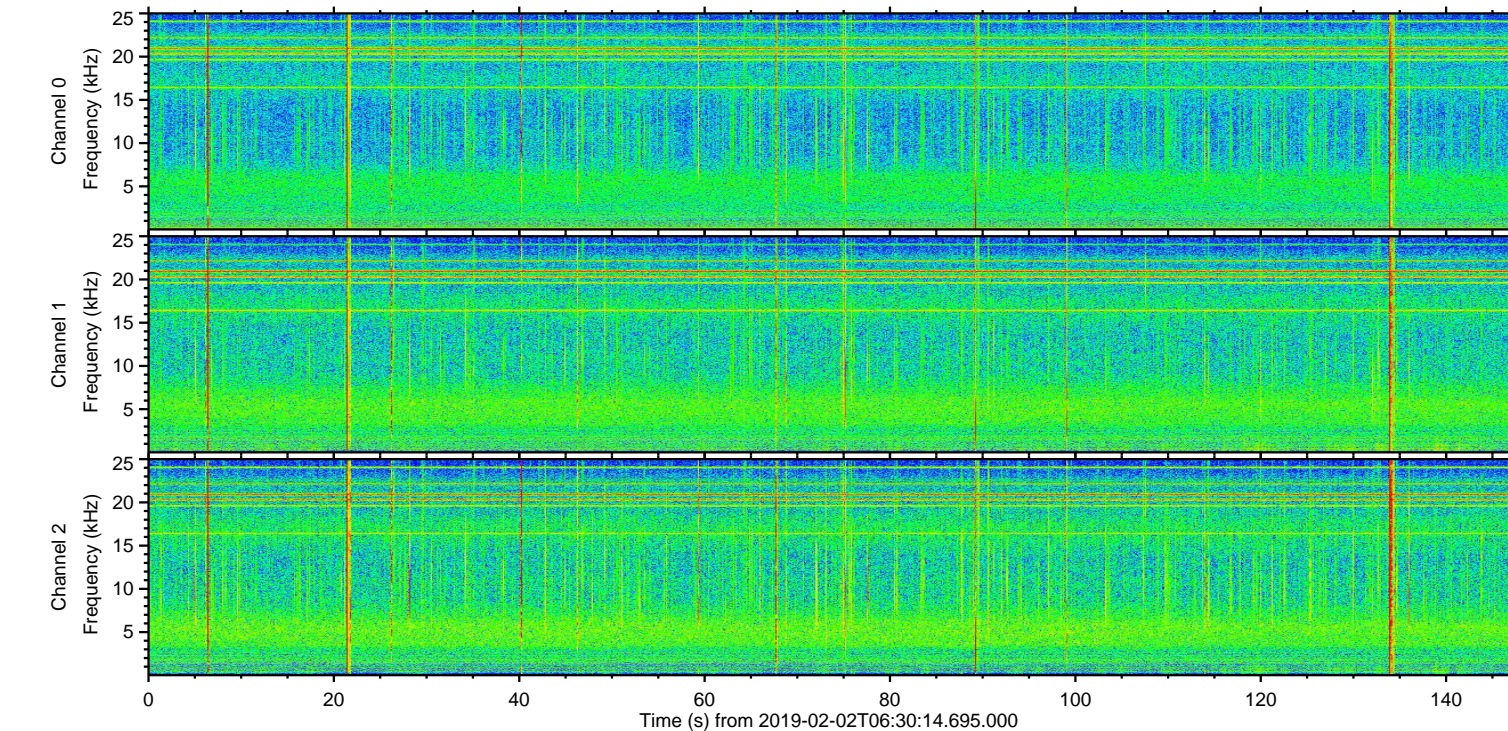
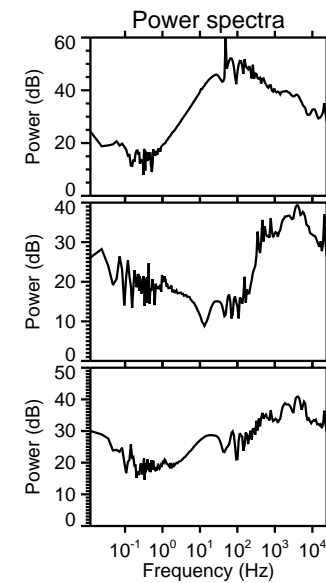
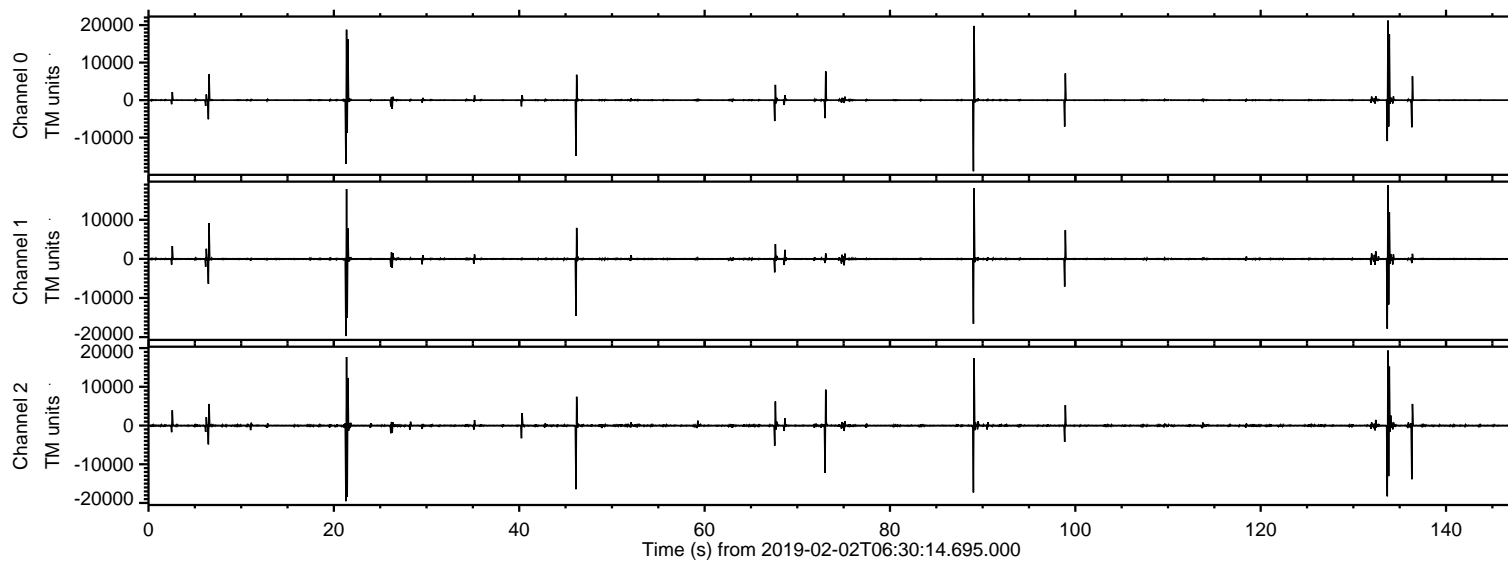

ELMAVAN 3D WAVEFORMS (Measured data sampled at 50 kHz) 51000 packets of 144 samples from 2019-02-02T06:30:14.695.000. Part 134/147

Processed Sat Feb 2 07:38:29 2019 by ELM ver.2012-10-06 from 001__elm20190202_063013__dat00.bin

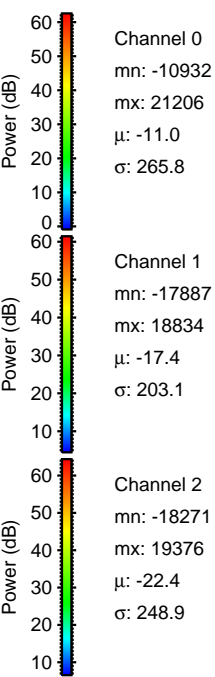
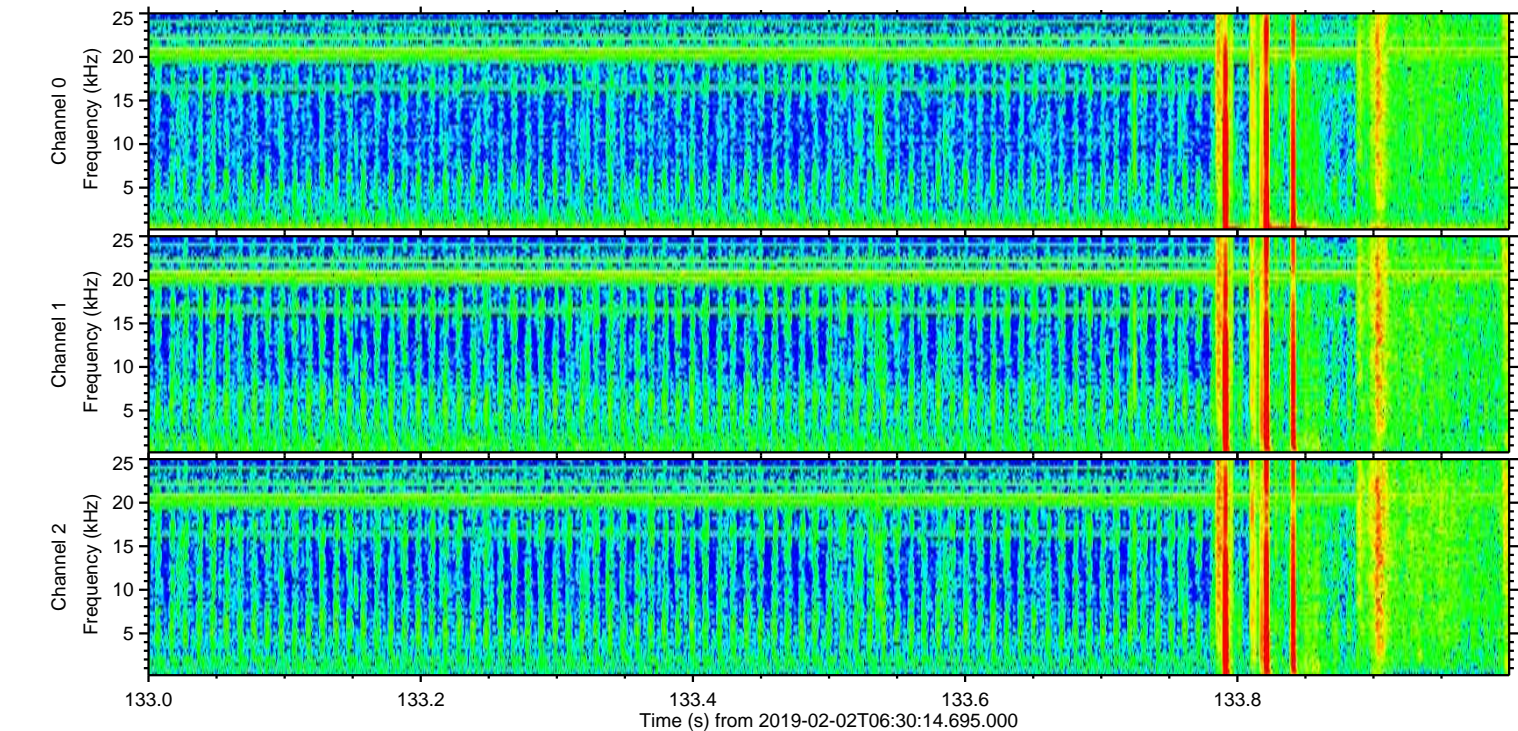
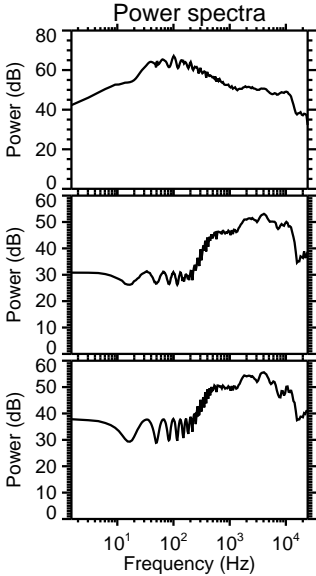
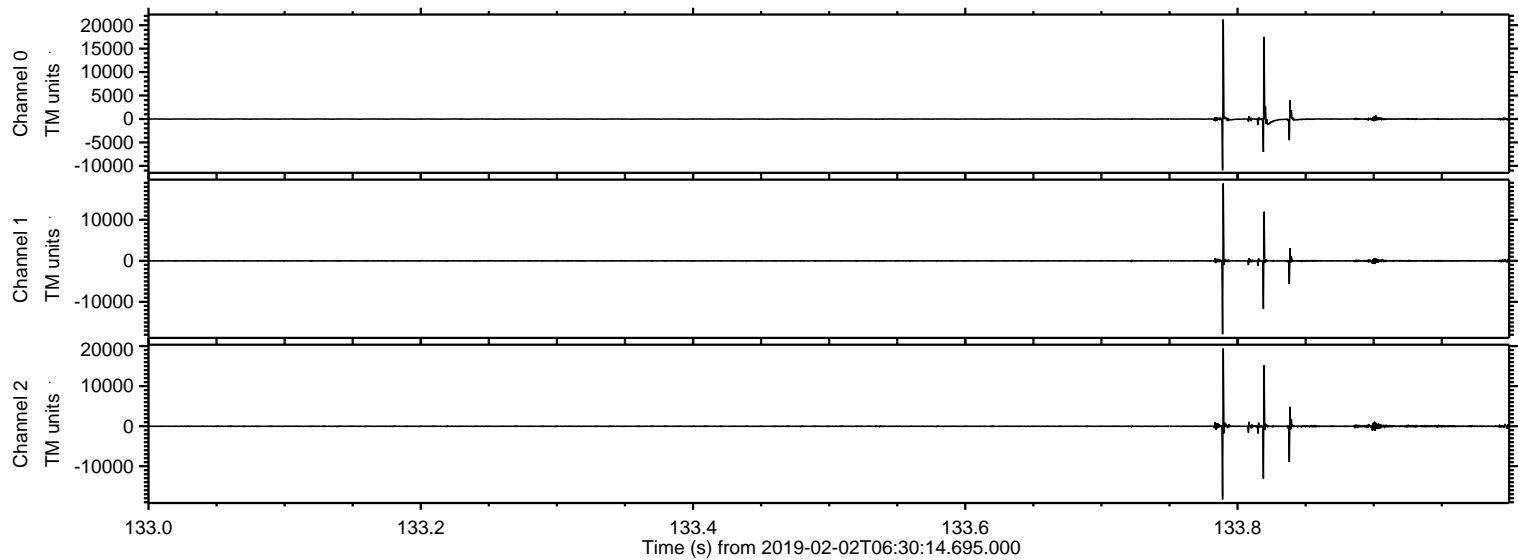

Processed Sat Feb 2 07:38:29 2019 by ELM ver.2012-10-06 from 001__elm20190202_063013__dat00.bin

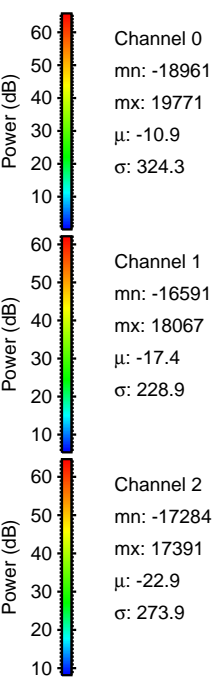
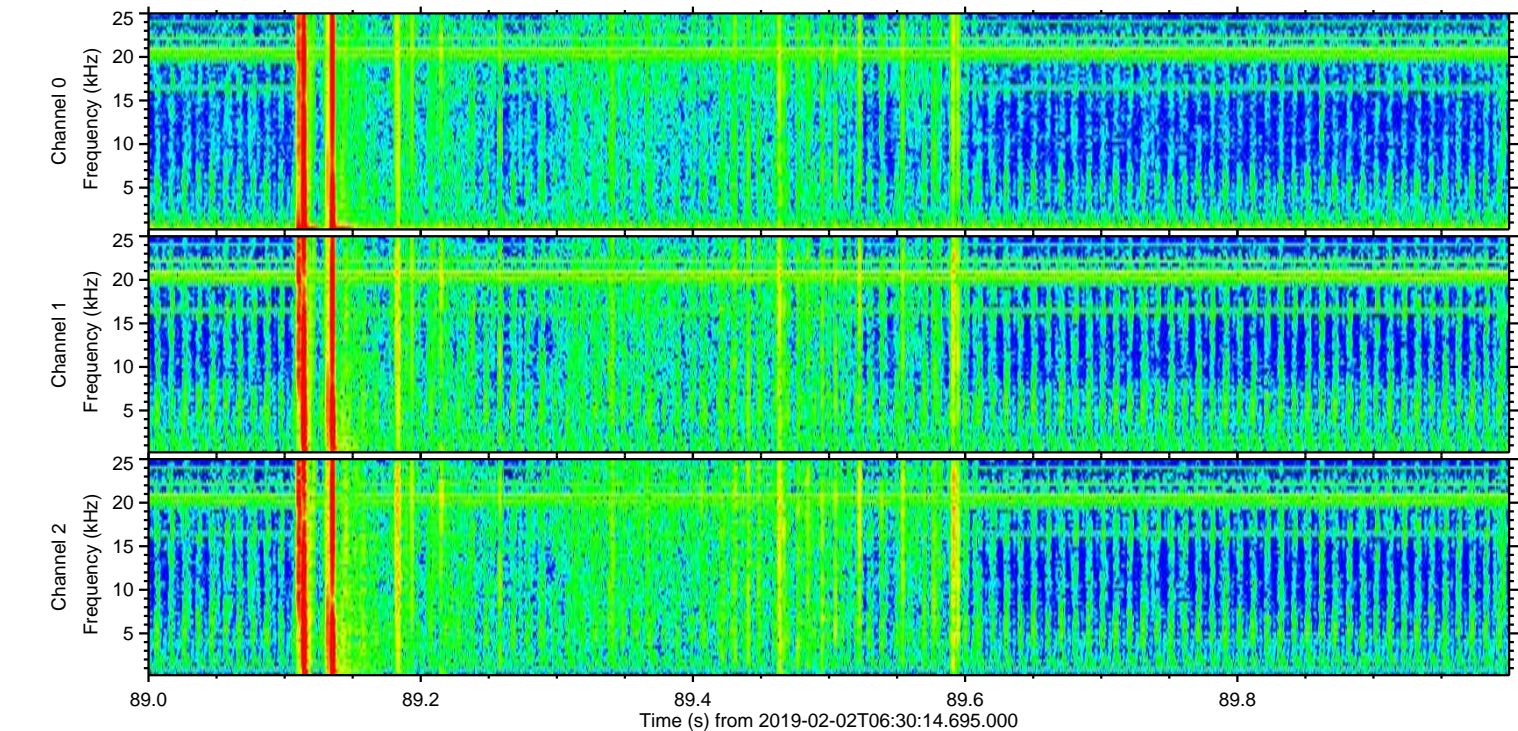
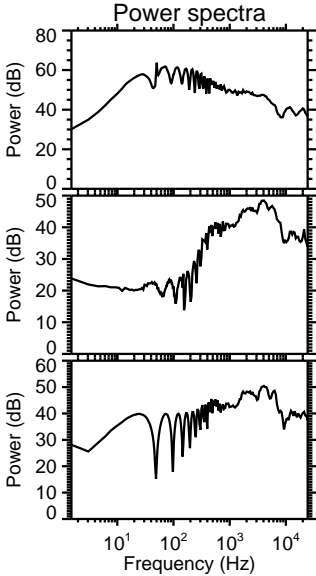
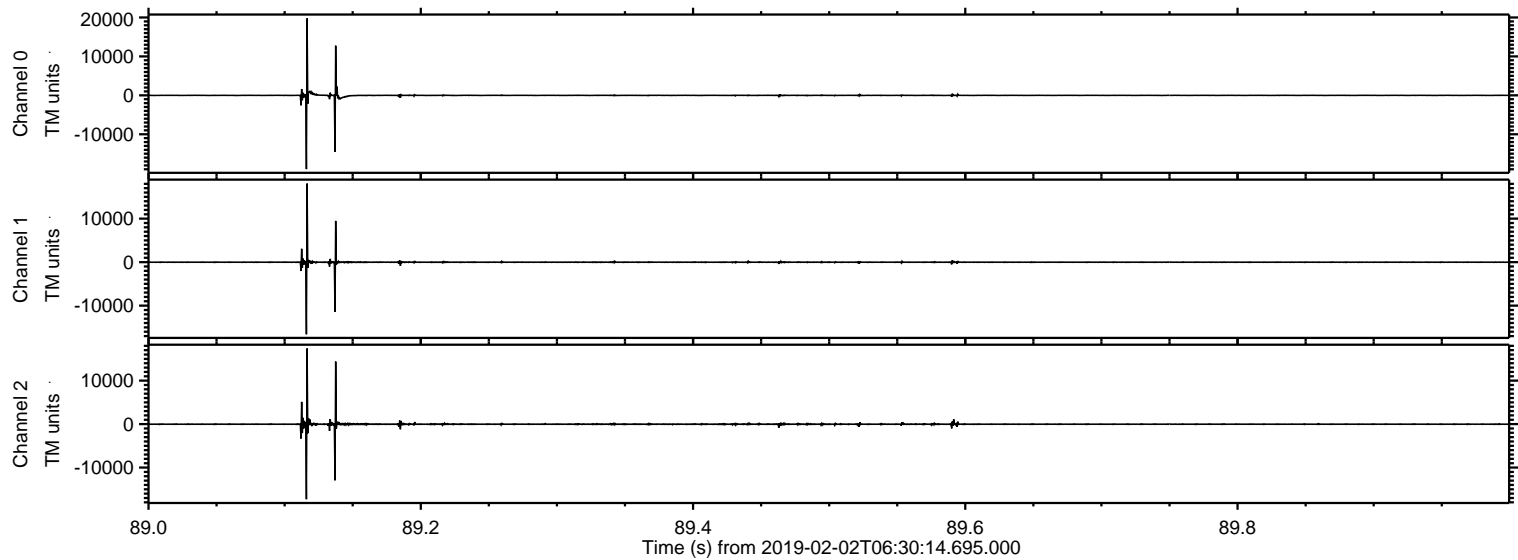

Processed Sat Feb 2 07:38:30 2019 by ELM ver.2012-10-06 from 001__elm20190202_063013__dat00.bin

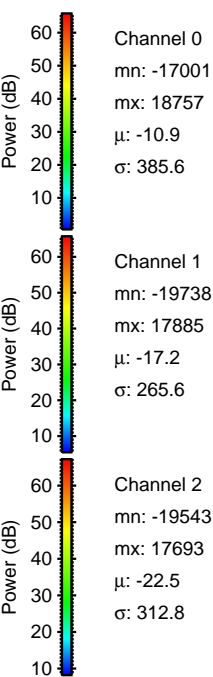
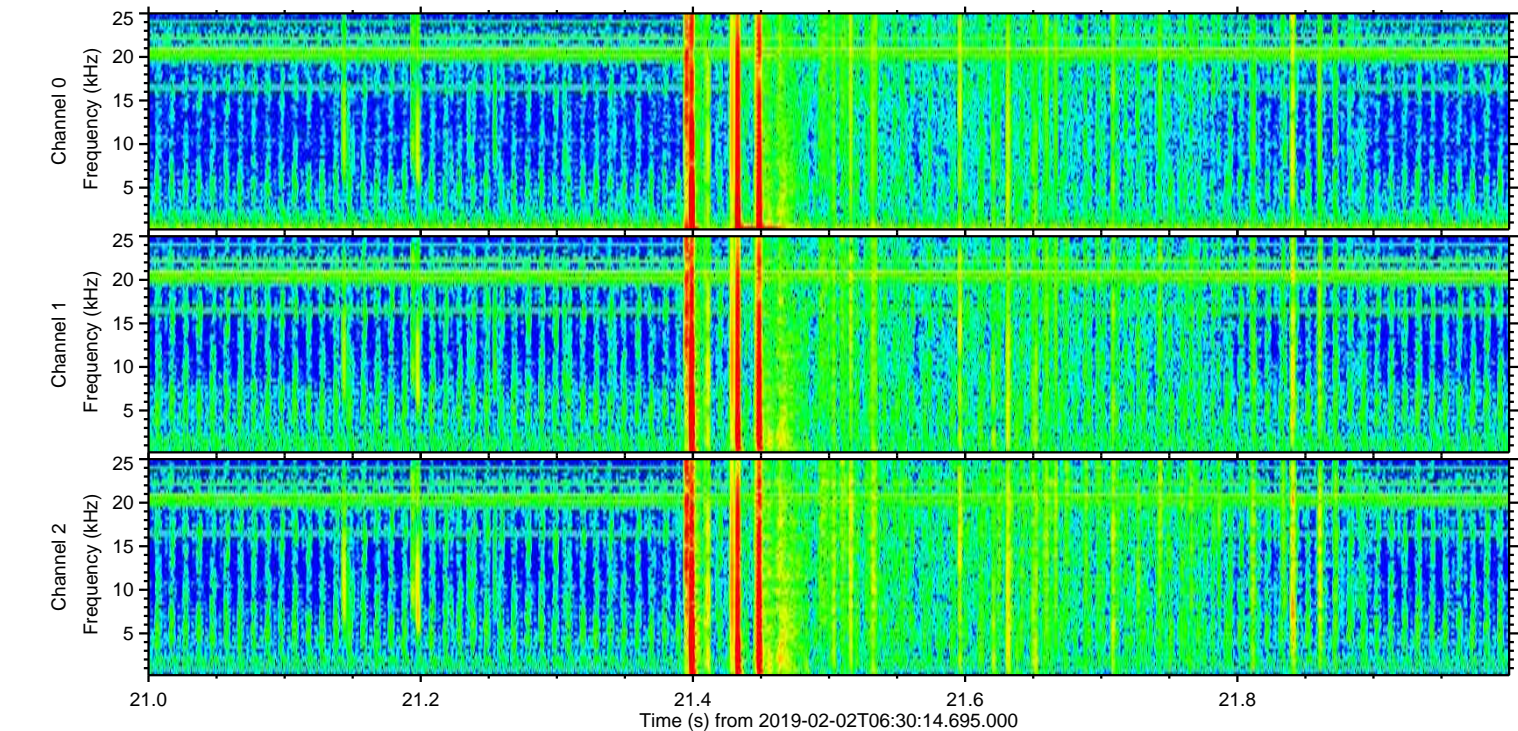
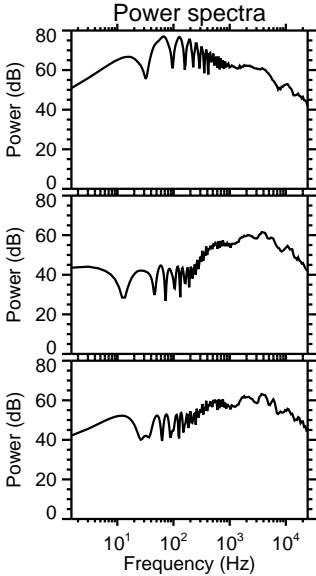
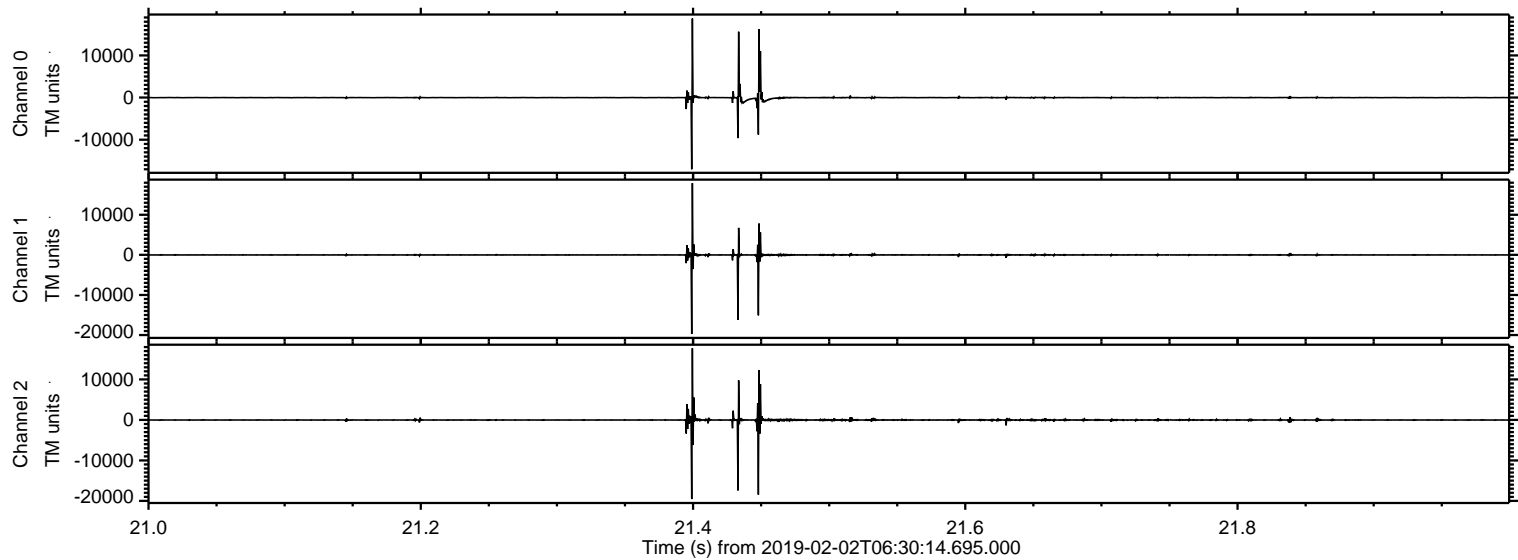

Processed Sat Feb 2 07:38:31 2019 by ELM ver.2012-10-06 from 001__elm20190202_063013__dat00.bin

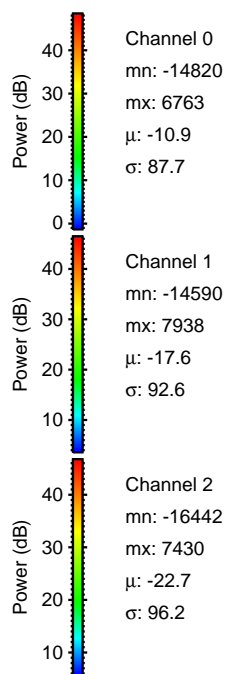
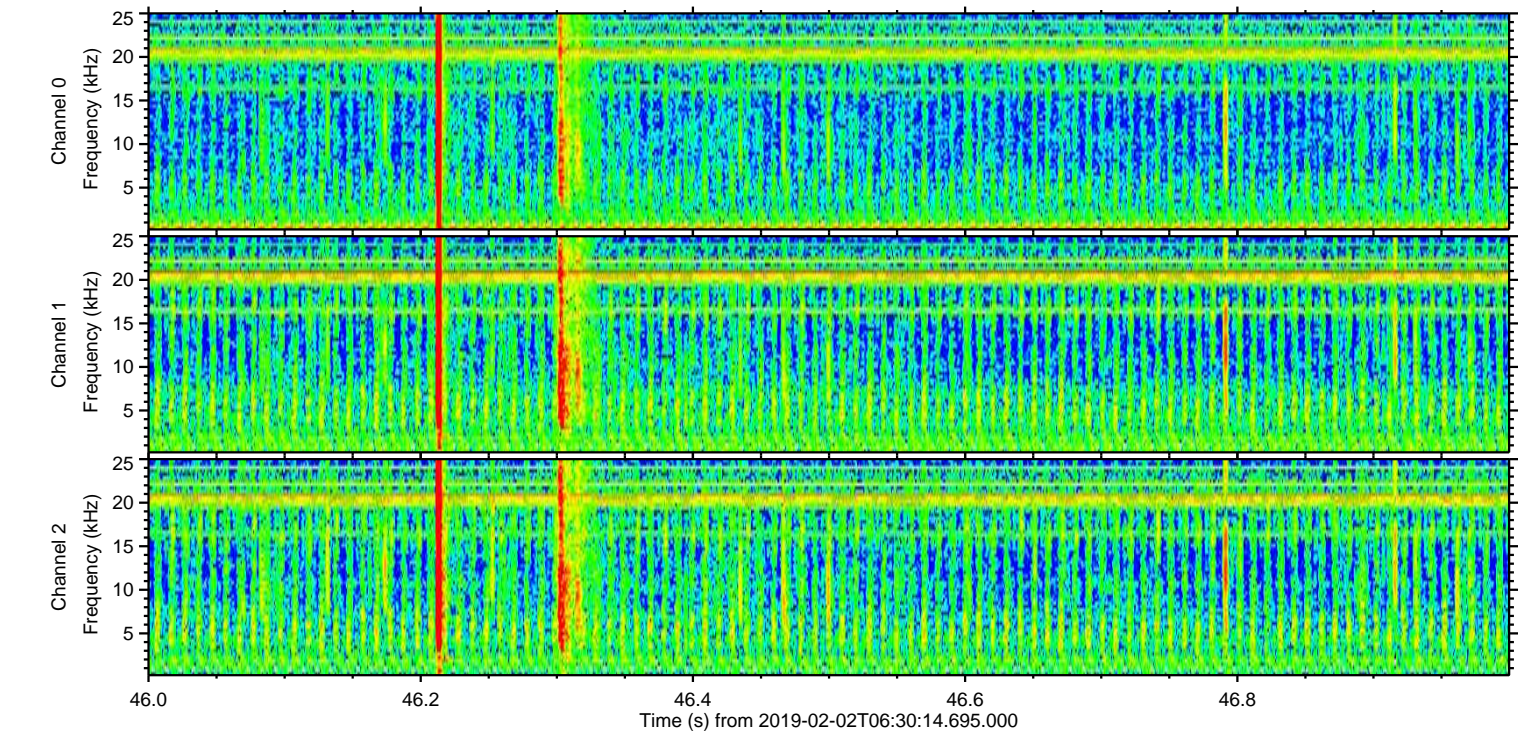
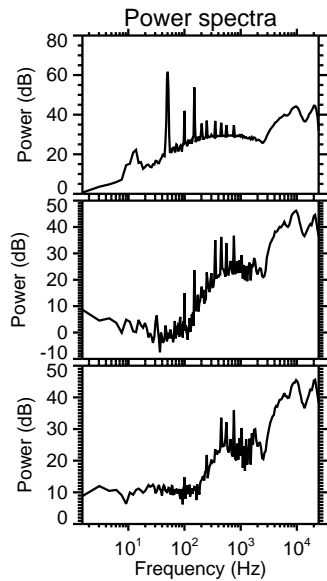
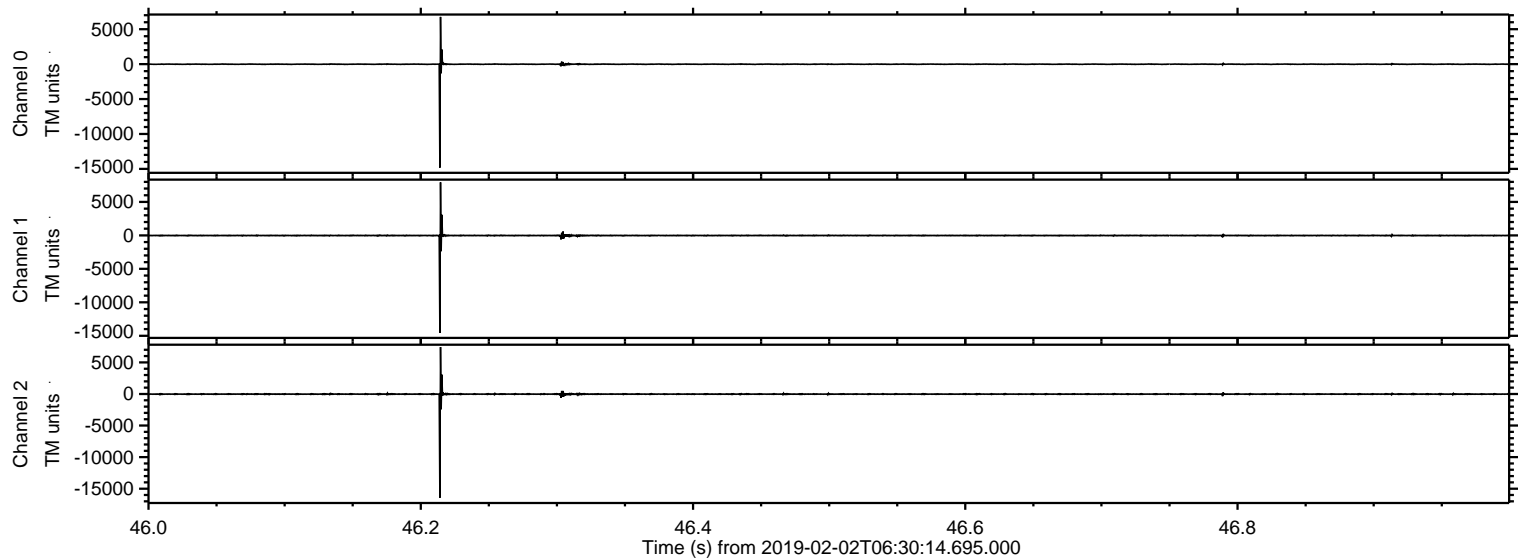

ELMAVAN 3D WAVEFORMS (Measured data sampled at 50 kHz) 51000 packets of 144 samples from 2019-02-02T06:30:14.695.000. Part 137/147

Processed Sat Feb 2 07:38:31 2019 by ELM ver.2012-10-06 from 001__elm20190202_063013__dat00.bin

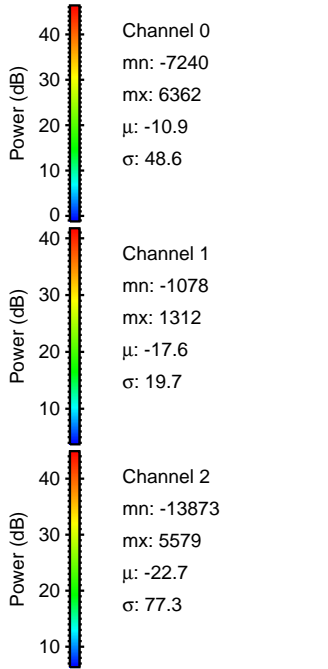
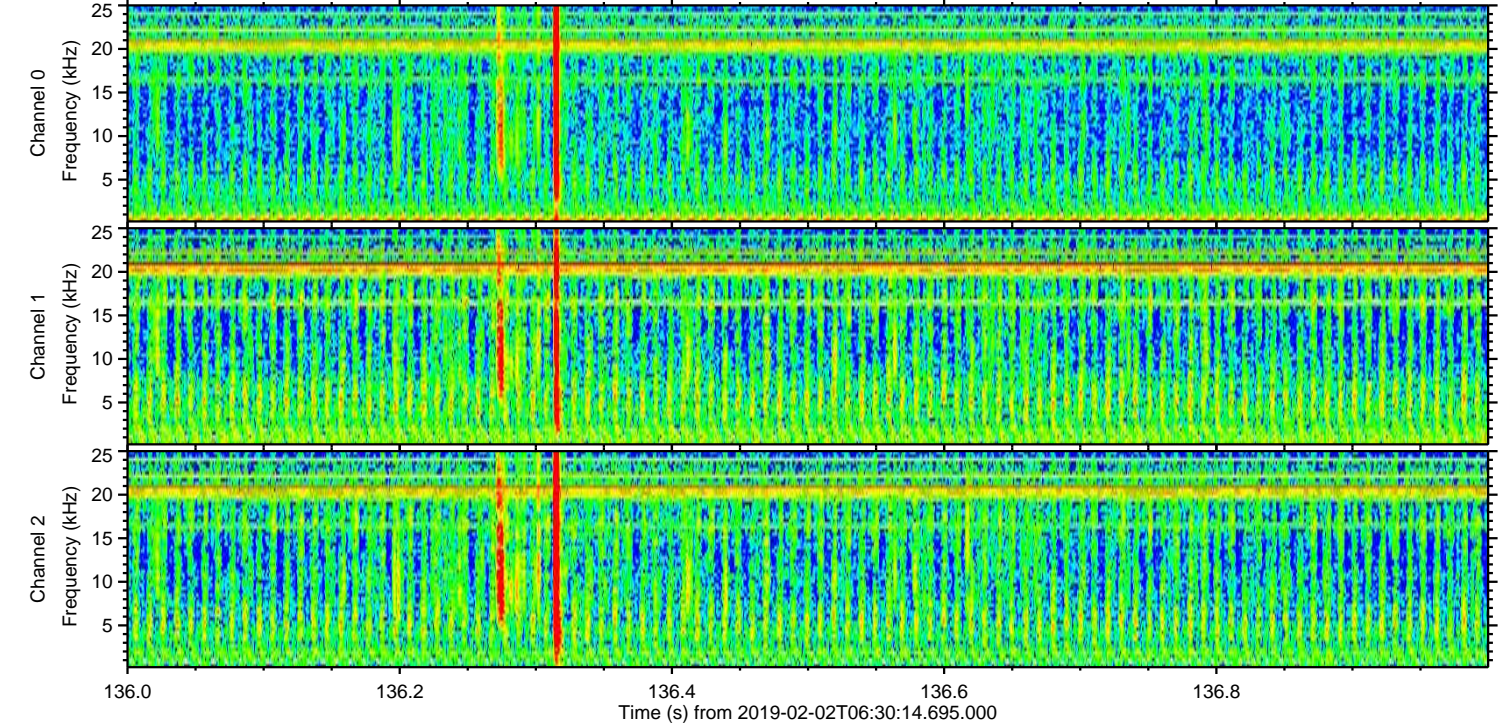
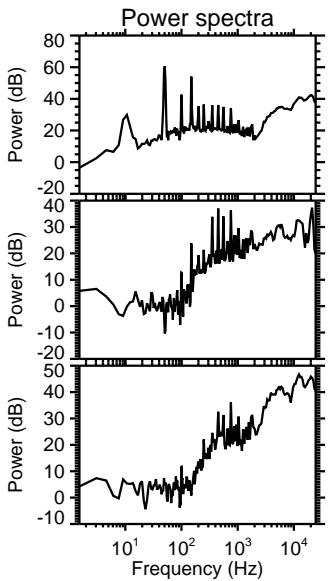
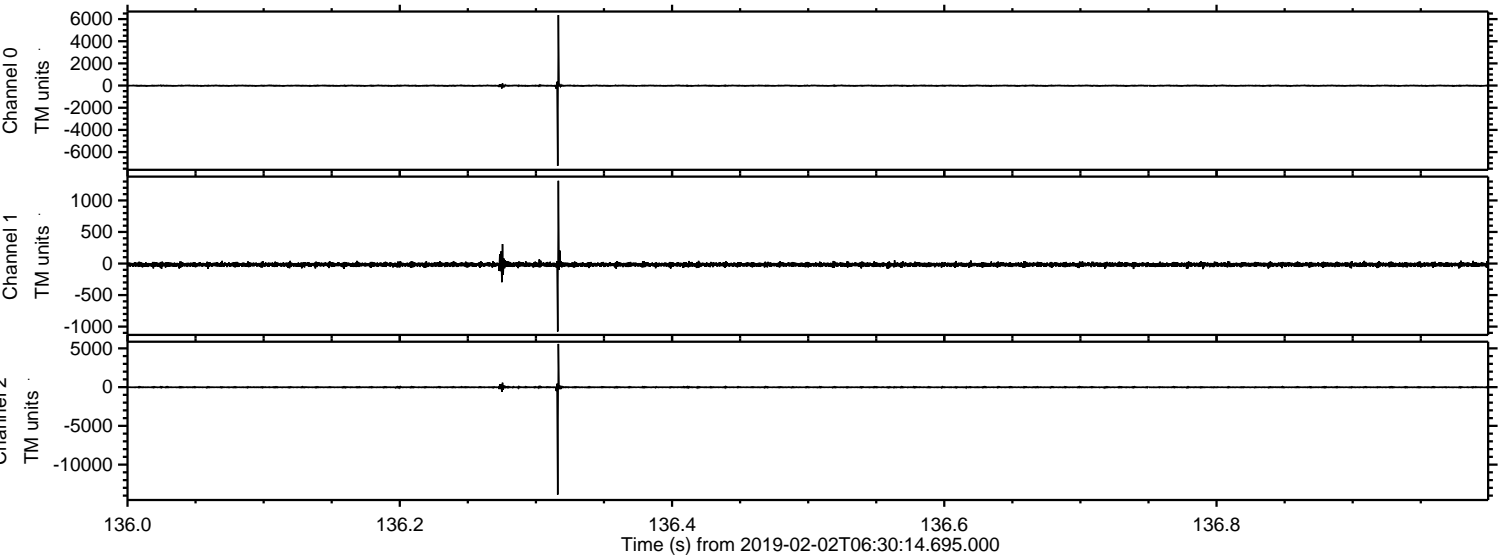

Processed Sat Feb 2 07:38:32 2019 by ELM ver.2012-10-06 from 001__elm20190202_063013__dat00.bin

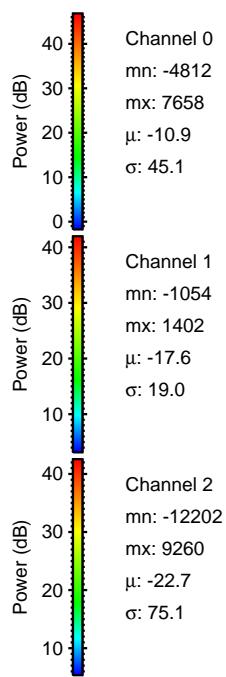
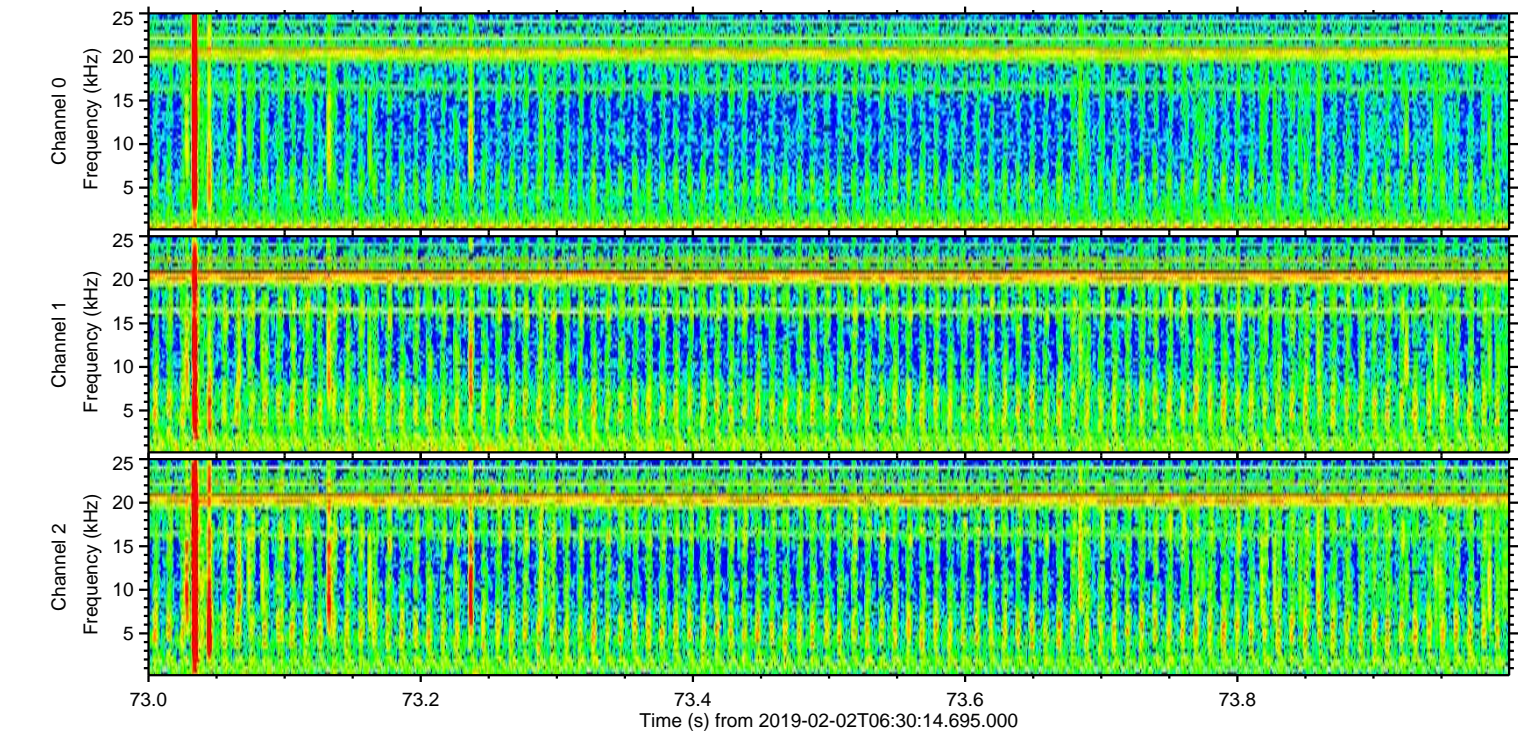
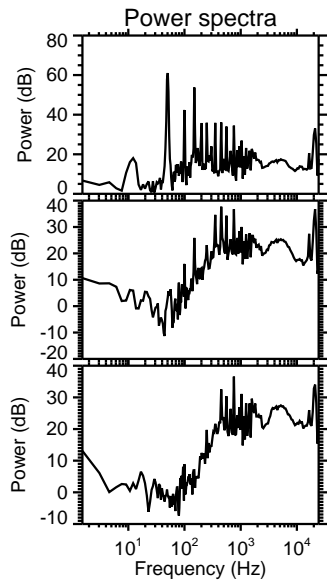
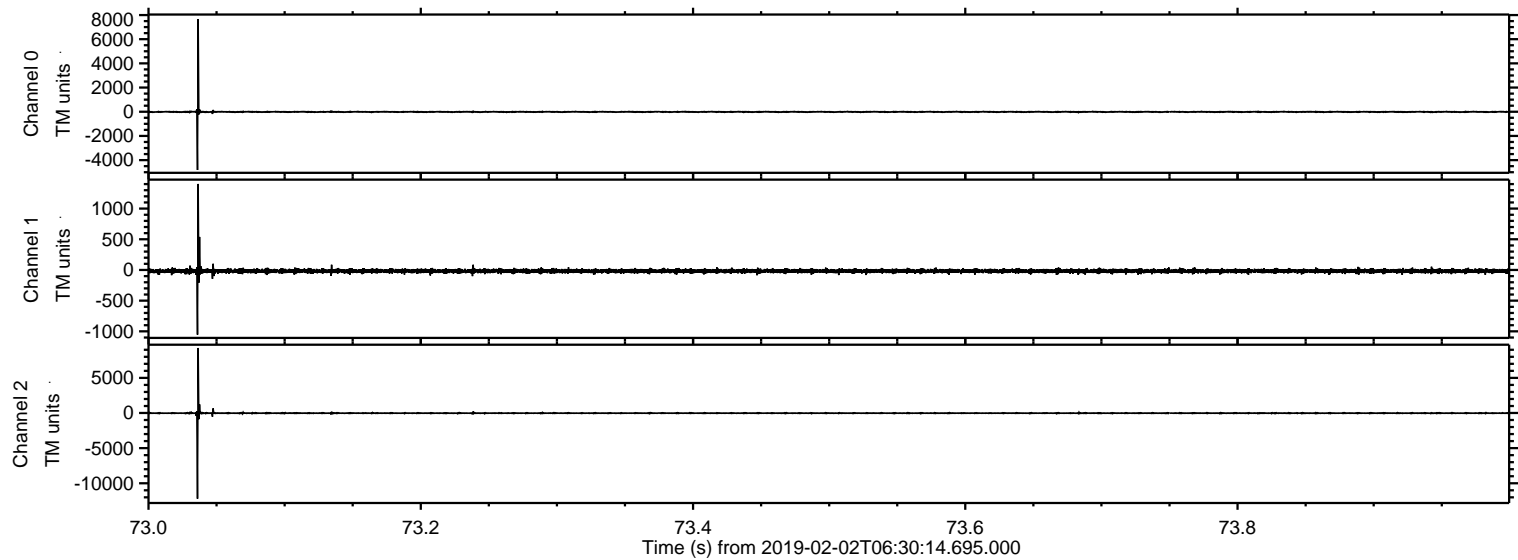

ELMAVAN 3D WAVEFORMS (Measured data sampled at 50 kHz) 51000 packets of 144 samples from 2019-02-02T06:30:14.695.000. Part 7/147

Processed Sat Feb 2 07:38:32 2019 by ELM ver.2012-10-06 from 001__elm20190202_063013__dat00.bin

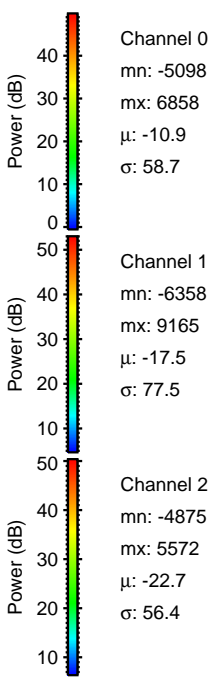
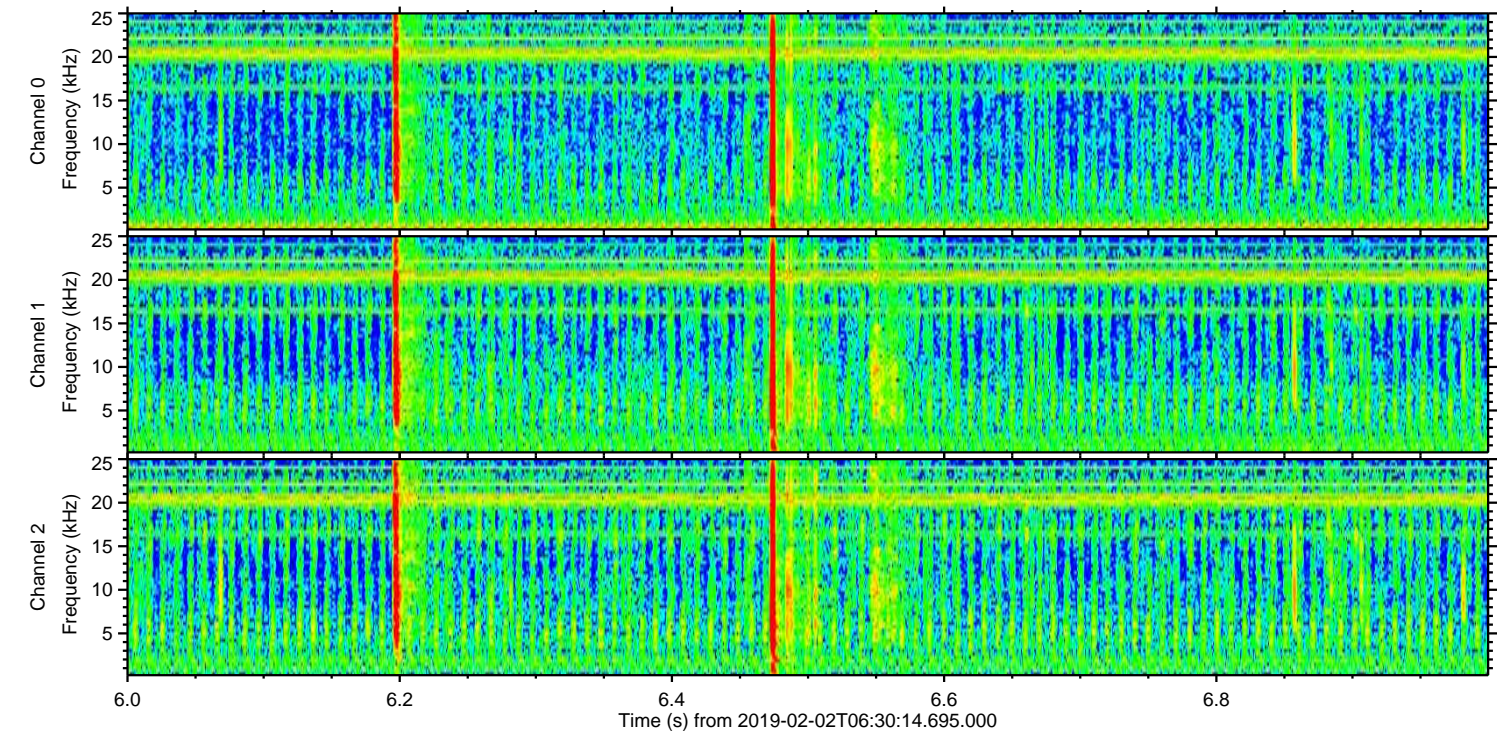
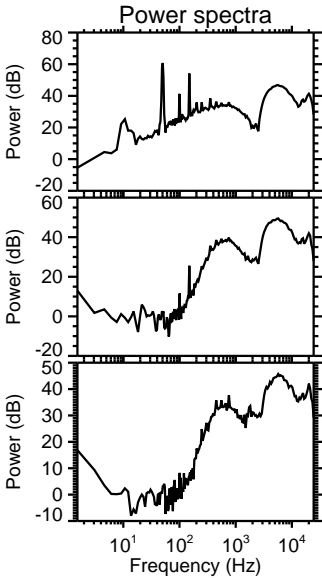
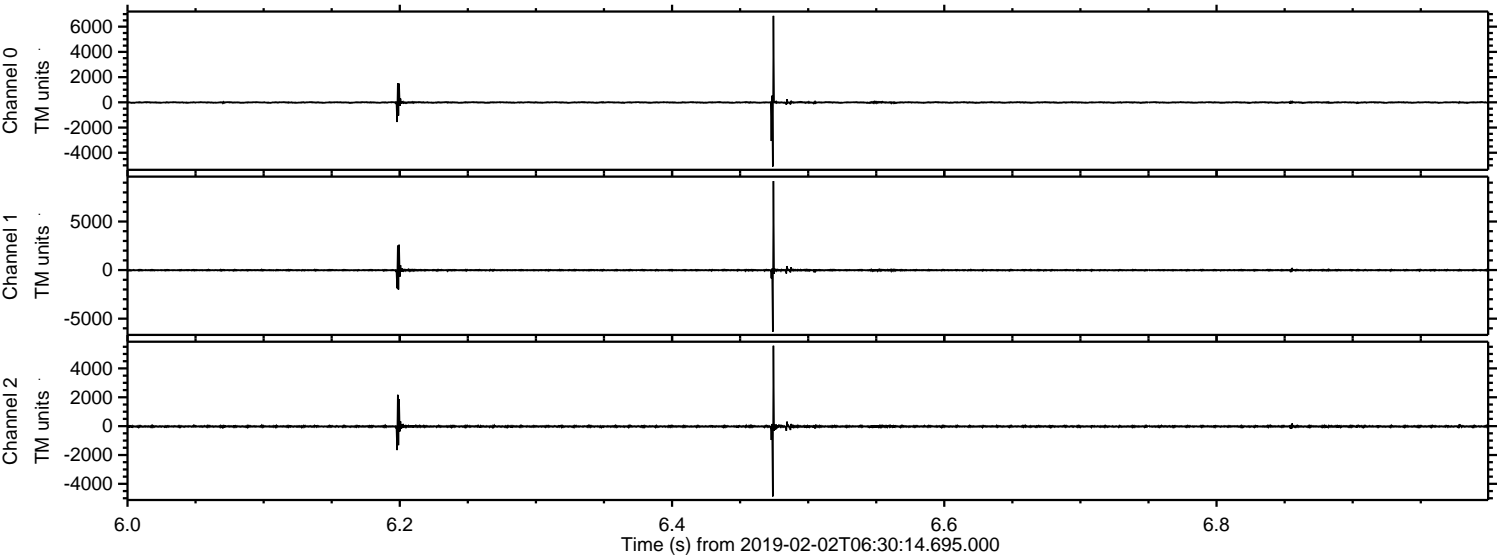

Processed Sat Feb 2 07:38:33 2019 by ELM ver.2012-10-06 from 001__elm20190202_063013__dat00.bin

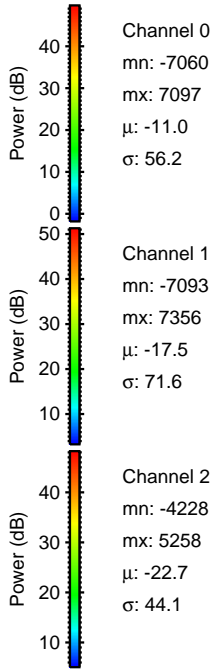
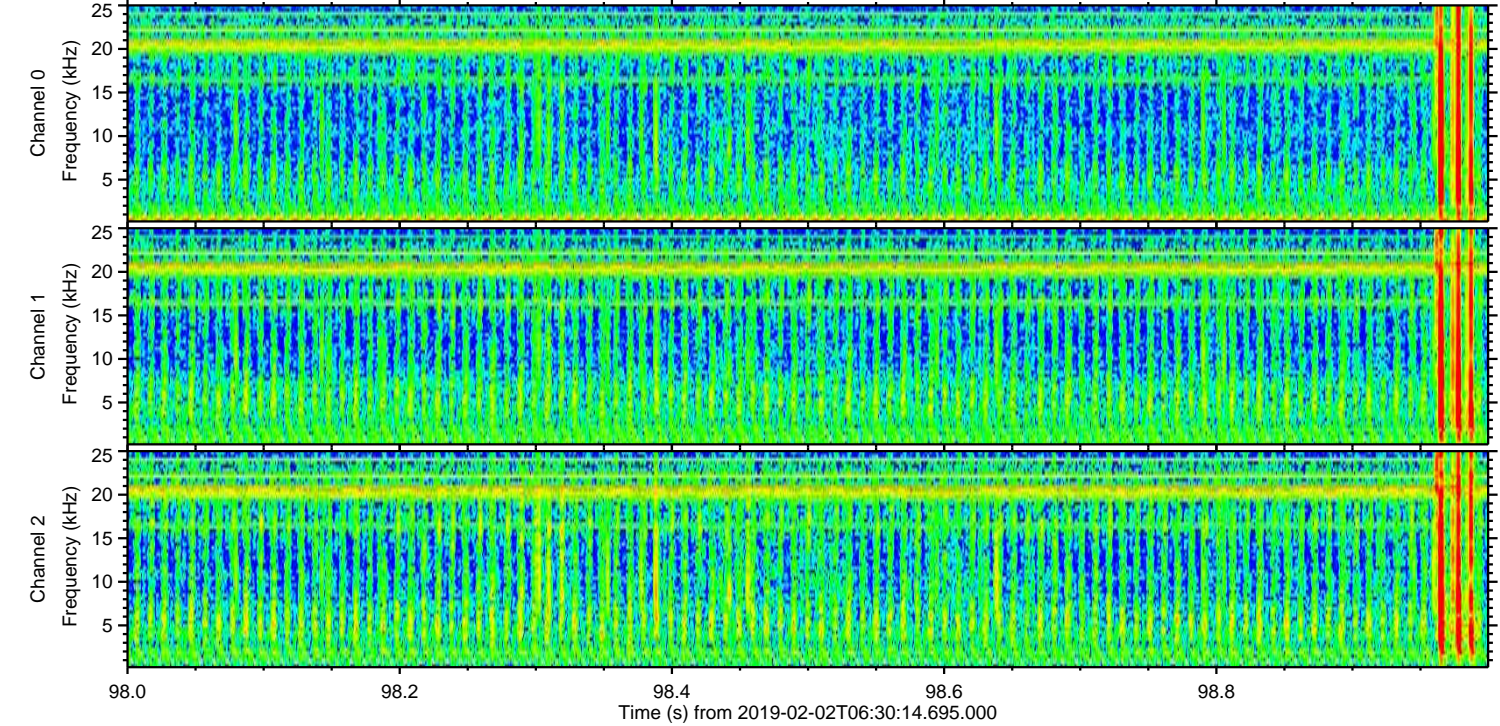
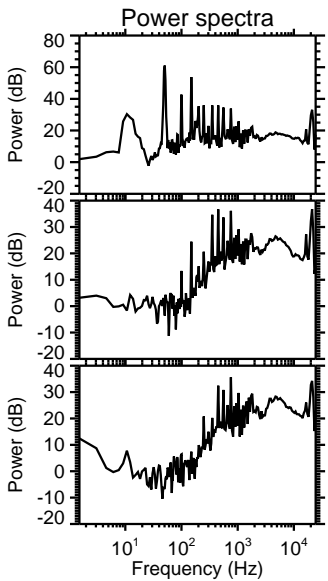
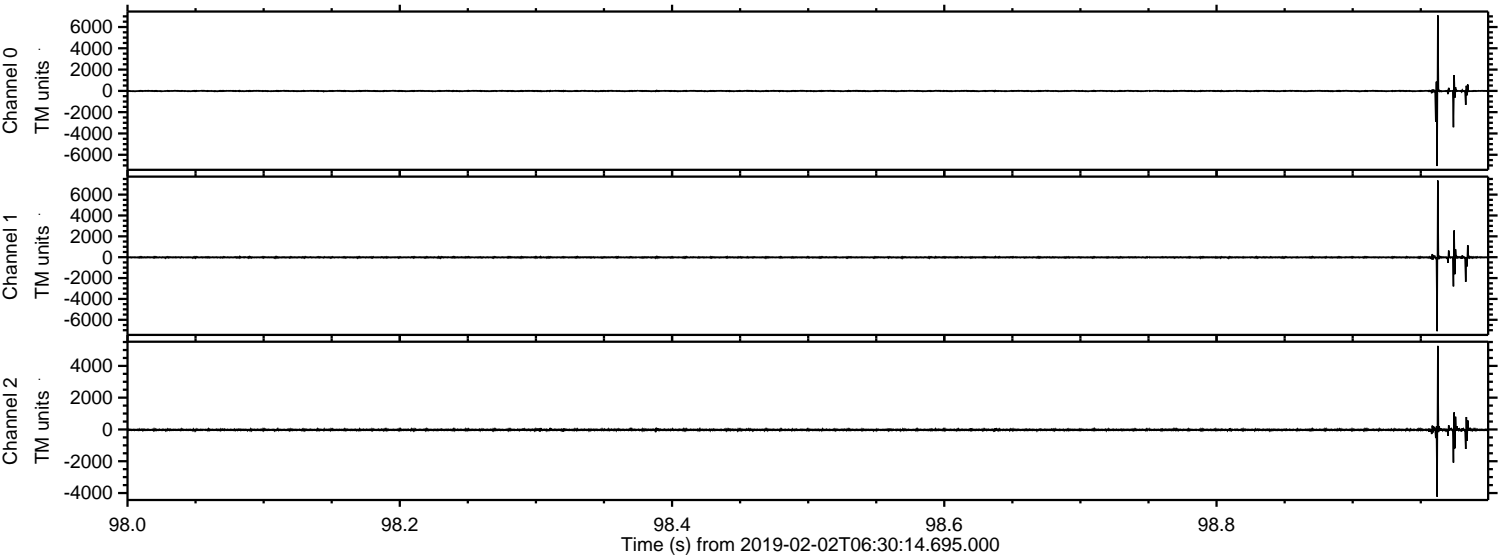

Channel 0
mn: -7060
mx: 7097
 μ : -11.0
 σ : 56.2

Channel 1
mn: -7093
mx: 7356
 μ : -17.5
 σ : 71.6

Channel 2
mn: -4228
mx: 5258
 μ : -22.7
 σ : 44.1

Processed Sat Feb 2 07:38:34 2019 by ELM ver.2012-10-06 from 001__elm20190202_063013__dat00.bin

