

ELMAVAN 3D WAVEFORMS (Measured data sampled at 50 kHz) 51000 packets of 144 samples from 2019-02-02T06:00:13.413.999.

Processed Sat Feb 2 07:08:01 2019 by ELM ver.2012-10-06 from 001__elm20190202_060012__dat00.bin

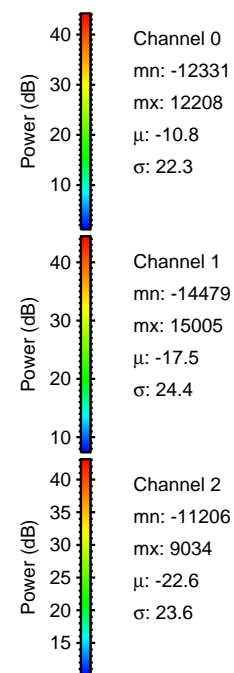

Processed Sat Feb 2 07:08:09 2019 by ELM ver.2012-10-06 from 001__elm20190202_060012__dat00.bin

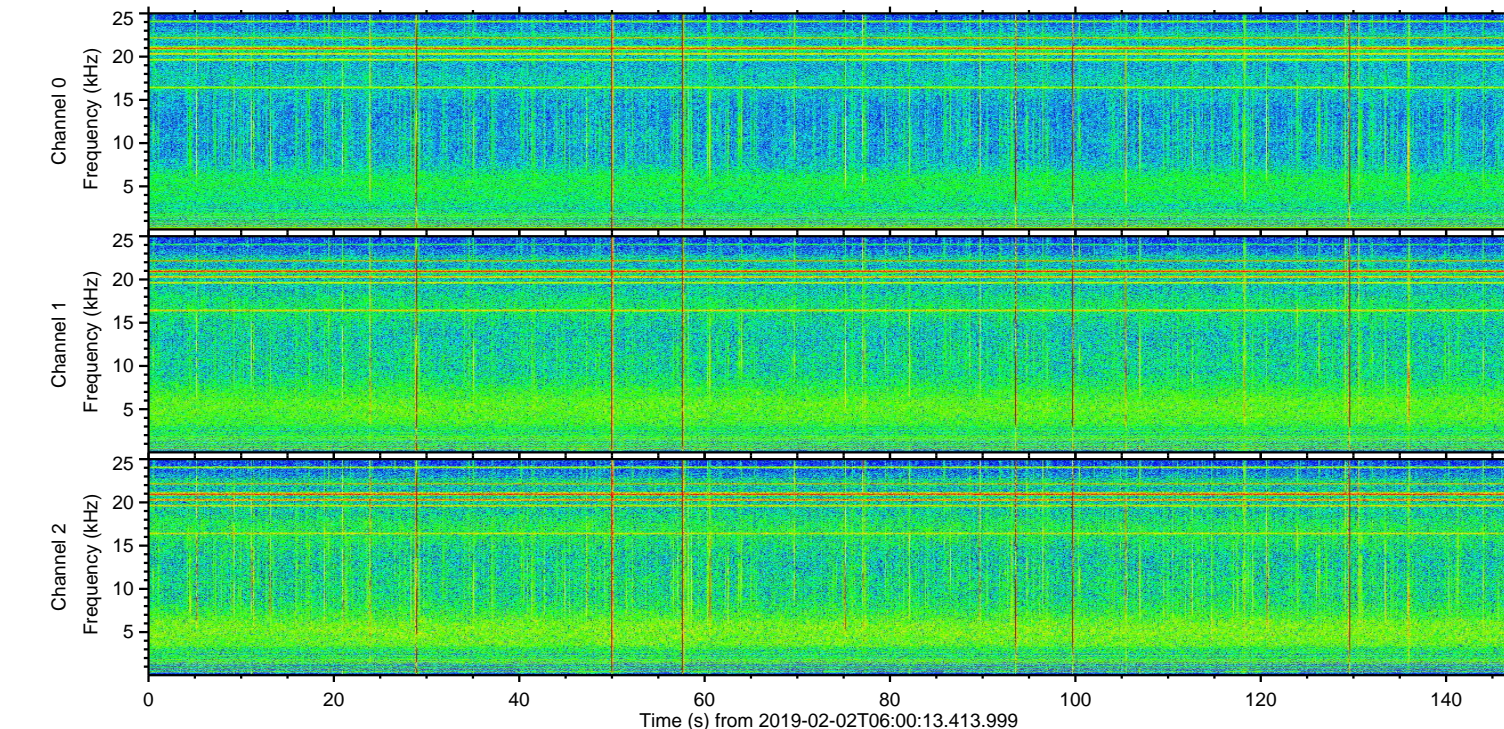
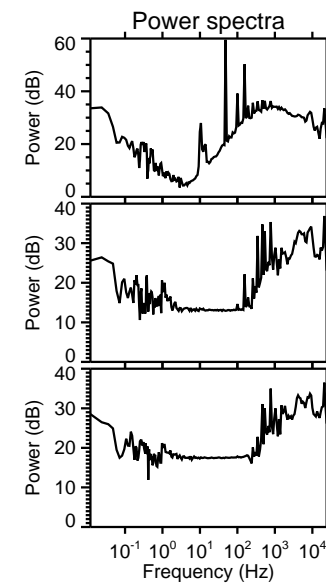
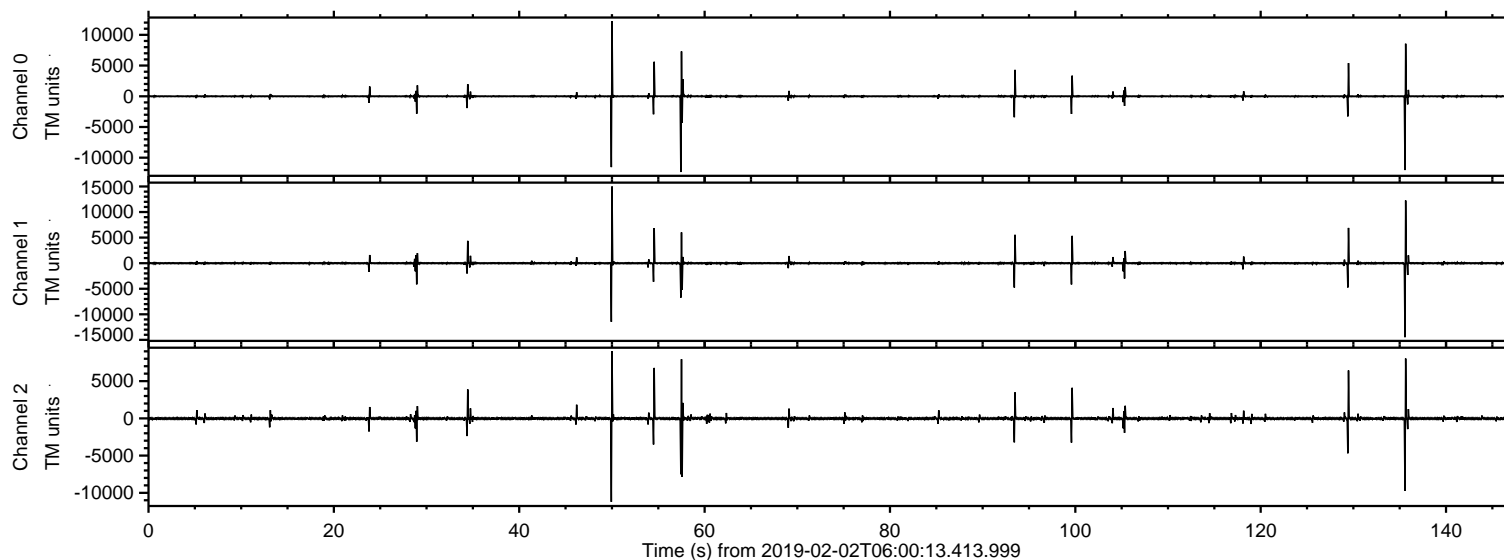
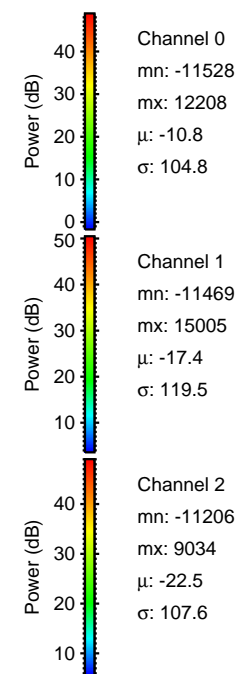
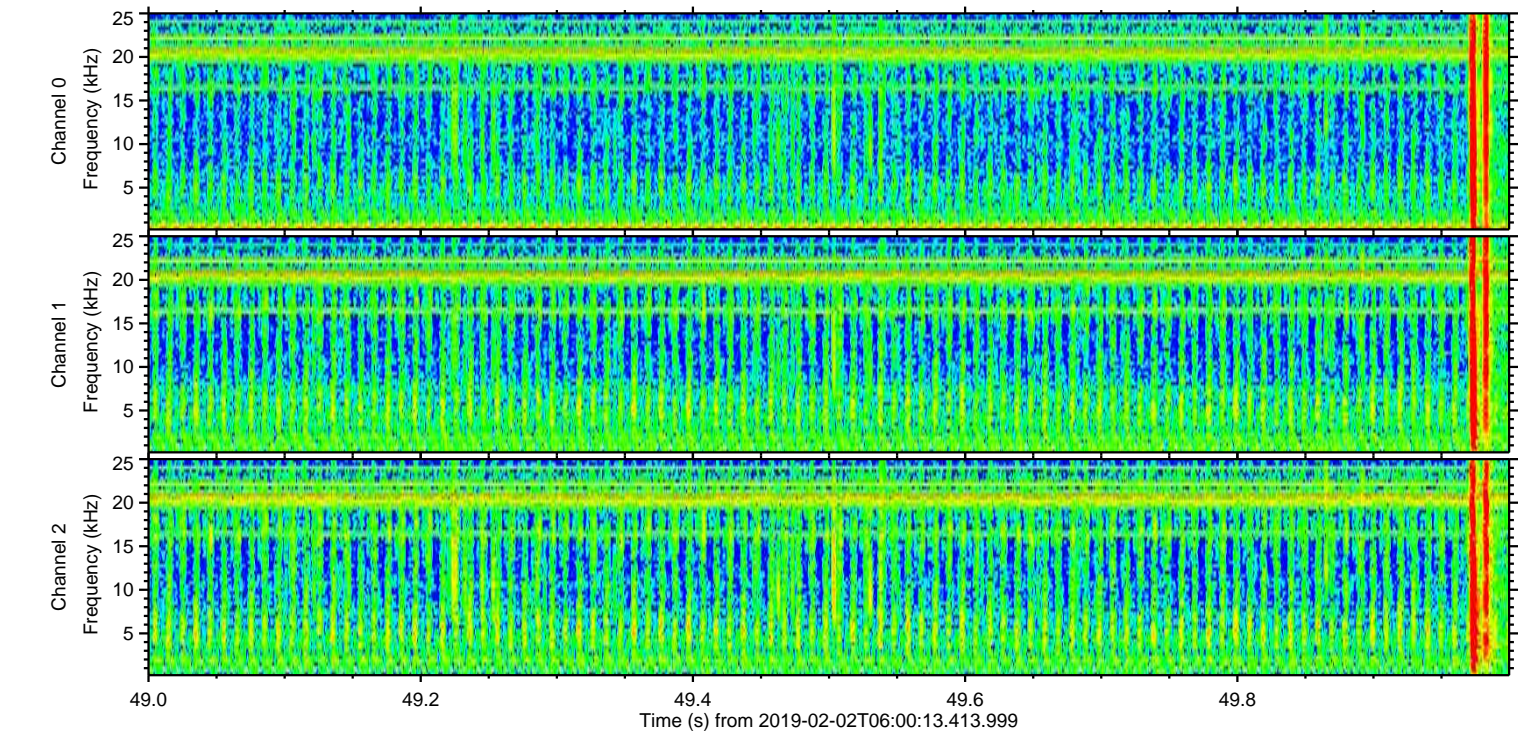
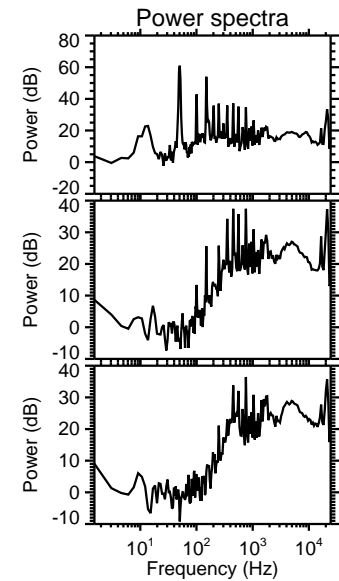
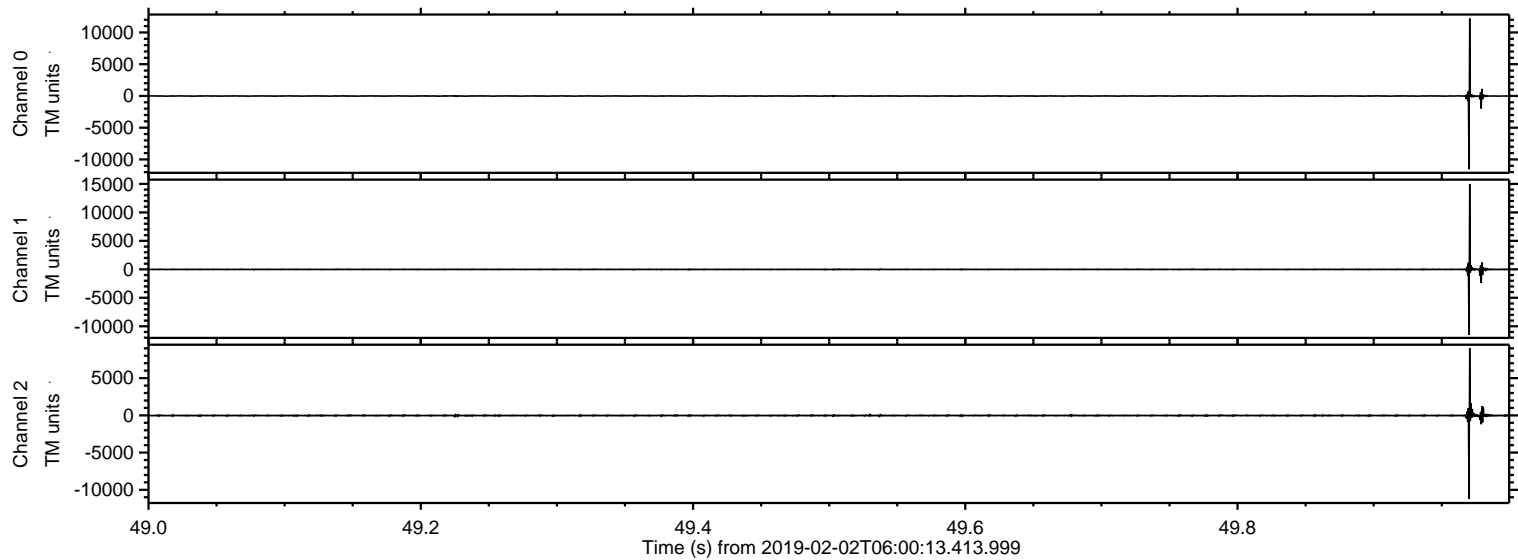

ELMAVAN 3D WAVEFORMS (Measured data sampled at 50 kHz) 51000 packets of 144 samples from 2019-02-02T06:00:13.413.999. Part 136/147

Processed Sat Feb 2 07:08:10 2019 by ELM ver.2012-10-06 from 001__elm20190202_060012__dat00.bin

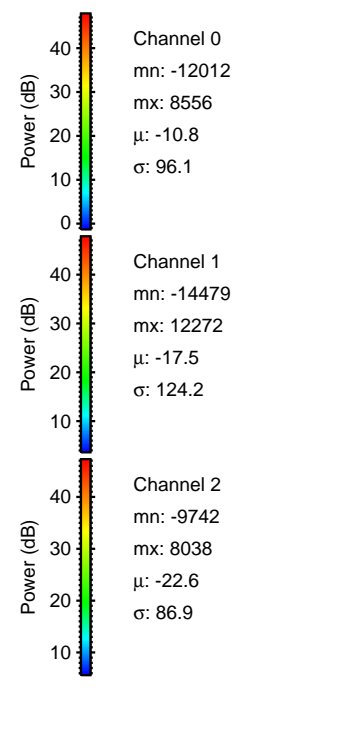
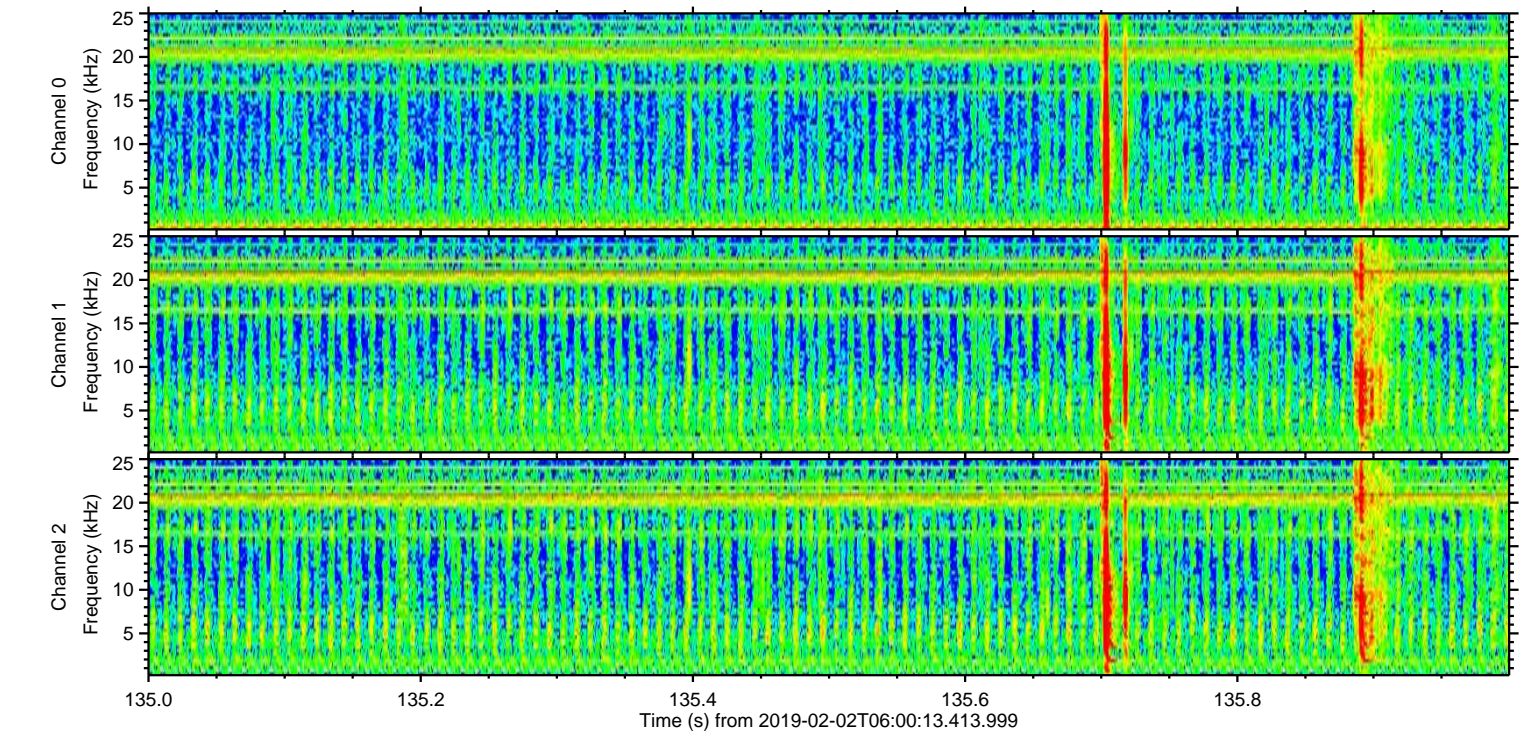
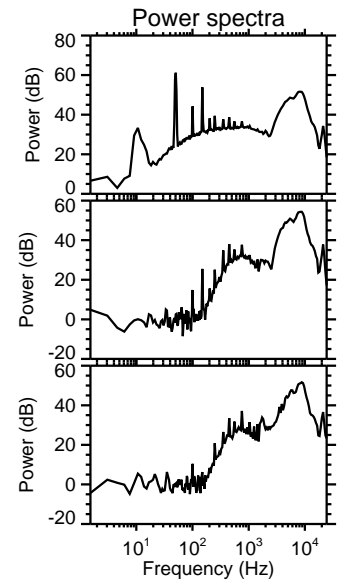
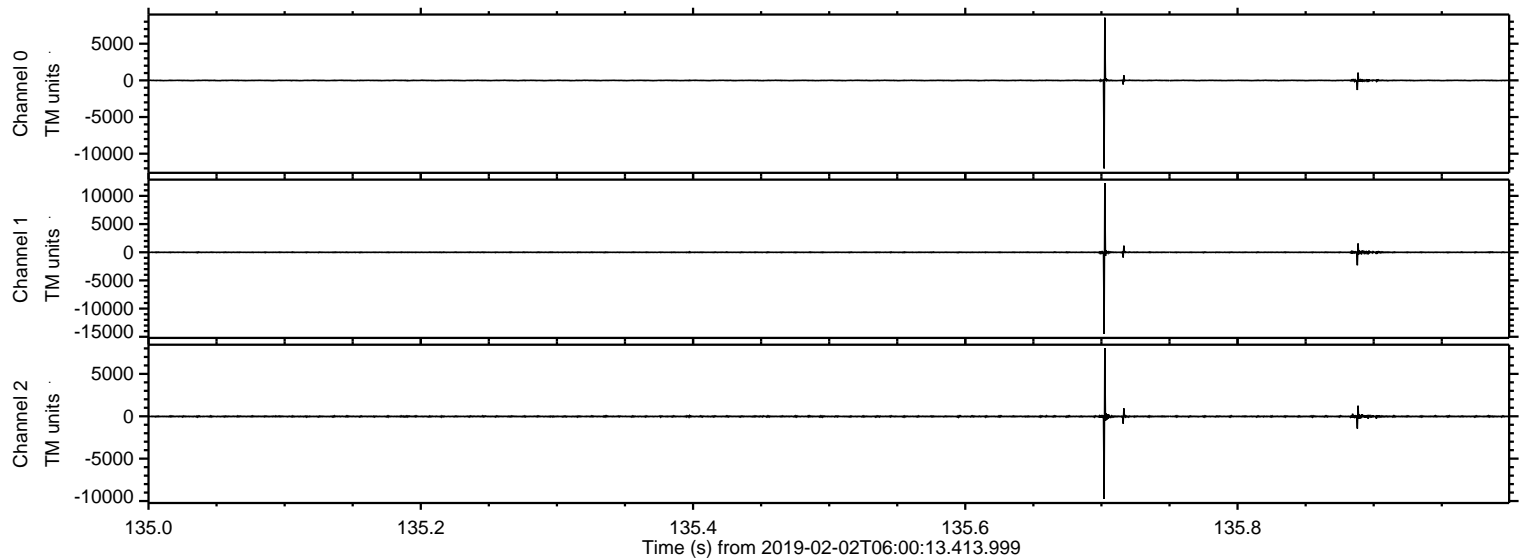

Processed Sat Feb 2 07:08:10 2019 by ELM ver.2012-10-06 from 001__elm20190202_060012__dat00.bin

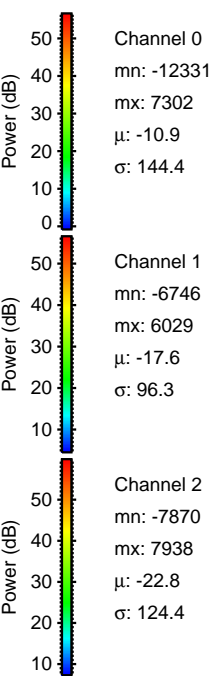
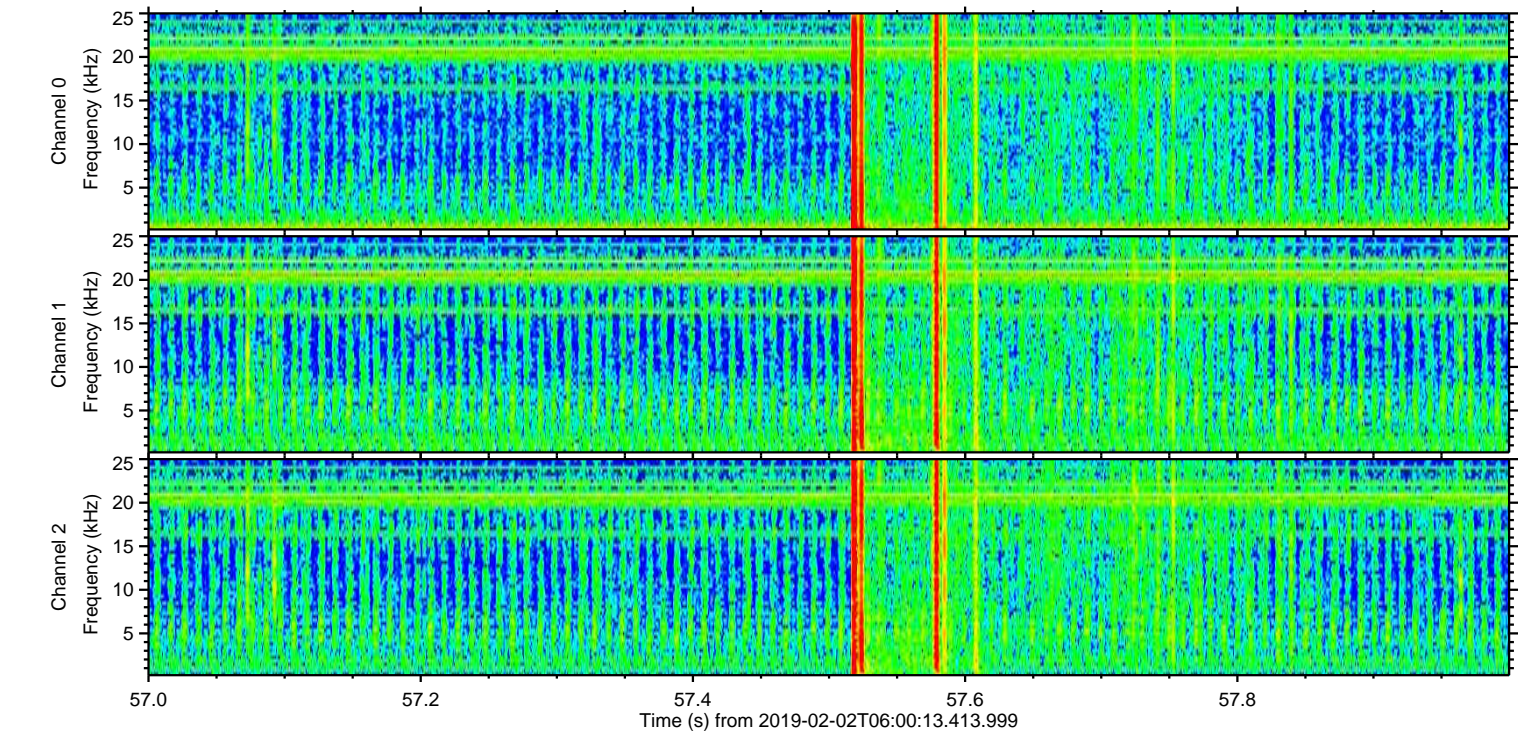
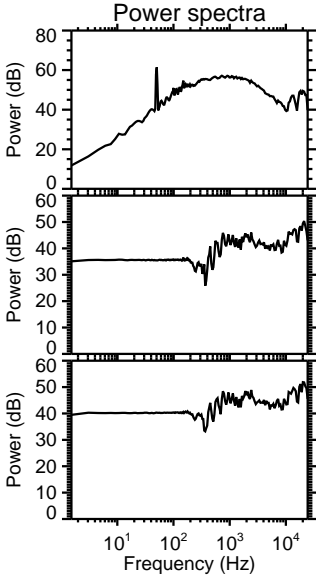
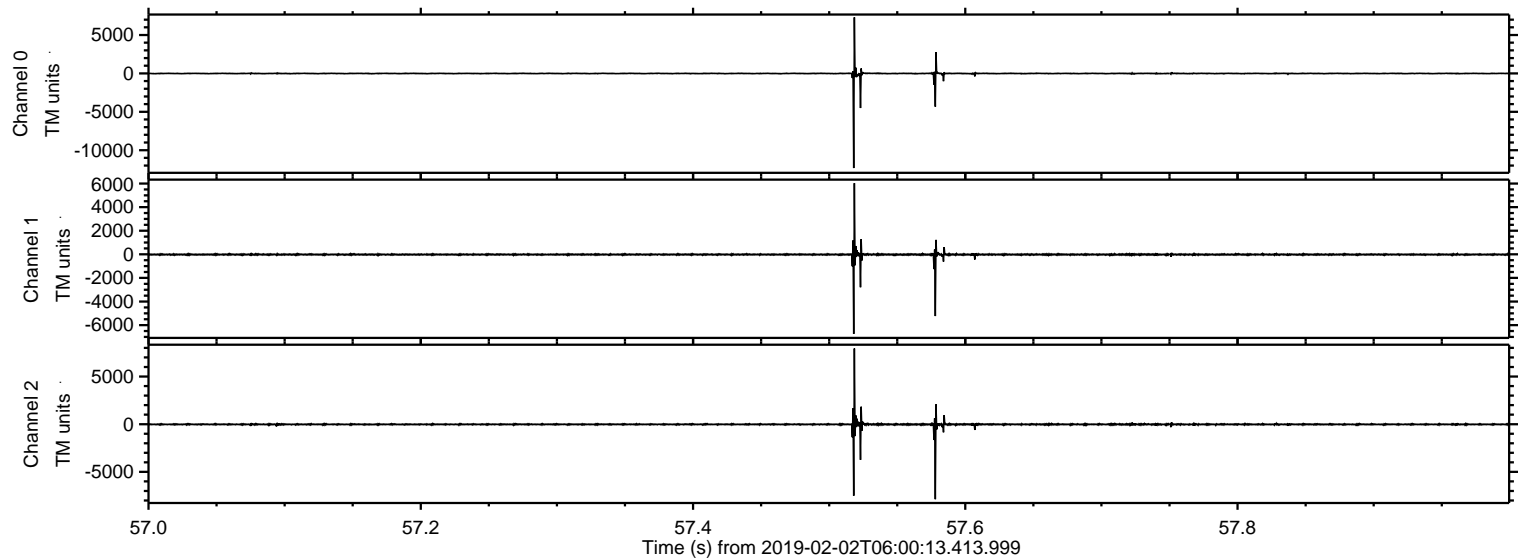

ELMAVAN 3D WAVEFORMS (Measured data sampled at 50 kHz) 51000 packets of 144 samples from 2019-02-02T06:00:13.413.999. Part 130/147

Processed Sat Feb 2 07:08:11 2019 by ELM ver.2012-10-06 from 001__elm20190202_060012__dat00.bin

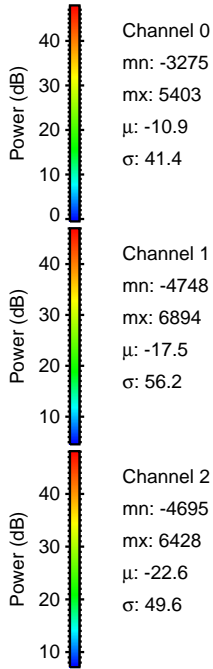
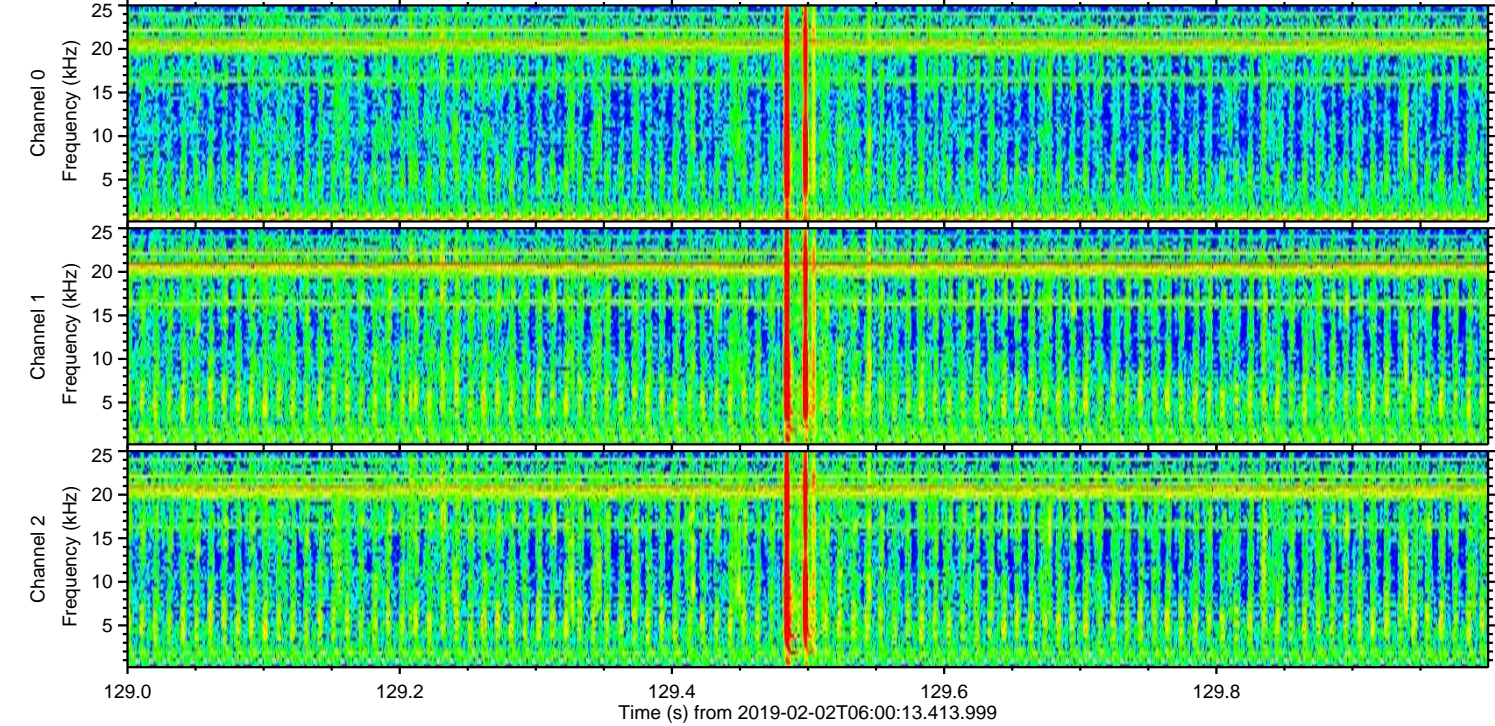
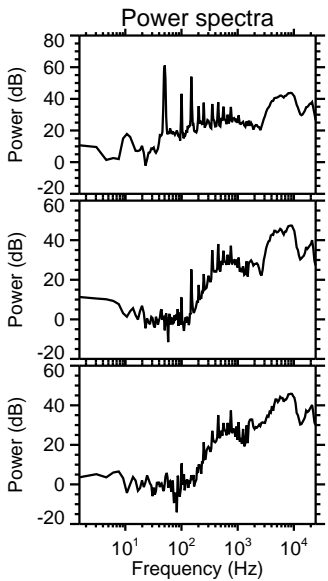
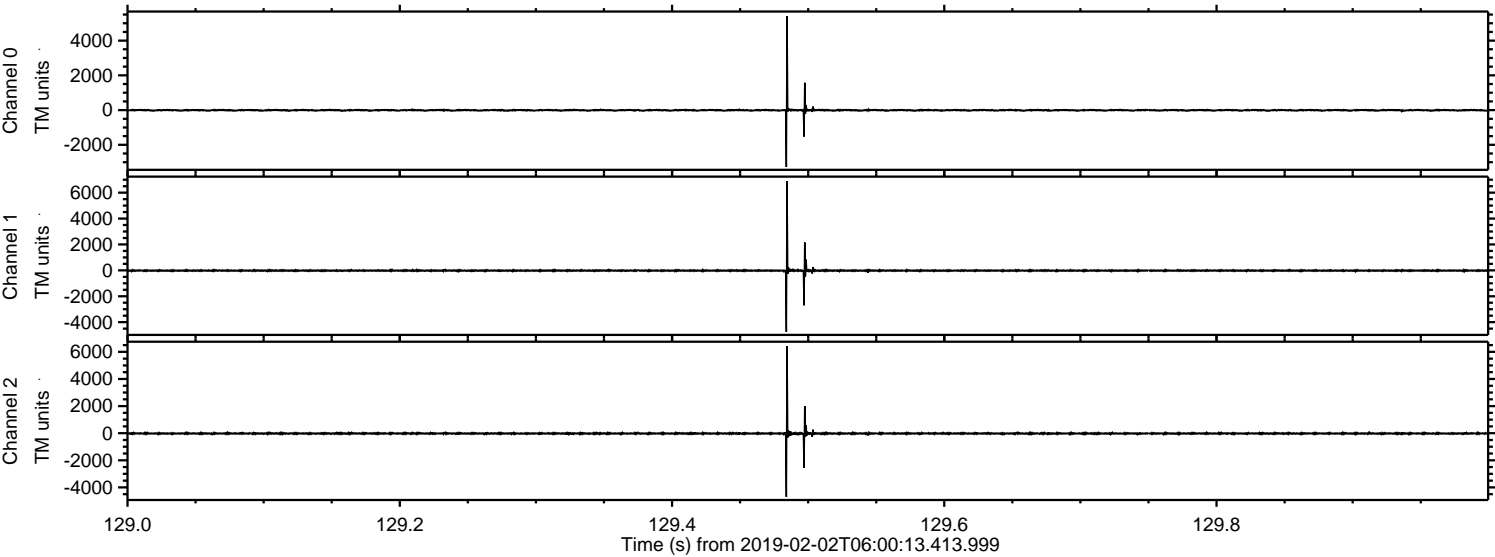

Processed Sat Feb 2 07:08:12 2019 by ELM ver.2012-10-06 from 001__elm20190202_060012__dat00.bin

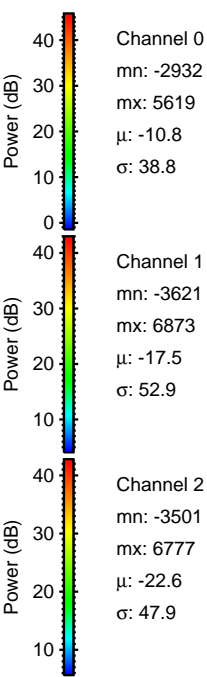
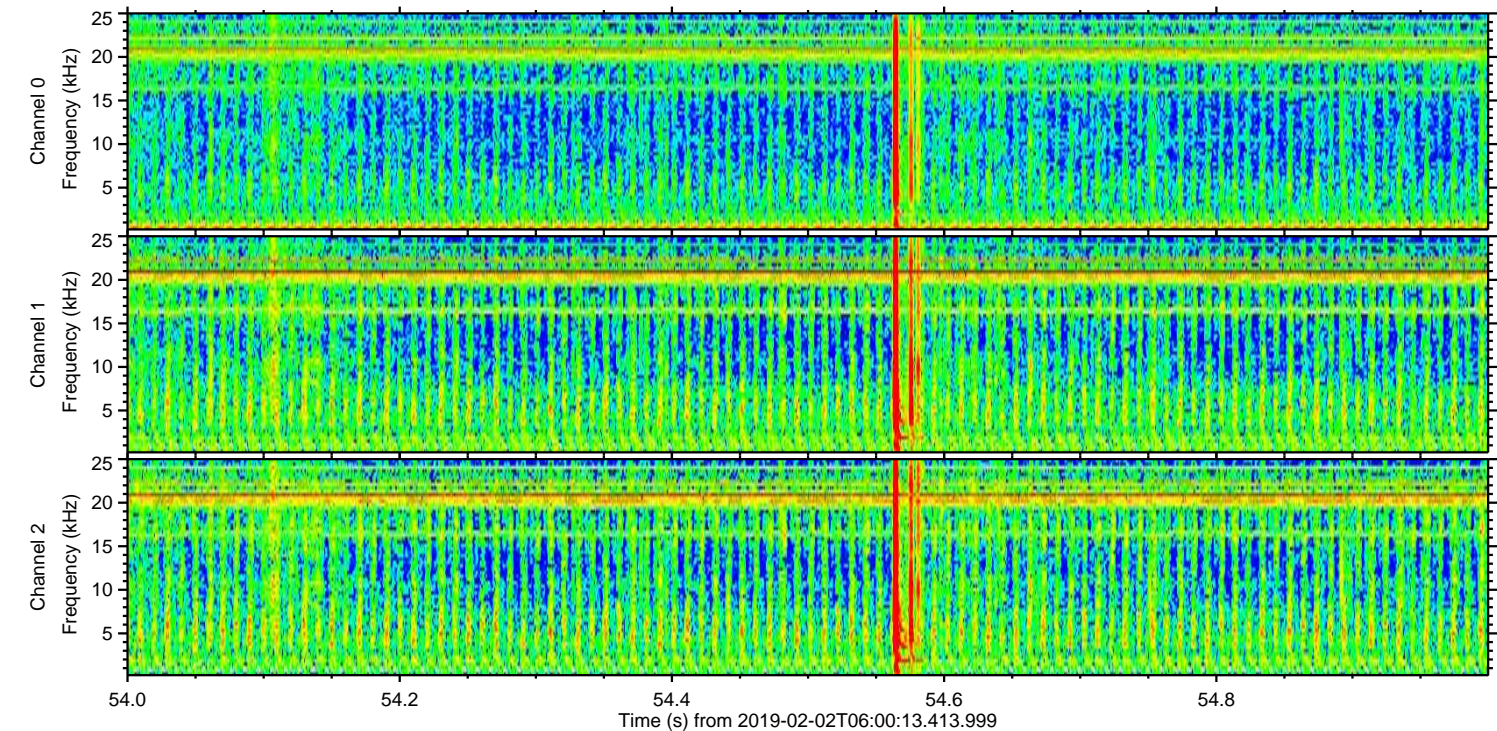
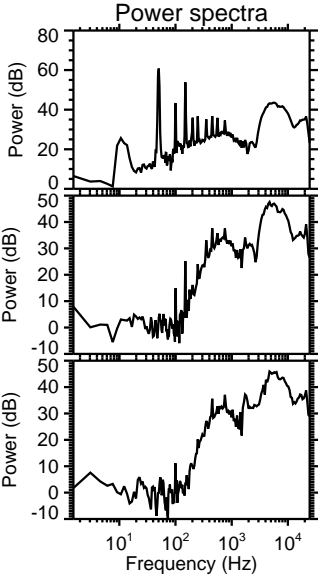
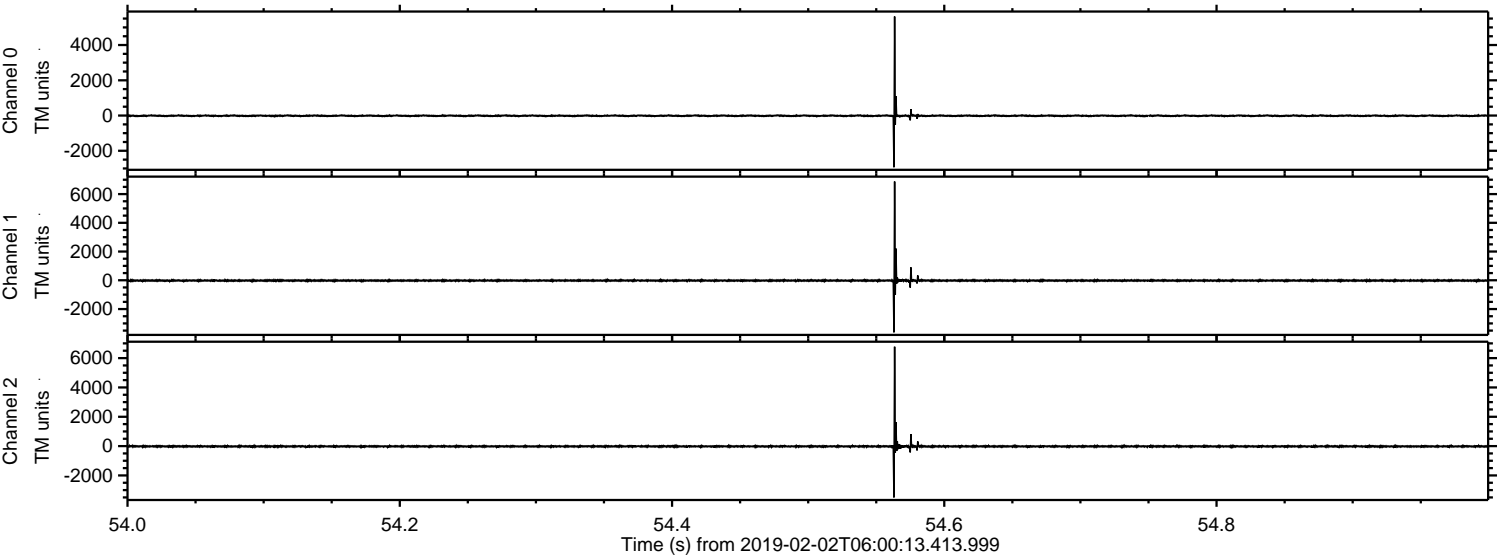

Processed Sat Feb 2 07:08:13 2019 by ELM ver.2012-10-06 from 001__elm20190202_060012__dat00.bin

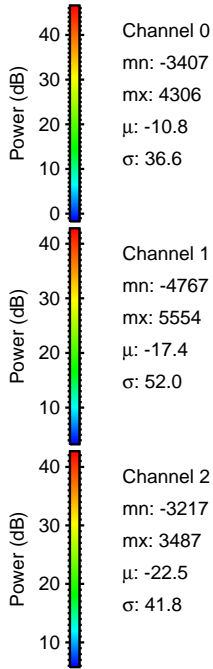
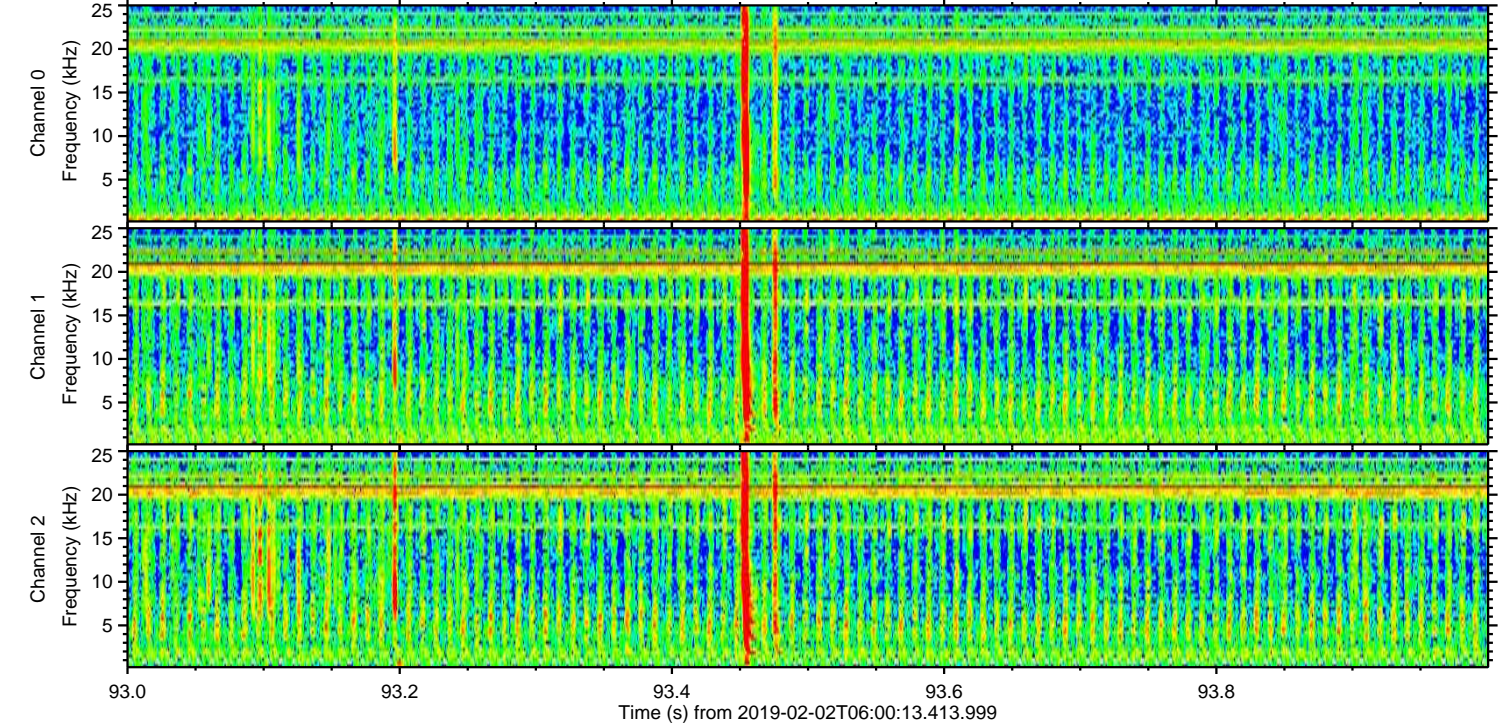
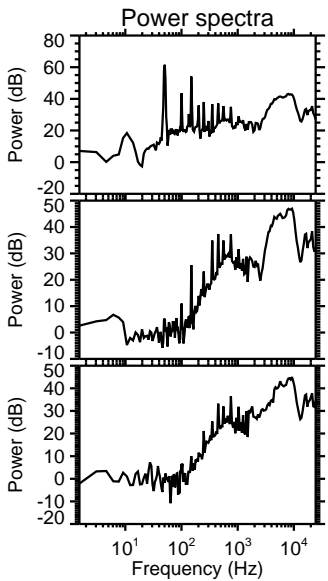
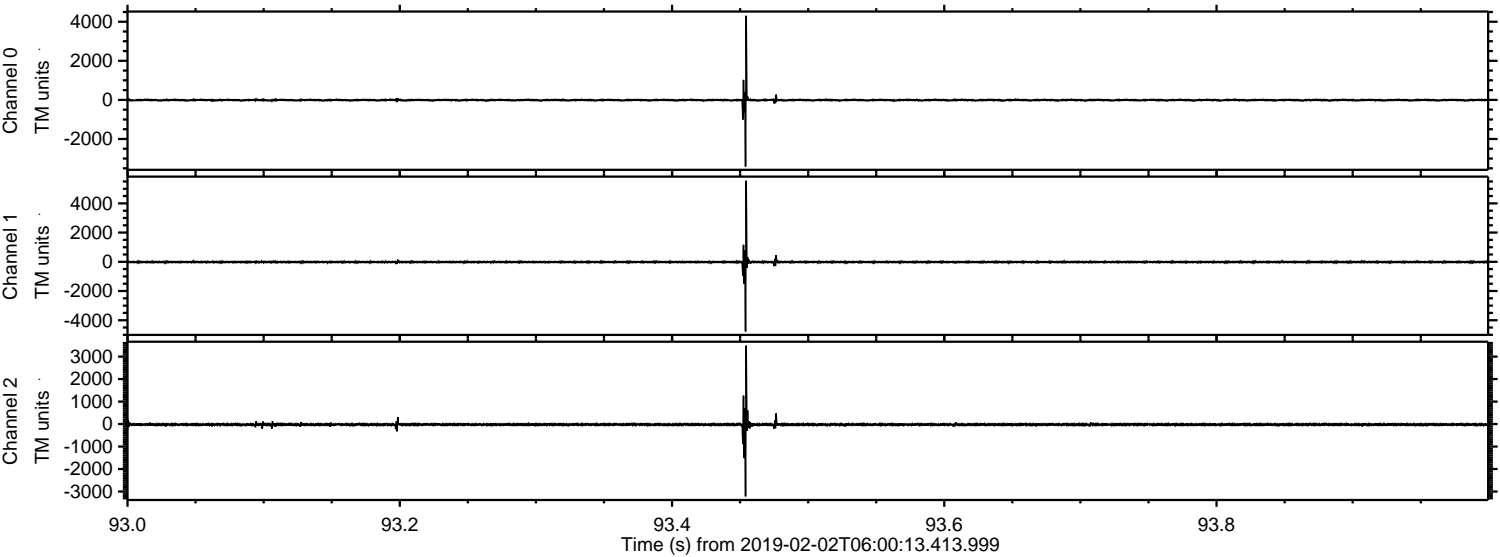

ELMAVAN 3D WAVEFORMS (Measured data sampled at 50 kHz) 51000 packets of 144 samples from 2019-02-02T06:00:13.413.999. Part 100/147

Processed Sat Feb 2 07:08:14 2019 by ELM ver.2012-10-06 from 001__elm20190202_060012__dat00.bin

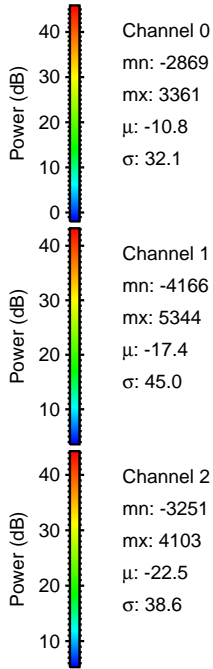
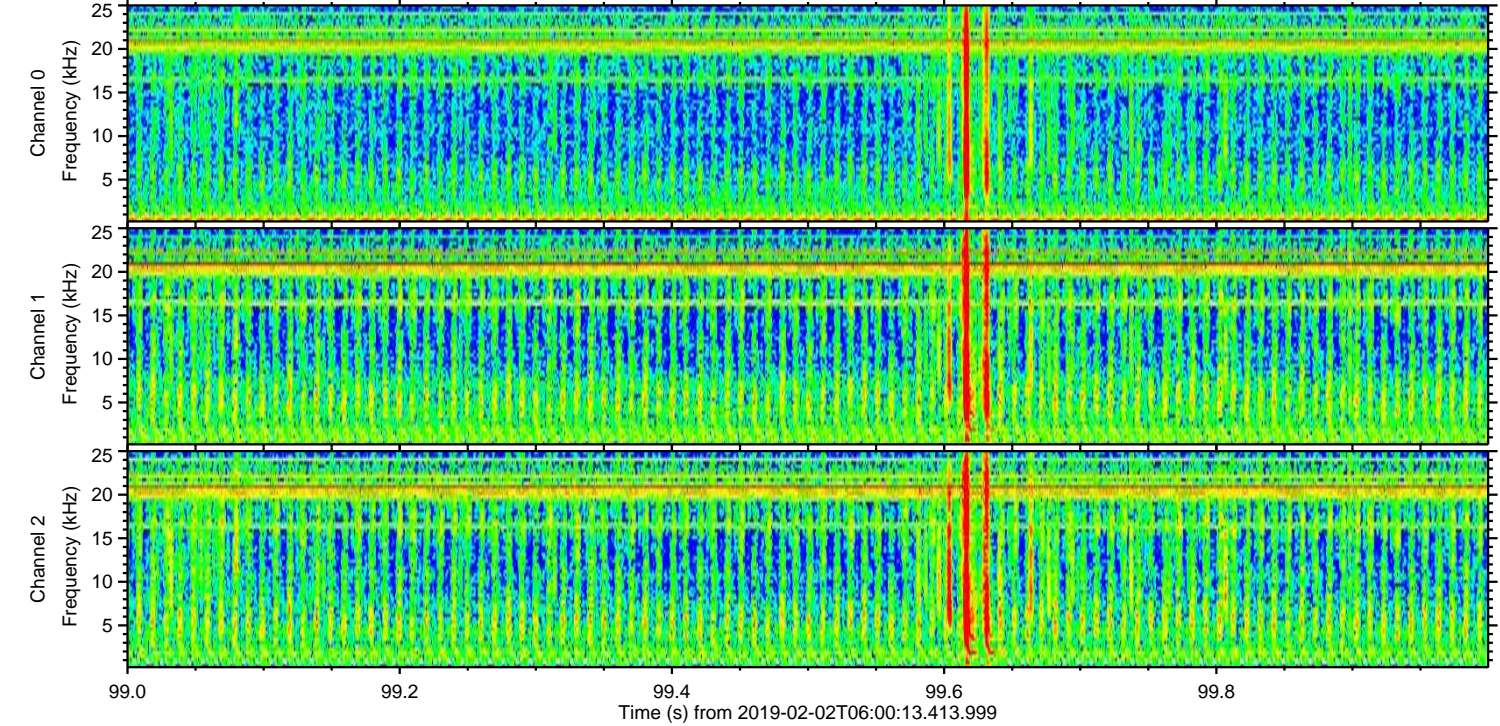
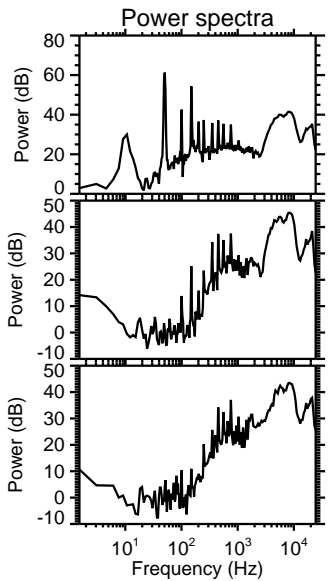
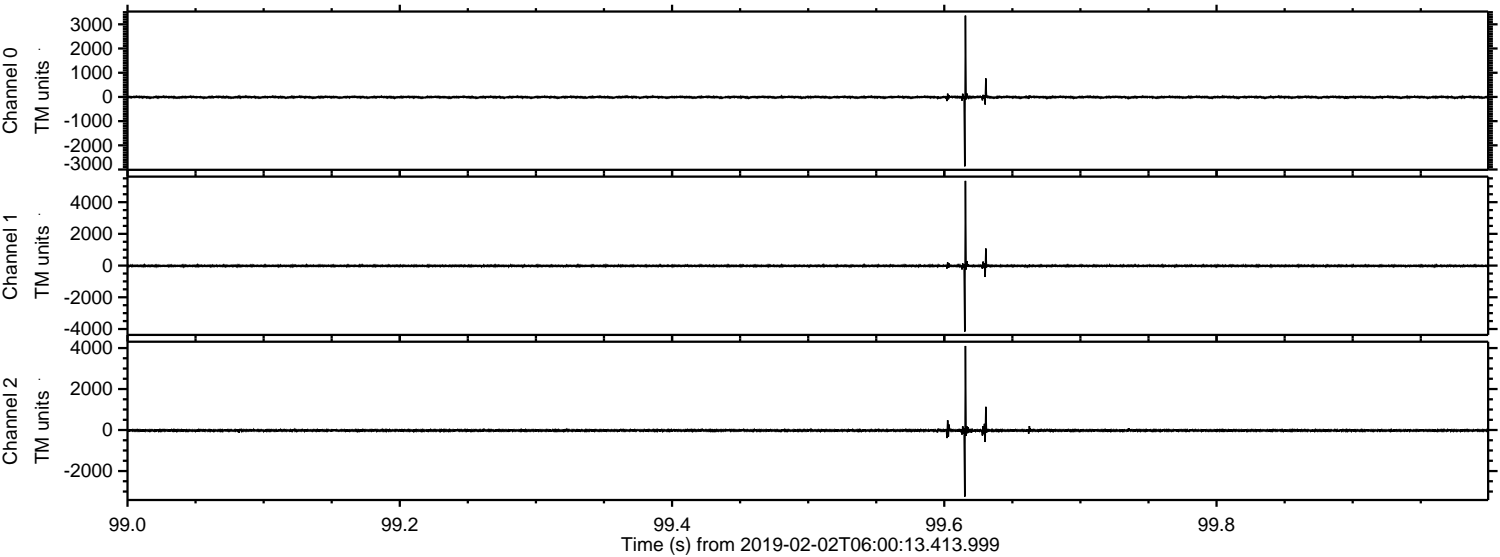

Processed Sat Feb 2 07:08:14 2019 by ELM ver.2012-10-06 from 001__elm20190202_060012__dat00.bin

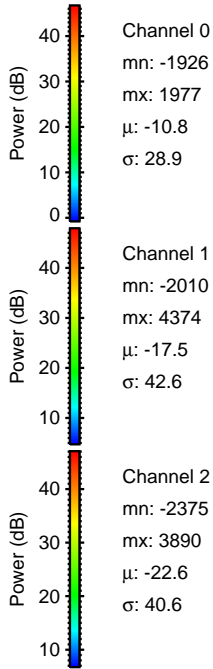
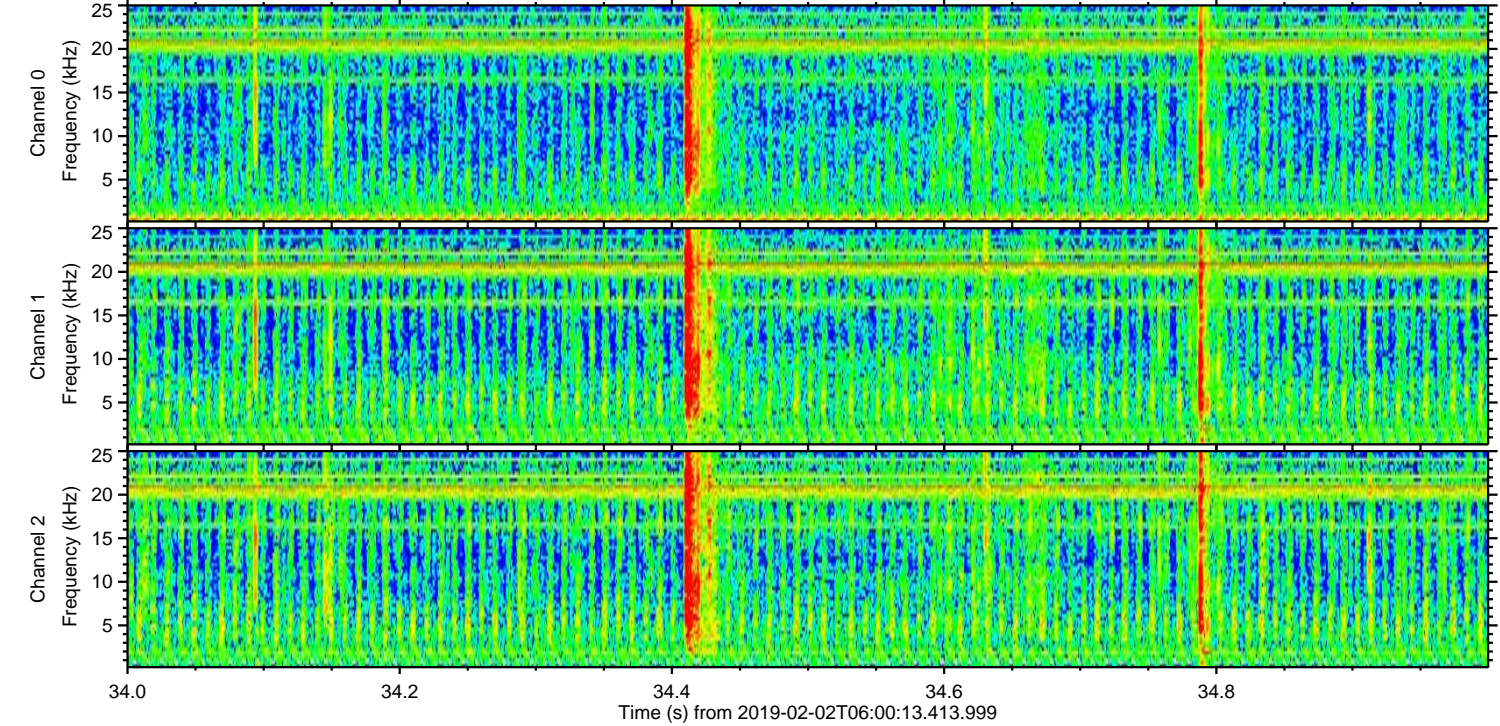
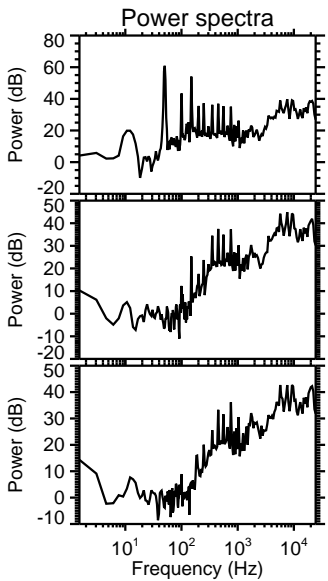
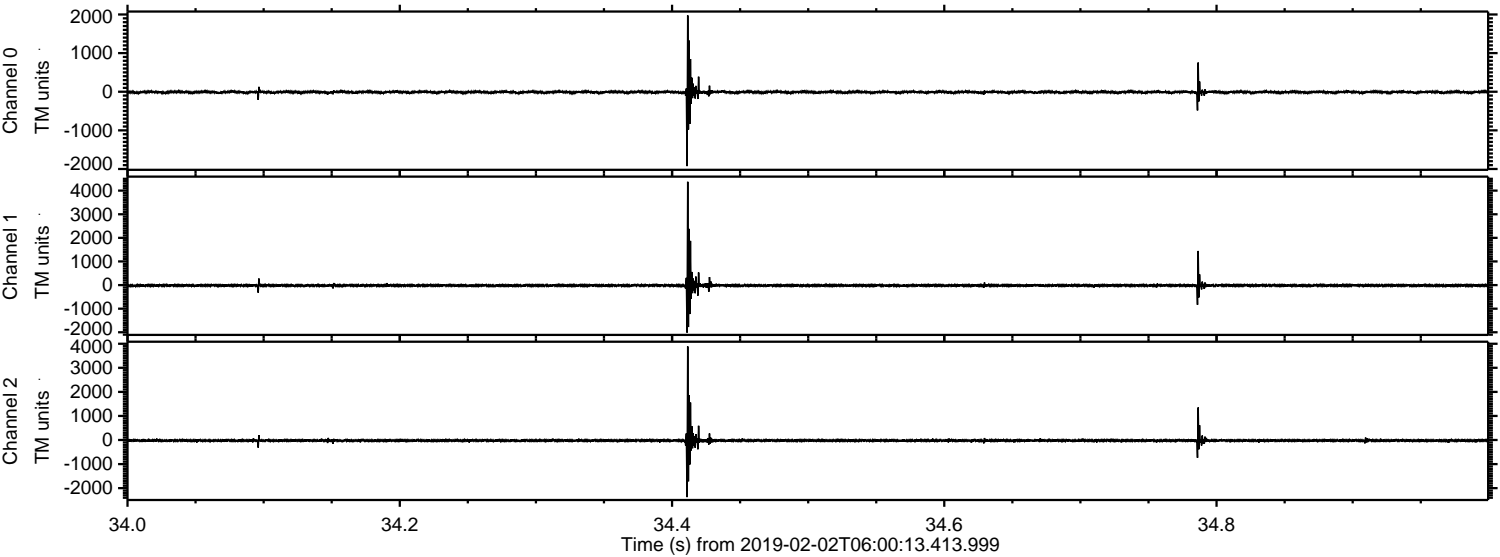

Channel 0
mn: -1926
mx: 1977
 μ : -10.8
 σ : 28.9

Channel 1
mn: -2010
mx: 4374
 μ : -17.5
 σ : 42.6

Channel 2
mn: -2375
mx: 3890
 μ : -22.6
 σ : 40.6

Processed Sat Feb 2 07:08:15 2019 by ELM ver.2012-10-06 from 001__elm20190202_060012__dat00.bin

