

ELMAVAN 3D WAVEFORMS (Measured data sampled at 50 kHz) 51000 packets of 144 samples from 2019-02-02T03:10:06.058.999.

Processed Sat Feb 2 04:18:09 2019 by ELM ver.2012-10-06 from 001__elm20190202_031005__dat00.bin

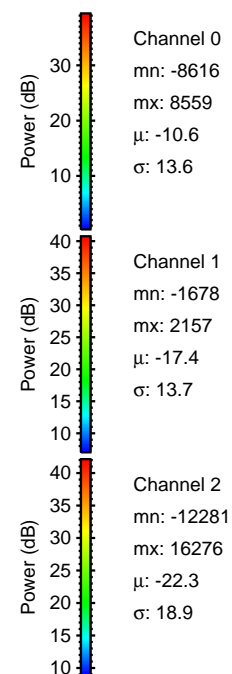
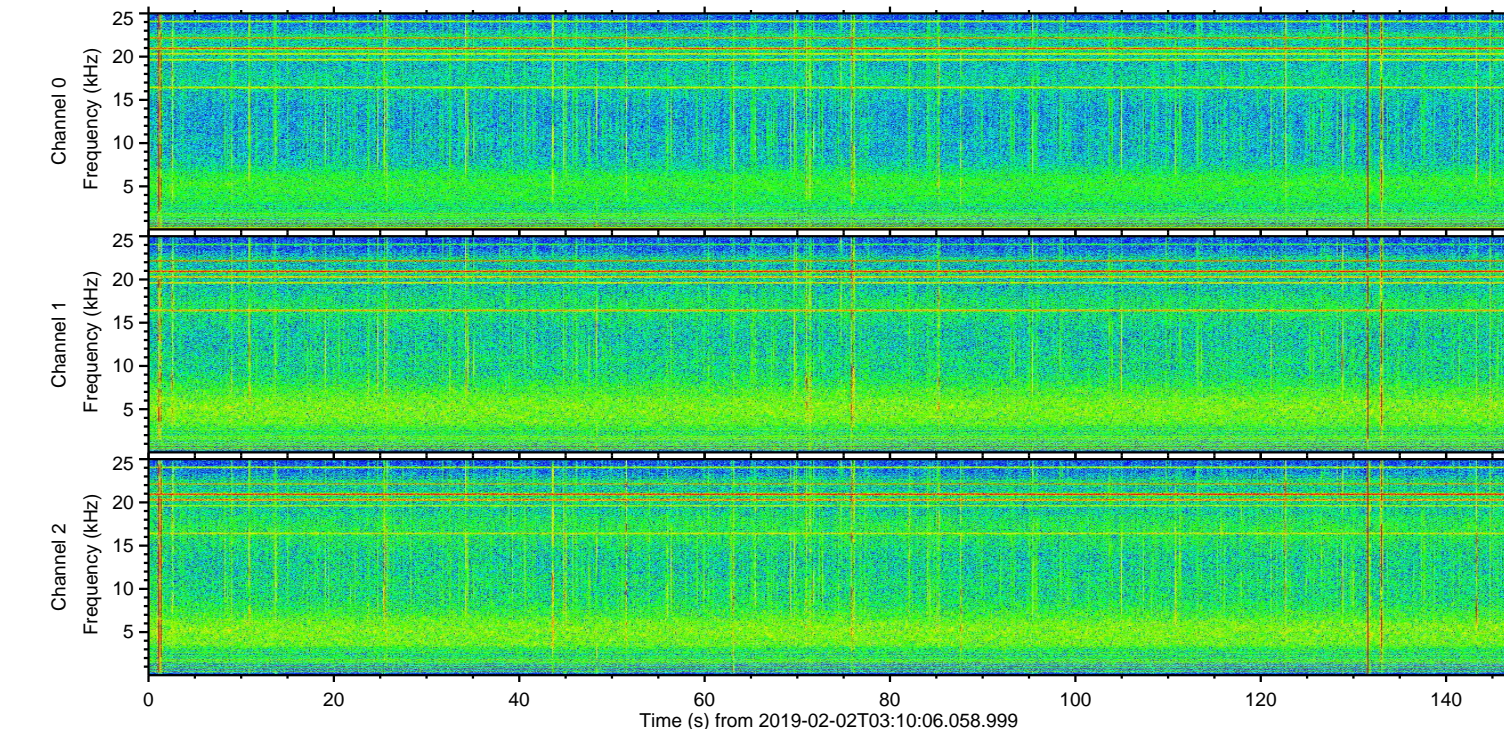
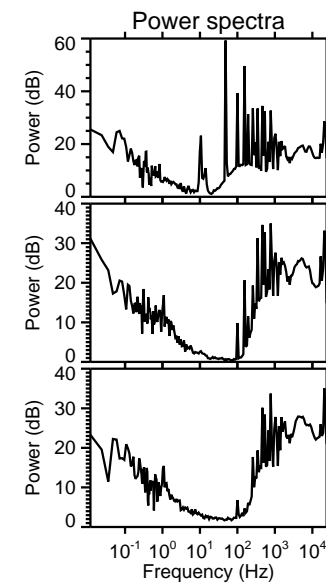
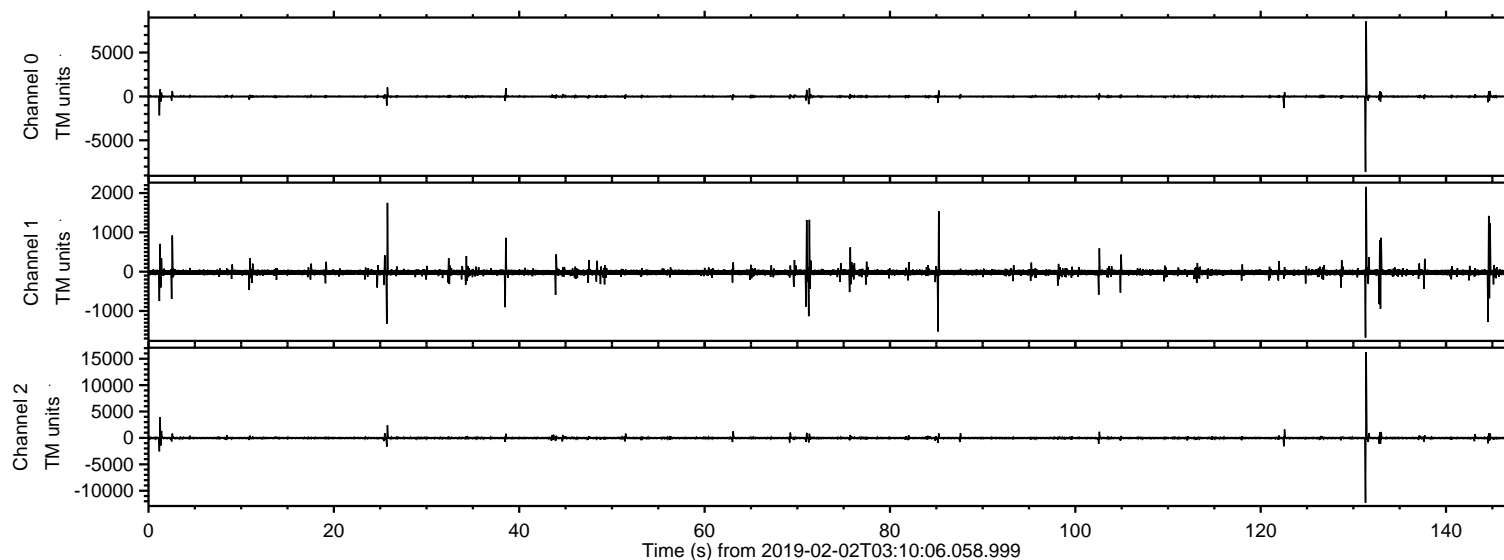

ELMAVAN 3D WAVEFORMS (Measured data sampled at 50 kHz) 51000 packets of 144 samples from 2019-02-02T03:10:06.058.999. Part 132/147

Processed Sat Feb 2 04:18:14 2019 by ELM ver.2012-10-06 from 001__elm20190202_031005__dat00.bin

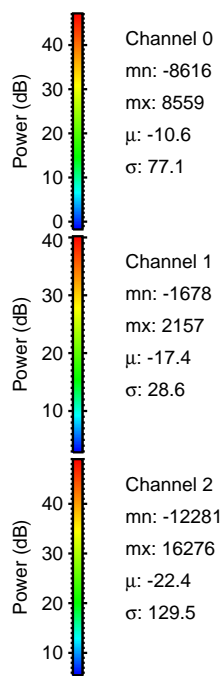
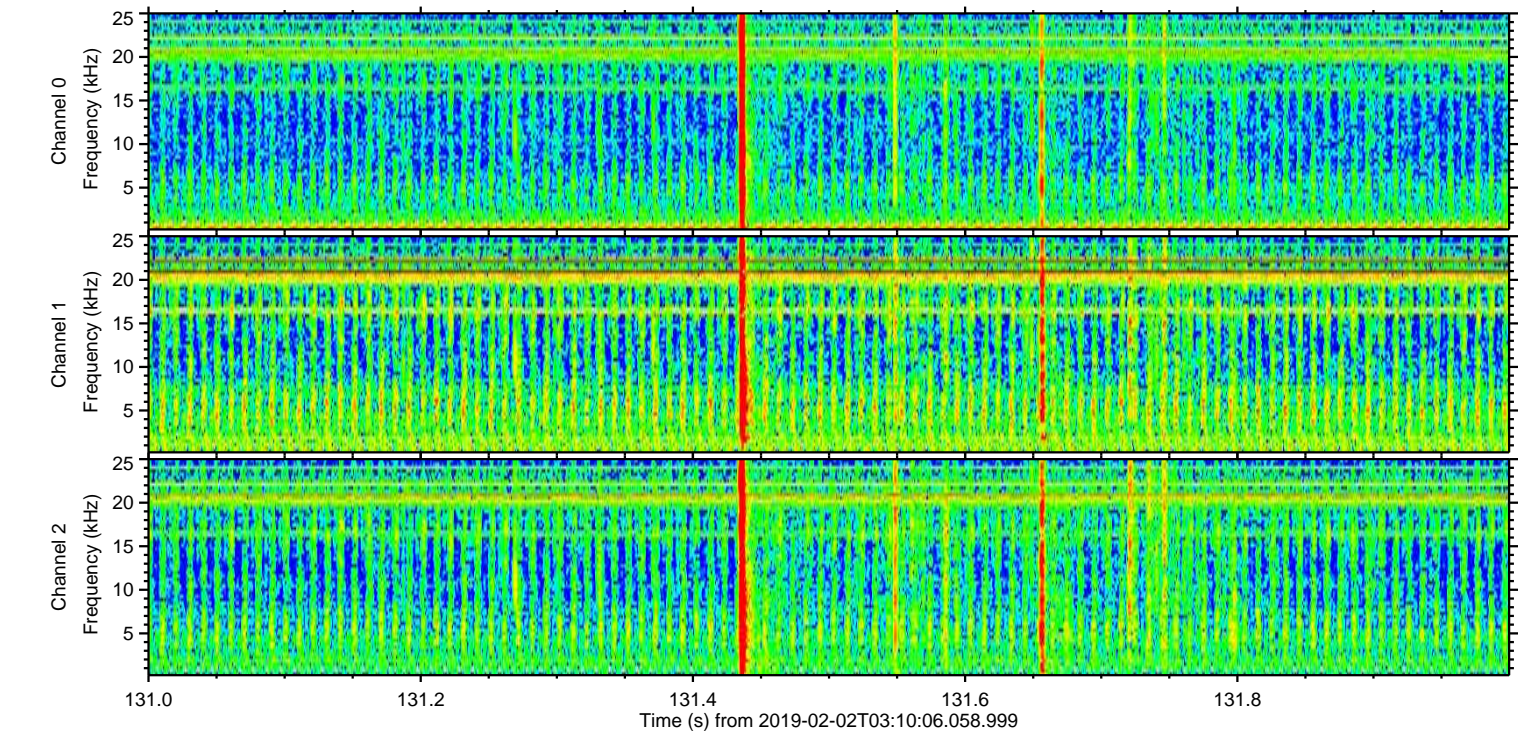
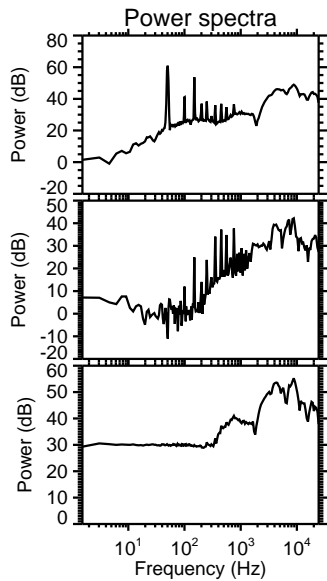
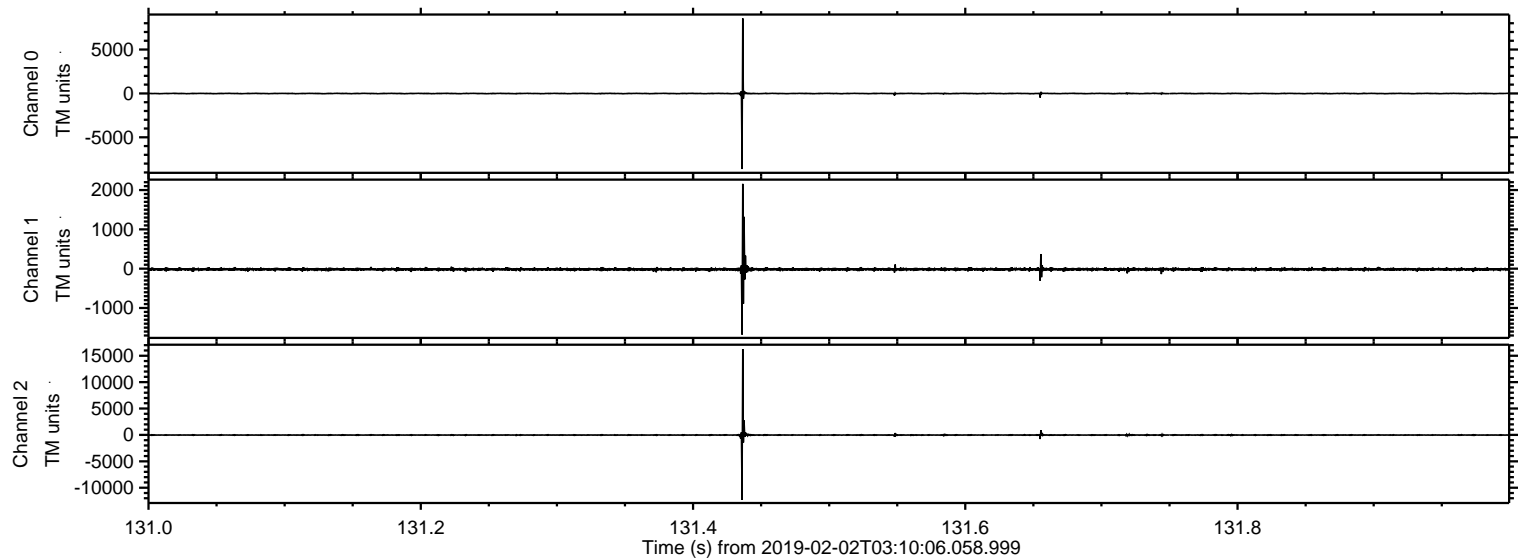

Processed Sat Feb 2 04:18:15 2019 by ELM ver.2012-10-06 from 001__elm20190202_031005__dat00.bin

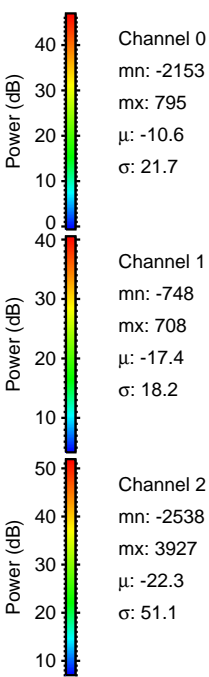
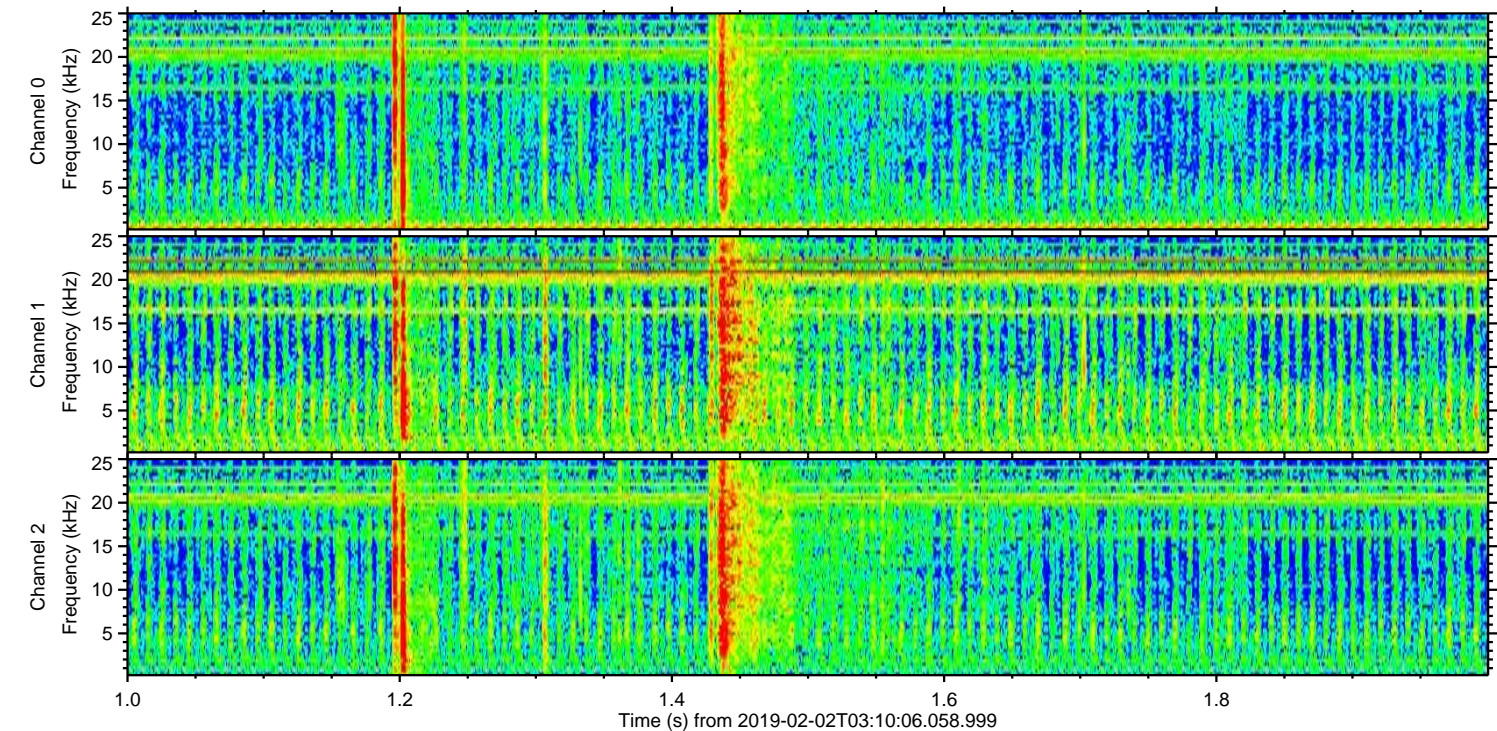
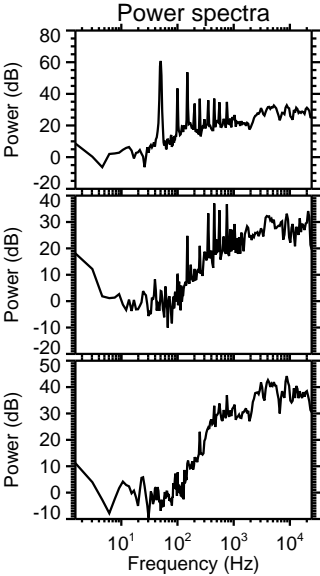
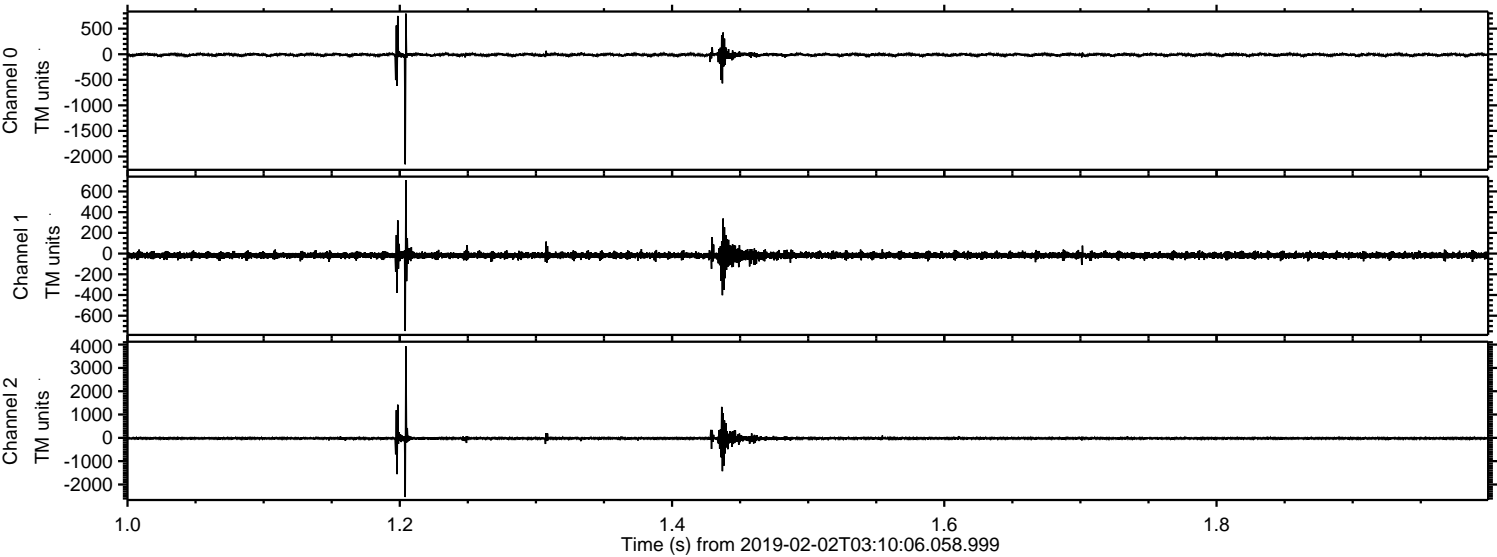

Processed Sat Feb 2 04:18:15 2019 by ELM ver.2012-10-06 from 001__elm20190202_031005__dat00.bin

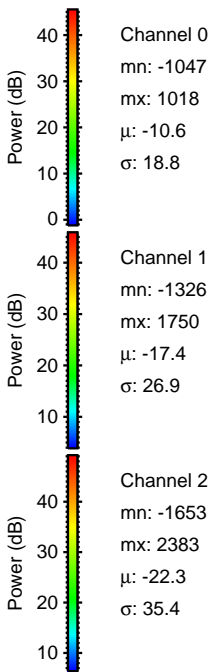
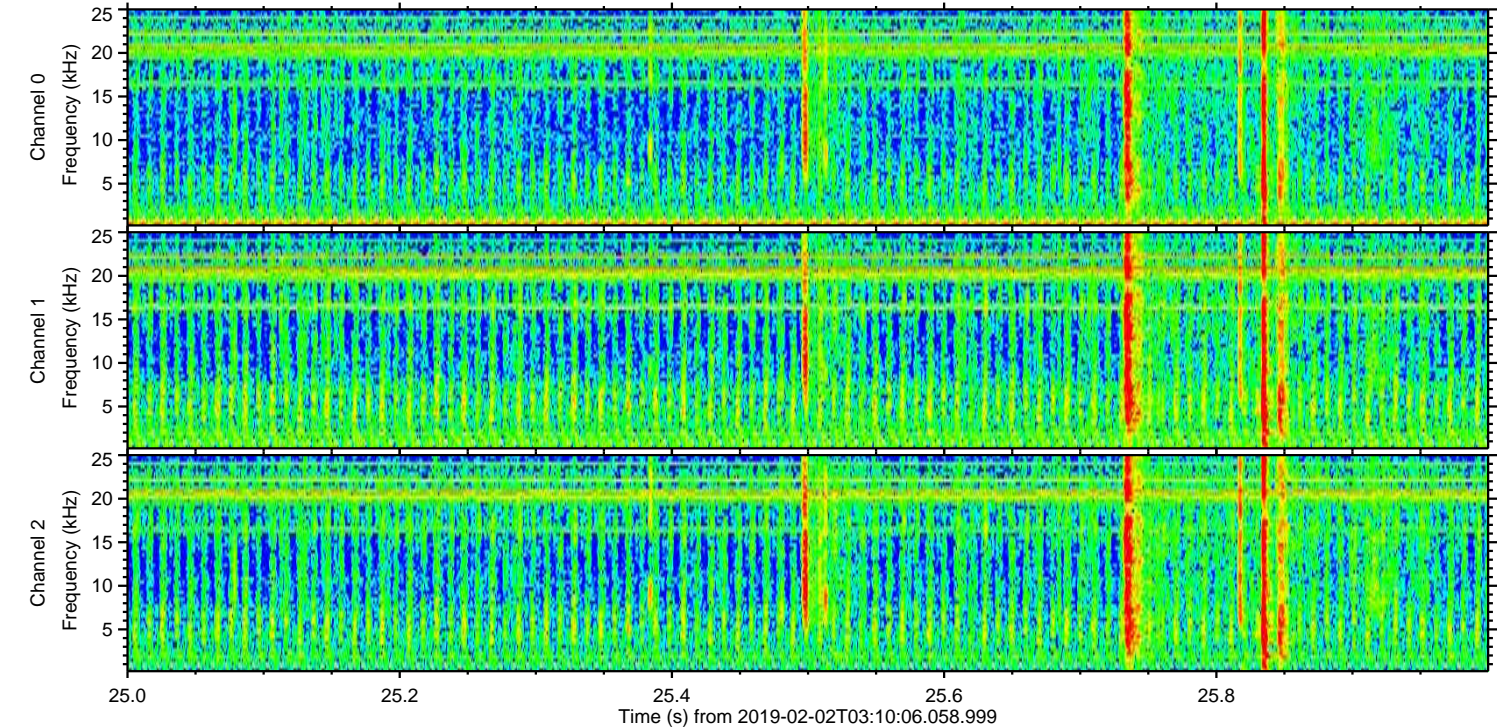
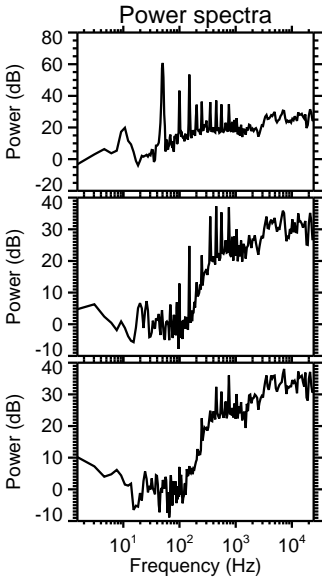
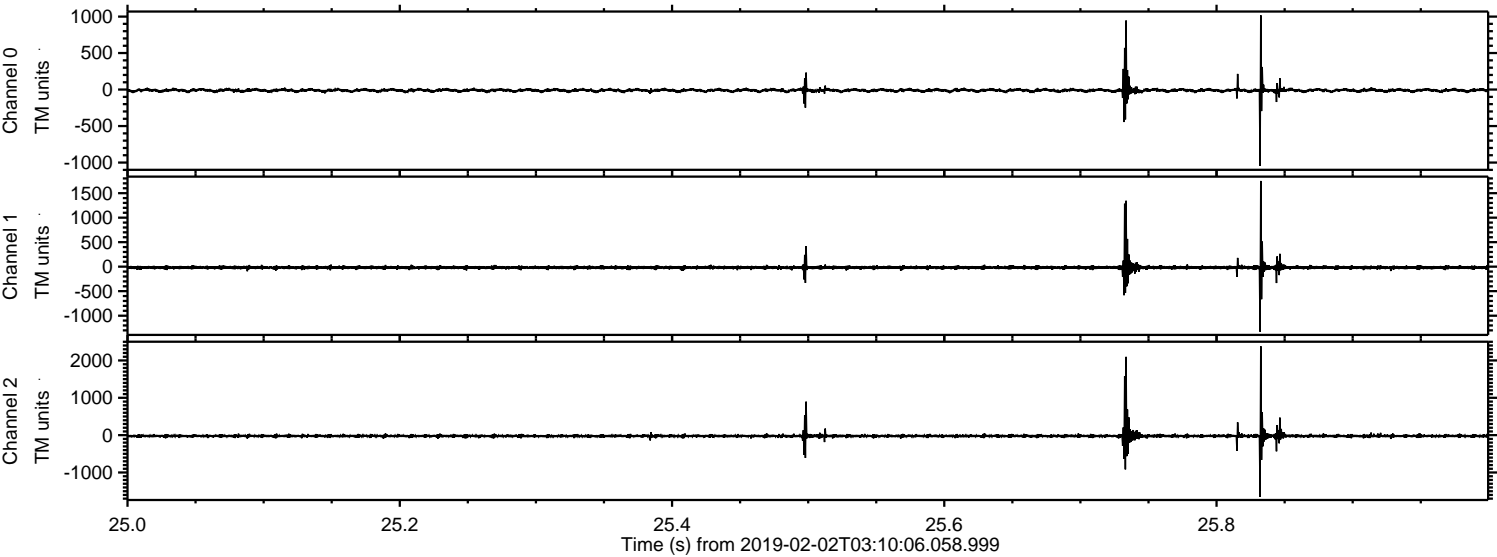

ELMAVAN 3D WAVEFORMS (Measured data sampled at 50 kHz) 51000 packets of 144 samples from 2019-02-02T03:10:06.058.999. Part 123/147

Processed Sat Feb 2 04:18:16 2019 by ELM ver.2012-10-06 from 001__elm20190202_031005__dat00.bin

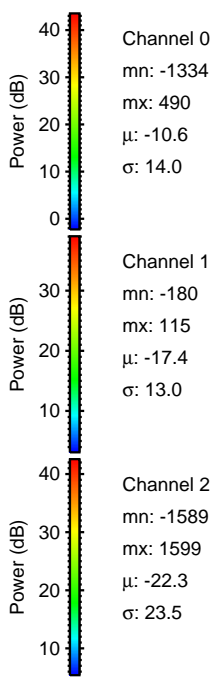
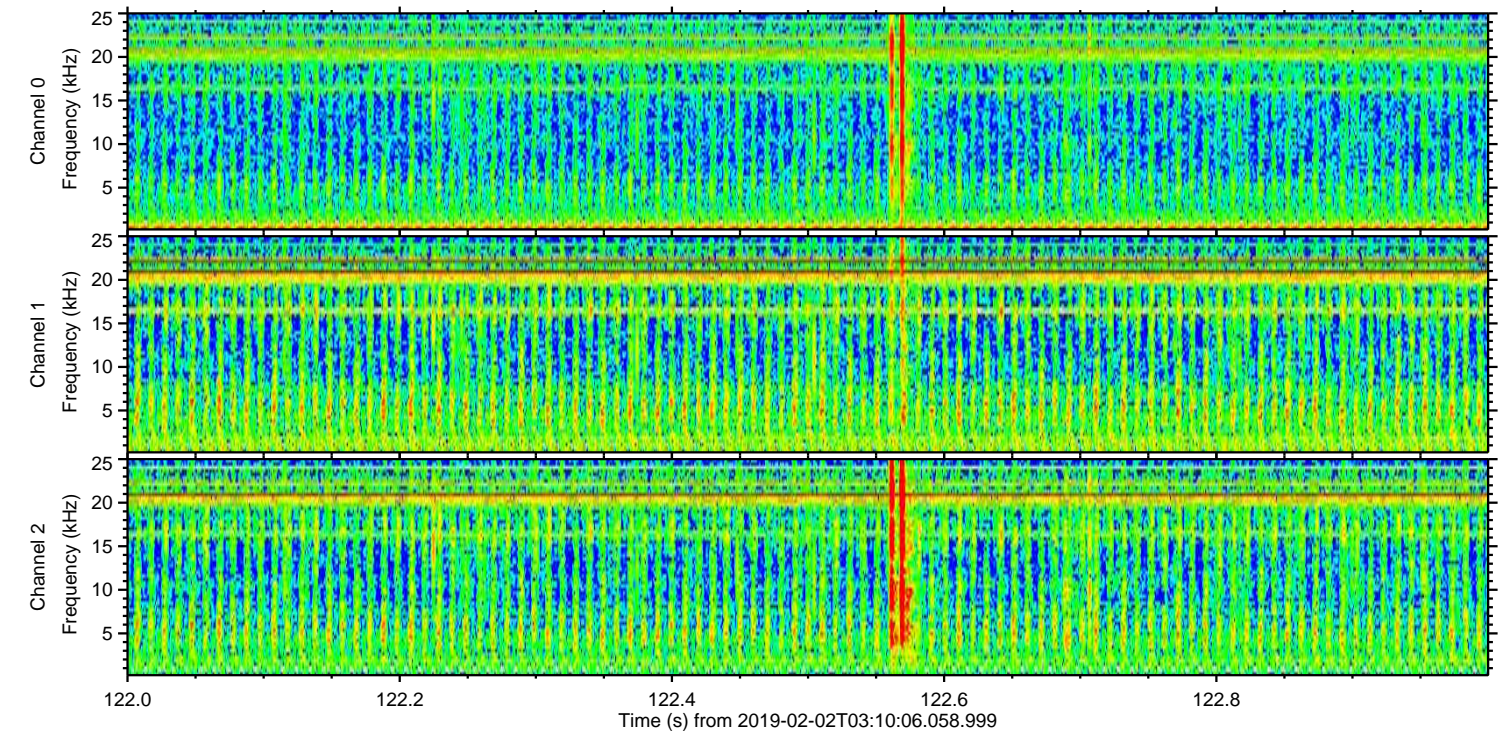
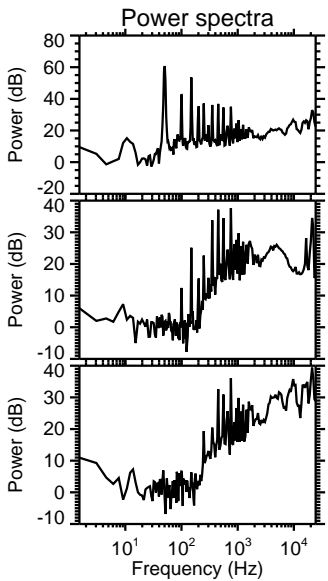
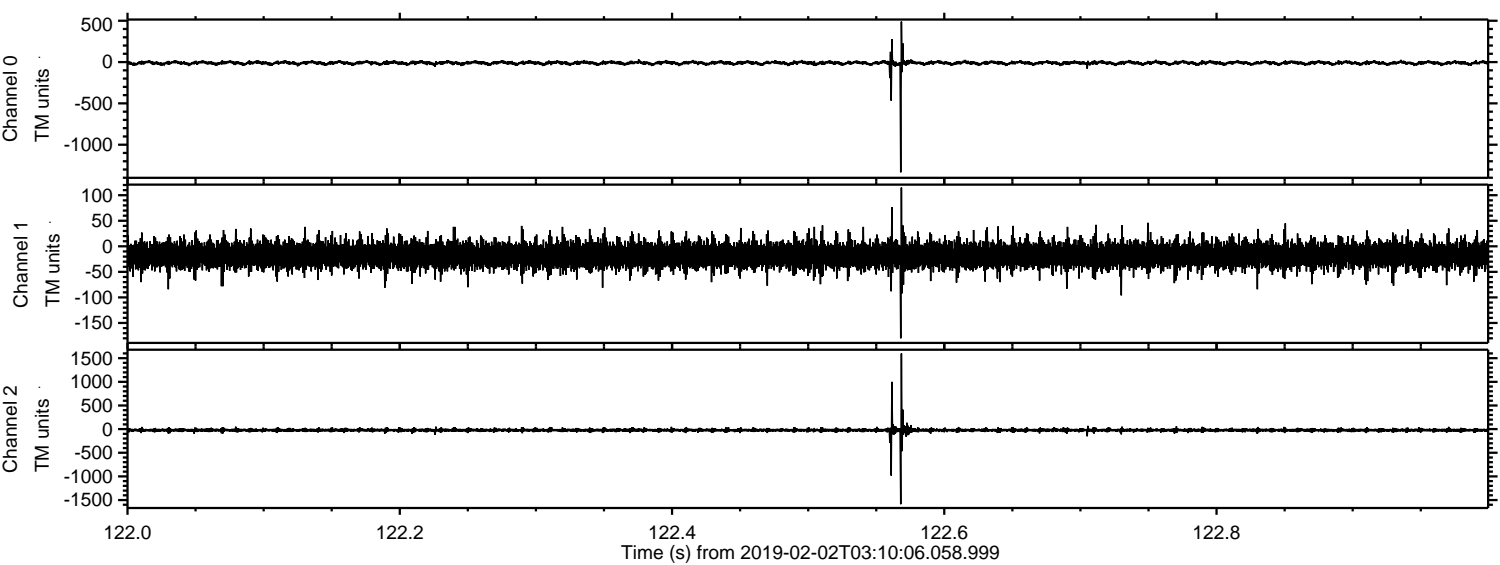

Processed Sat Feb 2 04:18:17 2019 by ELM ver.2012-10-06 from 001__elm20190202_031005__dat00.bin

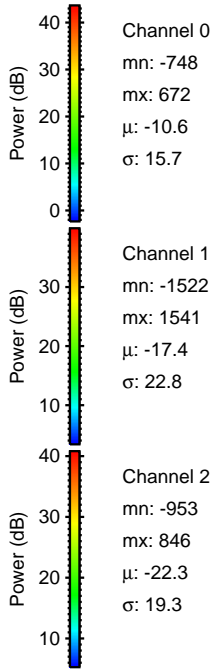
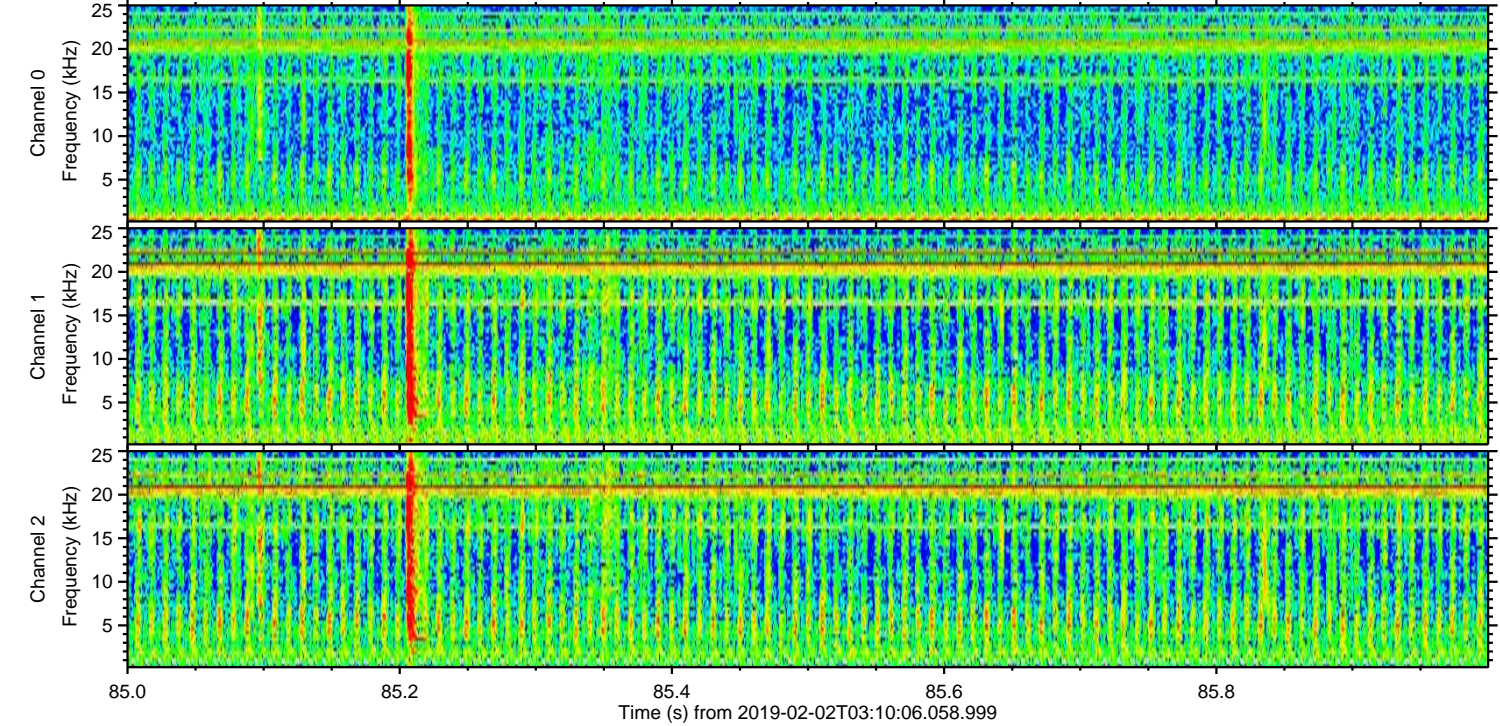
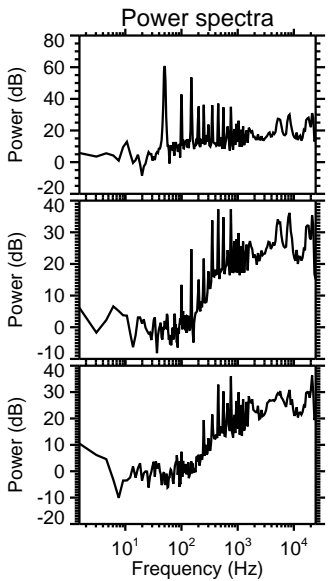
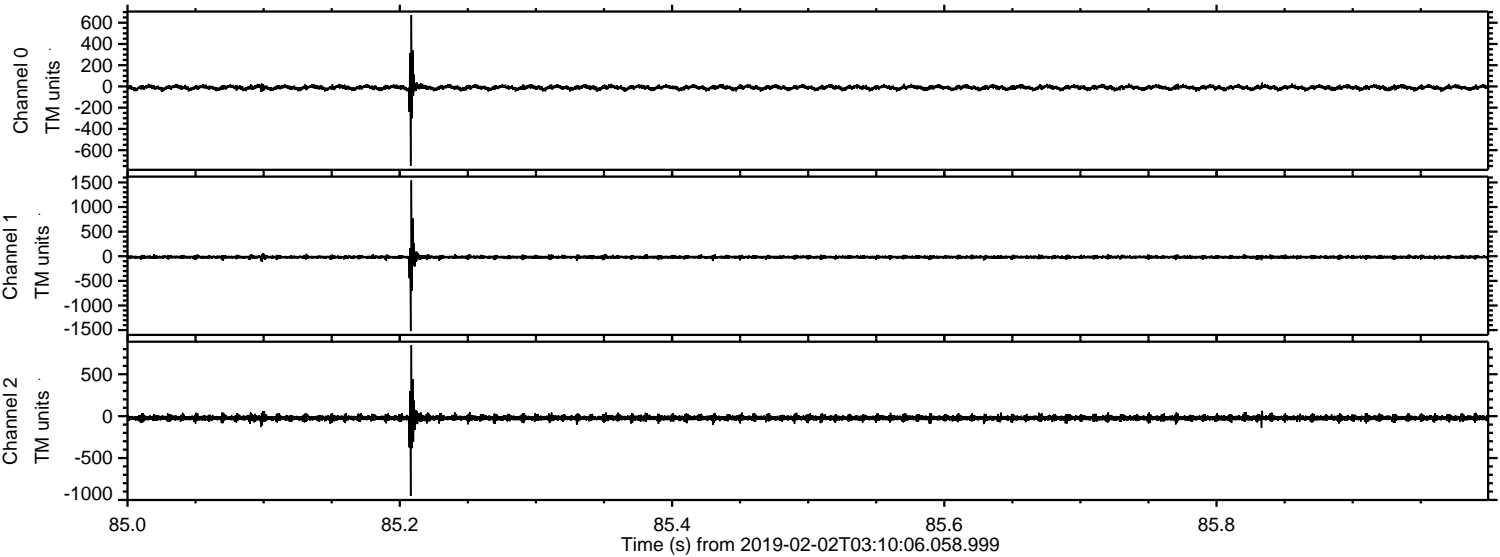

ELMAVAN 3D WAVEFORMS (Measured data sampled at 50 kHz) 51000 packets of 144 samples from 2019-02-02T03:10:06.058.999. Part 145/147

Processed Sat Feb 2 04:18:17 2019 by ELM ver.2012-10-06 from 001__elm20190202_031005__dat00.bin

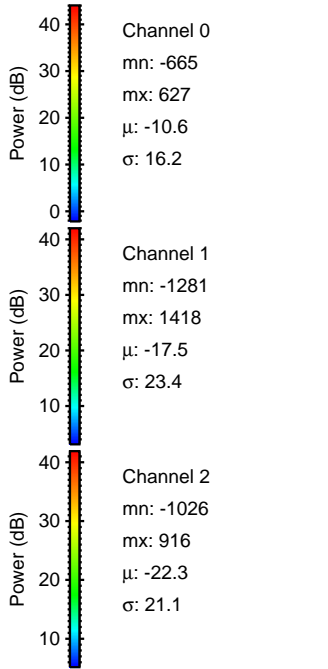
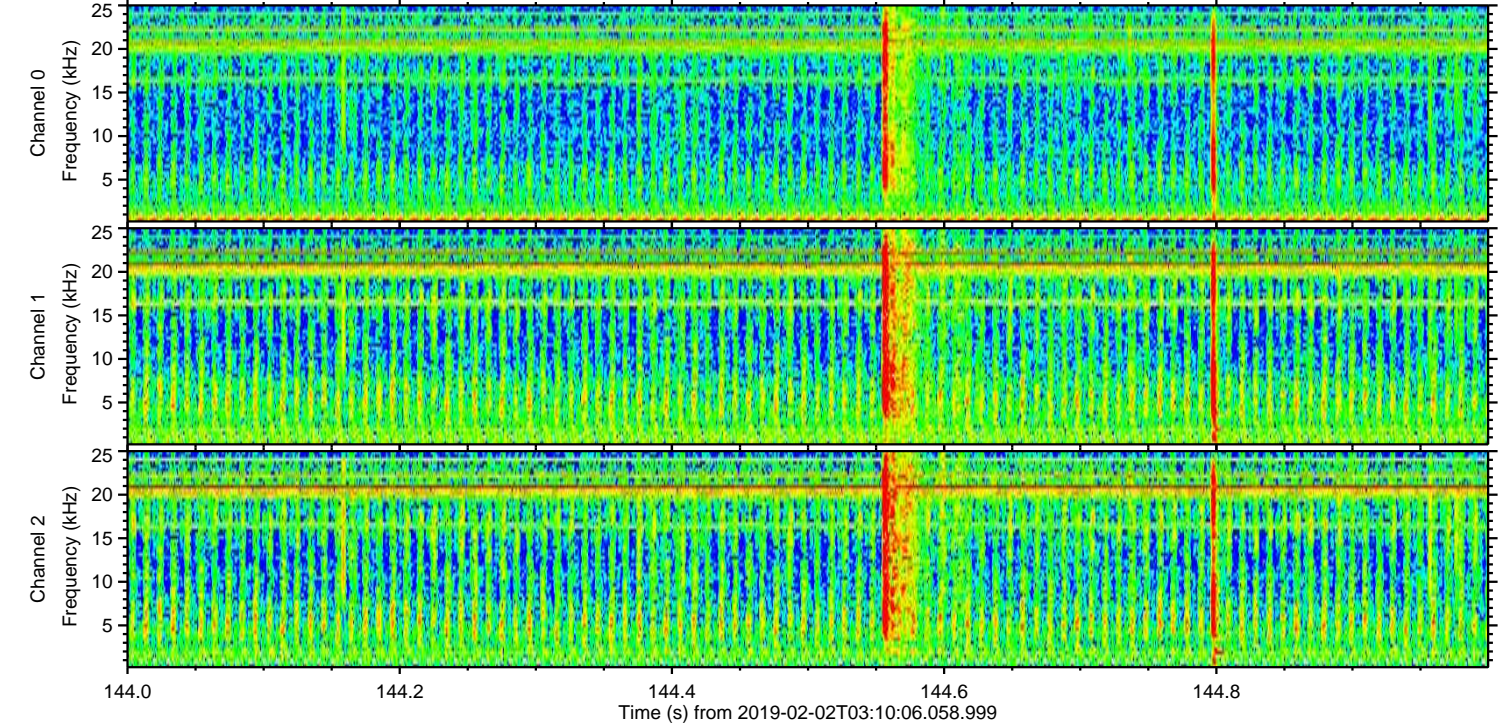
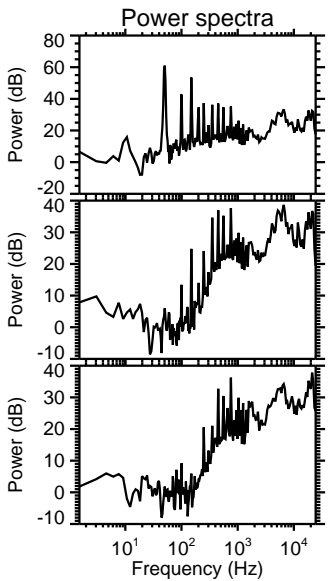
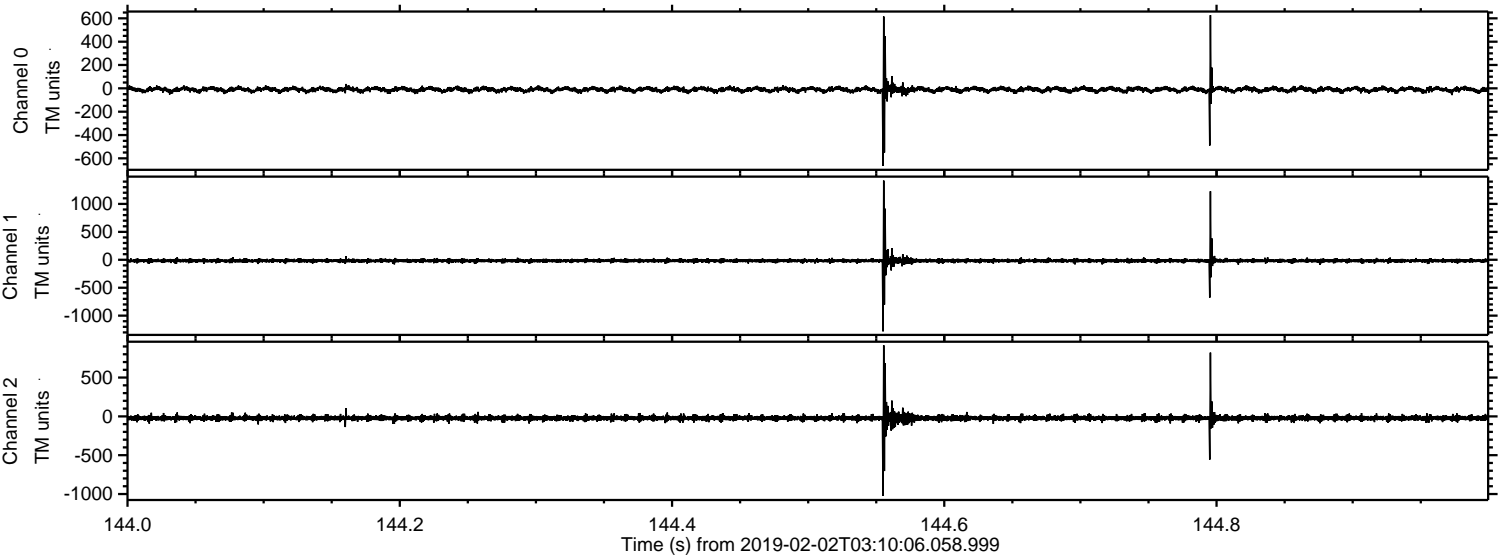

Processed Sat Feb 2 04:18:18 2019 by ELM ver.2012-10-06 from 001__elm20190202_031005__dat00.bin

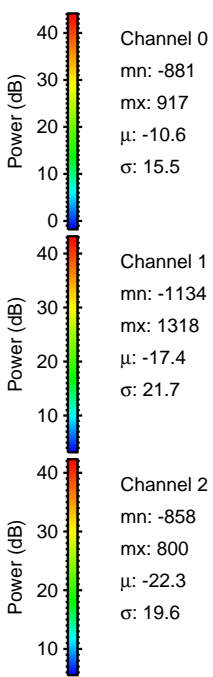
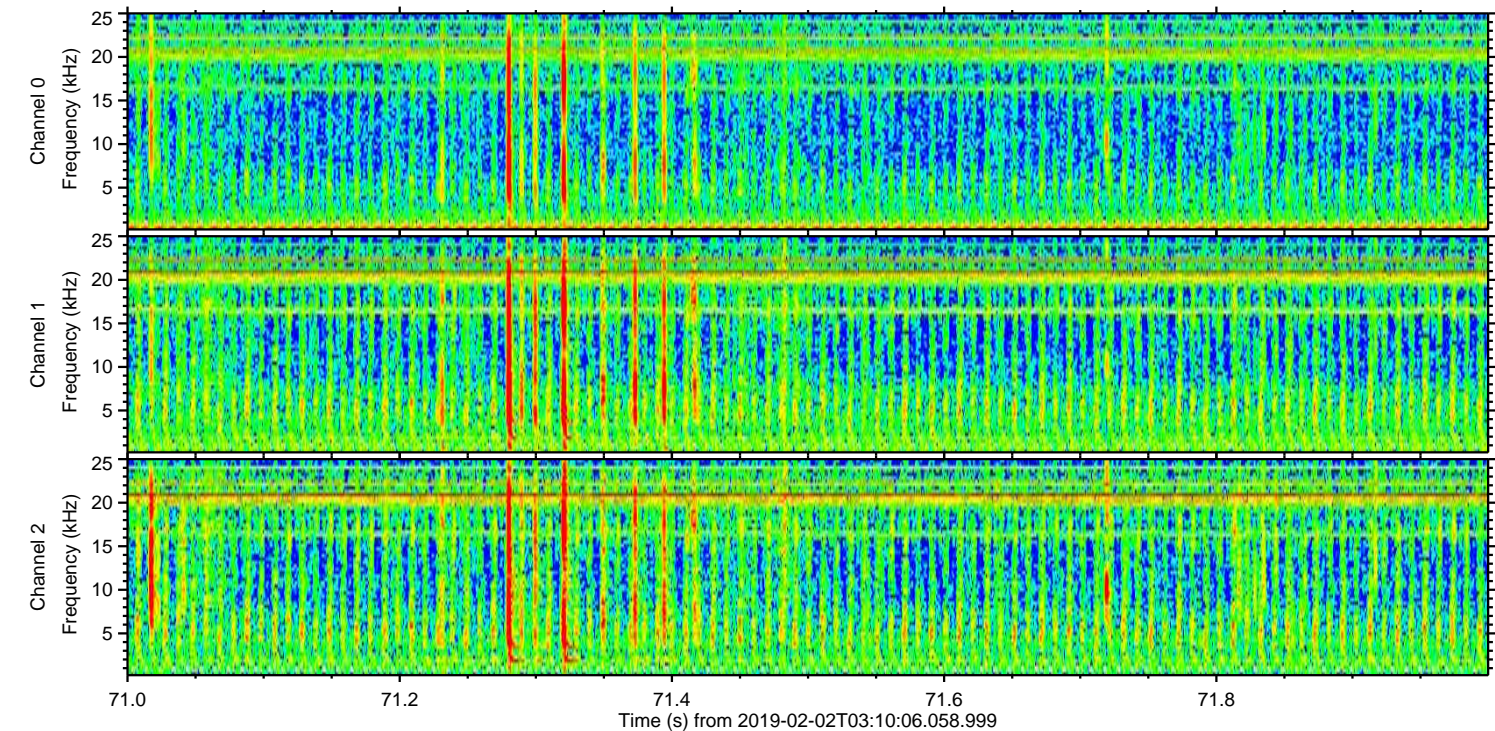
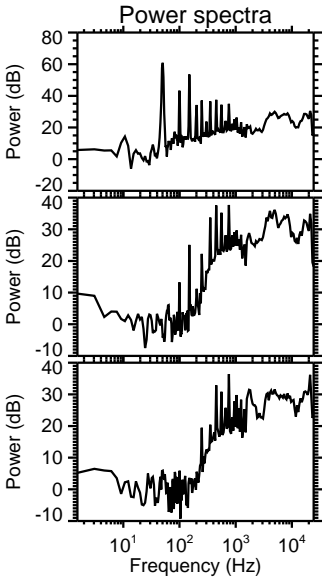
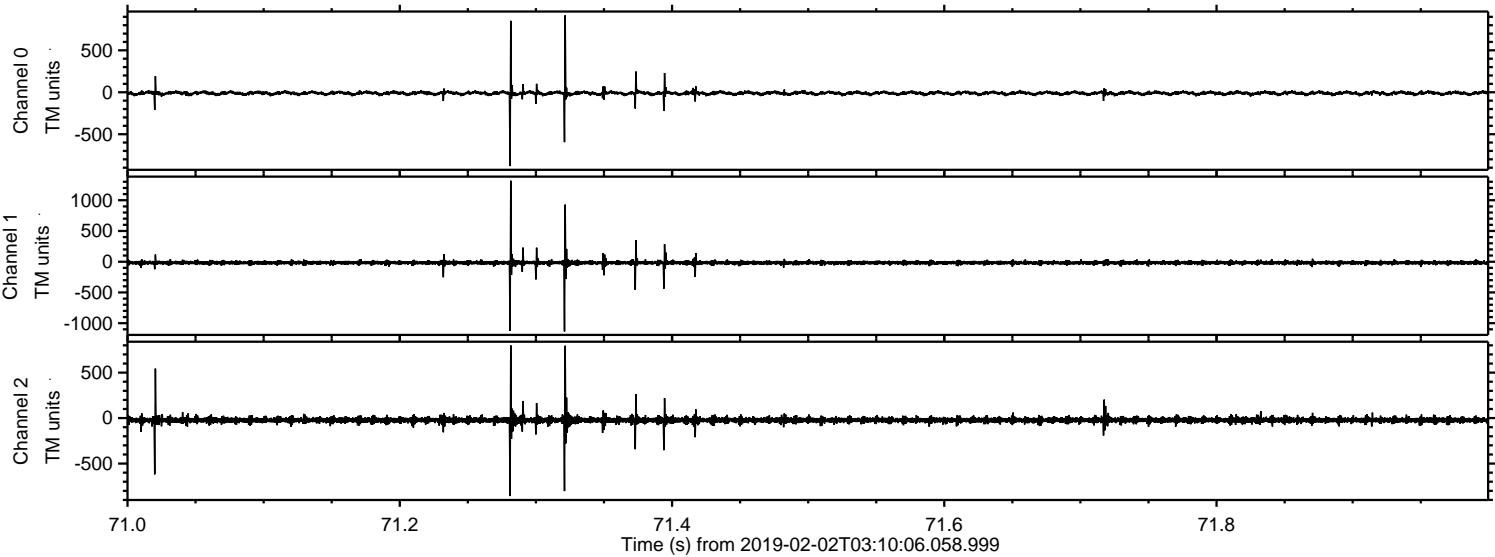

Processed Sat Feb 2 04:18:19 2019 by ELM ver.2012-10-06 from 001__elm20190202_031005__dat00.bin

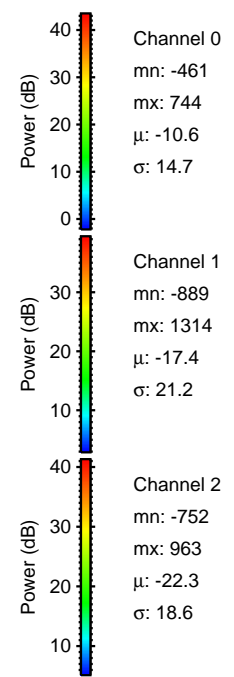
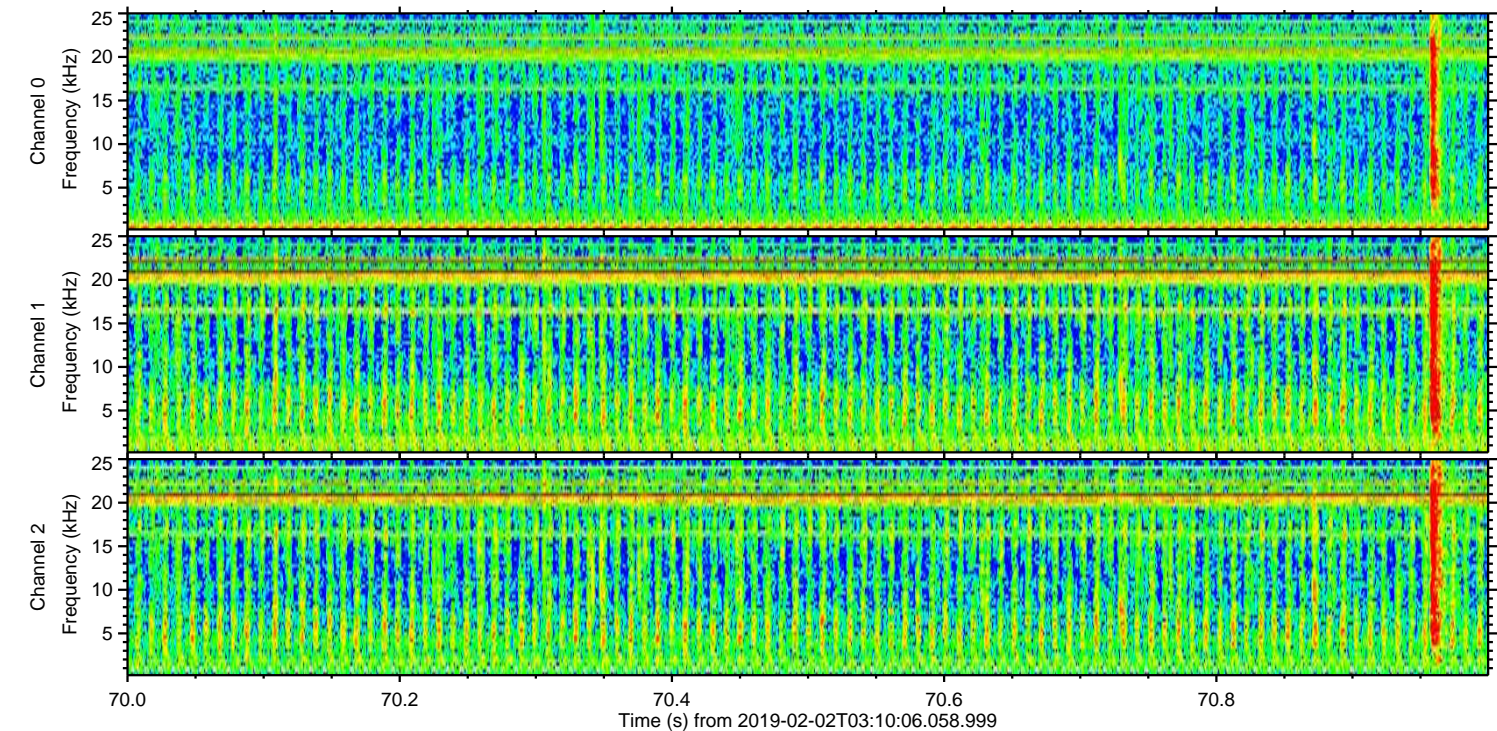
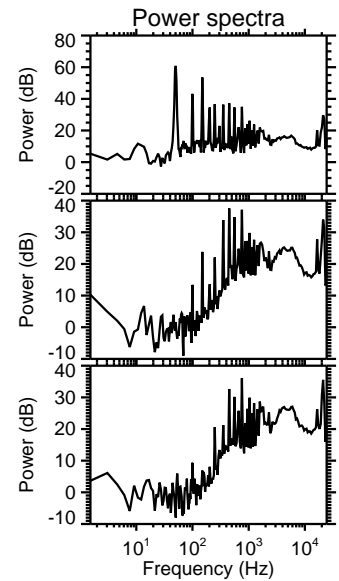
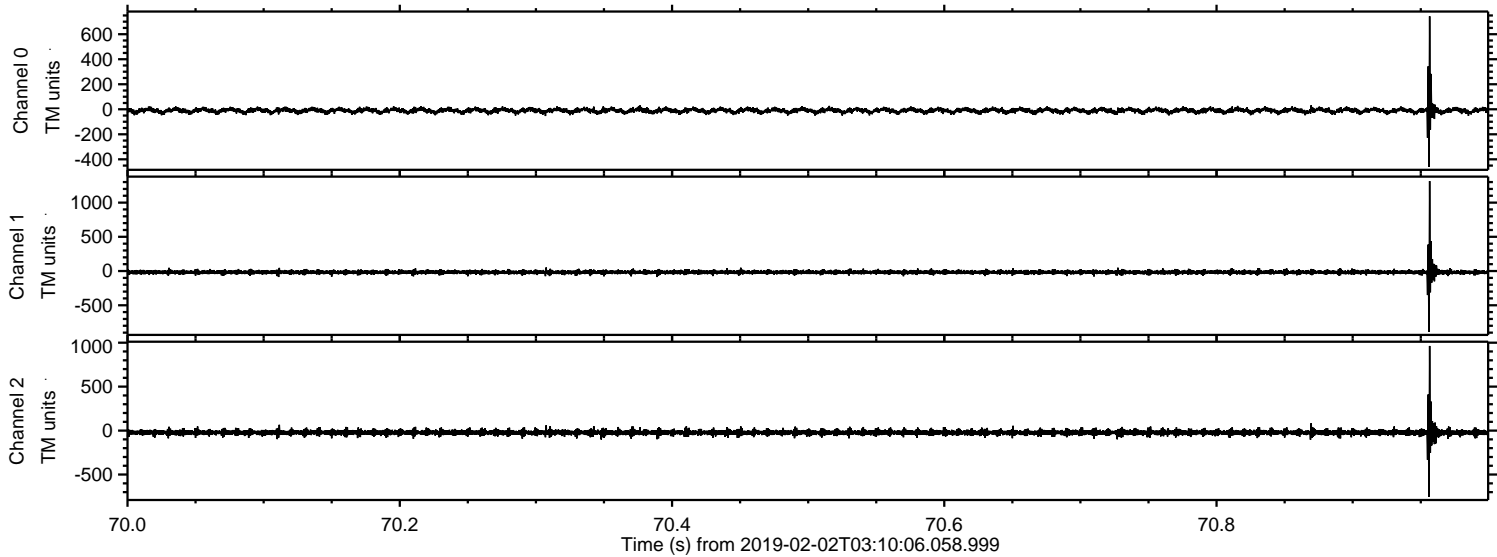

Power spectra

Channel 0

mn: -461
mx: 744
 μ : -10.6
 σ : 14.7

Channel 1

mn: -889
mx: 1314
 μ : -17.4
 σ : 21.2

Channel 2

mn: -752
mx: 963
 μ : -22.3
 σ : 18.6

Processed Sat Feb 2 04:18:19 2019 by ELM ver.2012-10-06 from 001__elm20190202_031005__dat00.bin

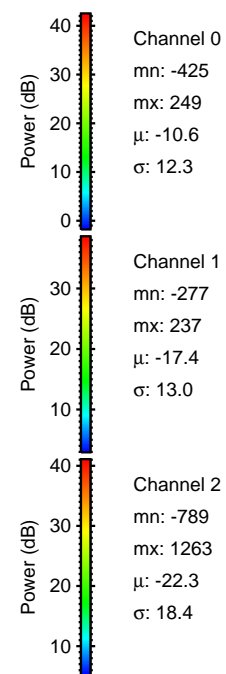
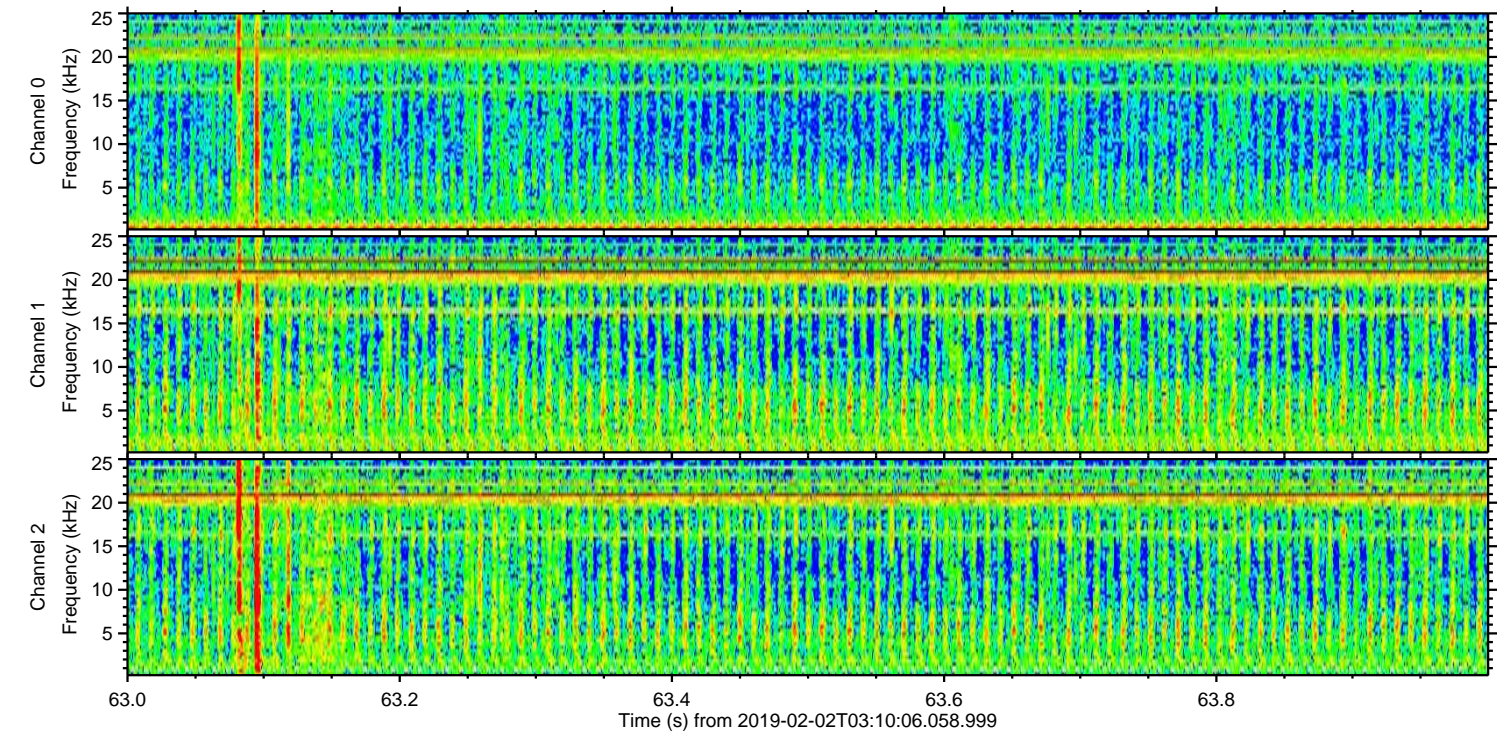
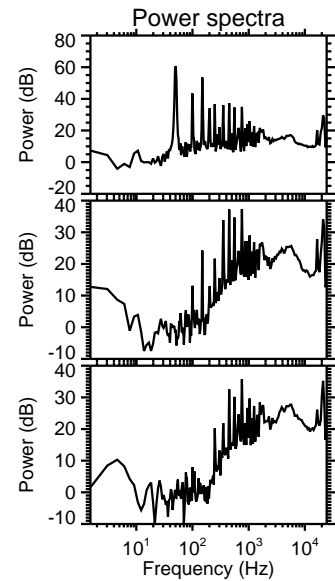
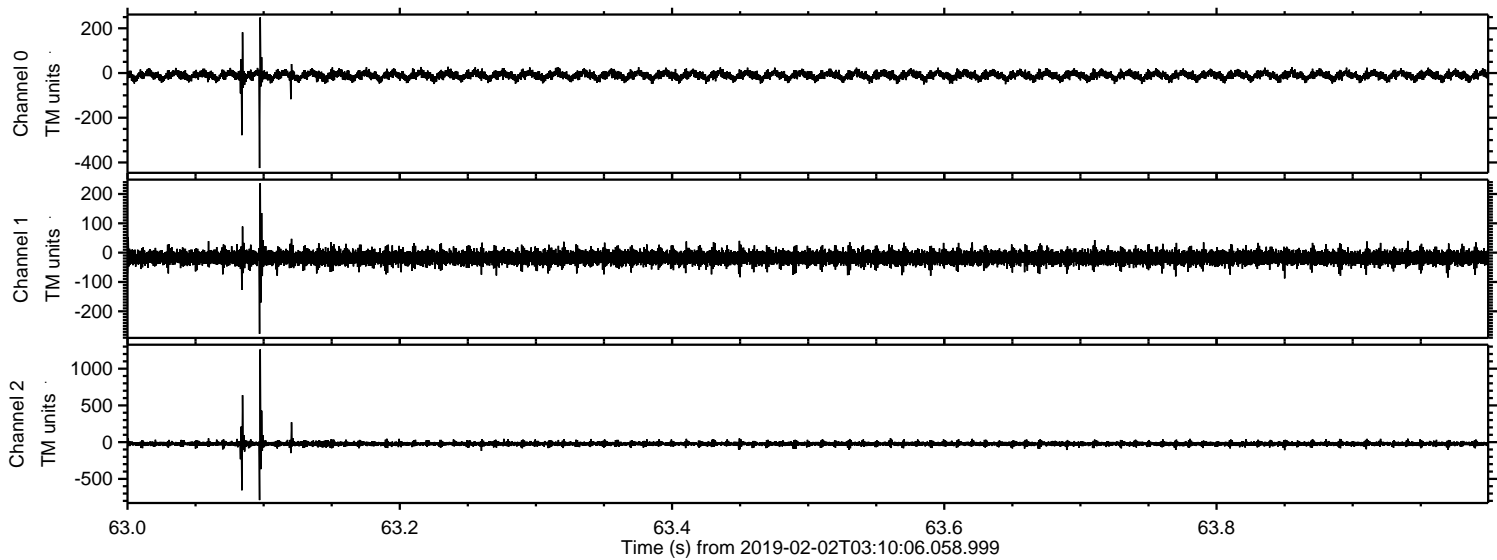

Processed Sat Feb 2 04:18:20 2019 by ELM ver.2012-10-06 from 001__elm20190202_031005__dat00.bin

