

ELMAVAN 3D WAVEFORMS (Measured data sampled at 50 kHz) 51000 packets of 144 samples from 2019-02-02T02:20:03.873.999.

Processed Sat Feb 2 03:27:41 2019 by ELM ver.2012-10-06 from 001__elm20190202_022002__dat00.bin

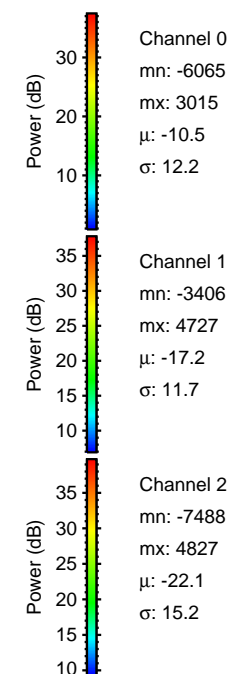

Processed Sat Feb 2 03:27:47 2019 by ELM ver.2012-10-06 from 001__elm20190202_022002__dat00.bin

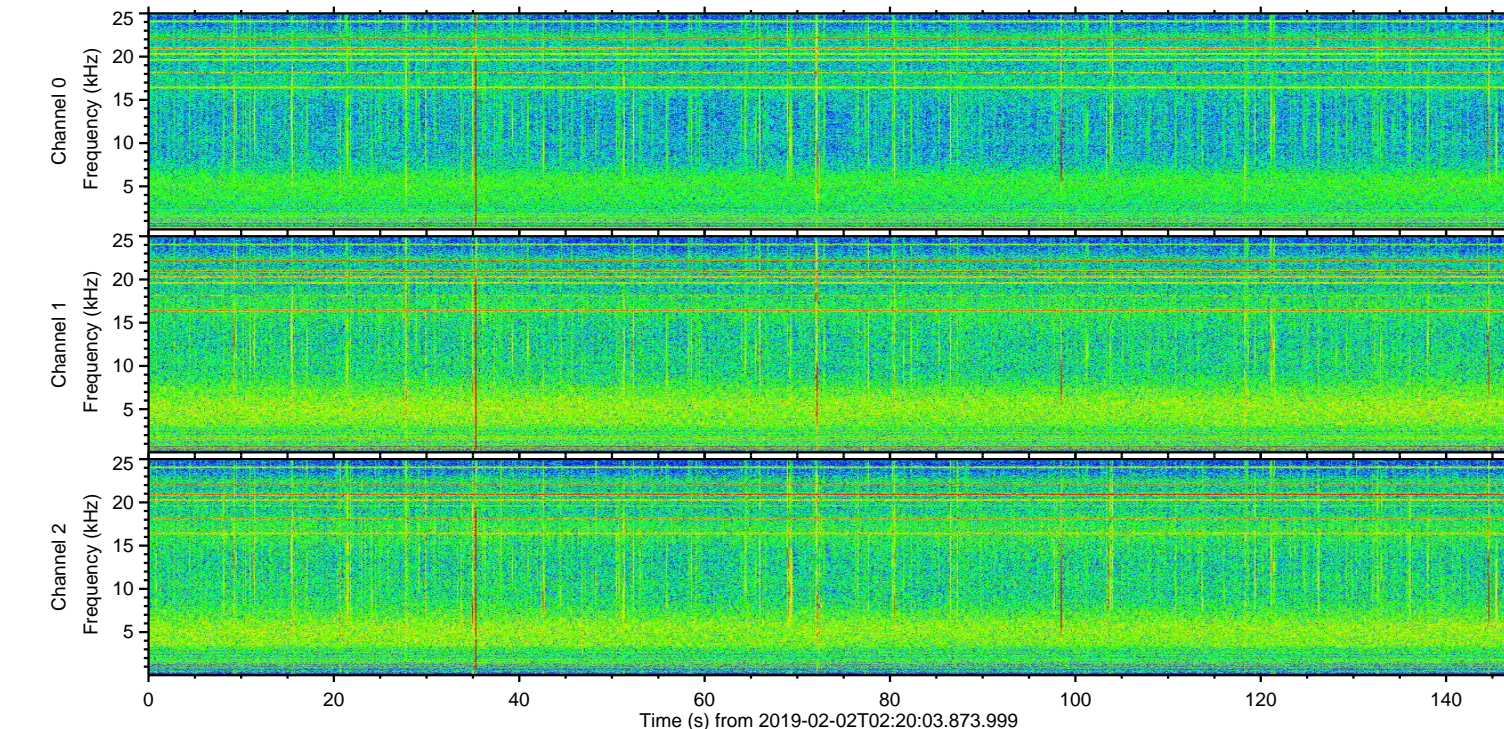
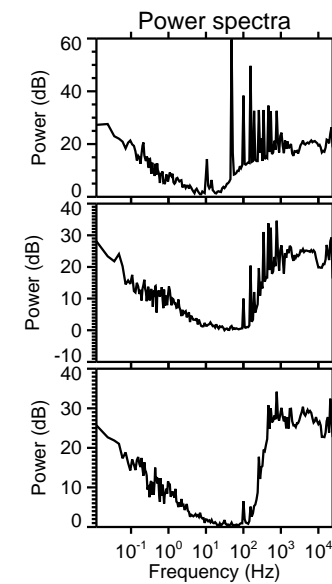
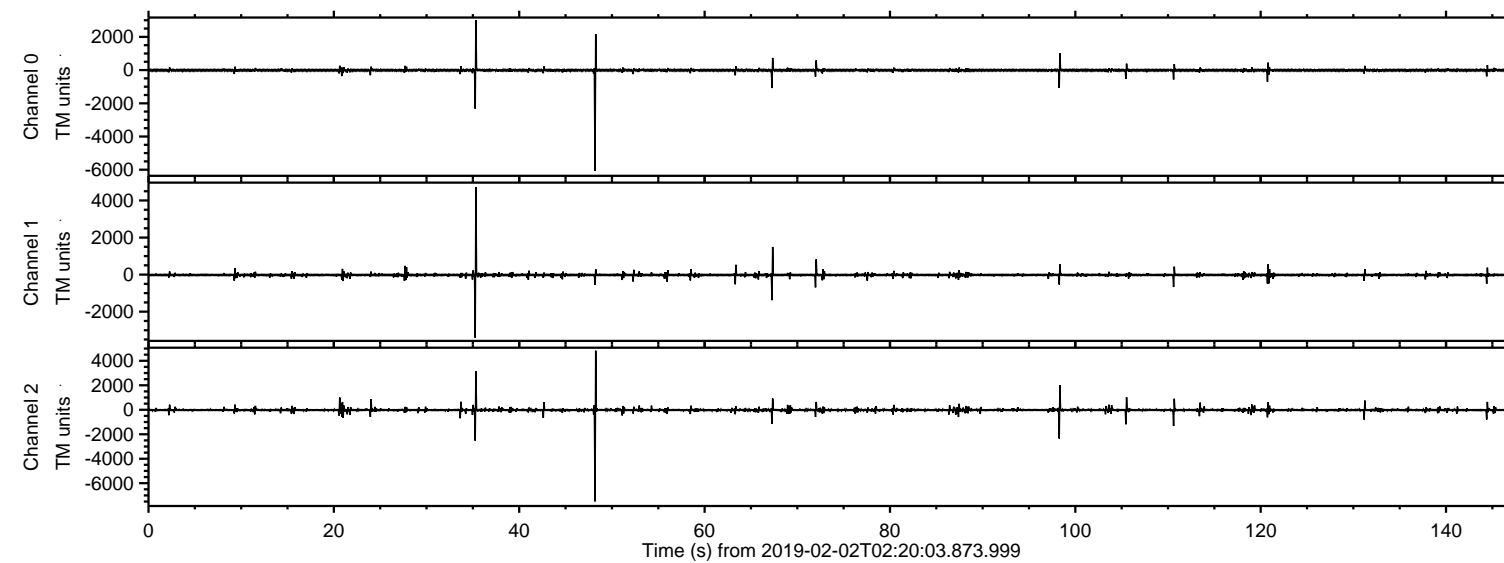
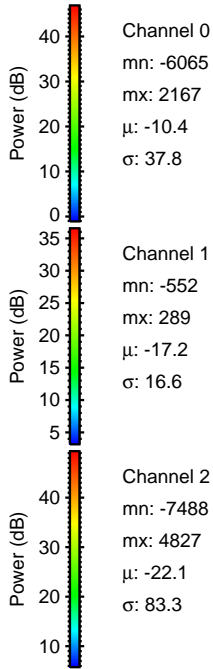
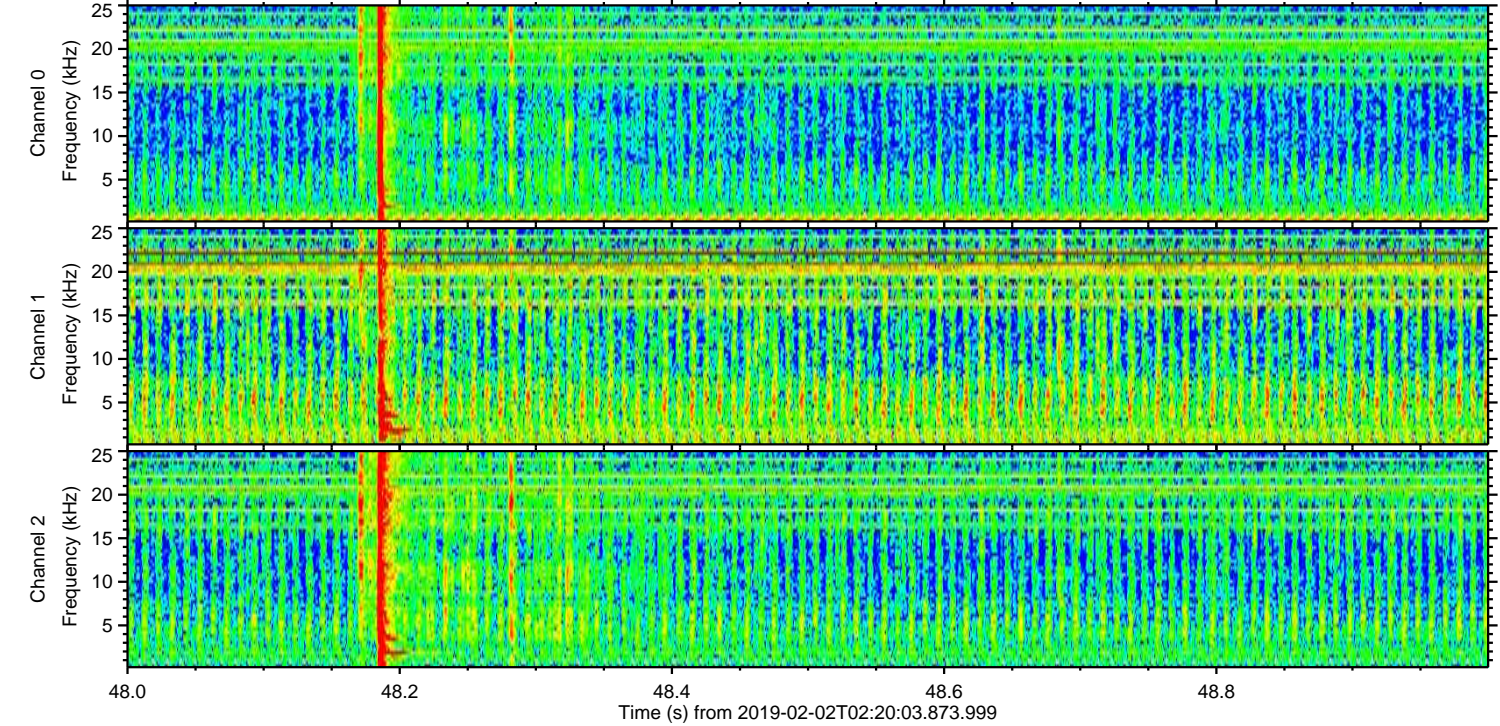
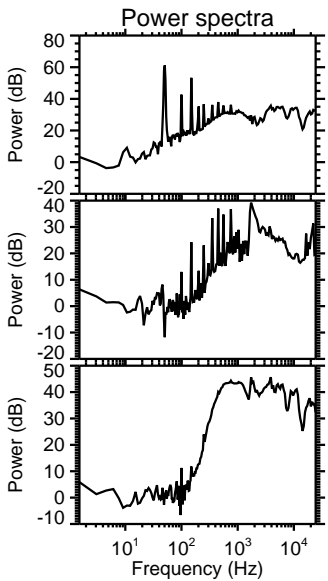
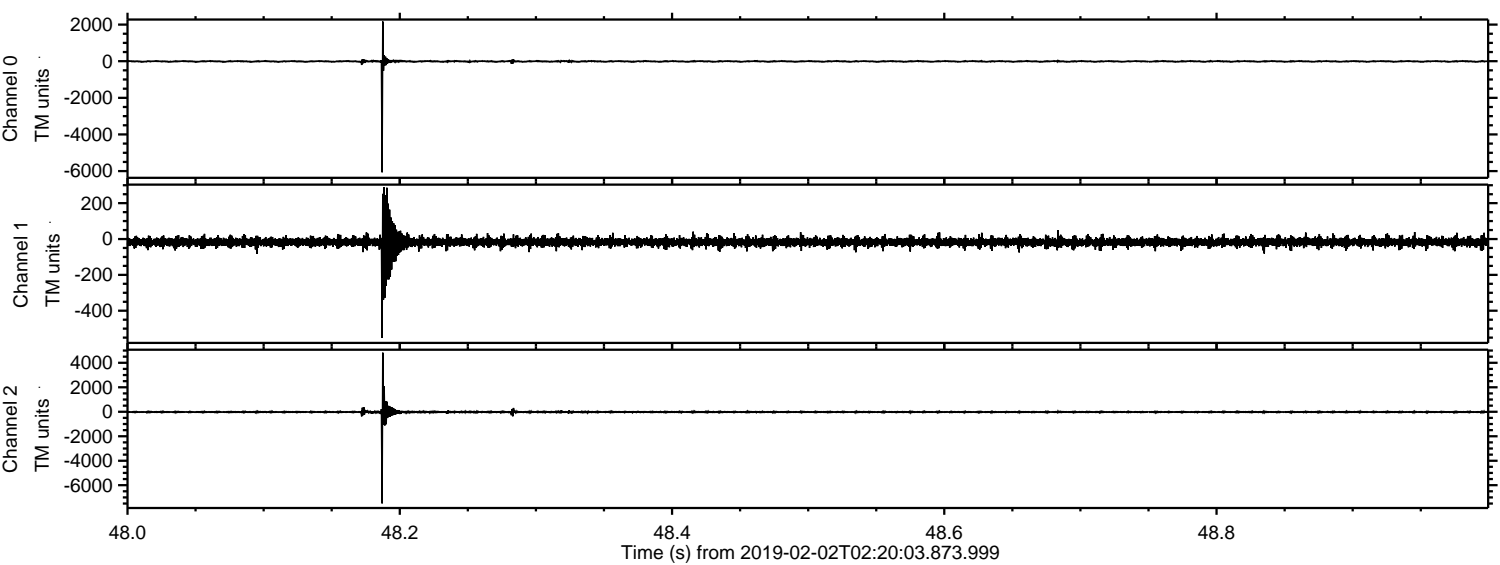

ELMAVAN 3D WAVEFORMS (Measured data sampled at 50 kHz) 51000 packets of 144 samples from 2019-02-02T02:20:03.873.999. Part 36/147

Processed Sat Feb 2 03:27:48 2019 by ELM ver.2012-10-06 from 001__elm20190202_022002__dat00.bin

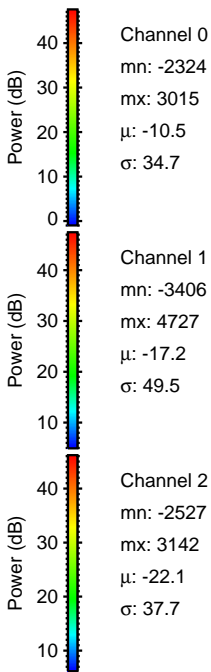
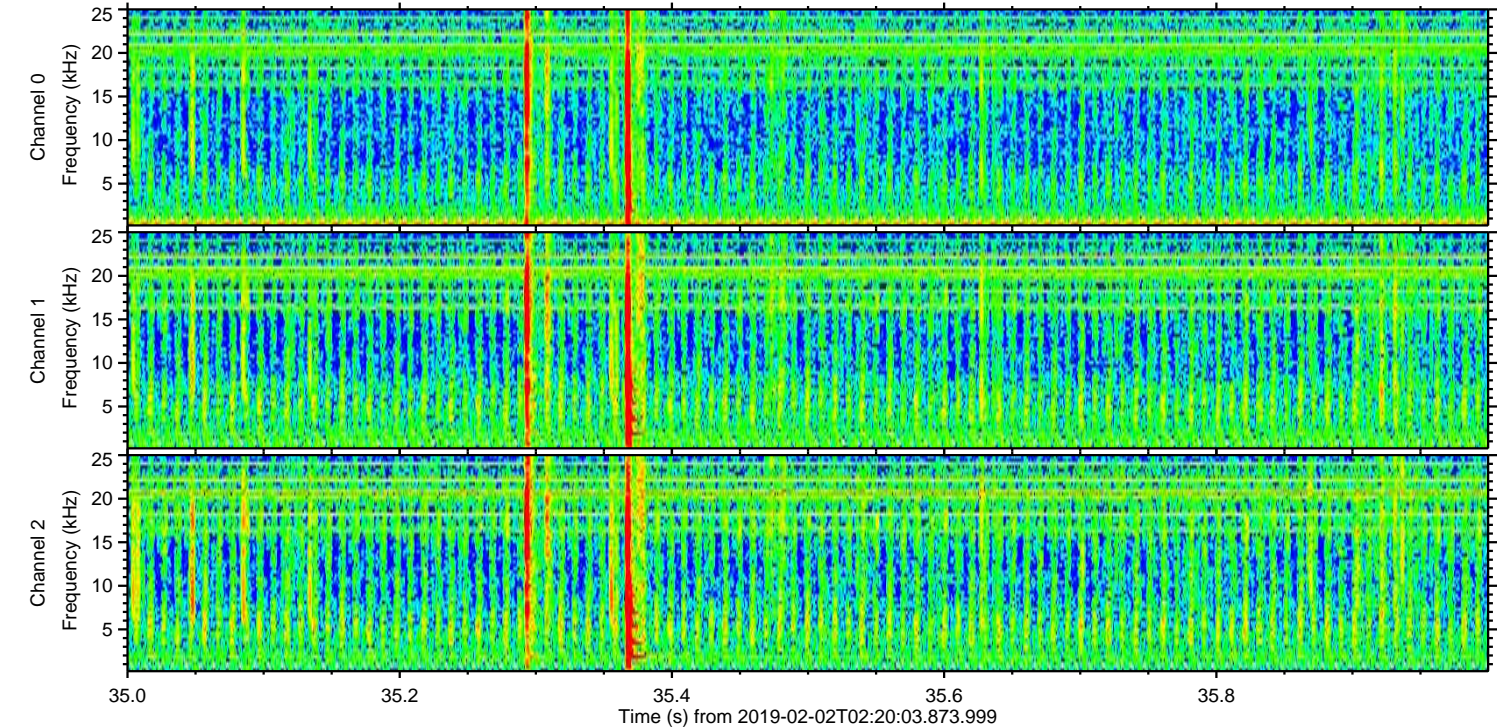
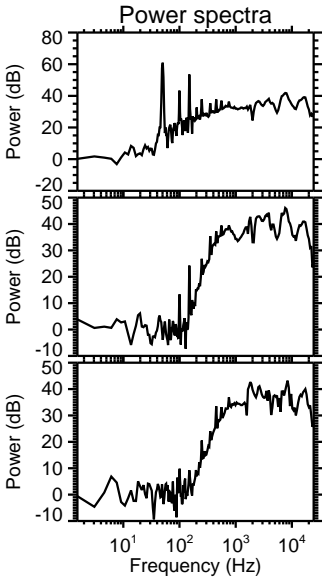
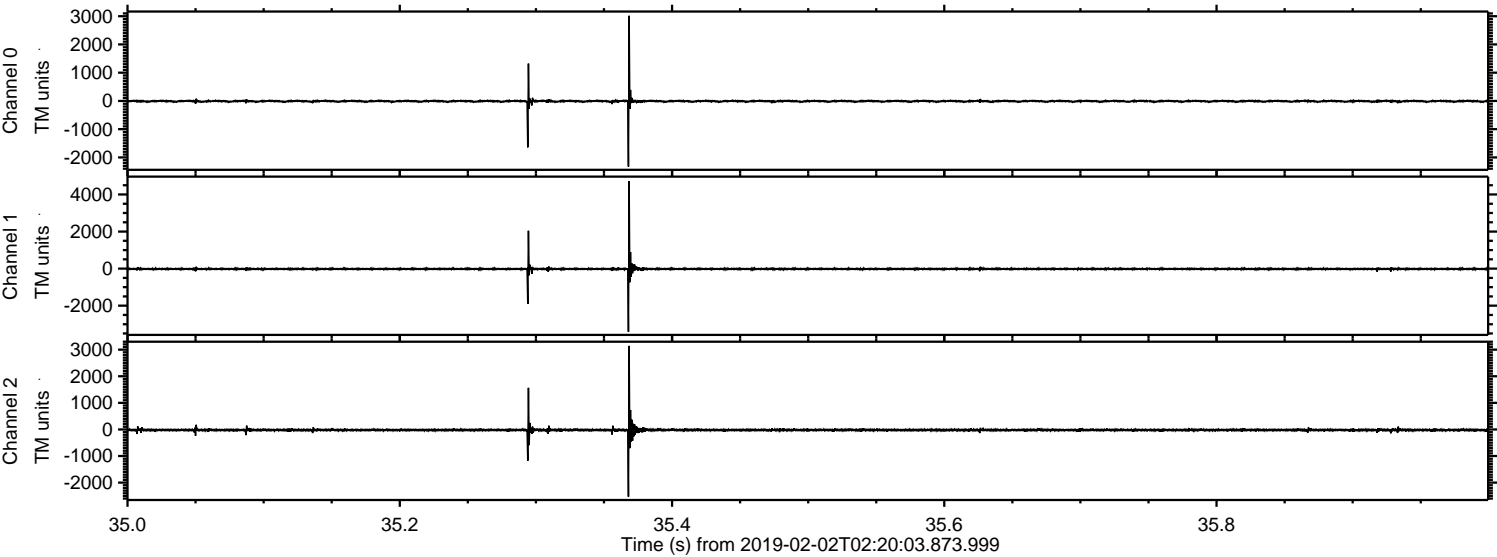

Processed Sat Feb 2 03:27:49 2019 by ELM ver.2012-10-06 from 001__elm20190202_022002__dat00.bin

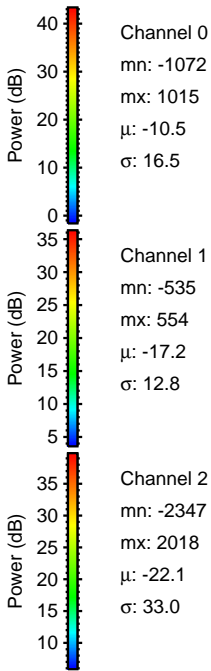
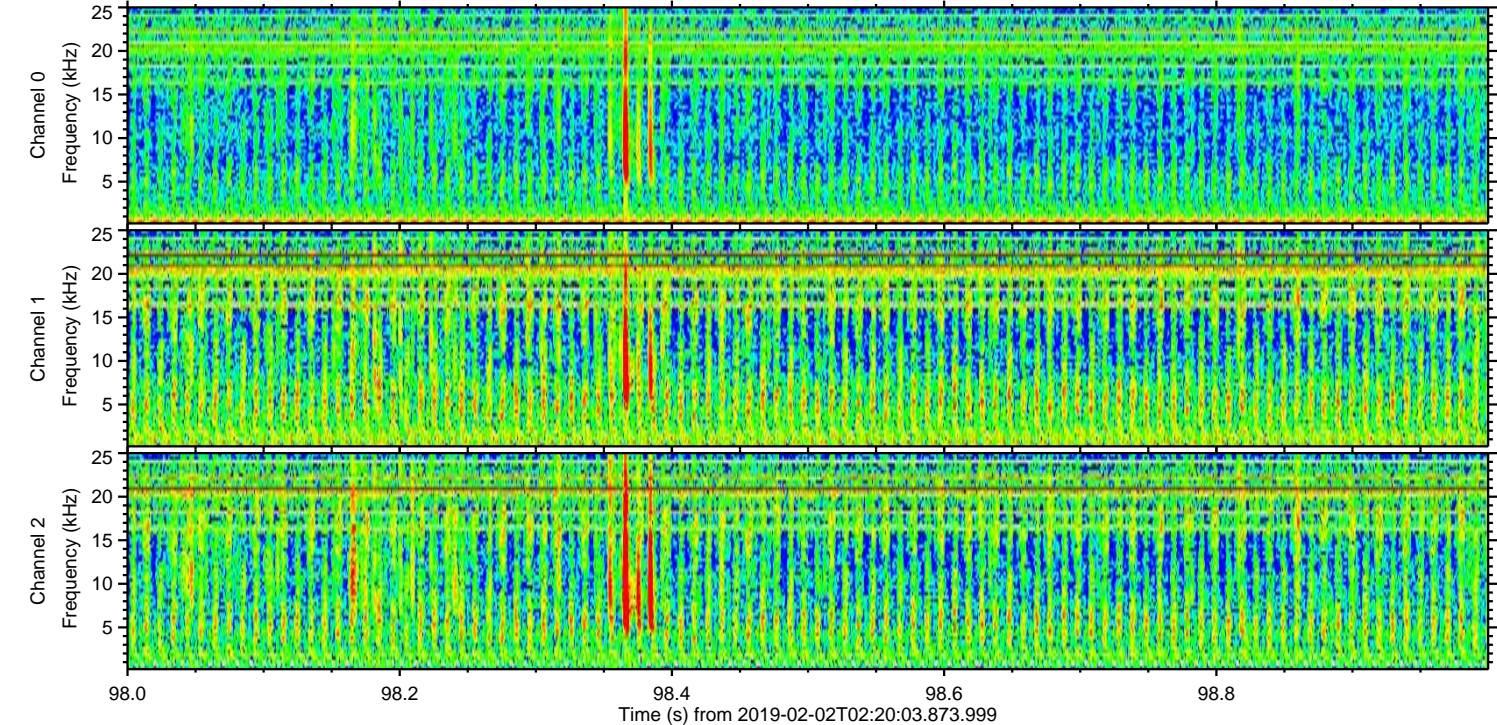
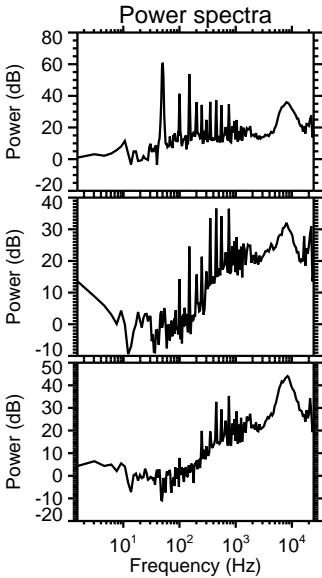
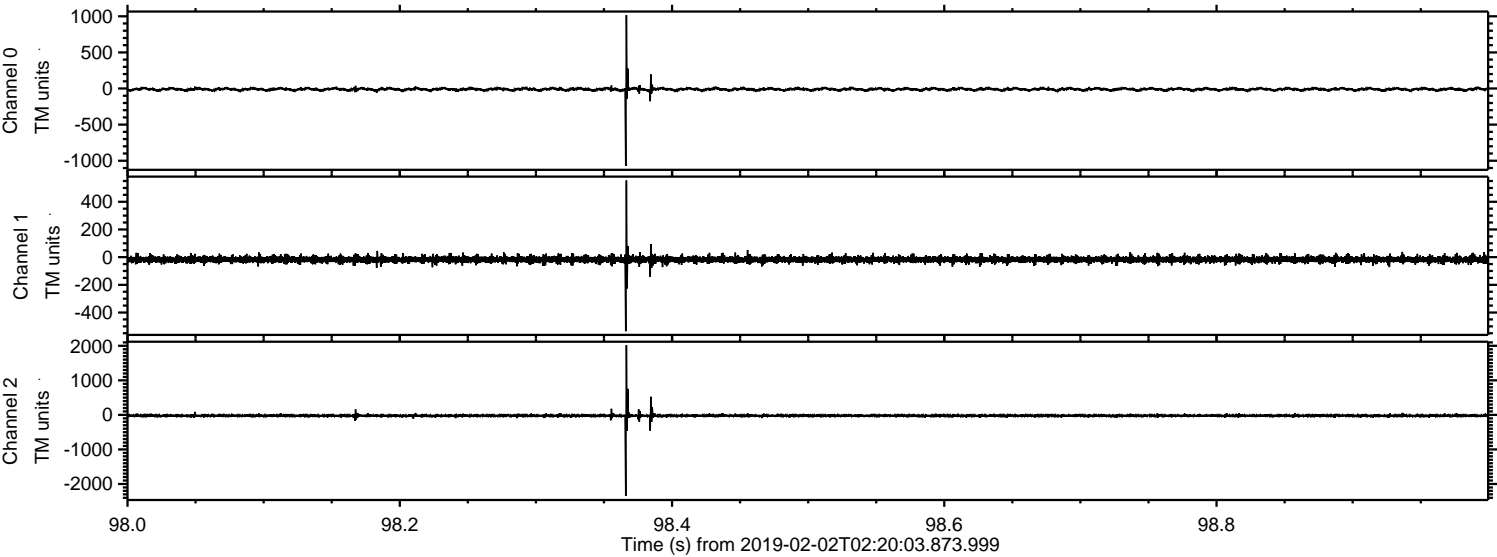

Processed Sat Feb 2 03:27:49 2019 by ELM ver.2012-10-06 from 001__elm20190202_022002__dat00.bin

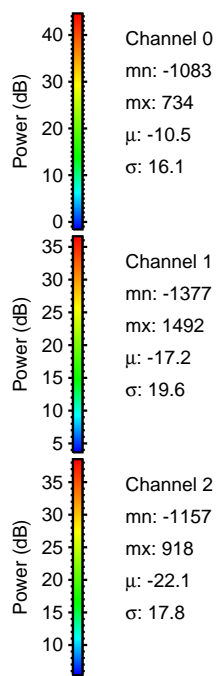
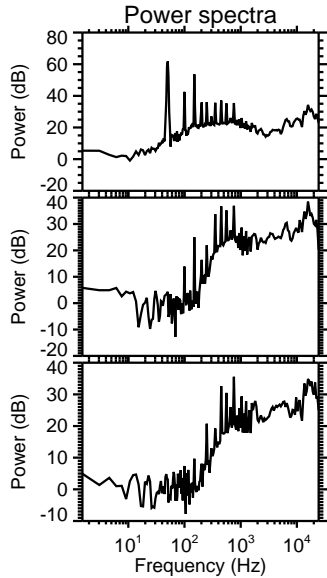
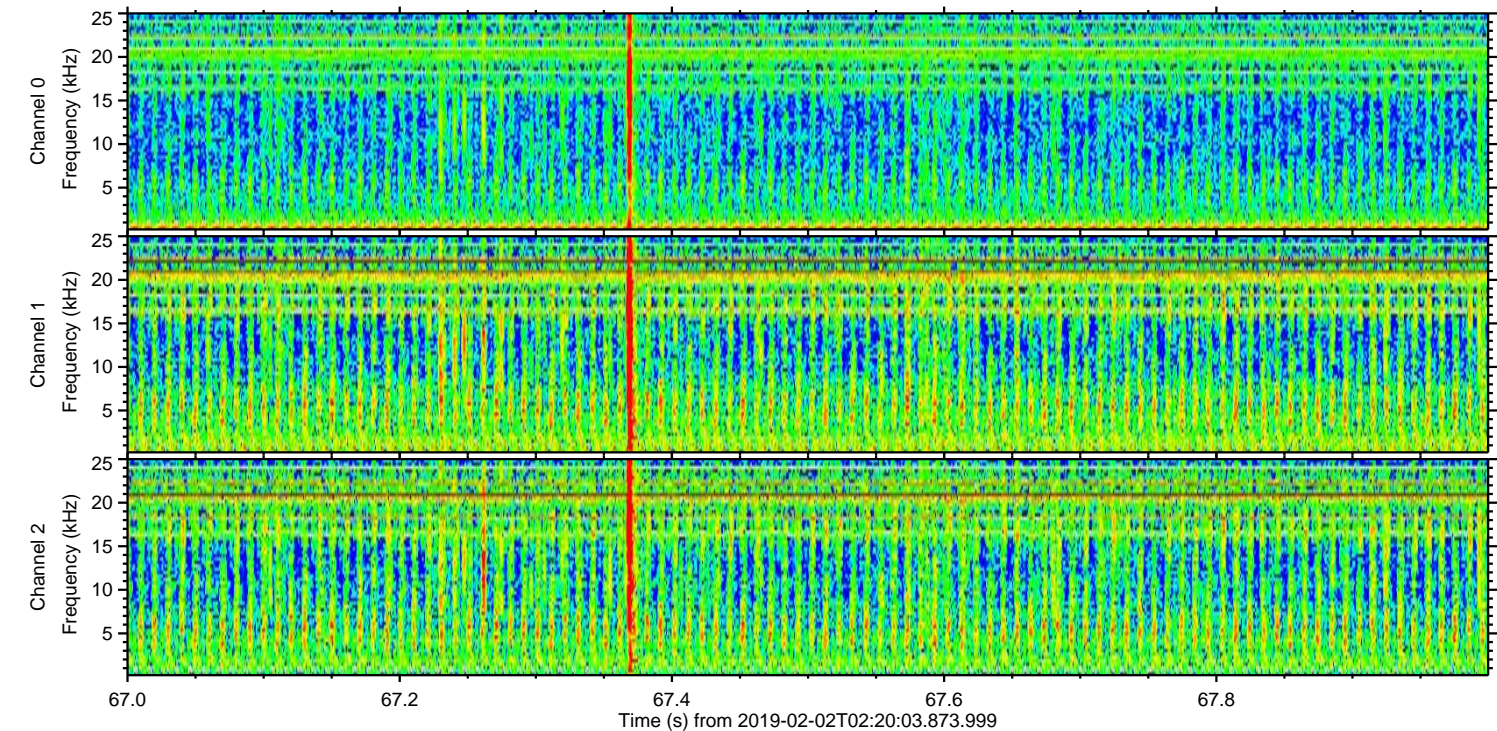
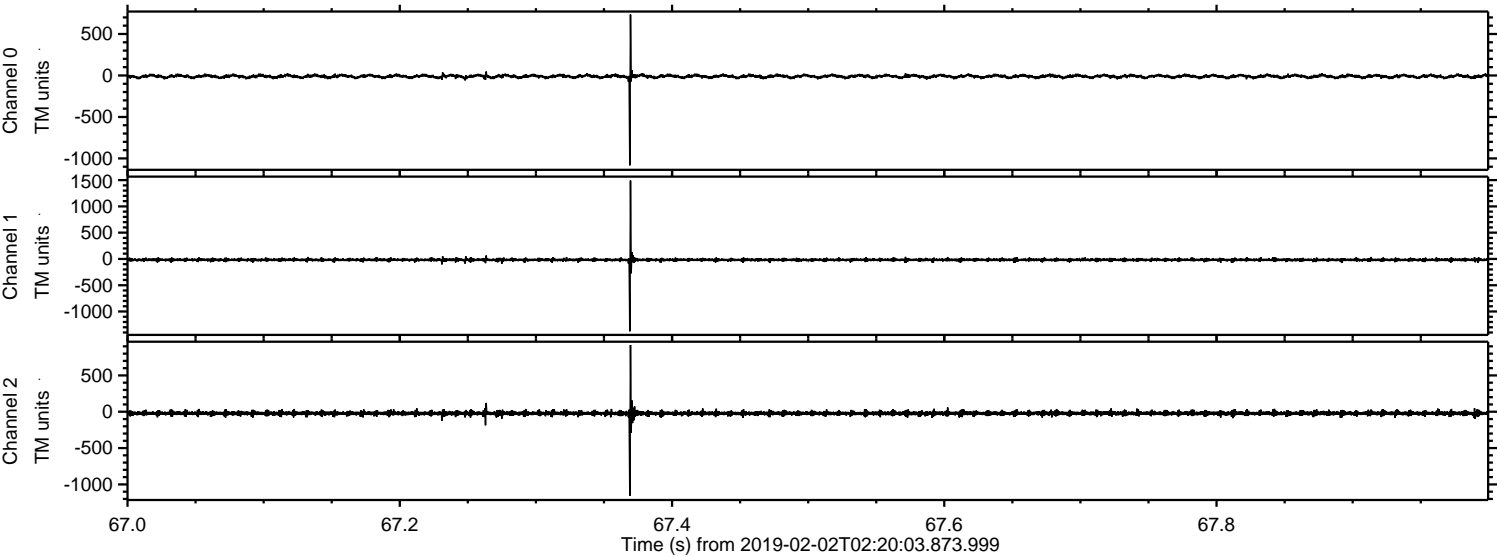

Power spectra

Channel 0
mn: -1083
mx: 734
 μ : -10.5
 σ : 16.1

Channel 1
mn: -1377
mx: 1492
 μ : -17.2
 σ : 19.6

Channel 2
mn: -1157
mx: 918
 μ : -22.1
 σ : 17.8

ELMAVAN 3D WAVEFORMS (Measured data sampled at 50 kHz) 51000 packets of 144 samples from 2019-02-02T02:20:03.873.999. Part 111/147

Processed Sat Feb 2 03:27:50 2019 by ELM ver.2012-10-06 from 001__elm20190202_022002__dat00.bin

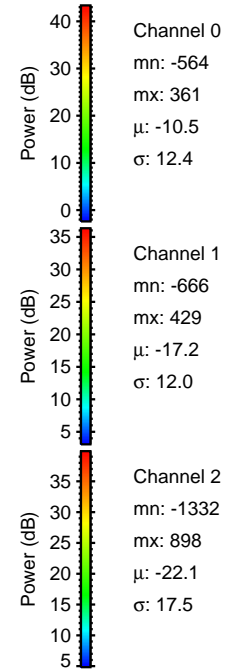
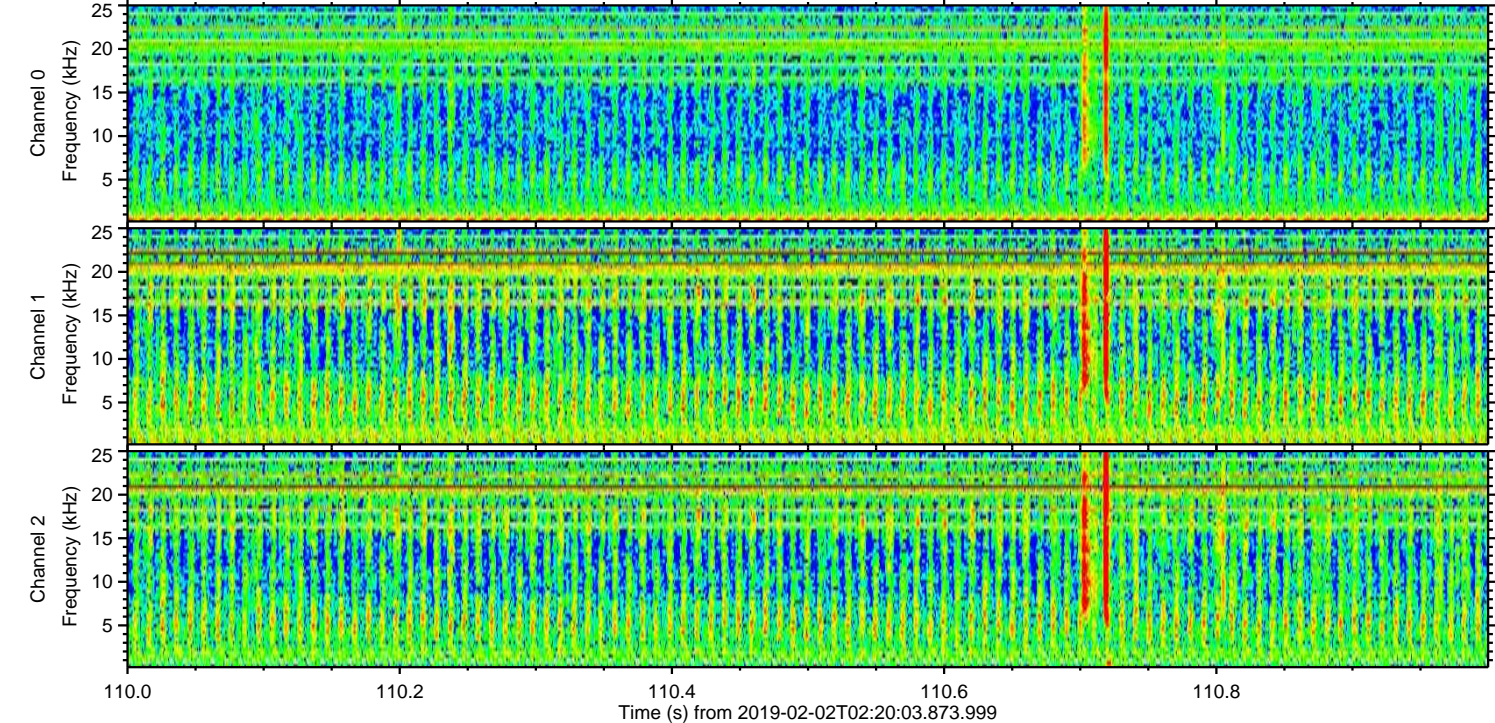
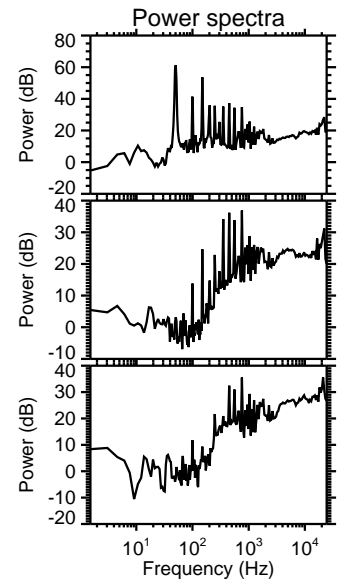
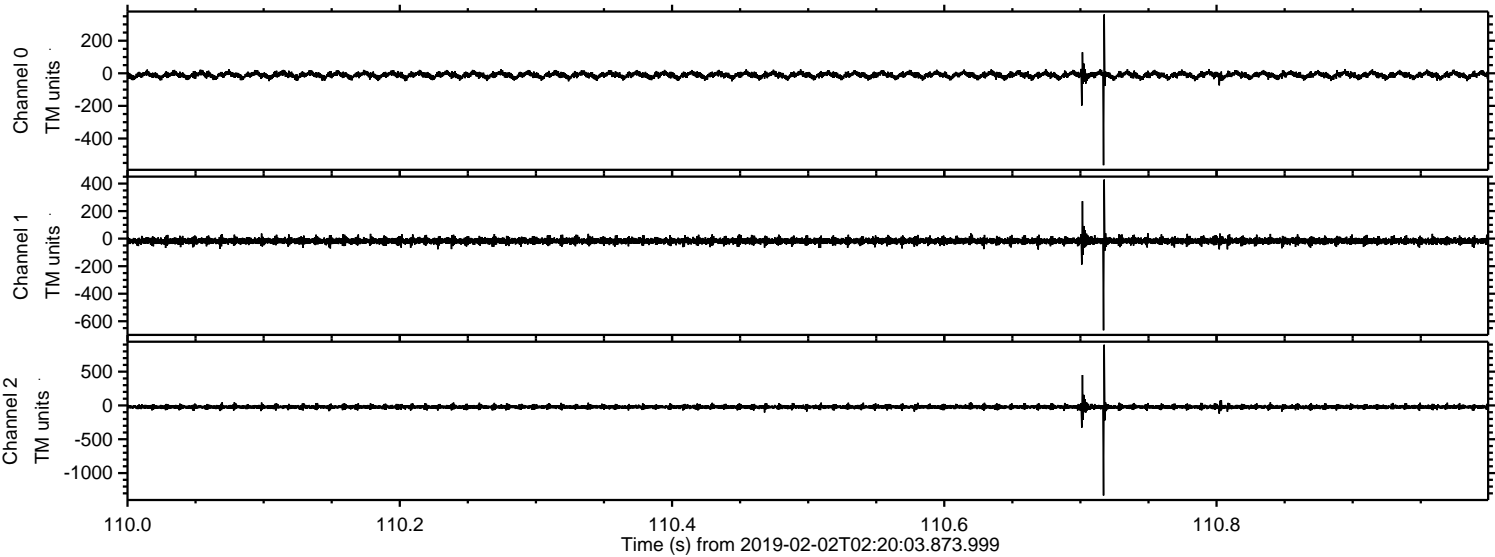

ELMAVAN 3D WAVEFORMS (Measured data sampled at 50 kHz) 51000 packets of 144 samples from 2019-02-02T02:20:03.873.999. Part 106/147

Processed Sat Feb 2 03:27:50 2019 by ELM ver.2012-10-06 from 001__elm20190202_022002__dat00.bin

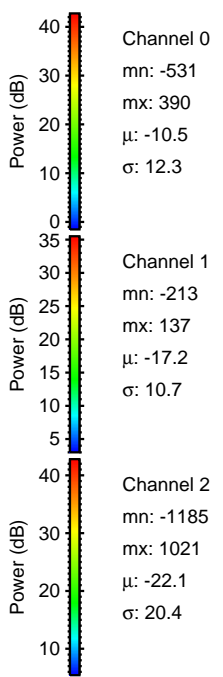
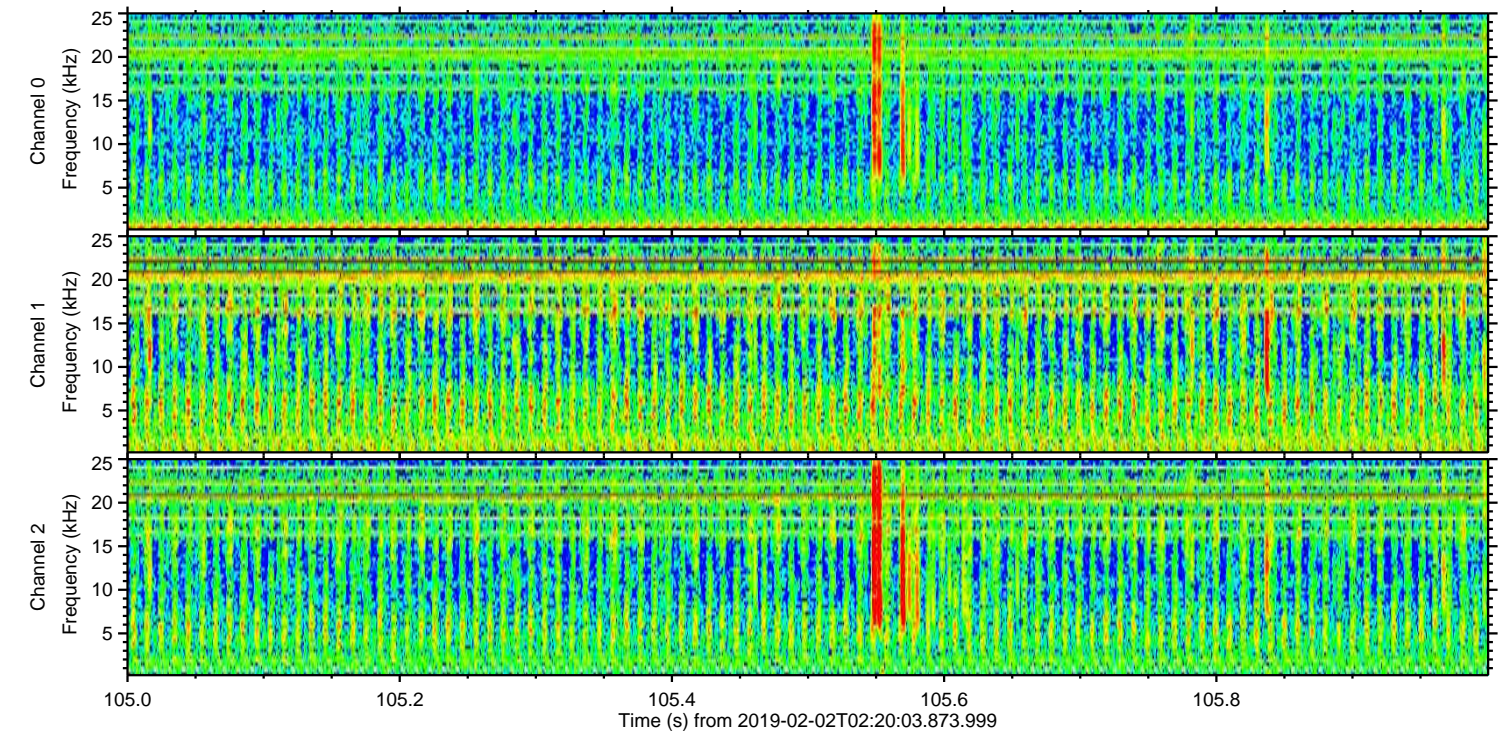
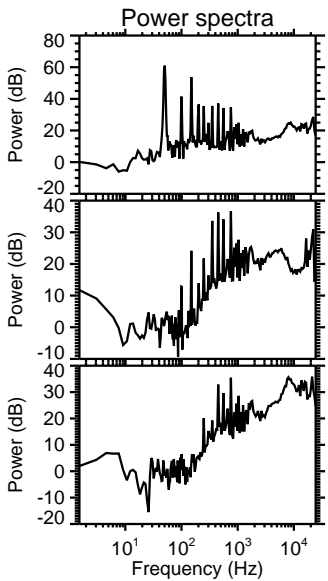
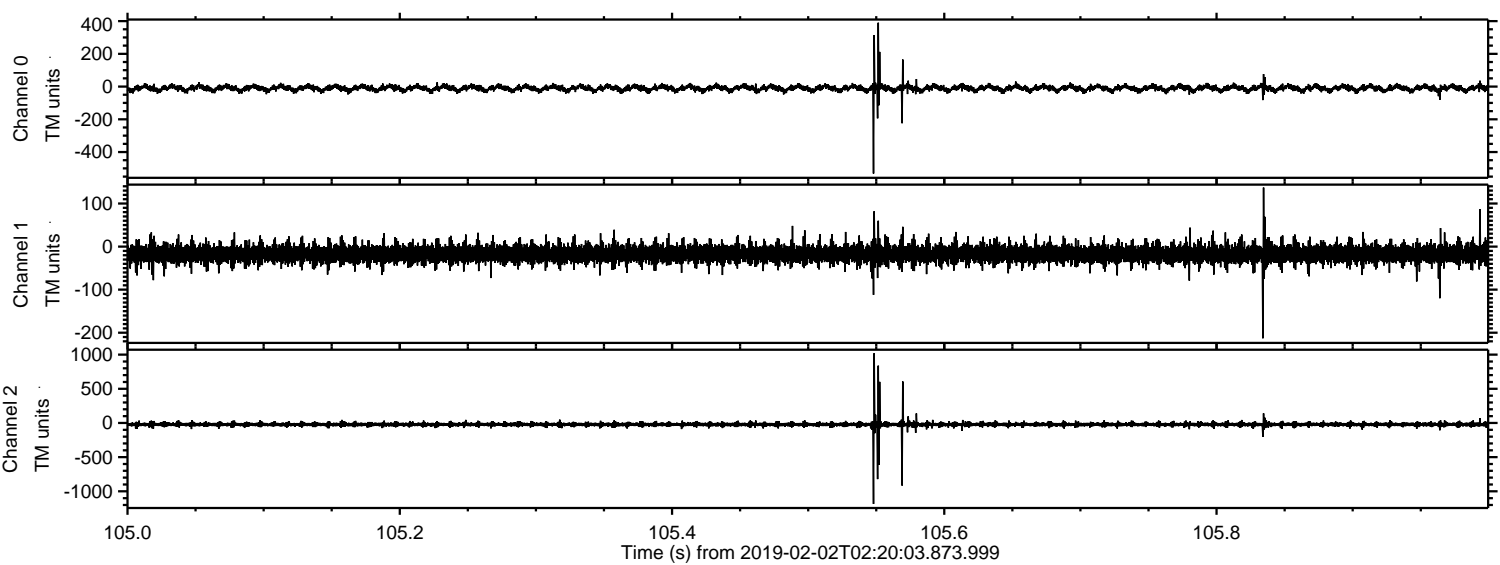

Processed Sat Feb 2 03:27:51 2019 by ELM ver.2012-10-06 from 001__elm20190202_022002__dat00.bin

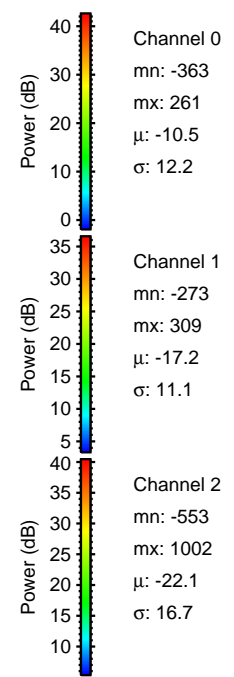
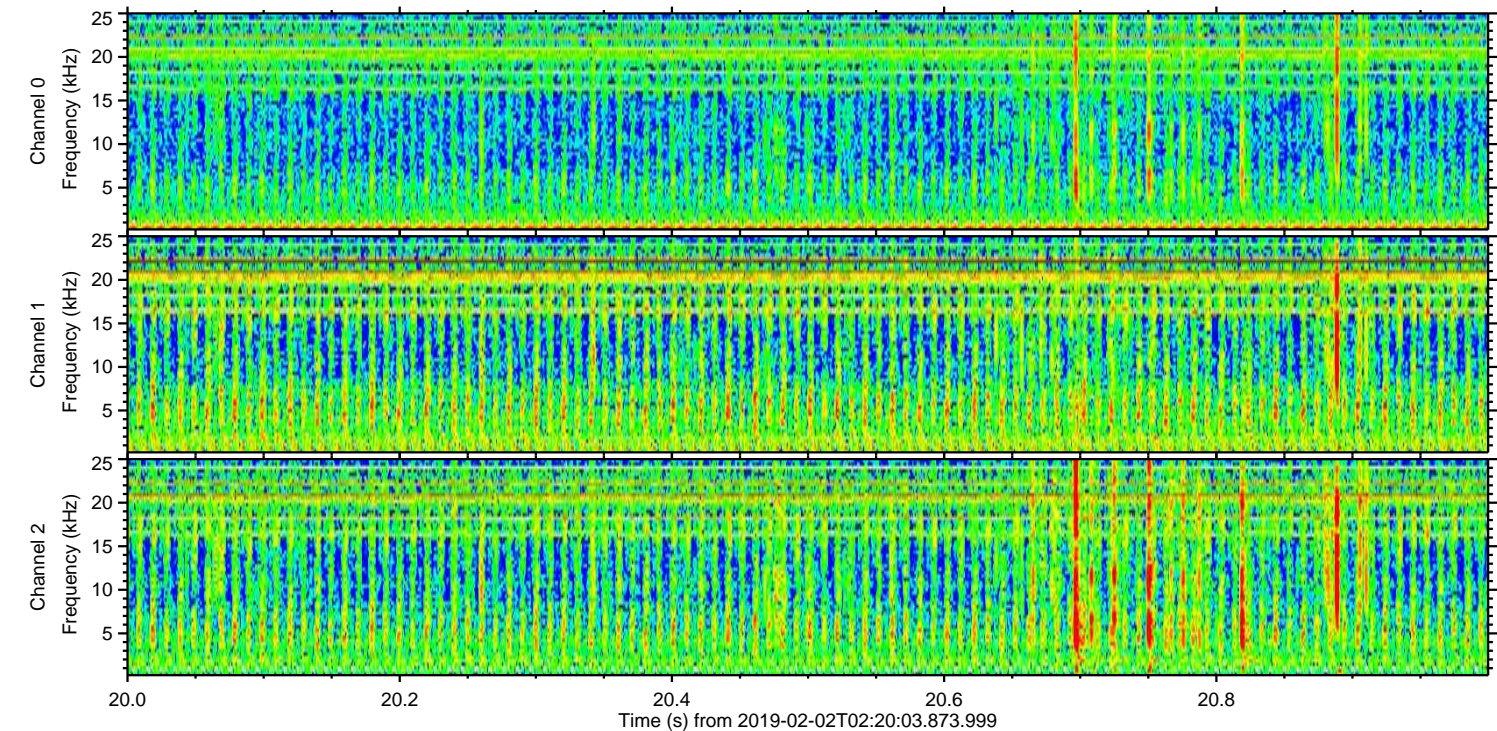
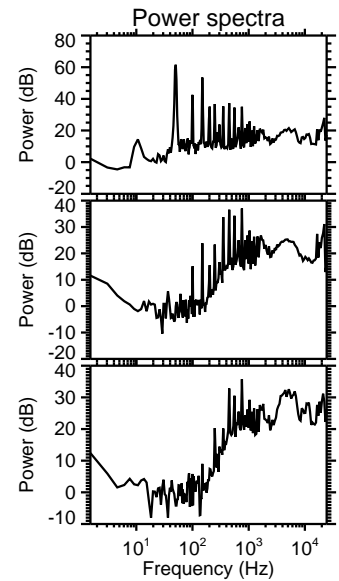
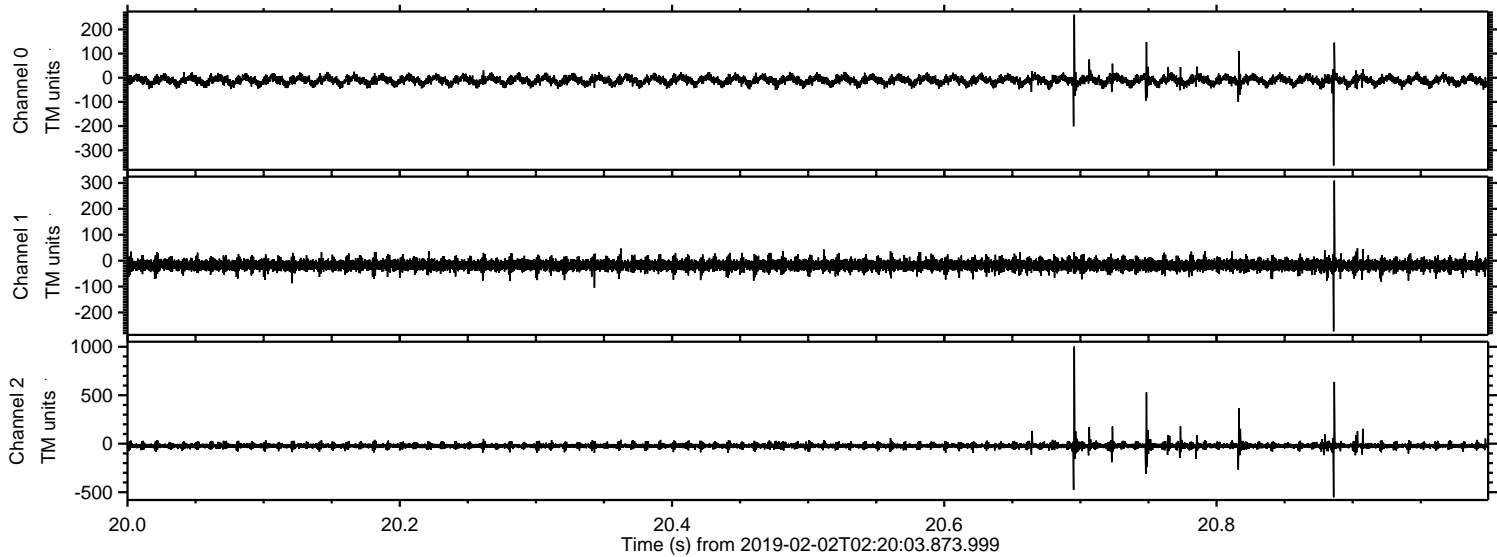

Processed Sat Feb 2 03:27:52 2019 by ELM ver.2012-10-06 from 001__elm20190202_022002__dat00.bin

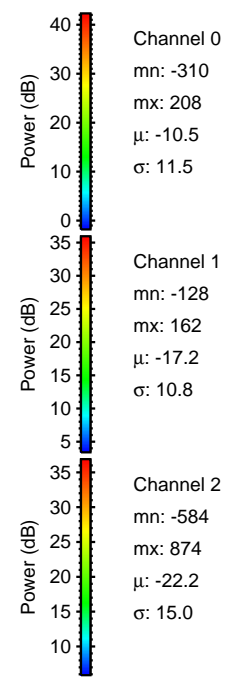
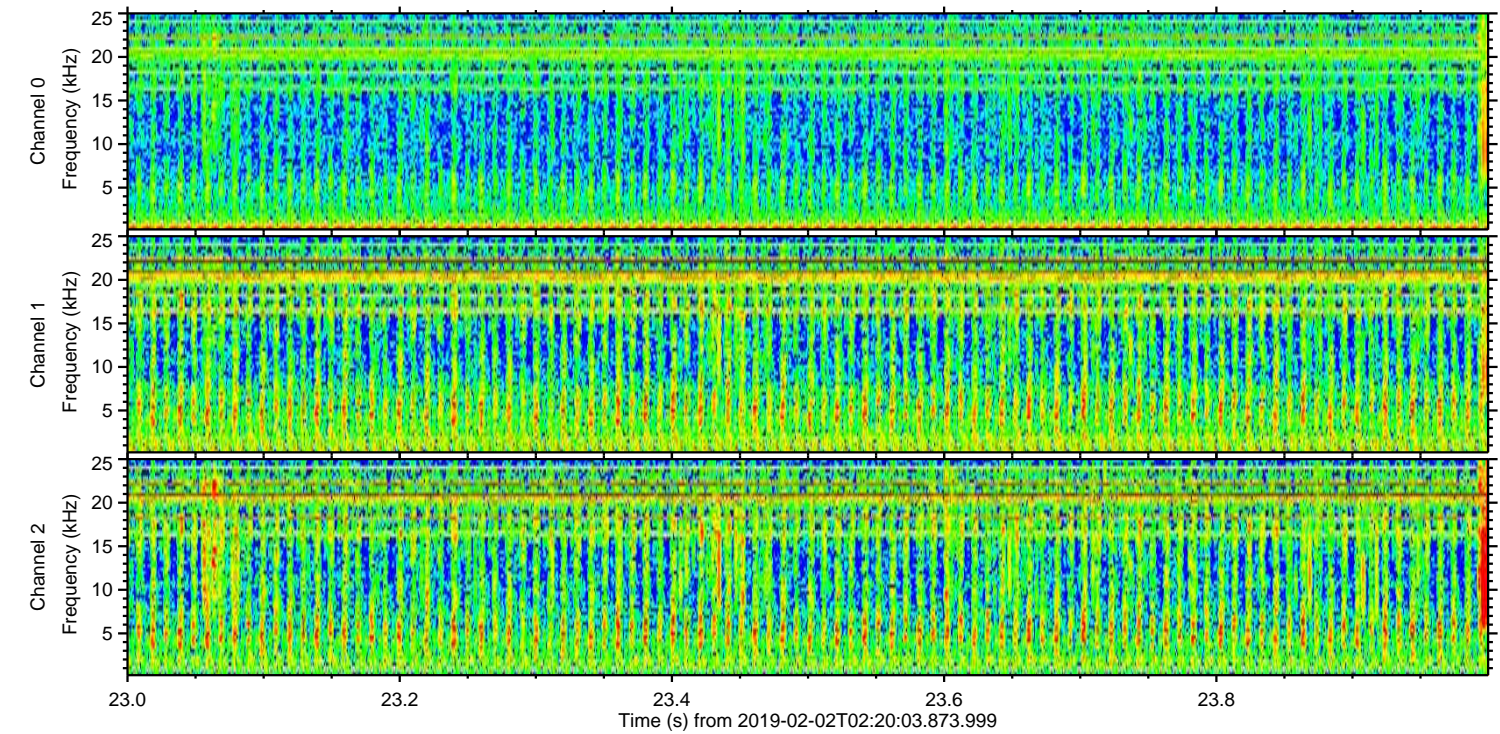
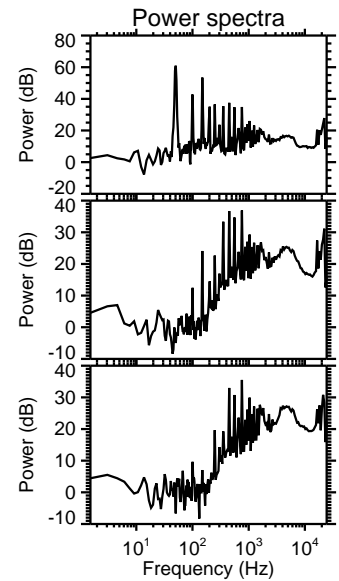
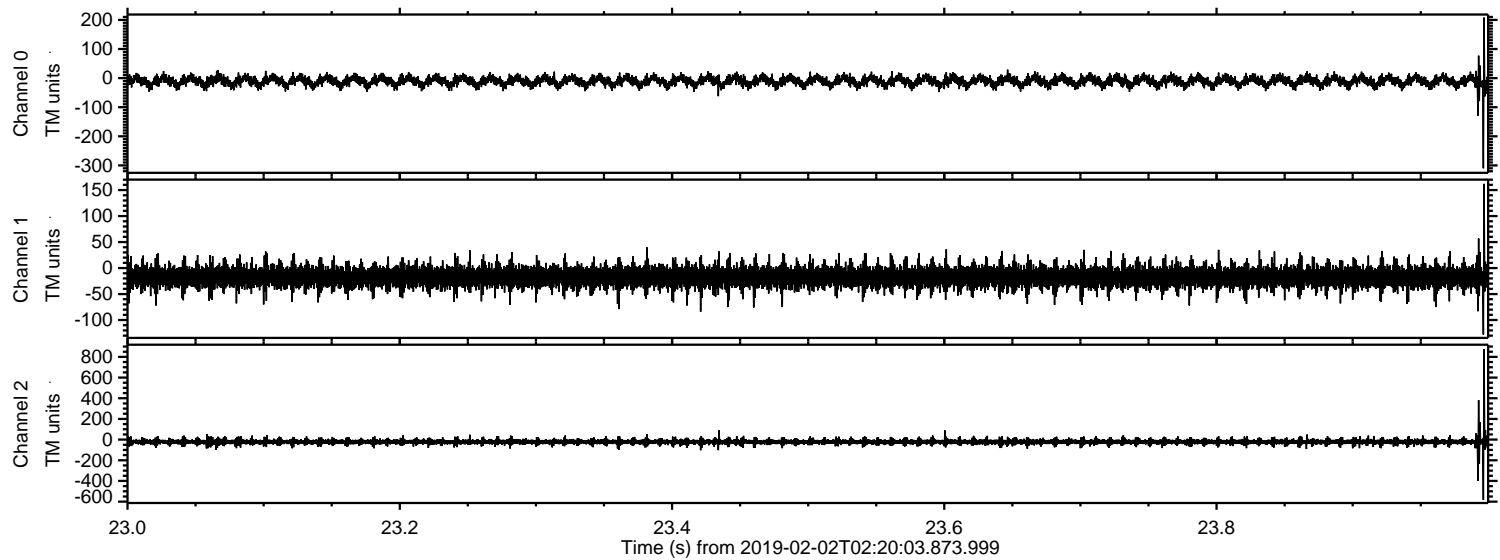

Processed Sat Feb 2 03:27:52 2019 by ELM ver.2012-10-06 from 001__elm20190202_022002__dat00.bin

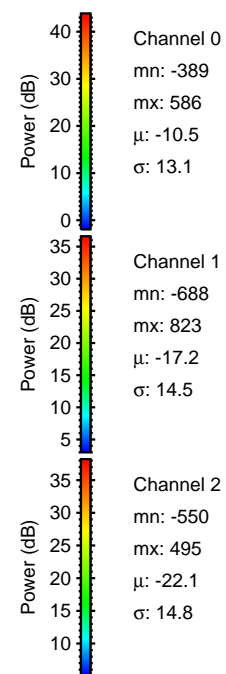
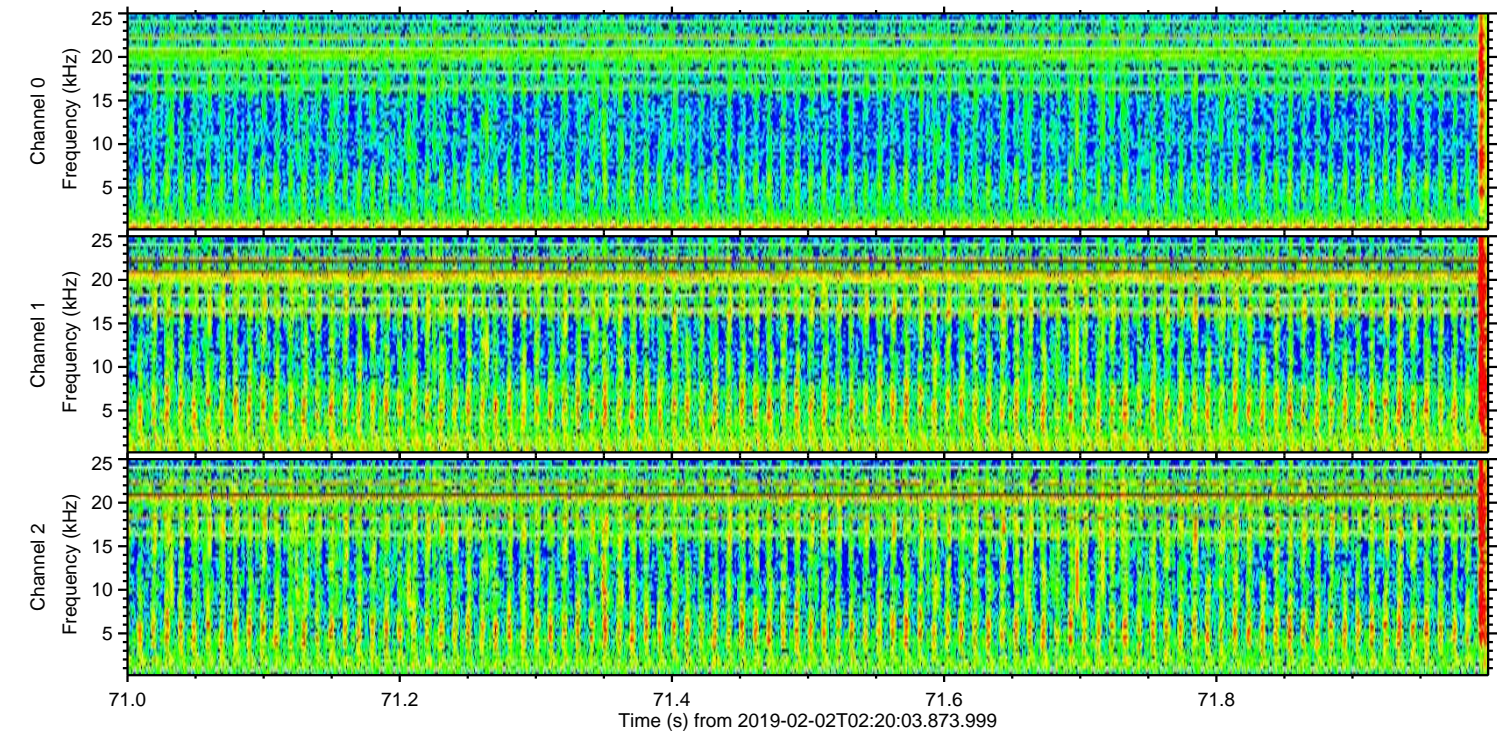
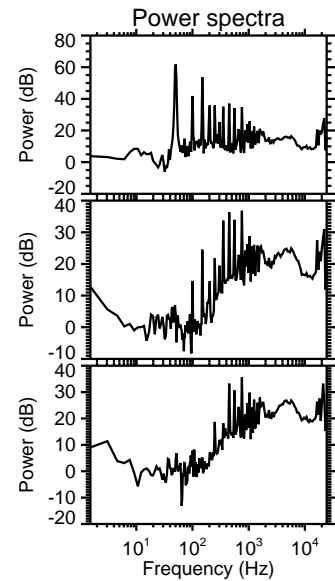
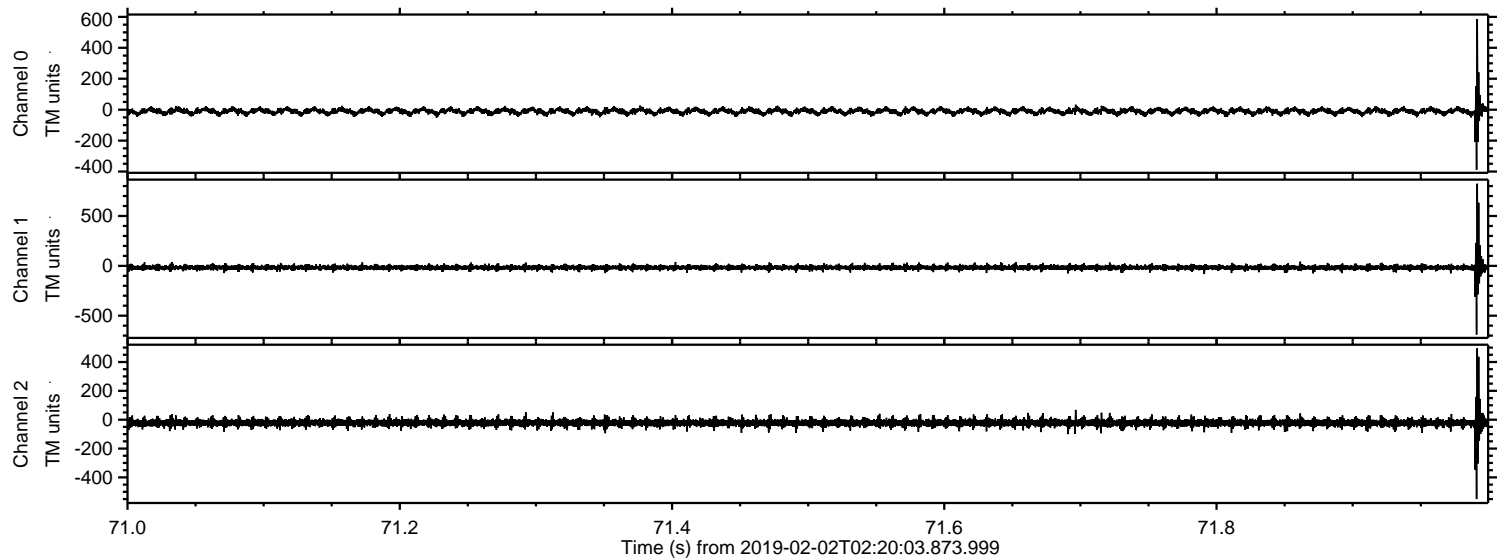

Processed Sat Feb 2 03:27:53 2019 by ELM ver.2012-10-06 from 001__elm20190202_022002__dat00.bin

