

# ELMAVAN 3D WAVEFORMS (Measured data sampled at 50 kHz) 51000 packets of 144 samples from 2019-02-02T01:05:00.581.000.

Processed Sat Feb 2 02:13:03 2019 by ELM ver.2012-10-06 from 001\_\_elm20190202\_010459\_\_dat00.bin

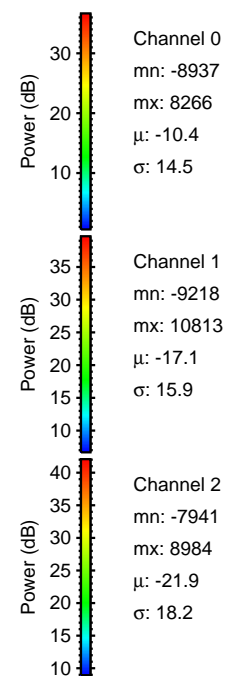

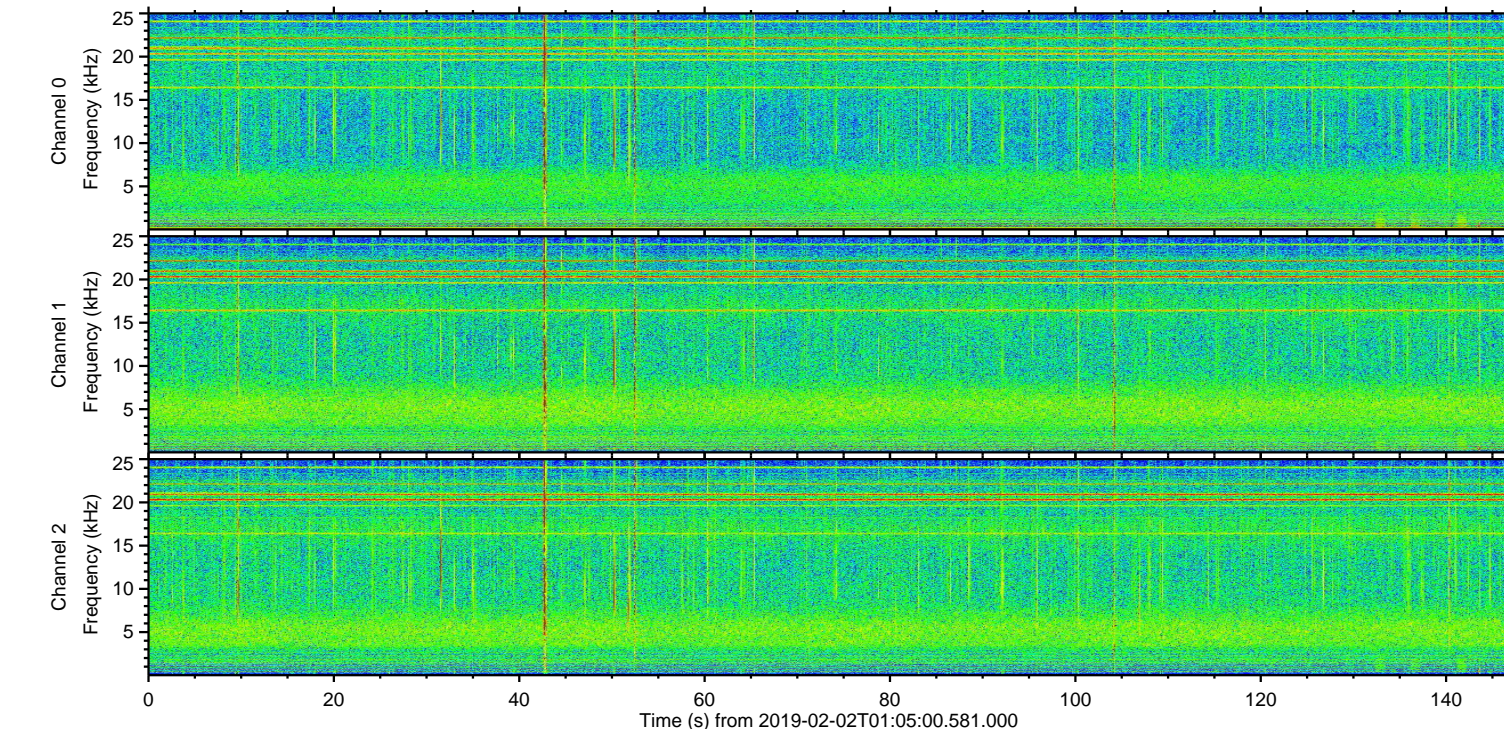
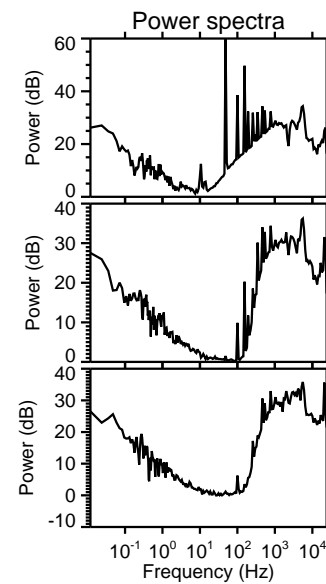
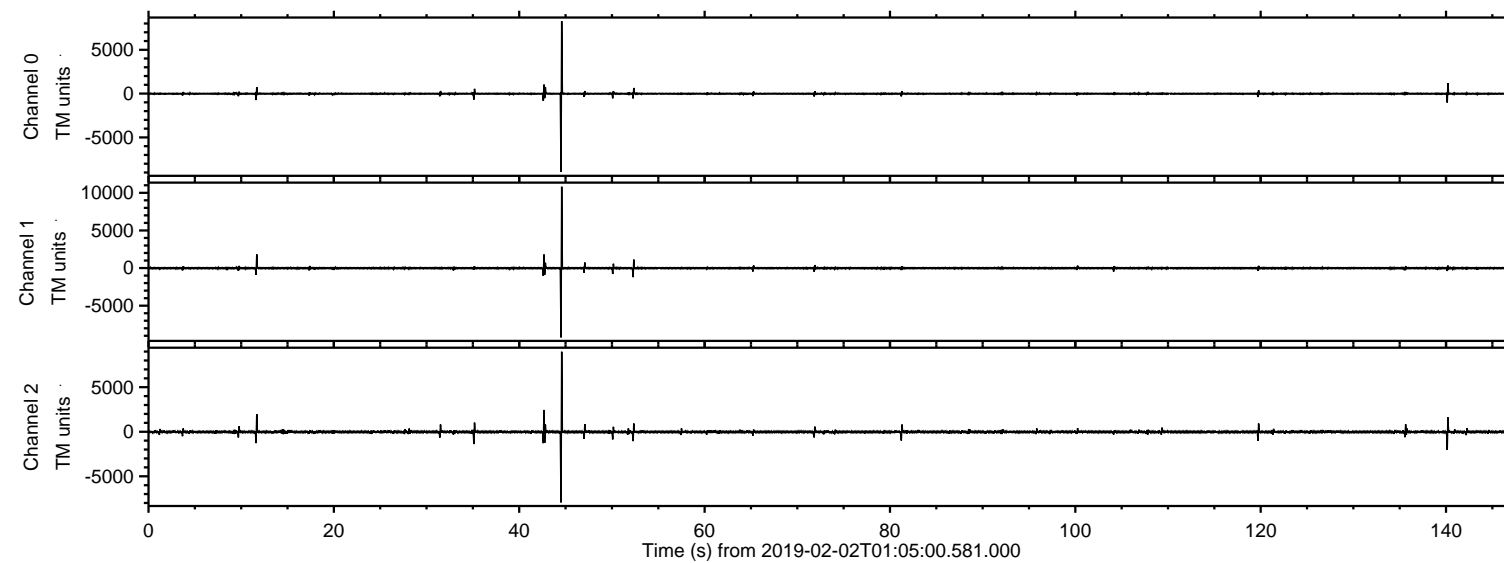

Processed Sat Feb 2 02:13:09 2019 by ELM ver.2012-10-06 from 001\_\_elm20190202\_010459\_\_dat00.bin

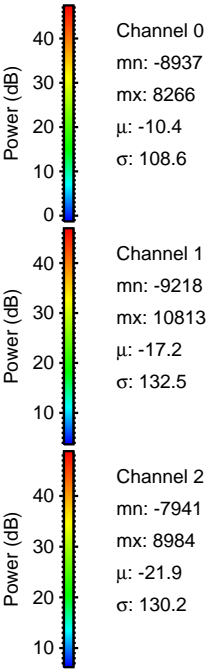
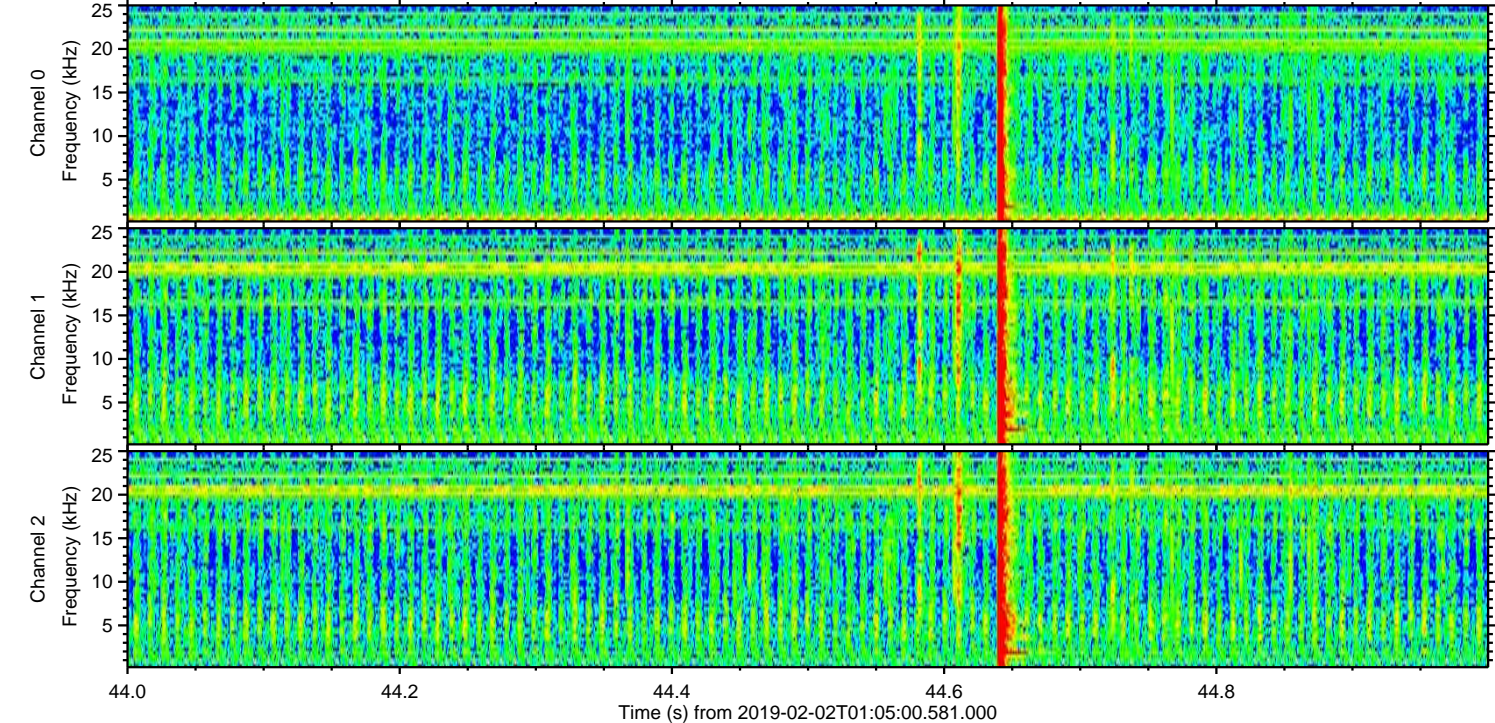
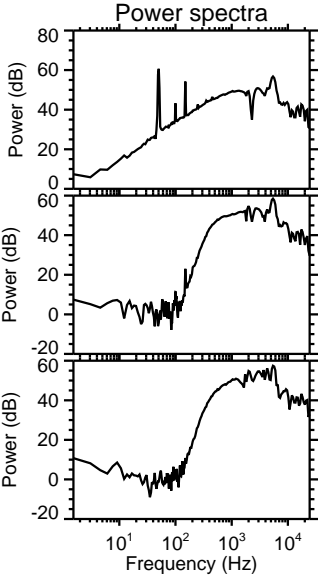
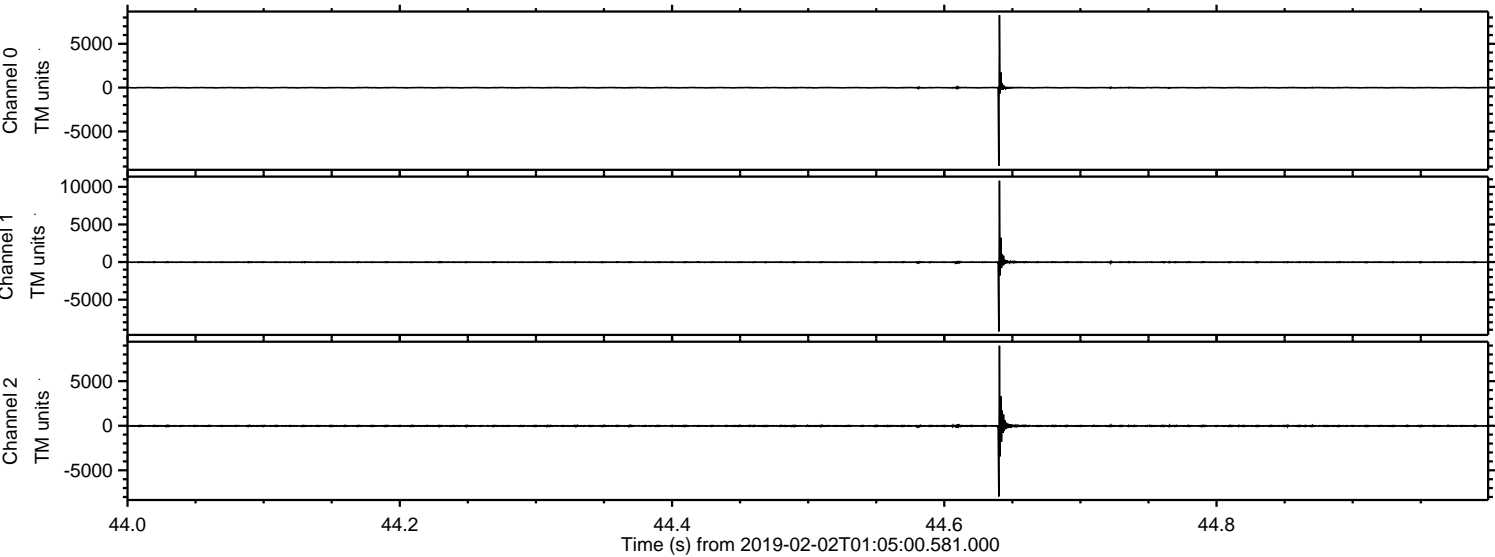



Processed Sat Feb 2 02:13:10 2019 by ELM ver.2012-10-06 from 001\_\_elm20190202\_010459\_\_dat00.bin

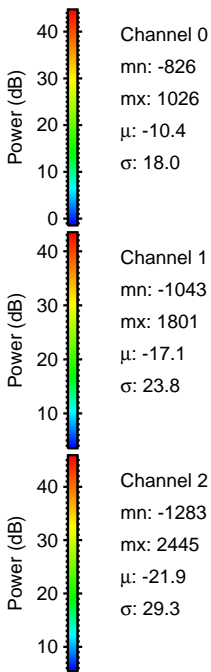
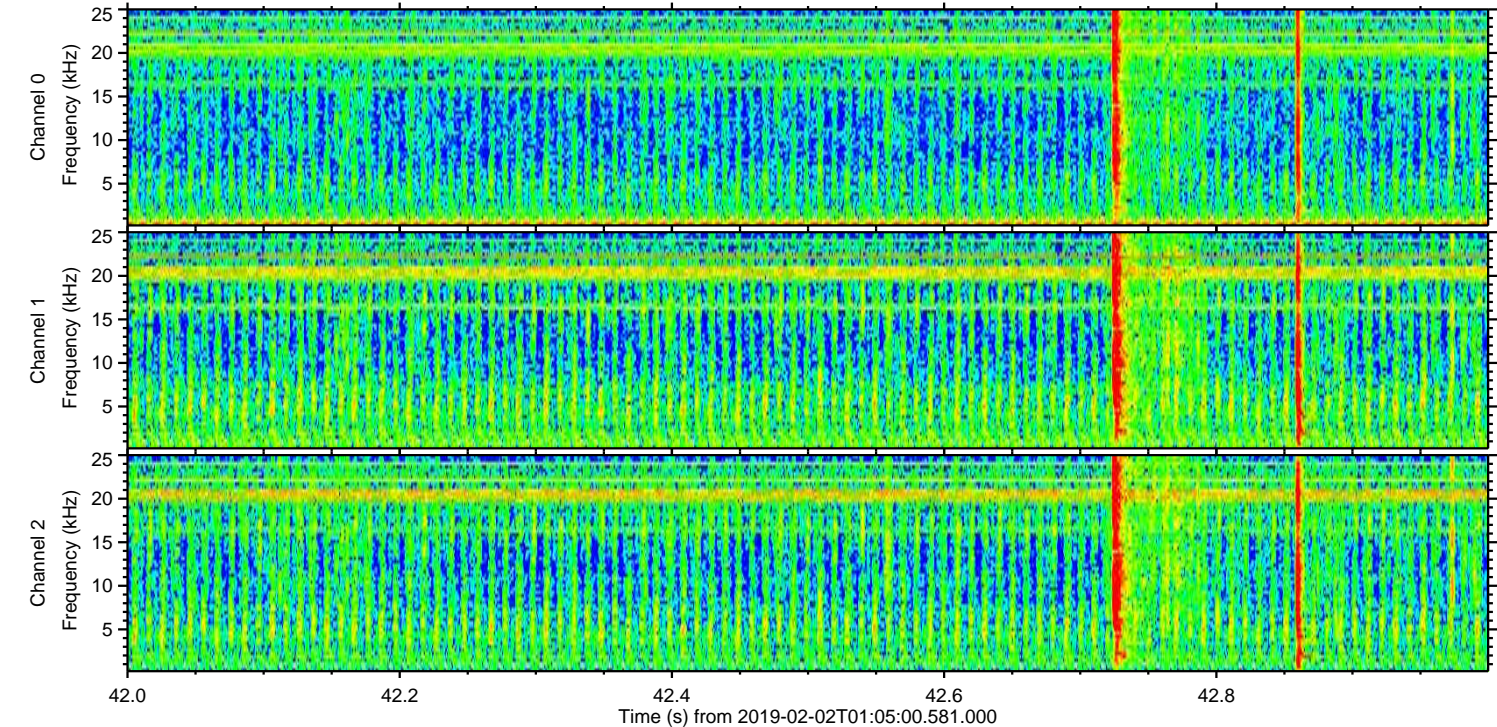
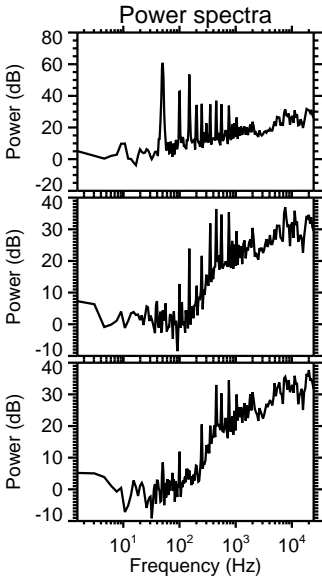
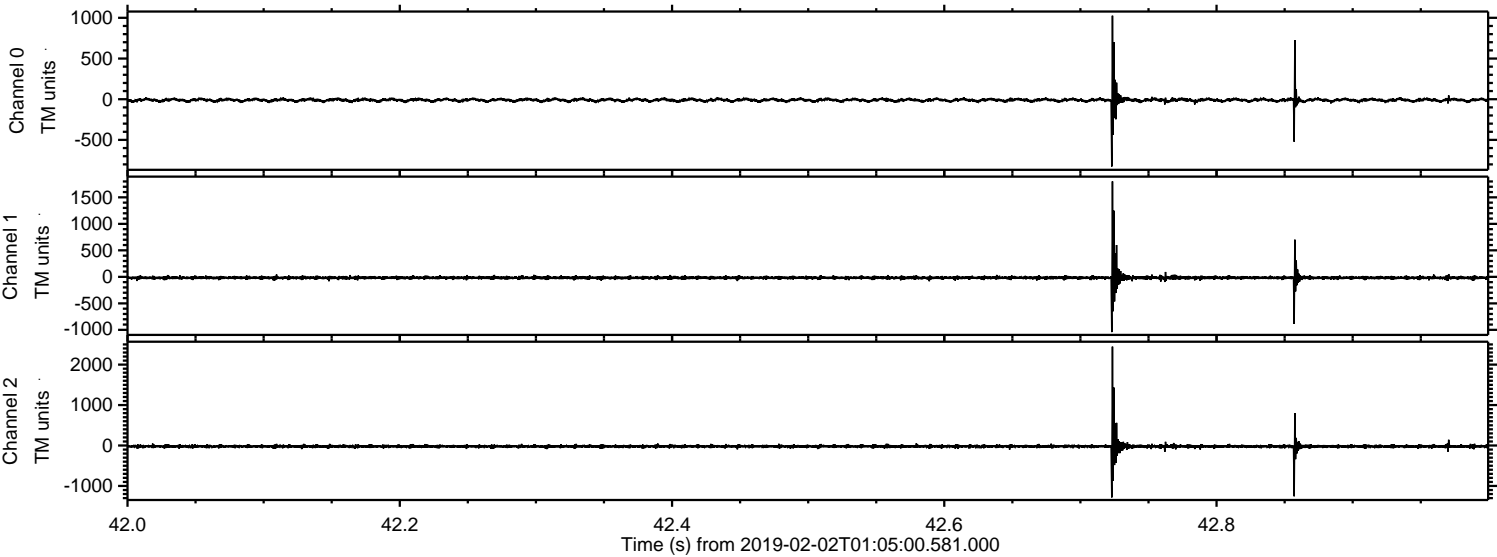



ELMAVAN 3D WAVEFORMS (Measured data sampled at 50 kHz) 51000 packets of 144 samples from 2019-02-02T01:05:00.581.000. Part 141/147

Processed Sat Feb 2 02:13:11 2019 by ELM ver.2012-10-06 from 001\_\_elm20190202\_010459\_\_dat00.bin

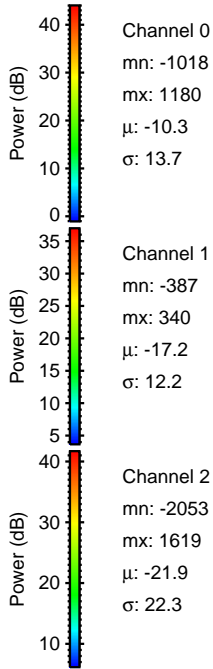
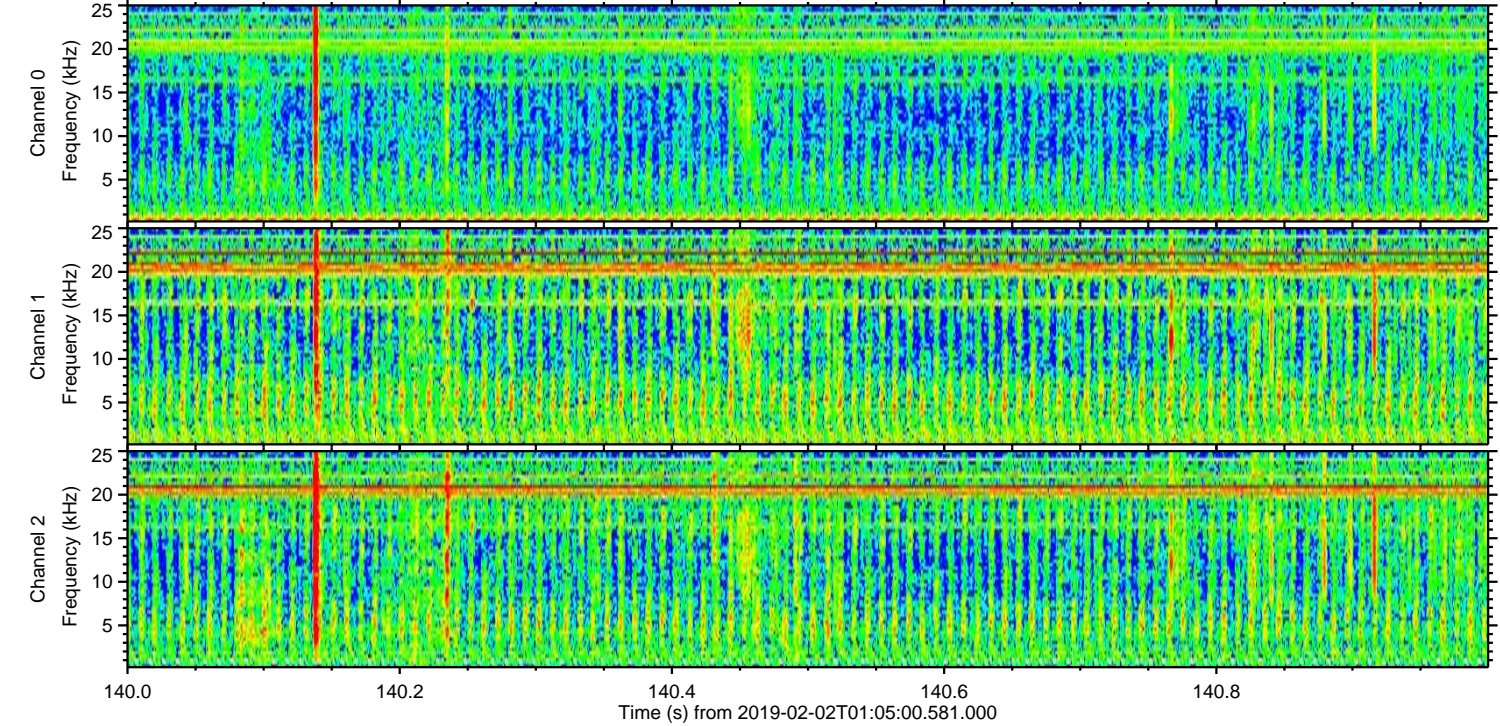
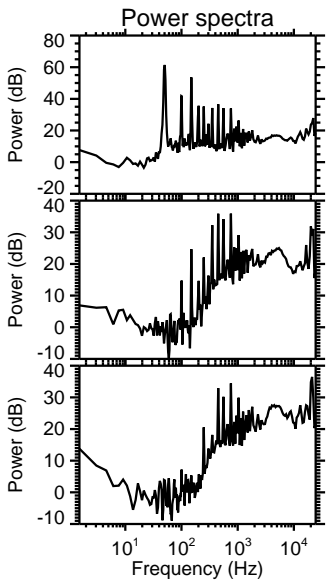
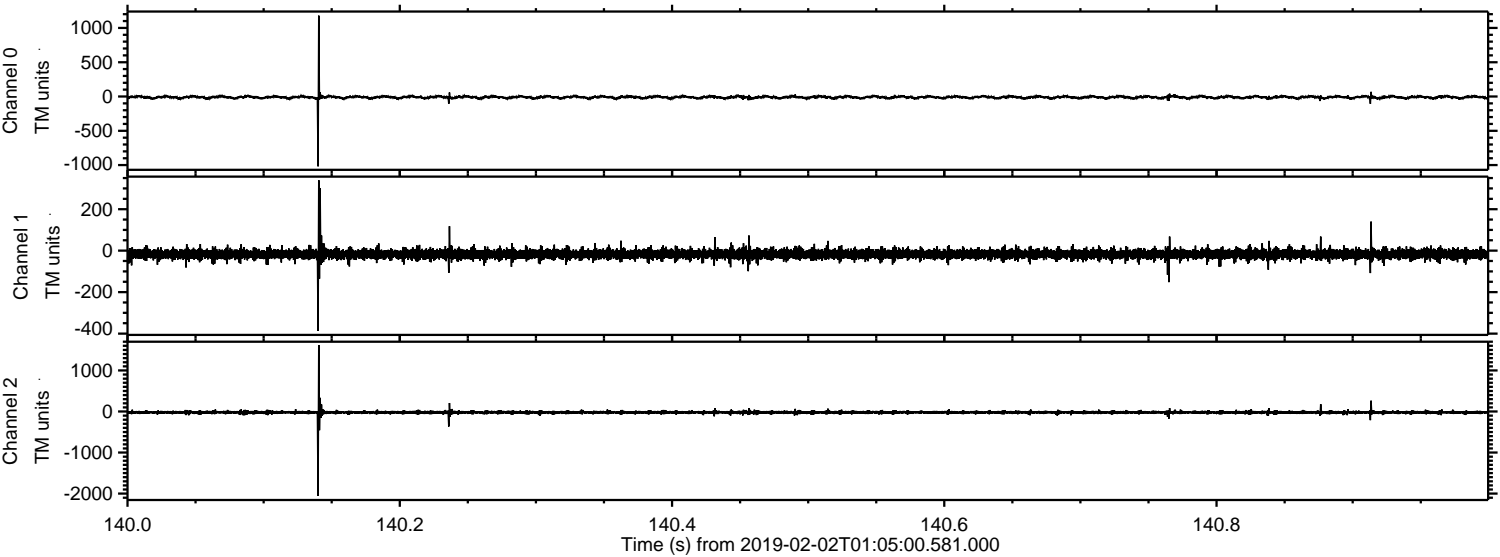



Processed Sat Feb 2 02:13:11 2019 by ELM ver.2012-10-06 from 001\_\_elm20190202\_010459\_\_dat00.bin

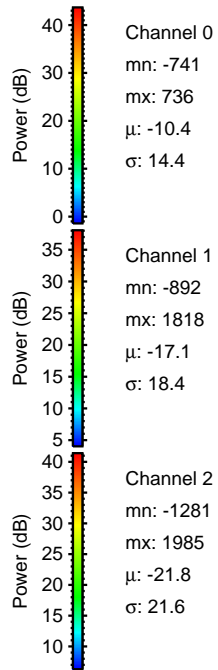
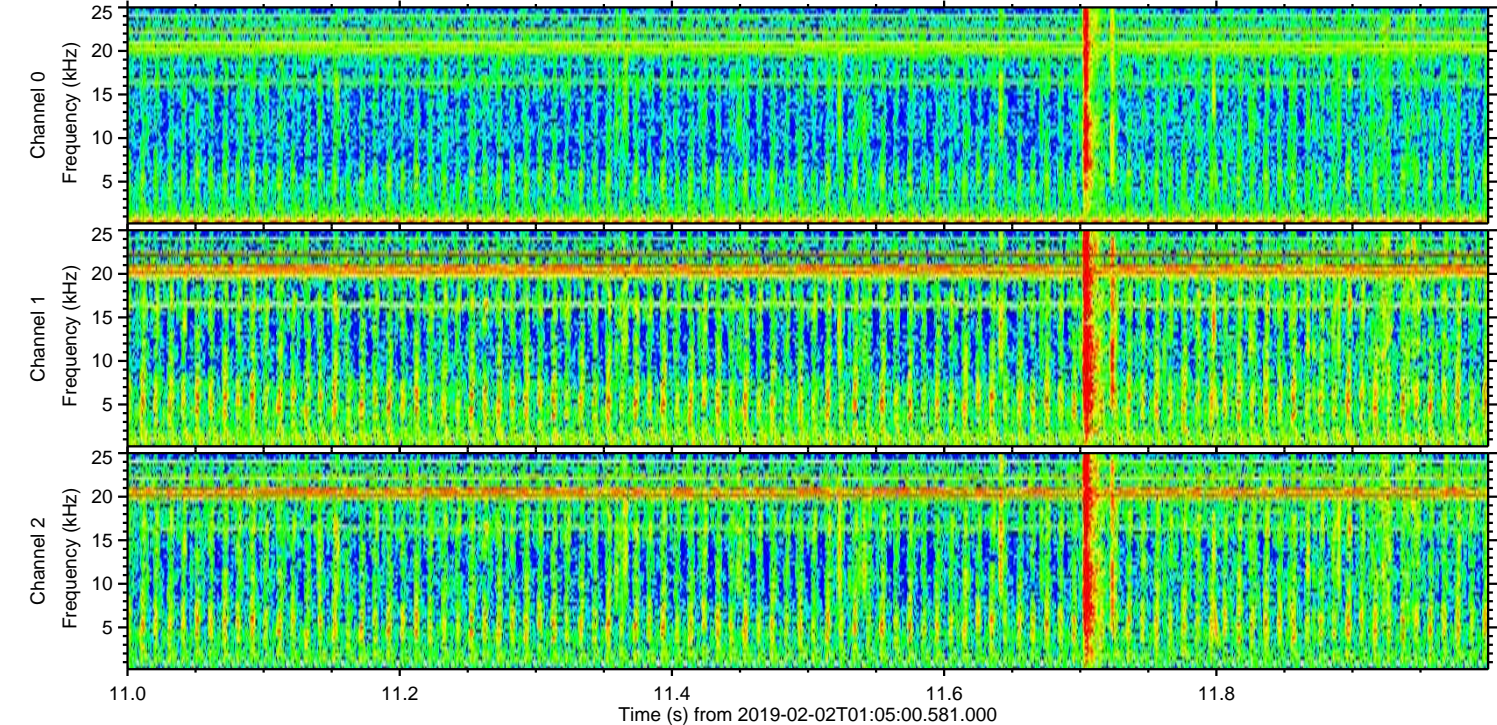
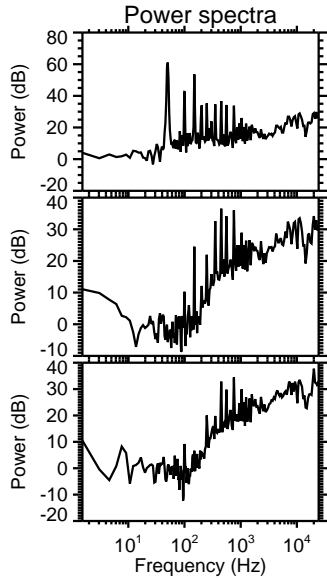
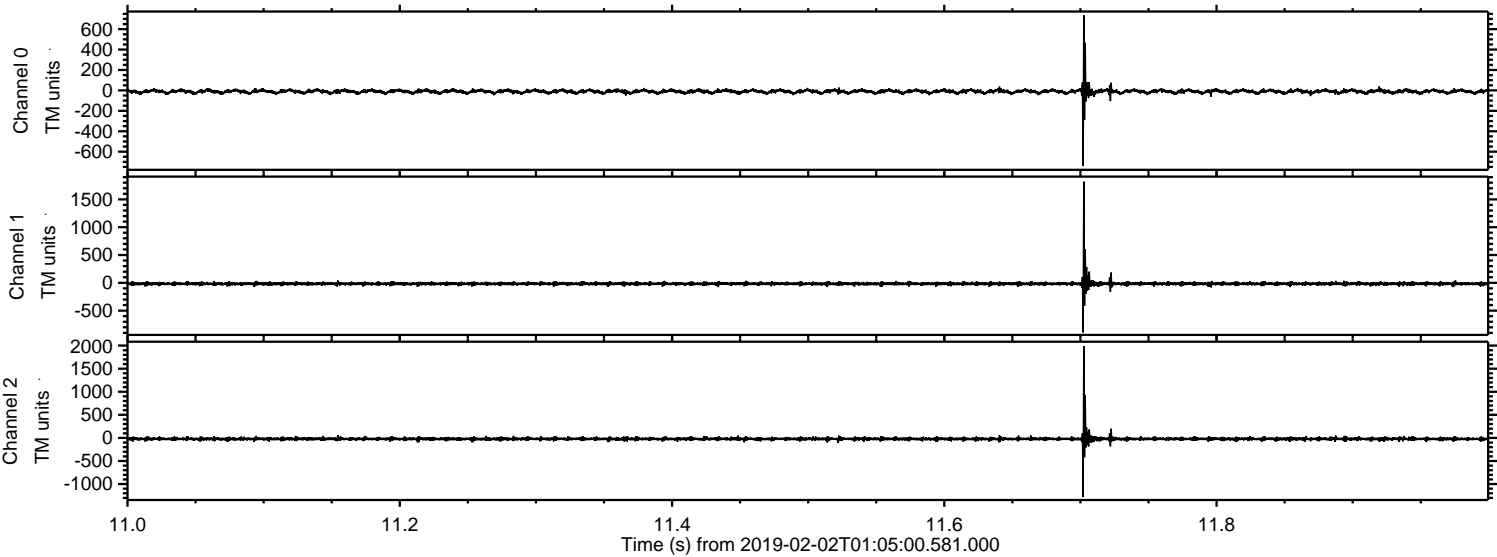



Processed Sat Feb 2 02:13:12 2019 by ELM ver.2012-10-06 from 001\_\_elm20190202\_010459\_\_dat00.bin

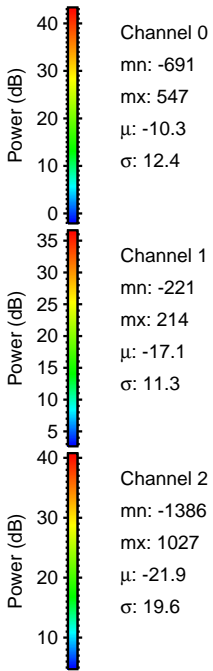
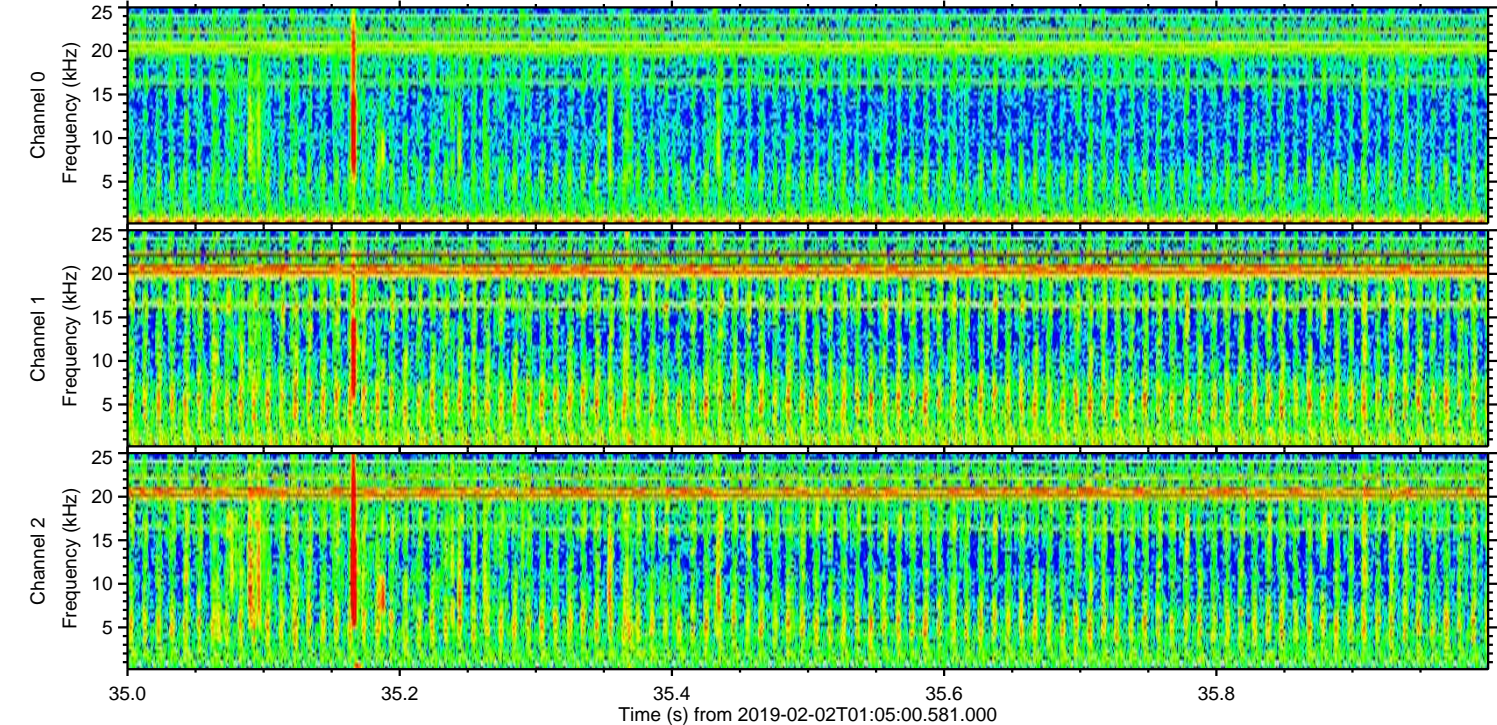
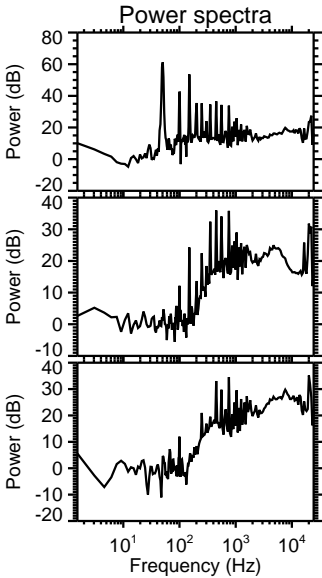
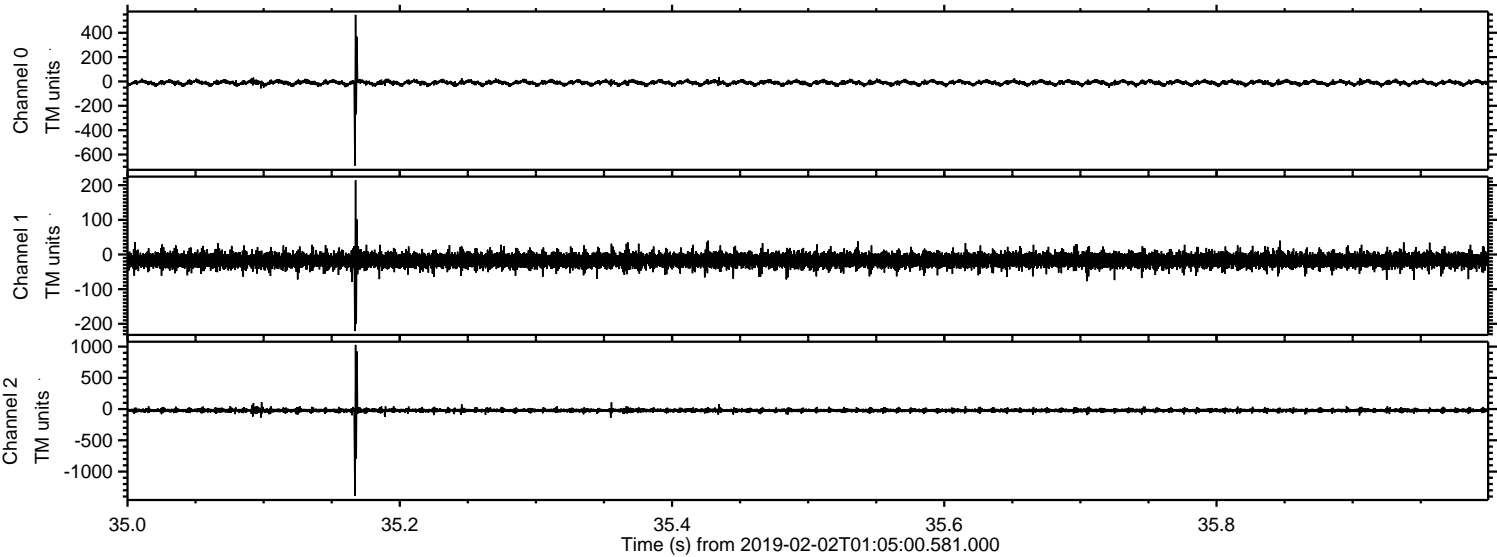



Processed Sat Feb 2 02:13:13 2019 by ELM ver.2012-10-06 from 001\_\_elm20190202\_010459\_\_dat00.bin

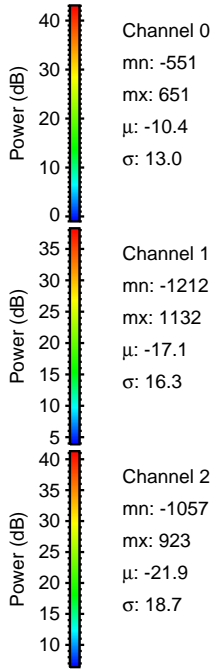
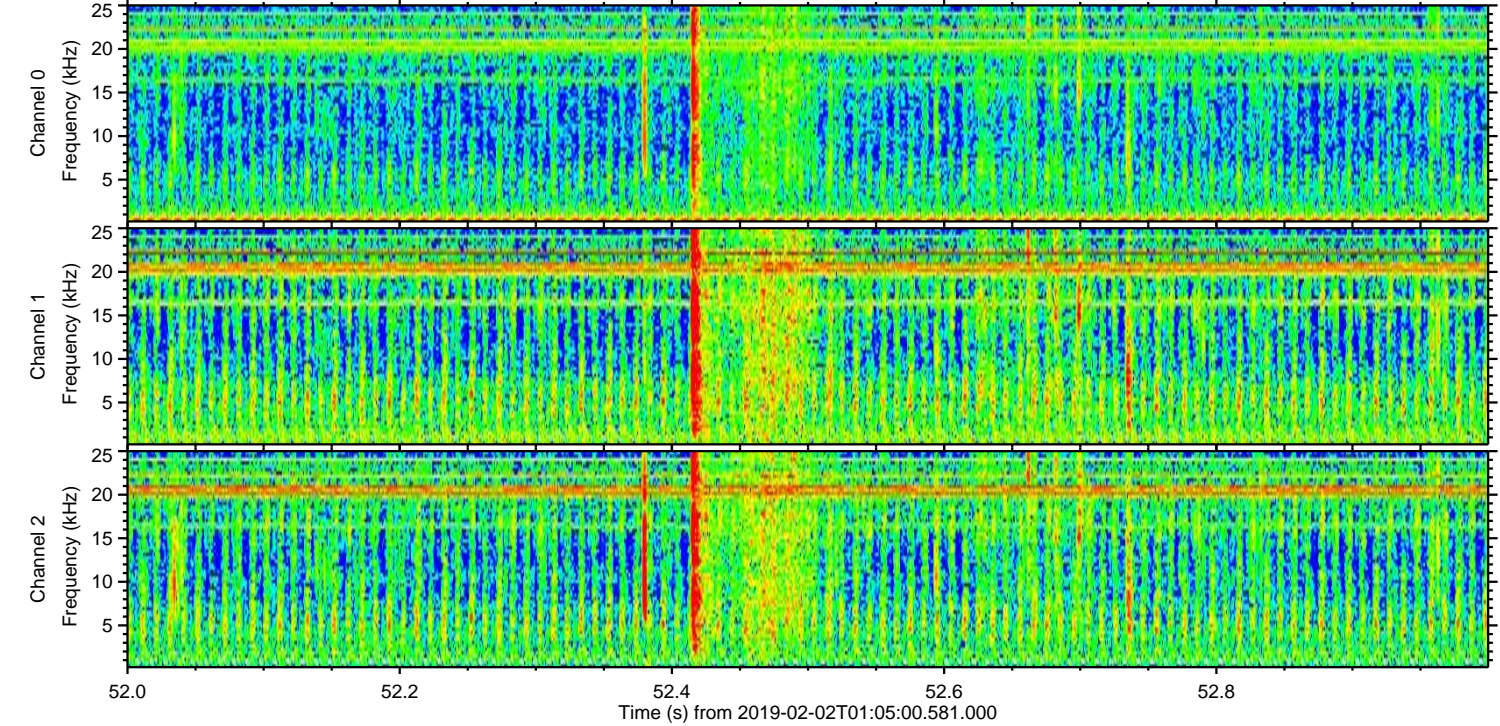
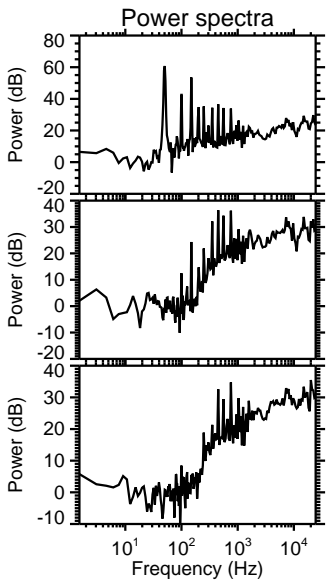
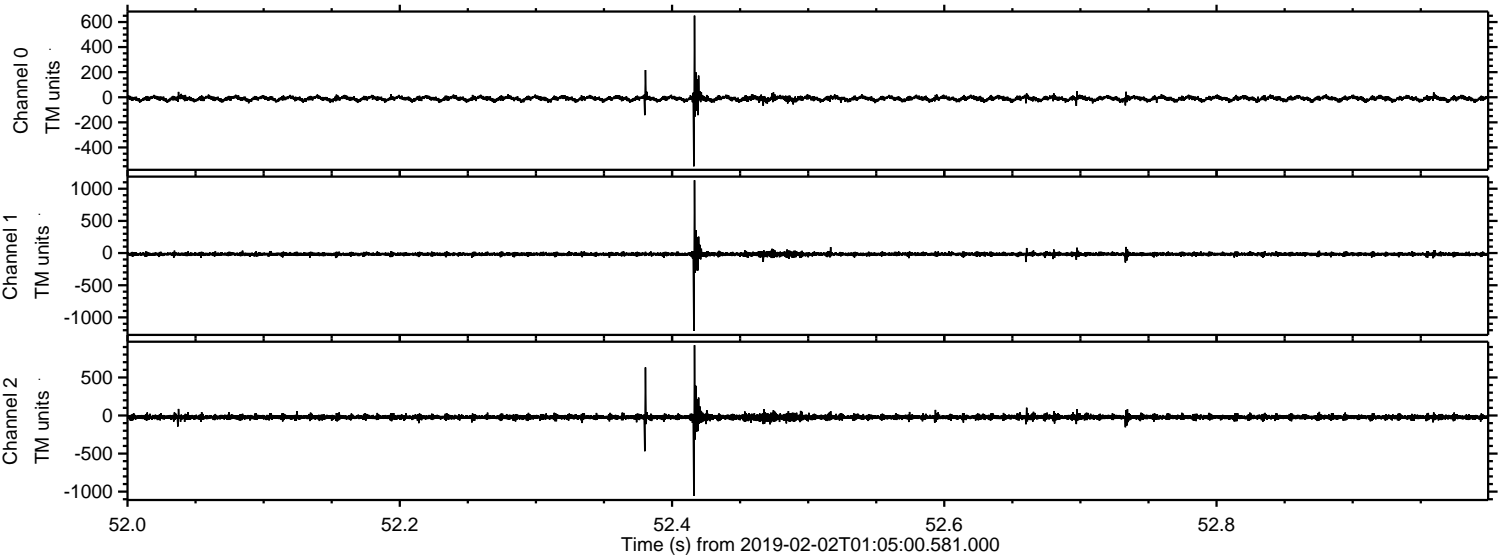



ELMAVAN 3D WAVEFORMS (Measured data sampled at 50 kHz) 51000 packets of 144 samples from 2019-02-02T01:05:00.581.000. Part 120/147

Processed Sat Feb 2 02:13:13 2019 by ELM ver.2012-10-06 from 001\_\_elm20190202\_010459\_\_dat00.bin

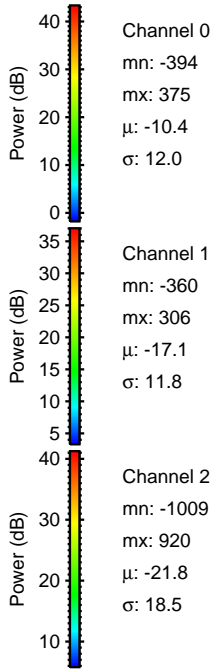
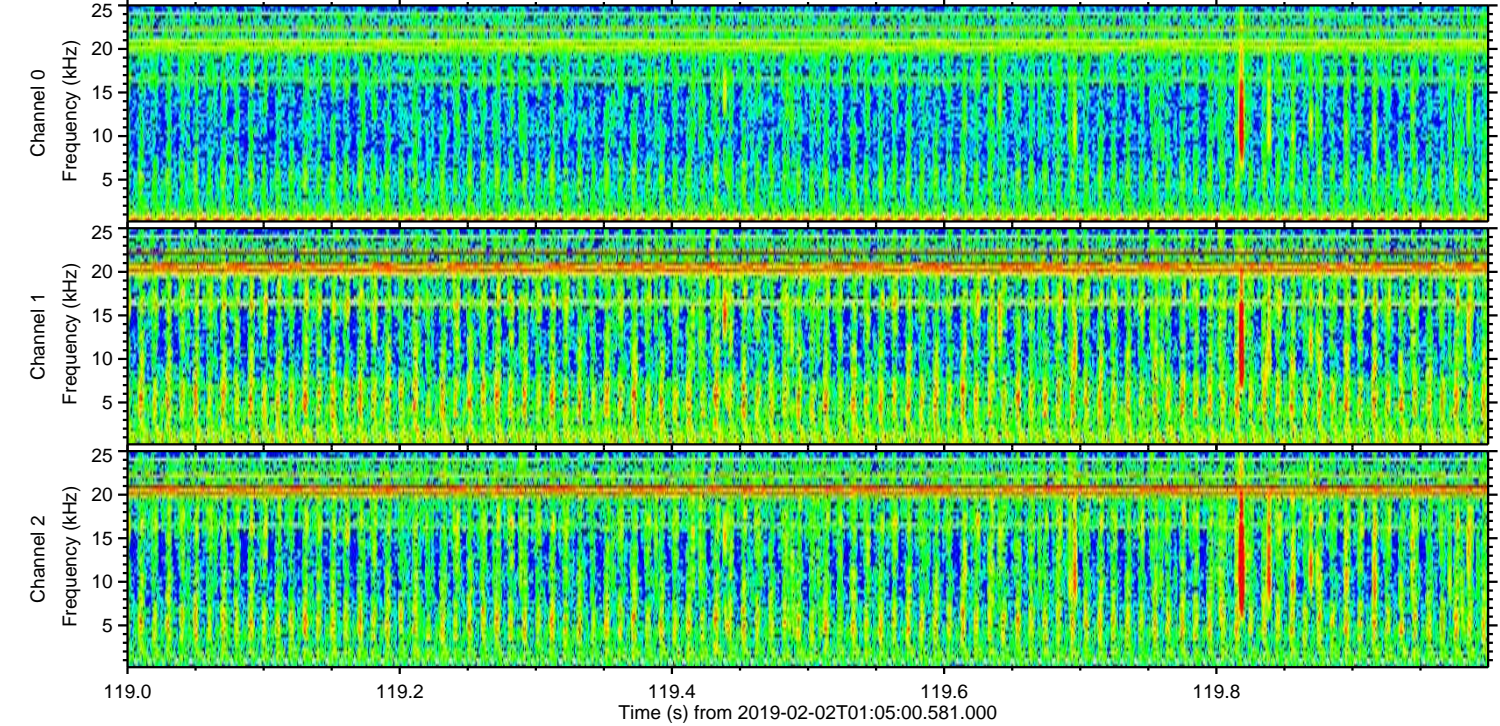
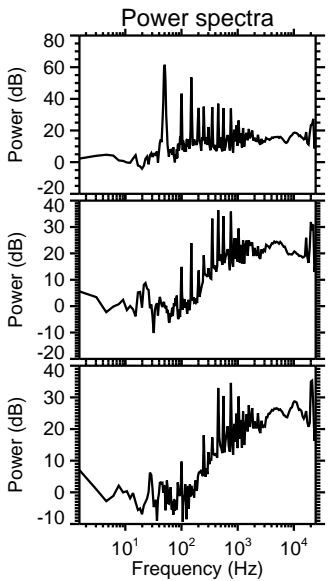
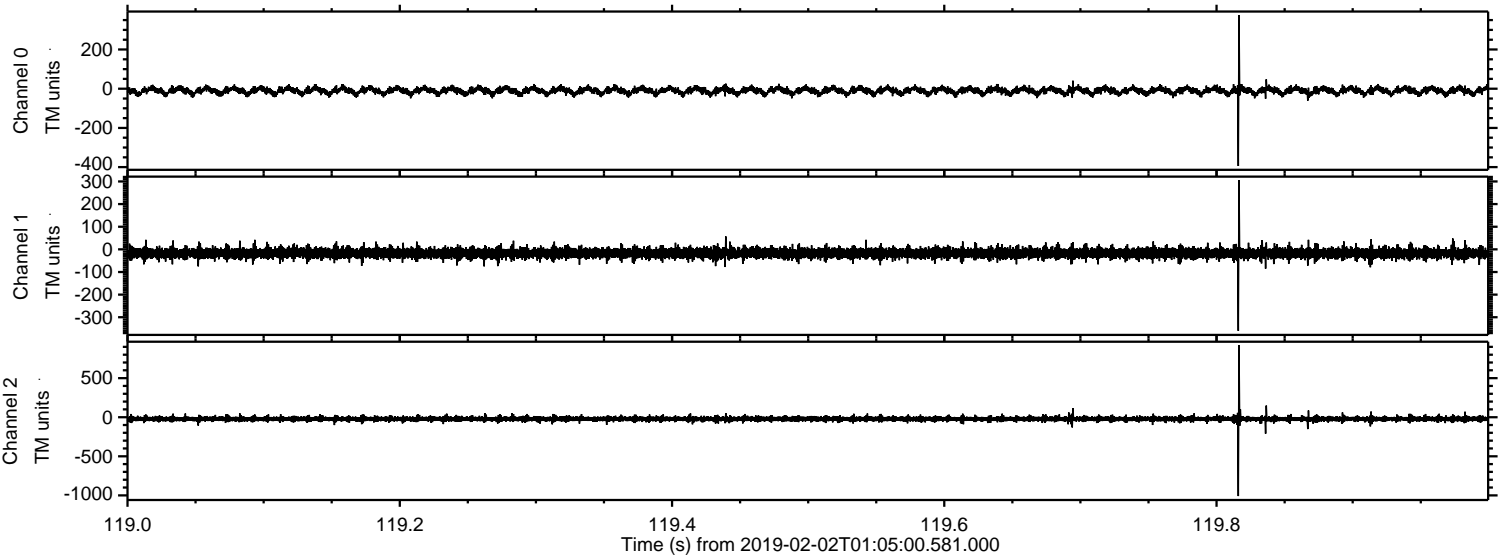



Processed Sat Feb 2 02:13:14 2019 by ELM ver.2012-10-06 from 001\_\_elm20190202\_010459\_\_dat00.bin

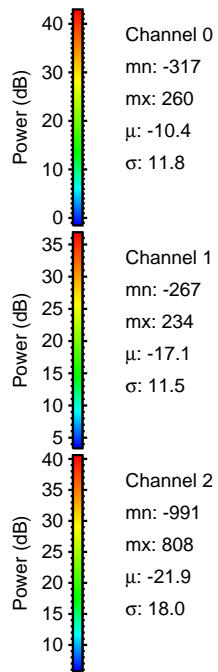
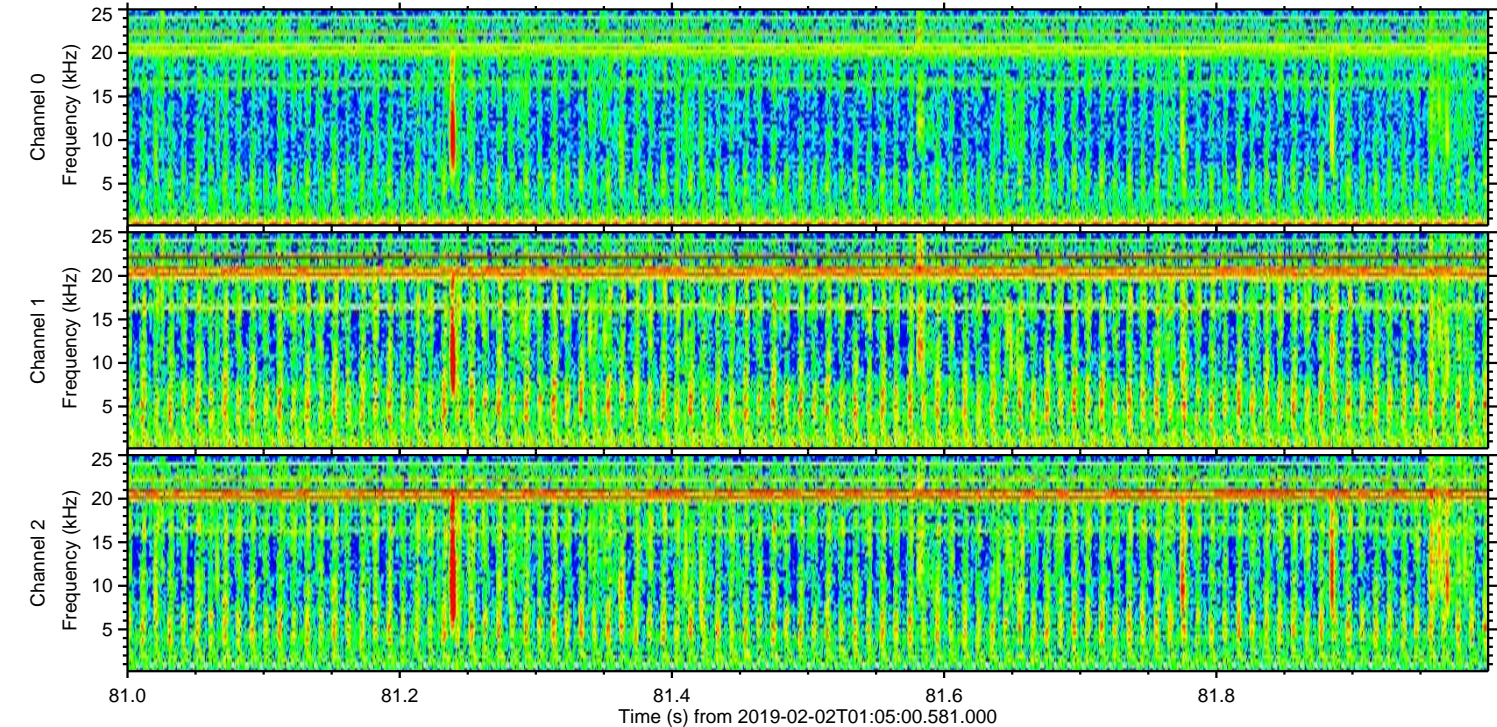
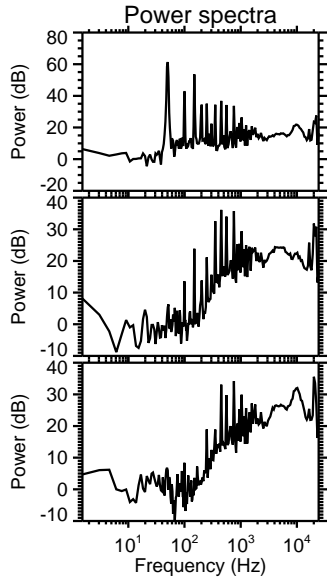
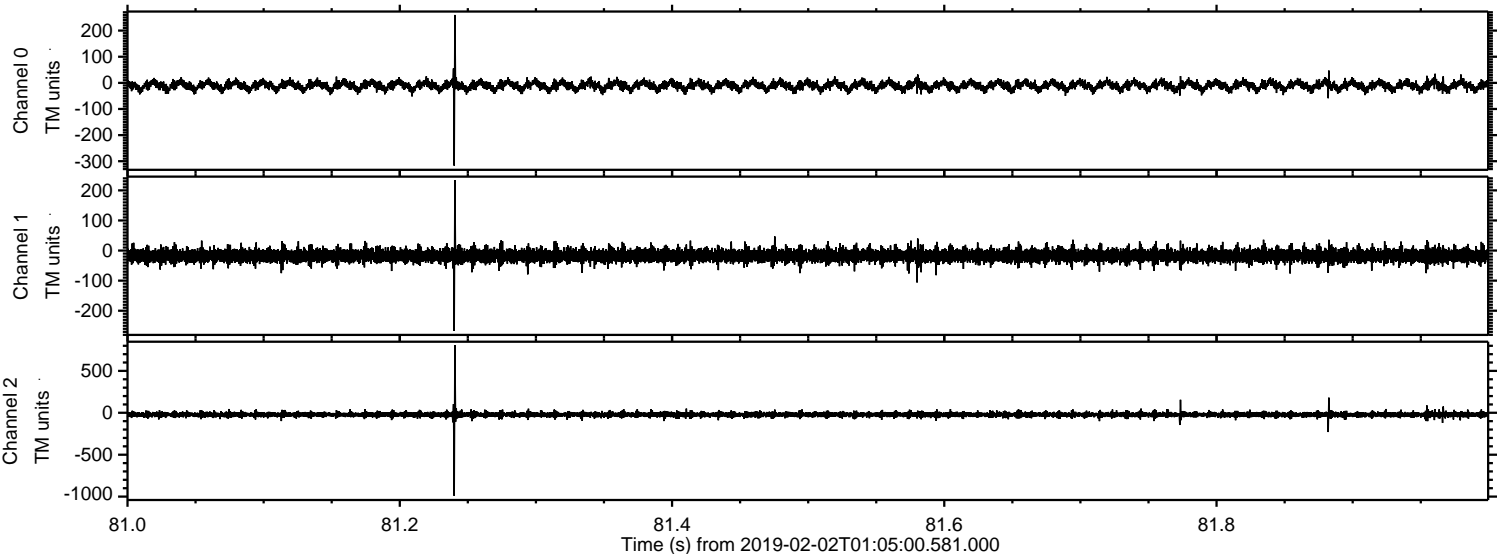



Processed Sat Feb 2 02:13:15 2019 by ELM ver.2012-10-06 from 001\_\_elm20190202\_010459\_\_dat00.bin

