

ELMAVAN 3D WAVEFORMS (Measured data sampled at 50 kHz) 51000 packets of 144 samples from 2019-02-02T00:55:00.133.000.

Processed Sat Feb 2 02:02:49 2019 by ELM ver.2012-10-06 from 001__elm20190202_005459__dat00.bin

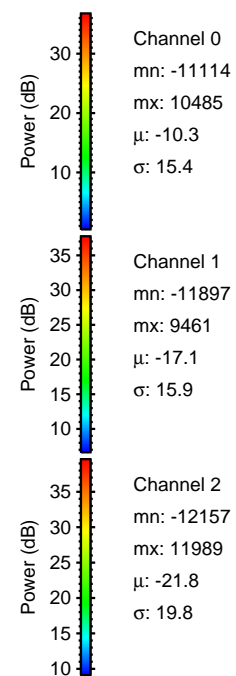

Processed Sat Feb 2 02:02:55 2019 by ELM ver.2012-10-06 from 001__elm20190202_005459__dat00.bin

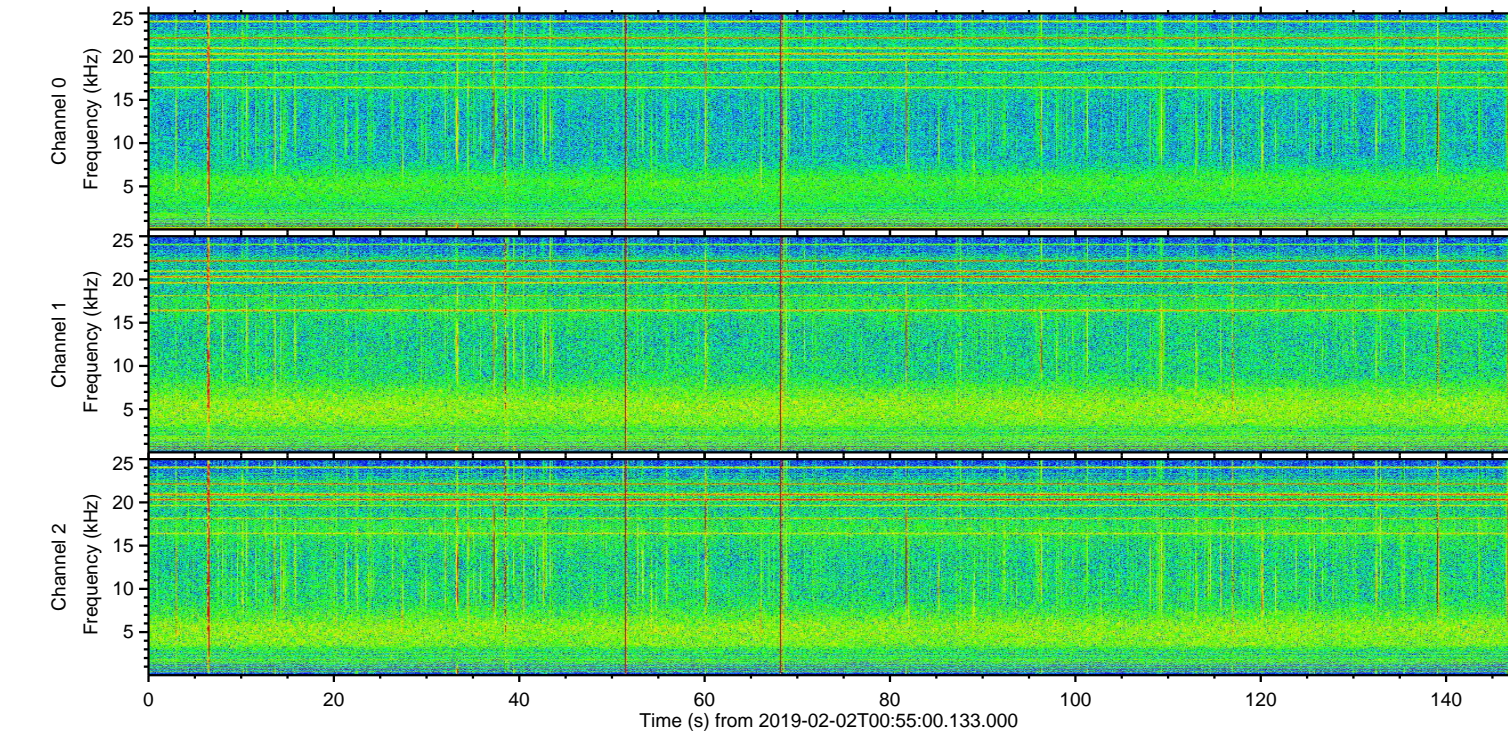
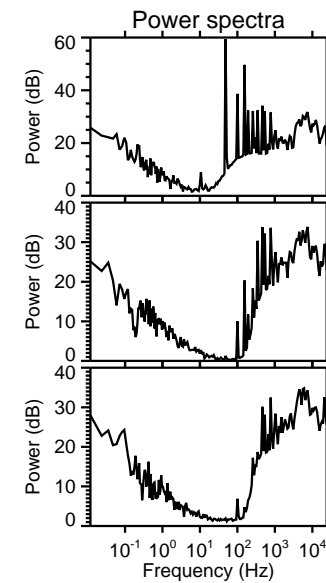
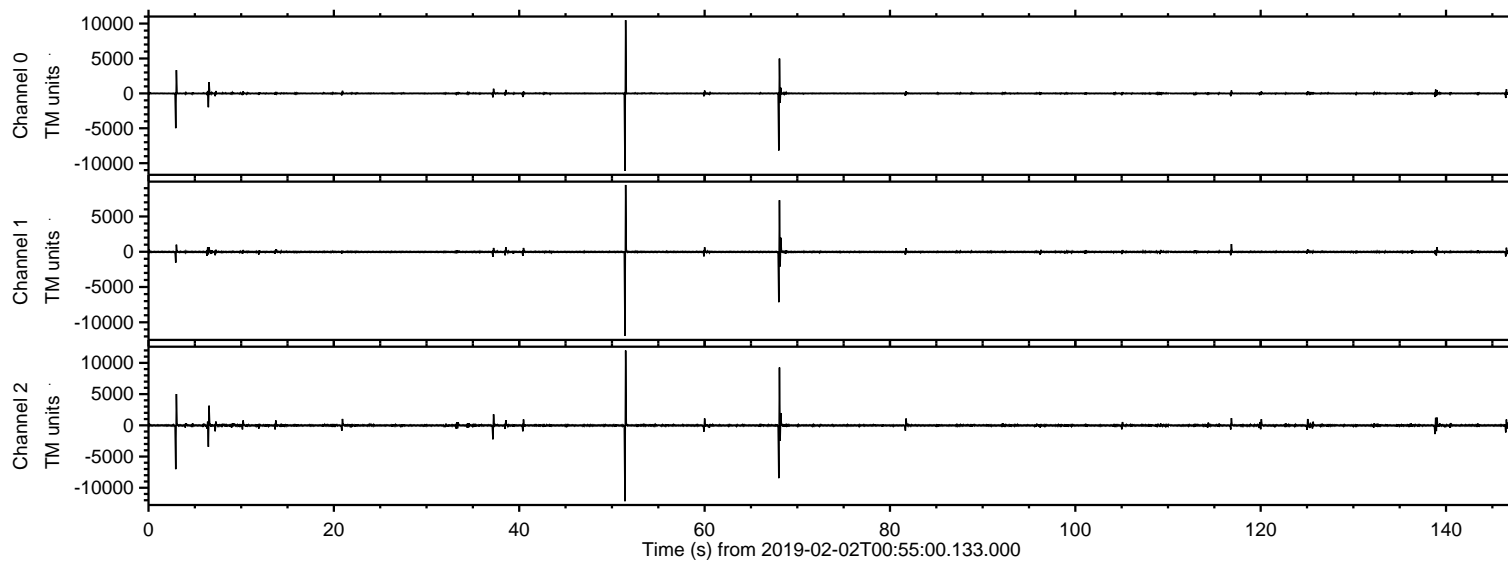
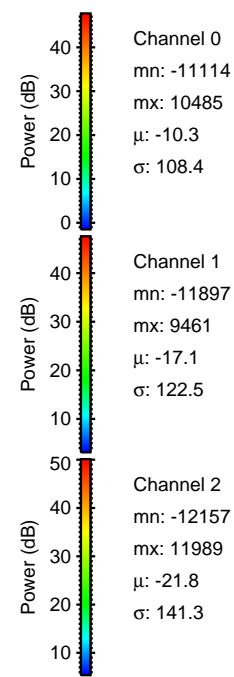
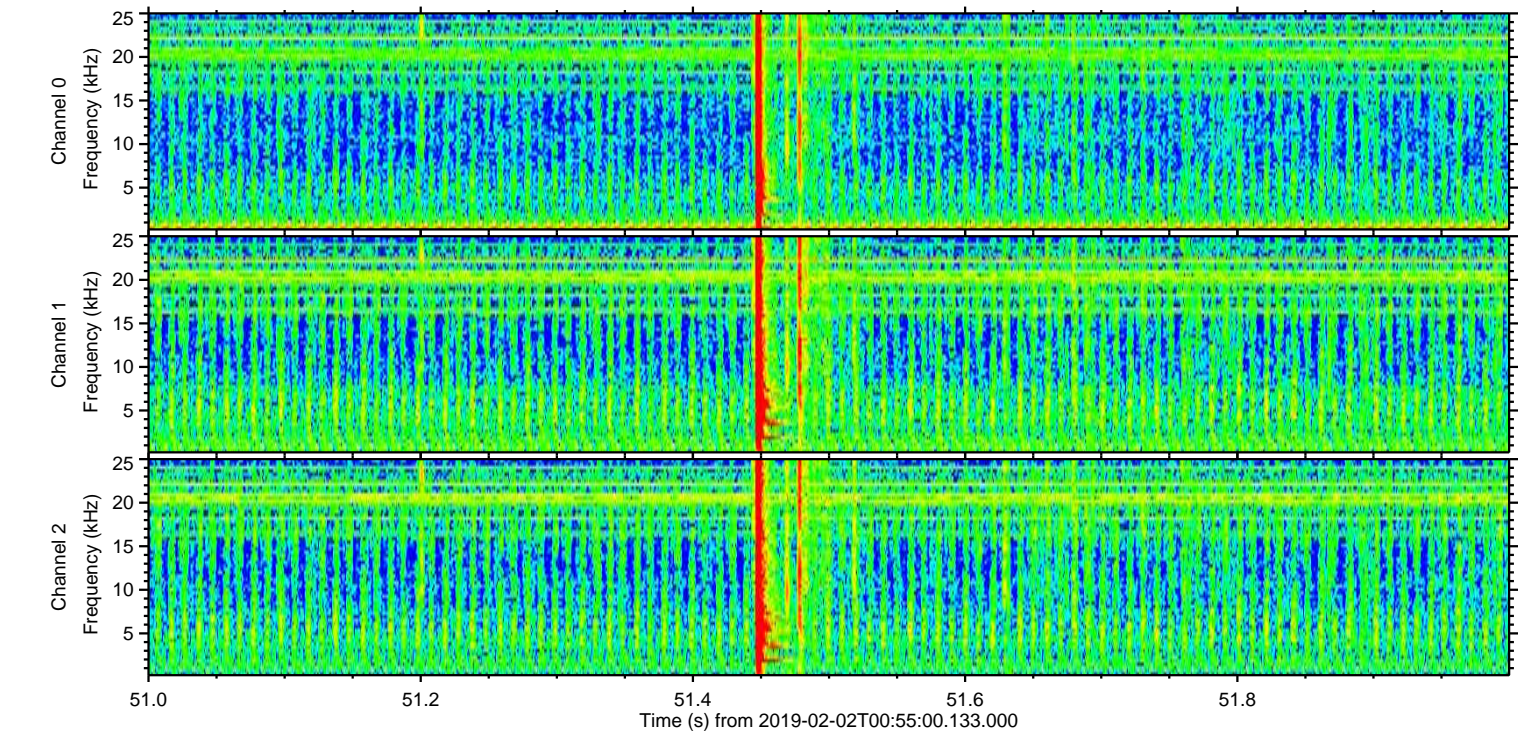
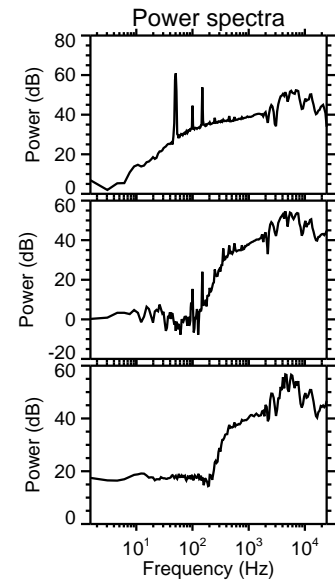
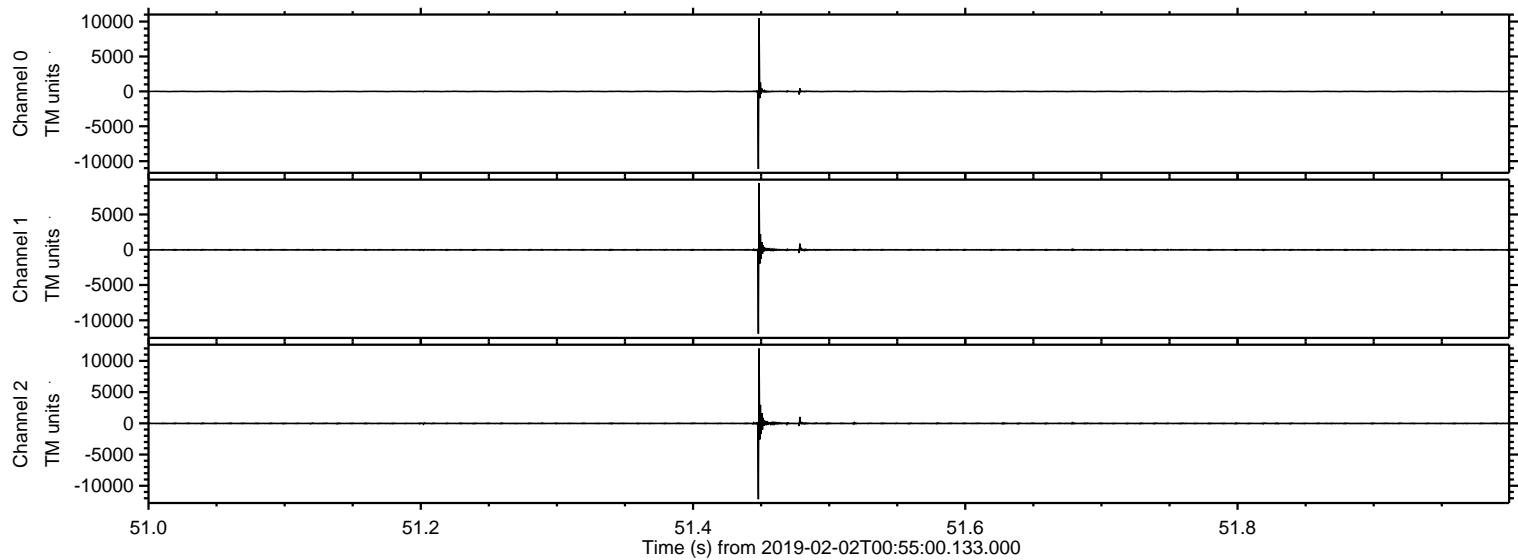

Processed Sat Feb 2 02:02:56 2019 by ELM ver.2012-10-06 from 001__elm20190202_005459__dat00.bin

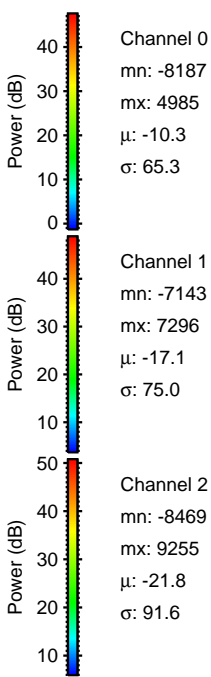
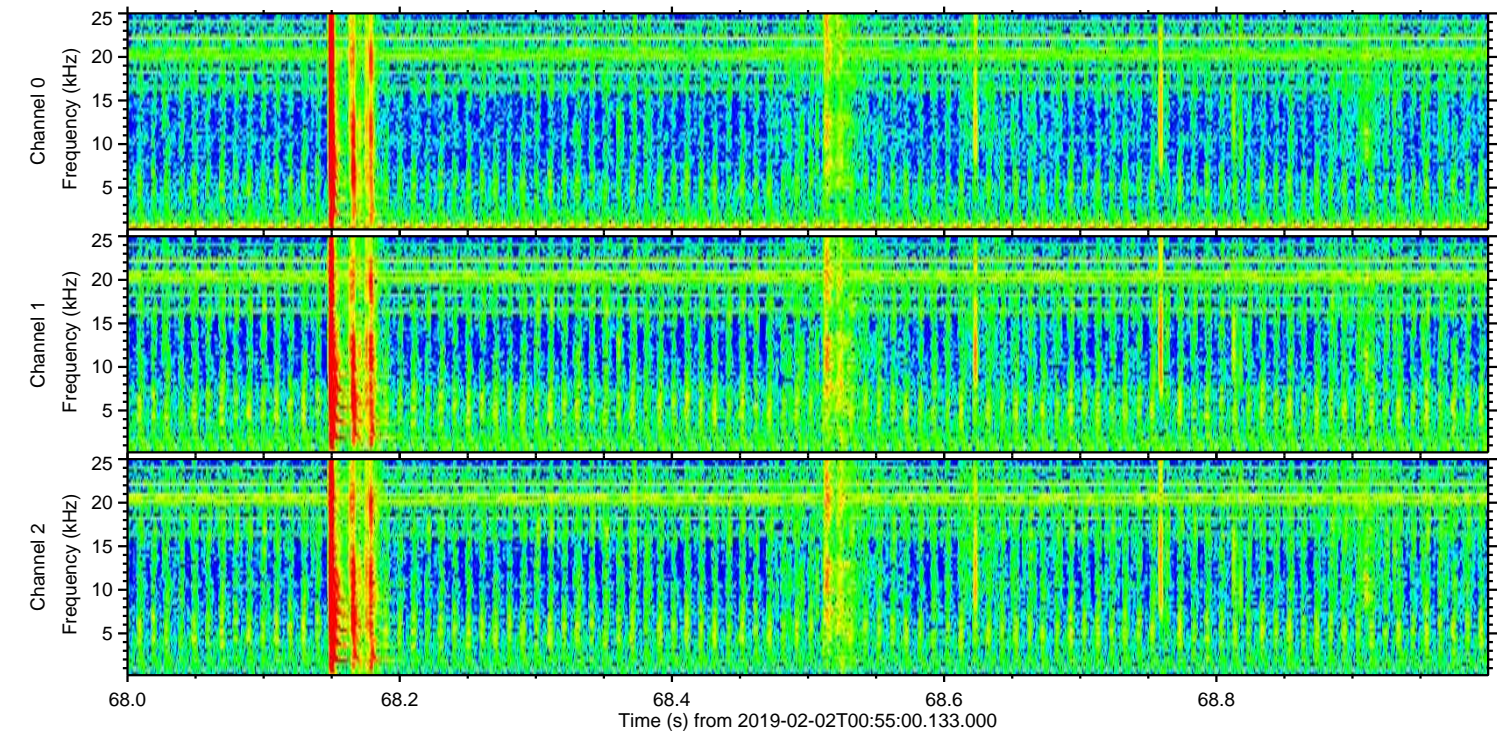
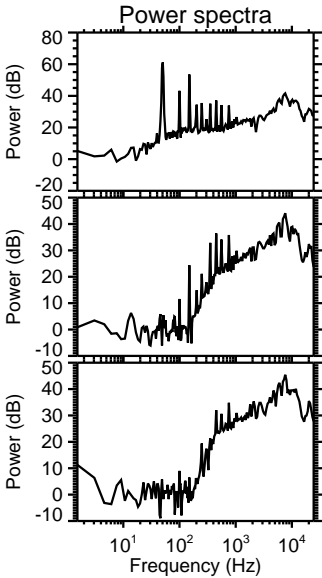
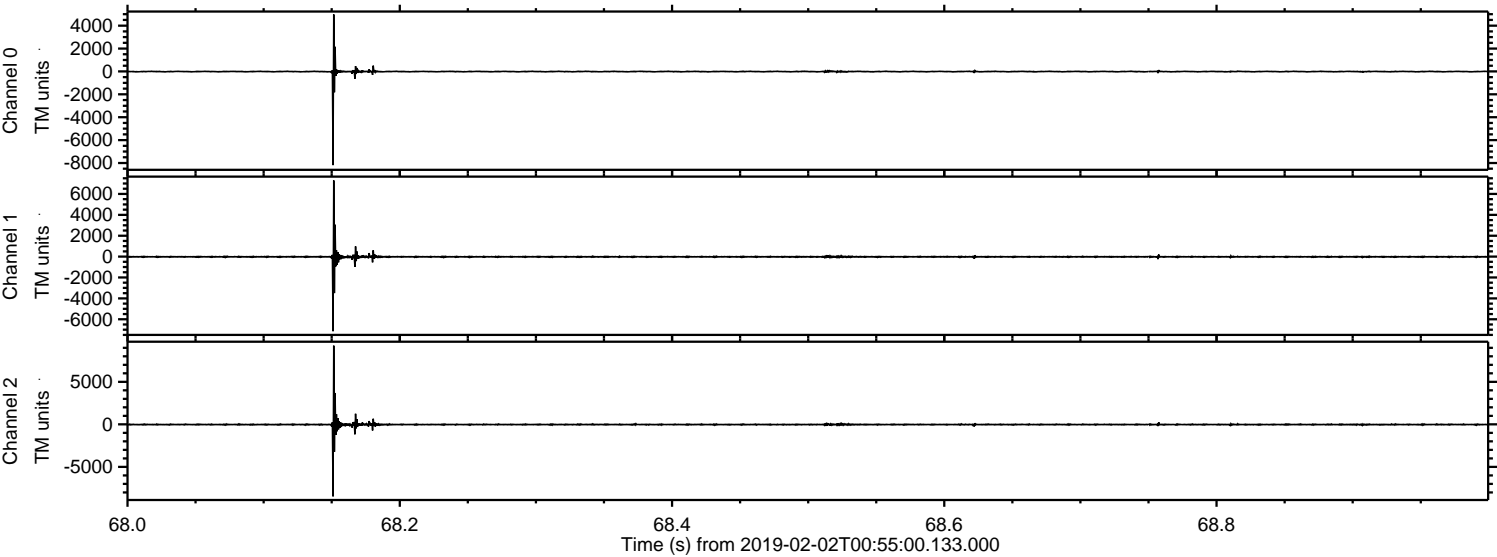

Processed Sat Feb 2 02:02:56 2019 by ELM ver.2012-10-06 from 001__elm20190202_005459__dat00.bin

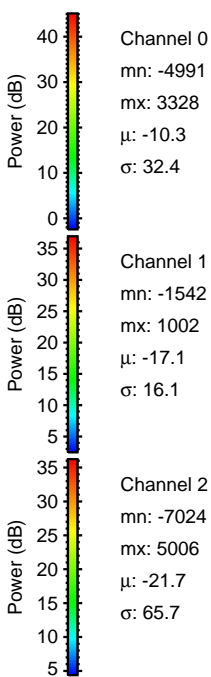
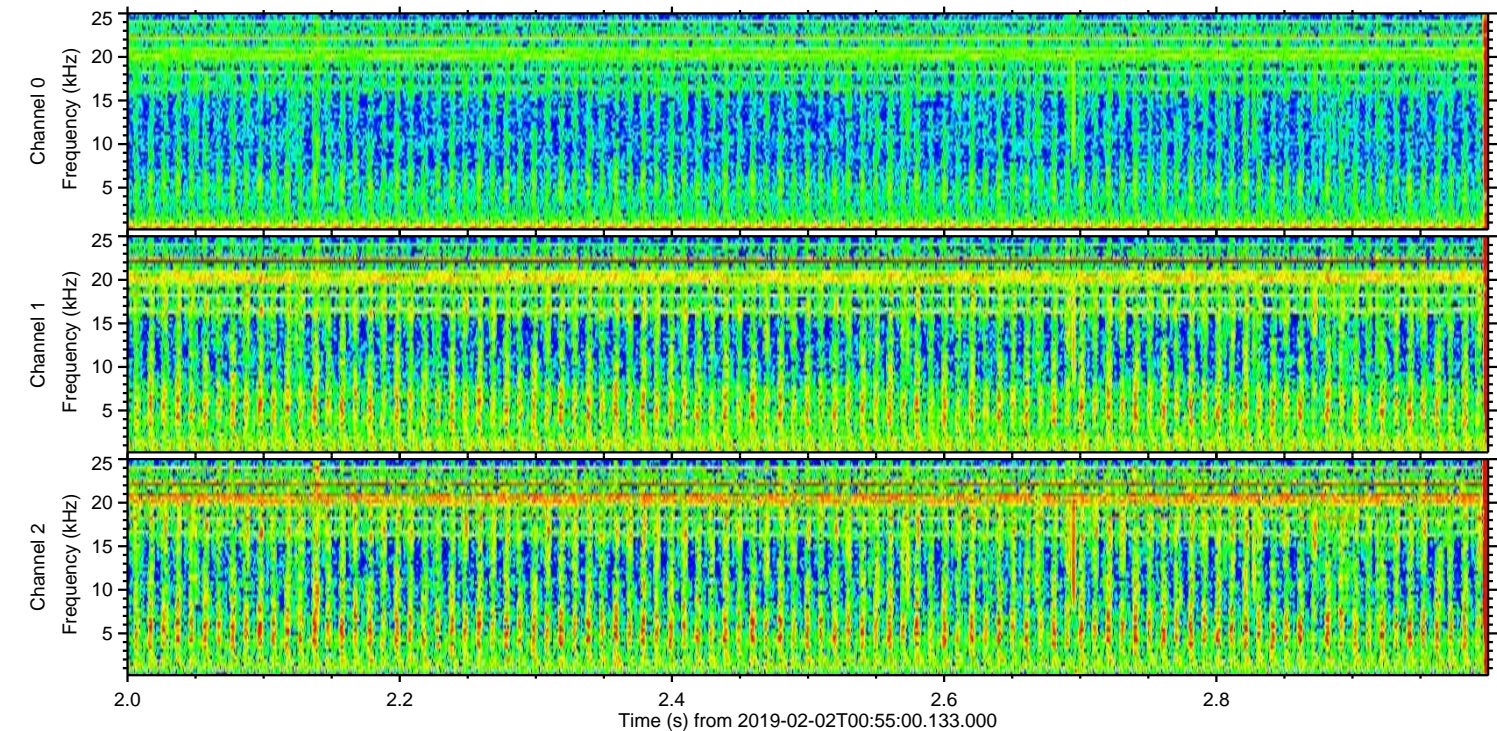
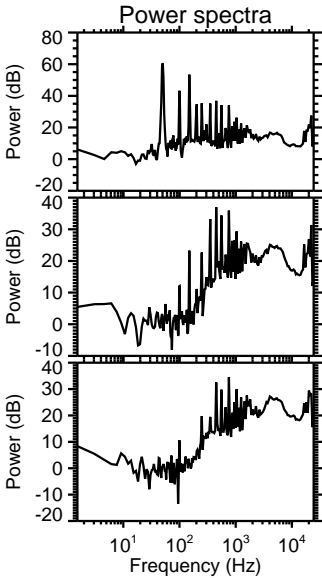
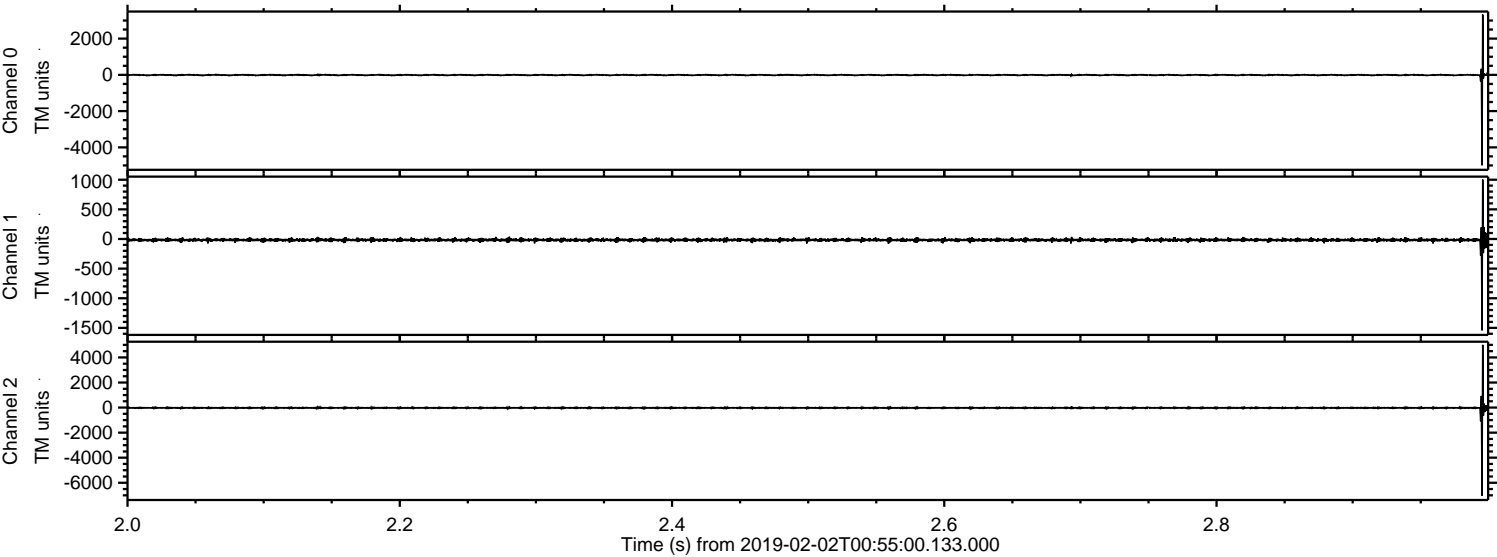

ELMAVAN 3D WAVEFORMS (Measured data sampled at 50 kHz) 51000 packets of 144 samples from 2019-02-02T00:55:00.133.000. Part 7/147

Processed Sat Feb 2 02:02:57 2019 by ELM ver.2012-10-06 from 001__elm20190202_005459__dat00.bin

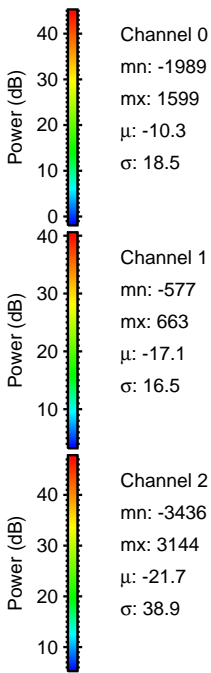
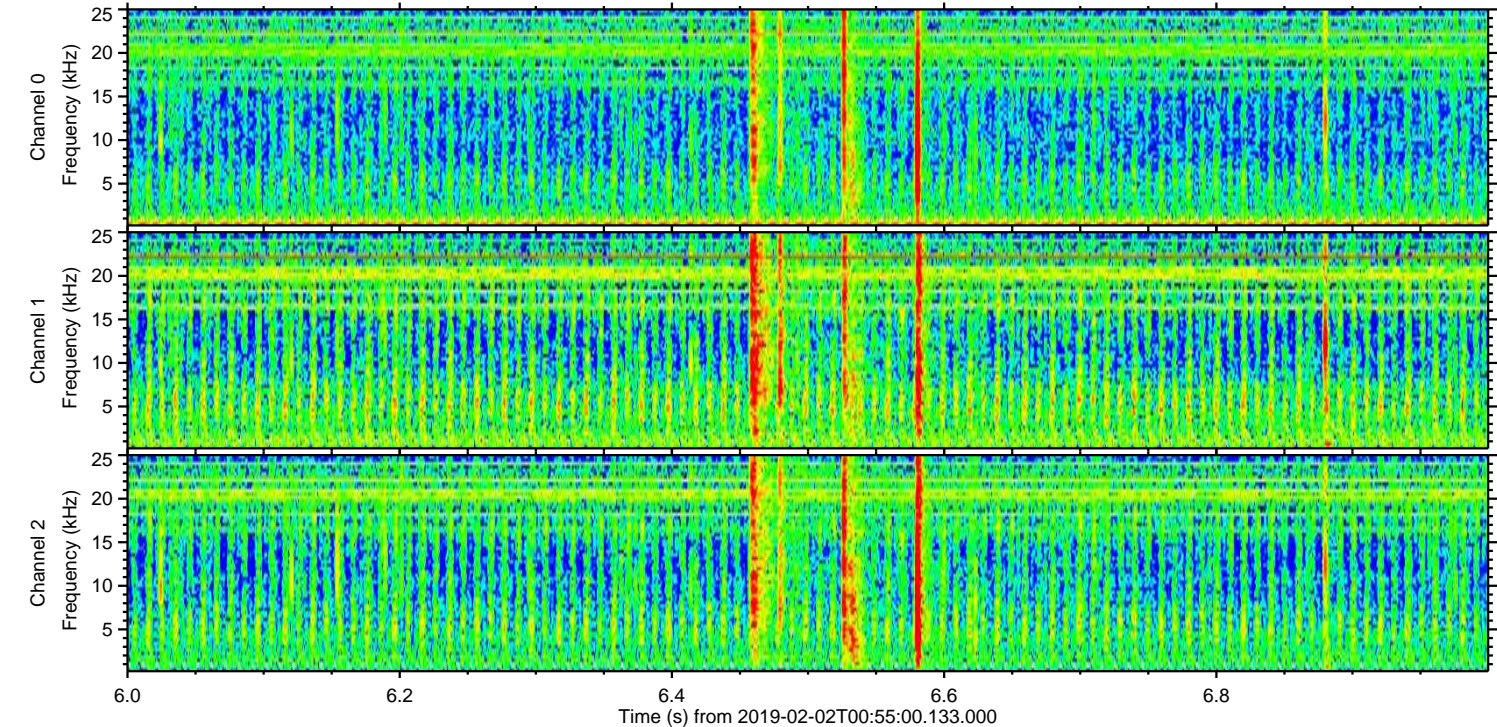
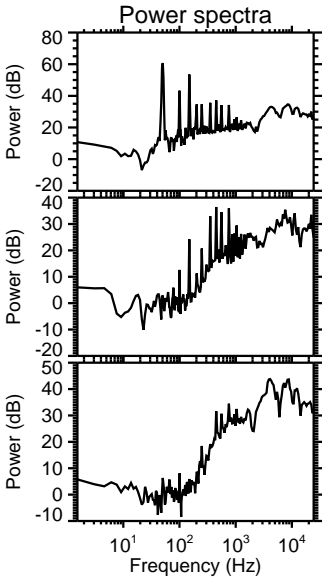
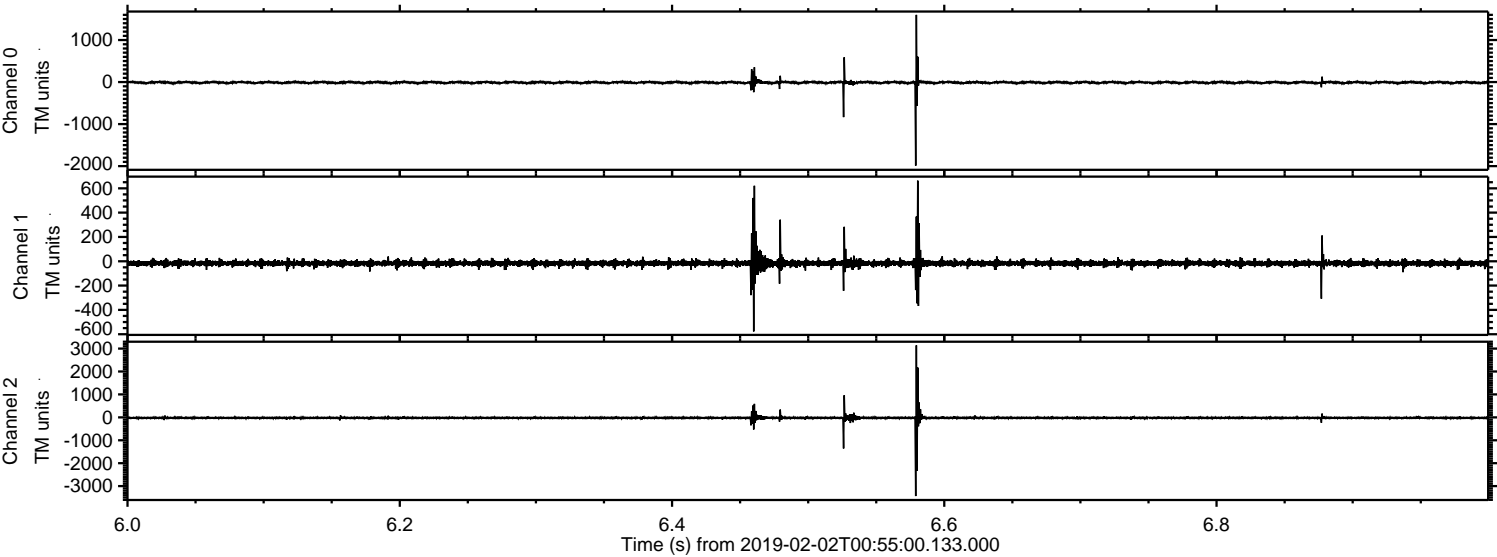

Processed Sat Feb 2 02:02:58 2019 by ELM ver.2012-10-06 from 001__elm20190202_005459__dat00.bin

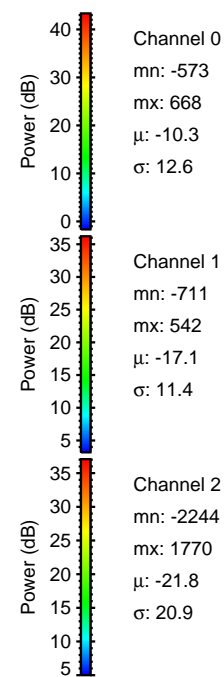
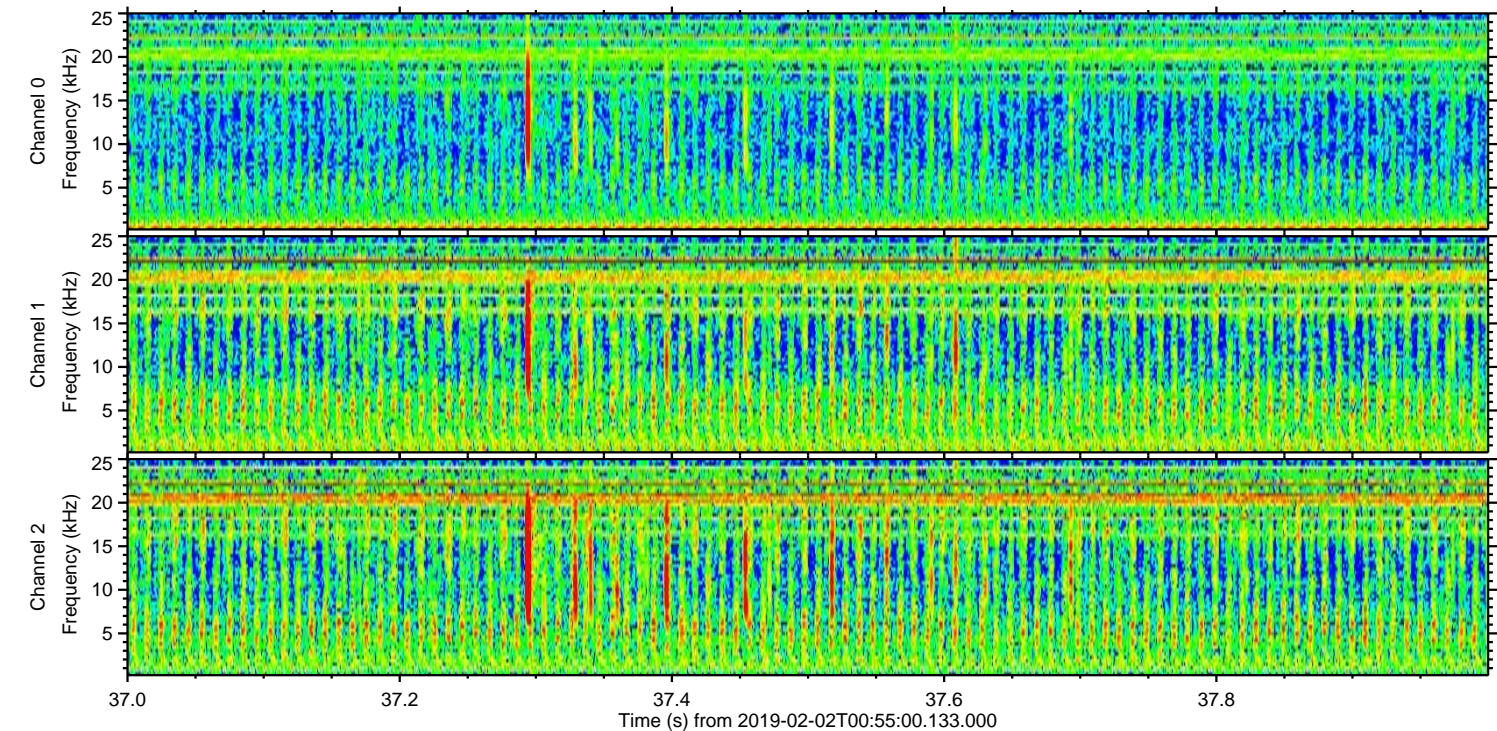
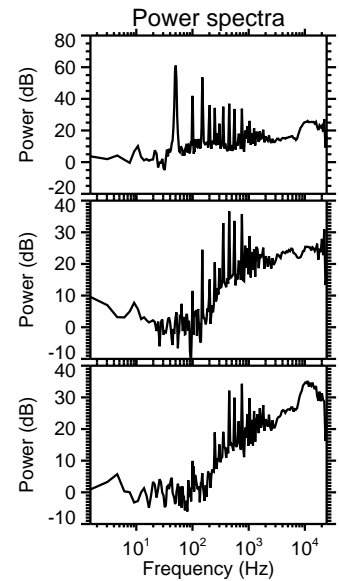
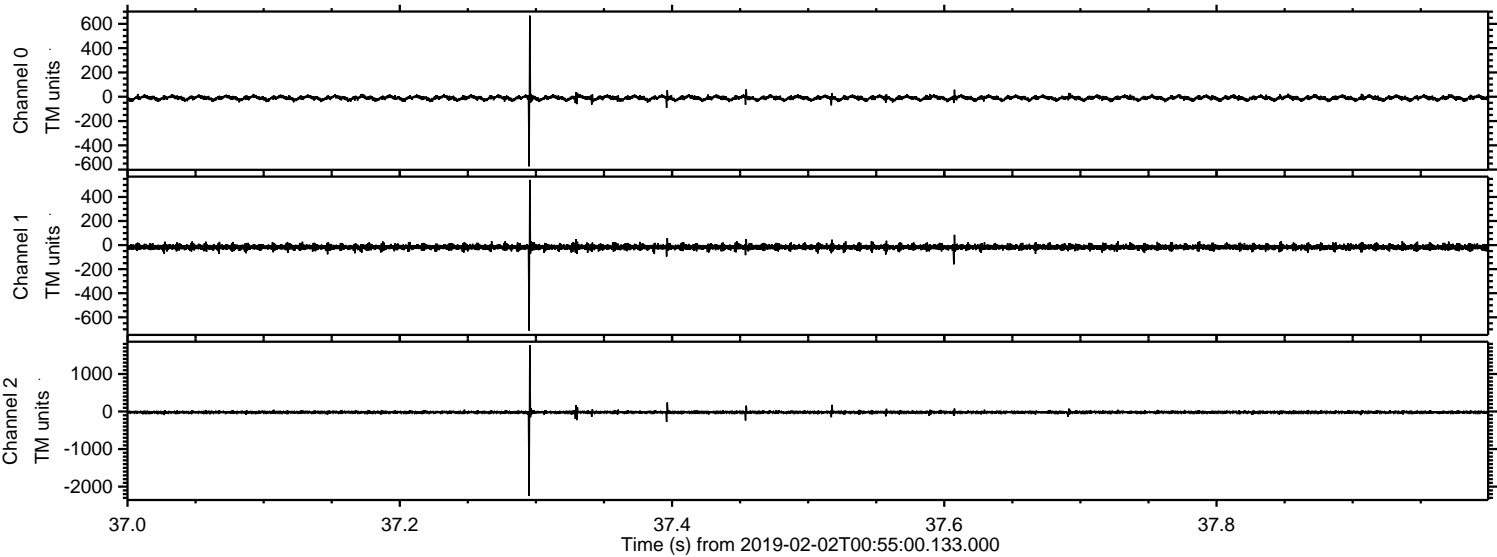

ELMAVAN 3D WAVEFORMS (Measured data sampled at 50 kHz) 51000 packets of 144 samples from 2019-02-02T00:55:00.133.000. Part 139/147

Processed Sat Feb 2 02:02:58 2019 by ELM ver.2012-10-06 from 001__elm20190202_005459__dat00.bin

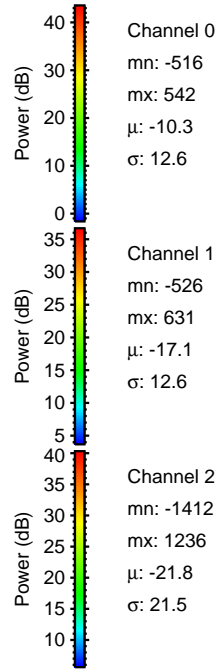
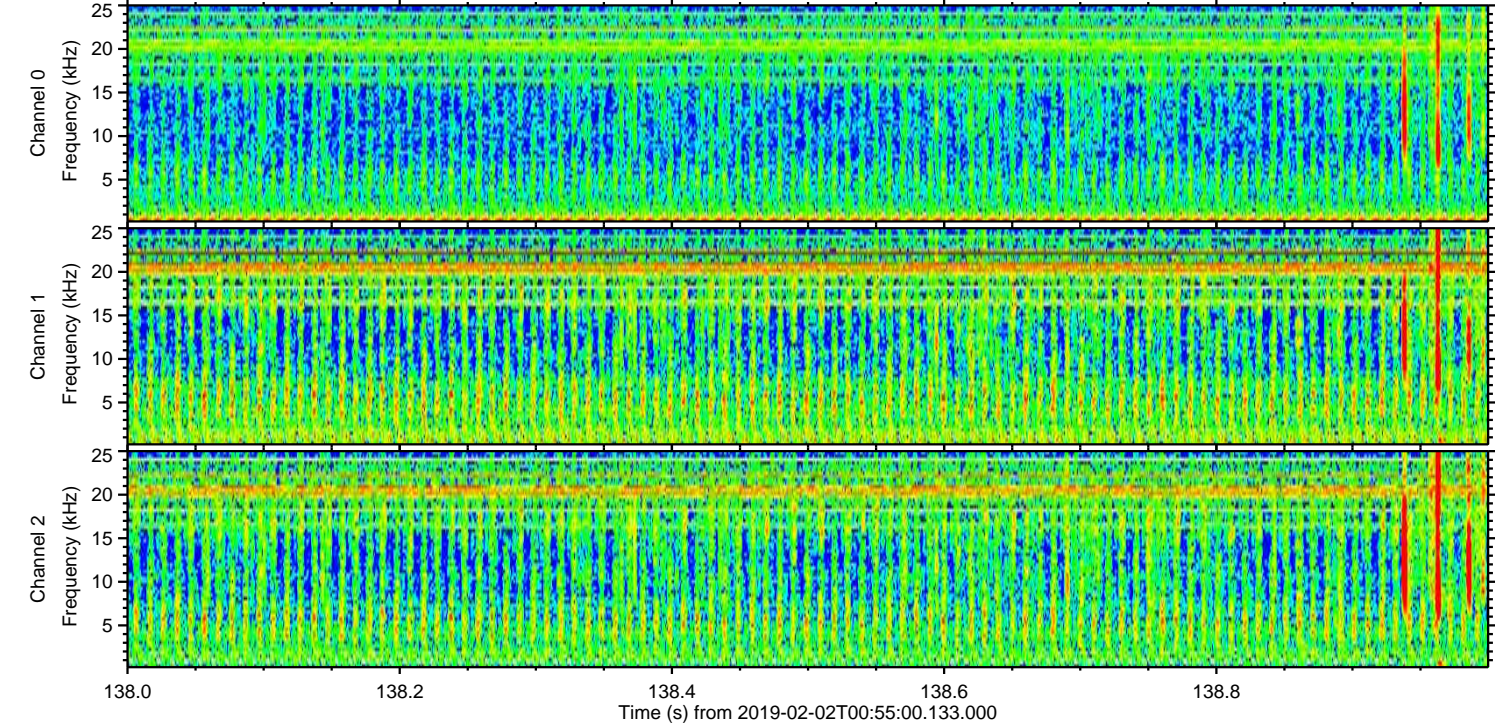
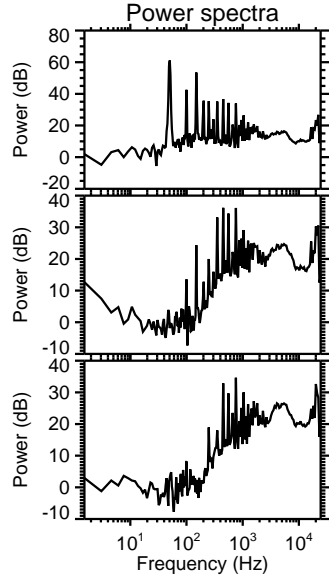
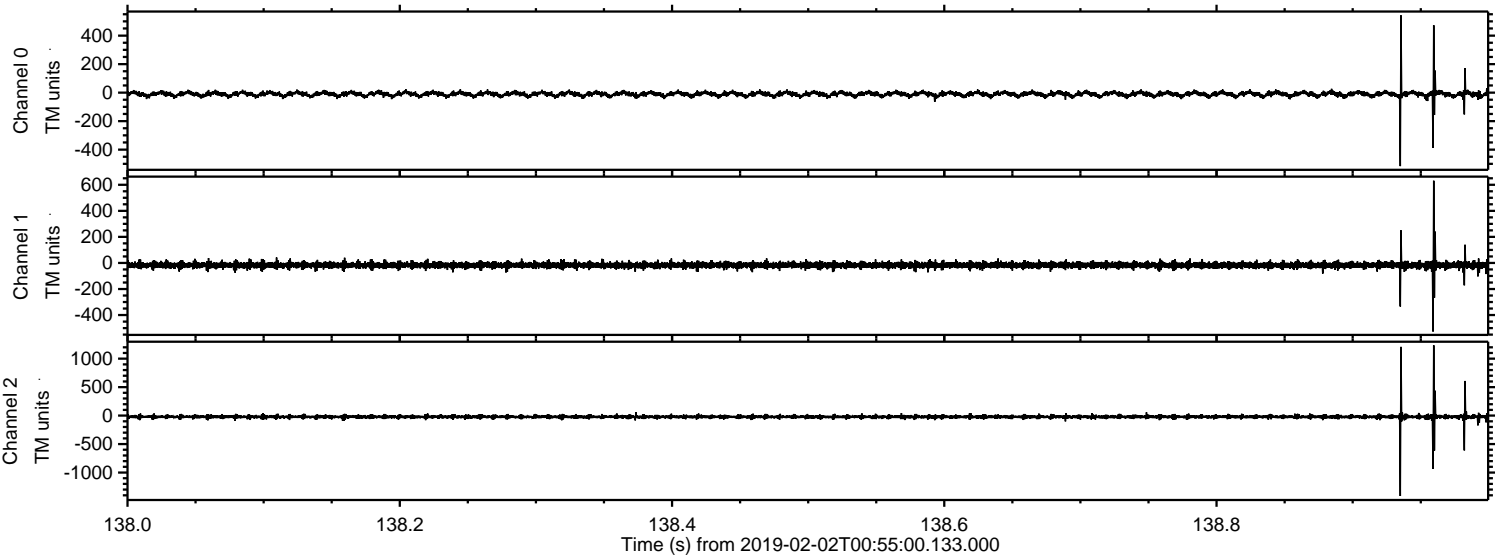

ELMAVAN 3D WAVEFORMS (Measured data sampled at 50 kHz) 51000 packets of 144 samples from 2019-02-02T00:55:00.133.000. Part 117/147

Processed Sat Feb 2 02:02:59 2019 by ELM ver.2012-10-06 from 001__elm20190202_005459__dat00.bin

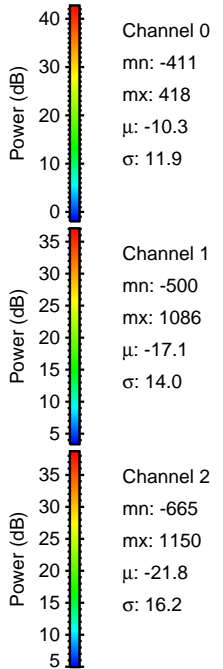
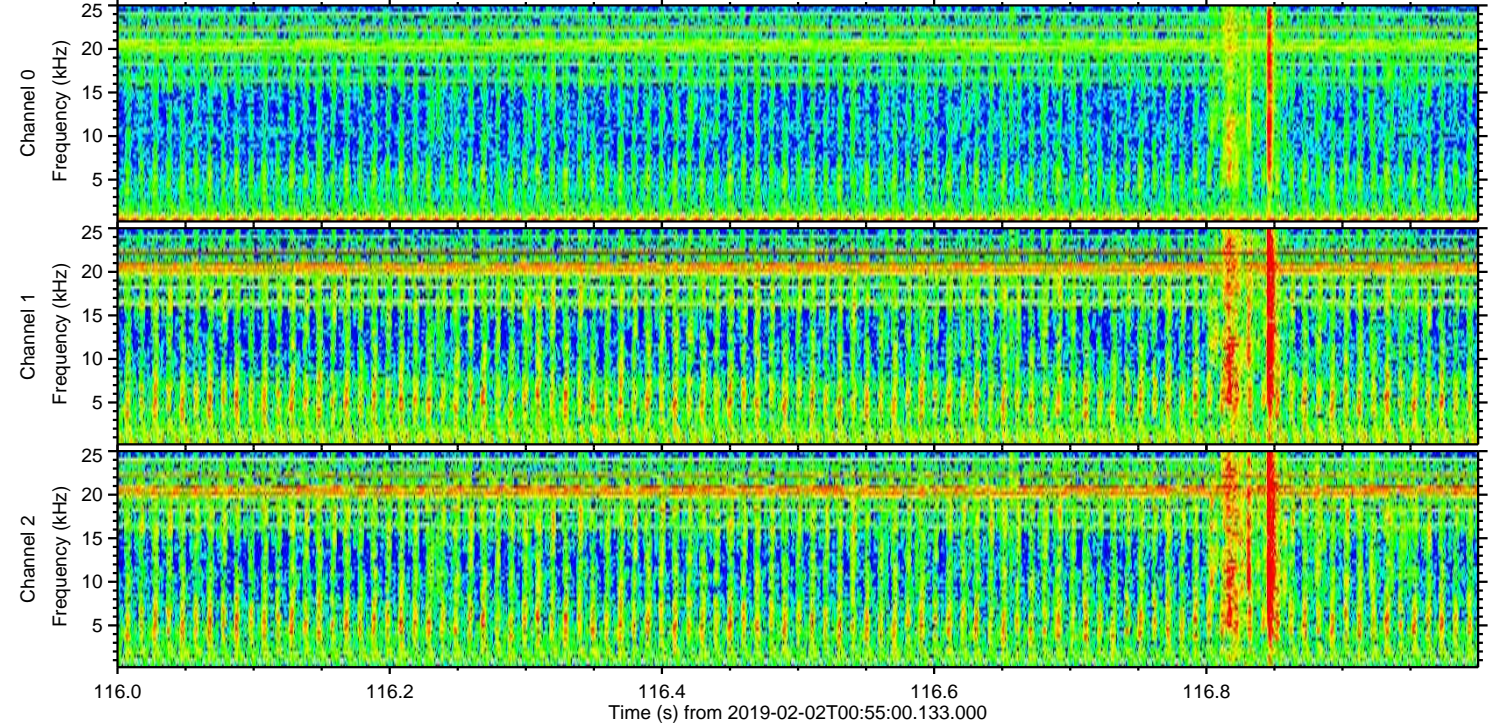
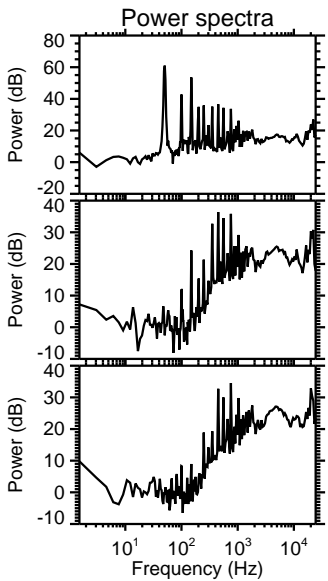
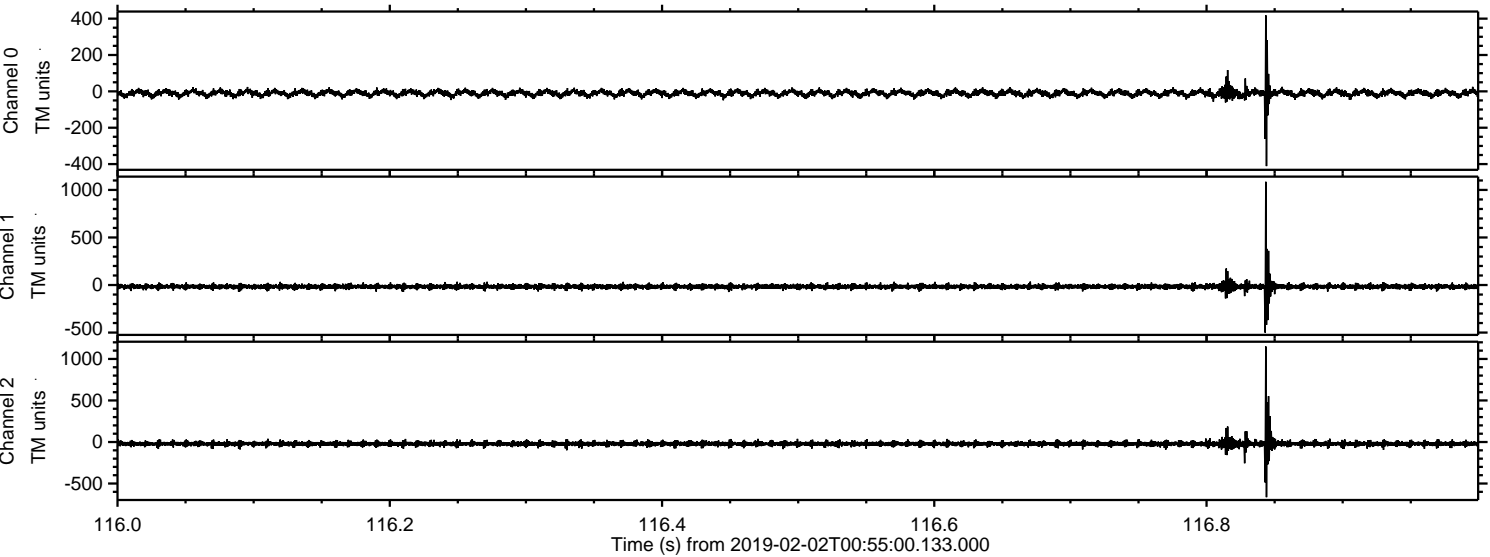

Processed Sat Feb 2 02:03:00 2019 by ELM ver.2012-10-06 from 001__elm20190202_005459__dat00.bin

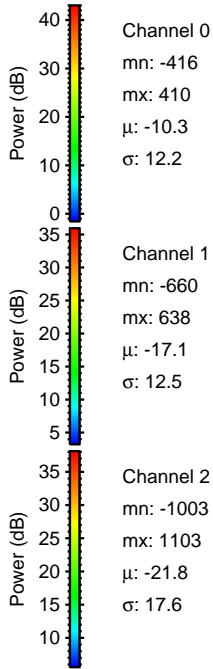
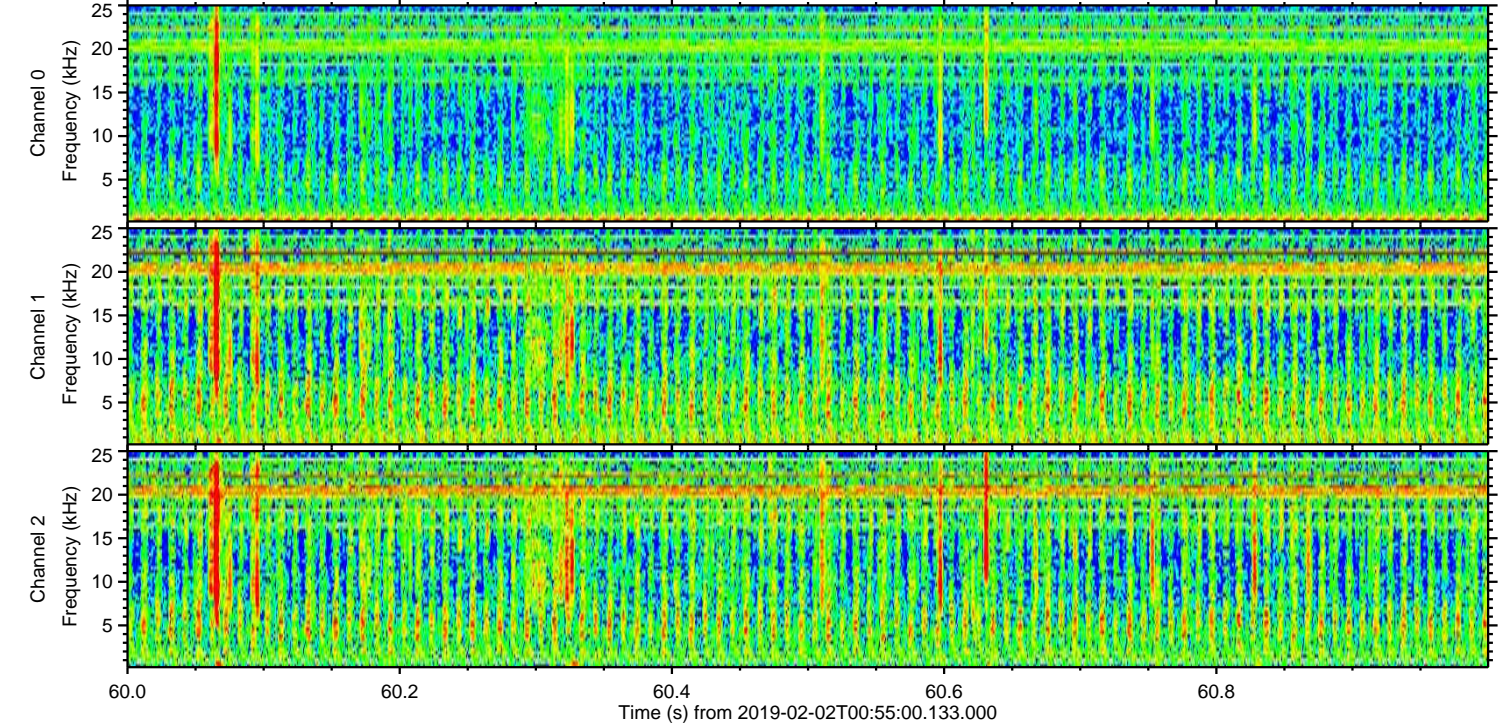
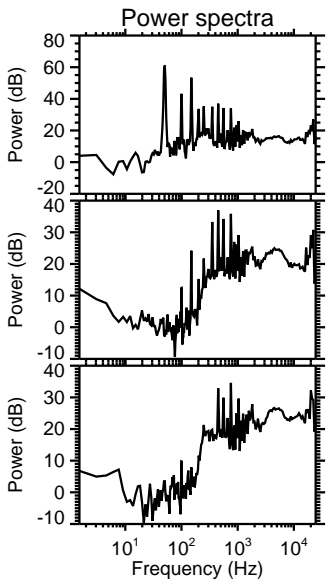
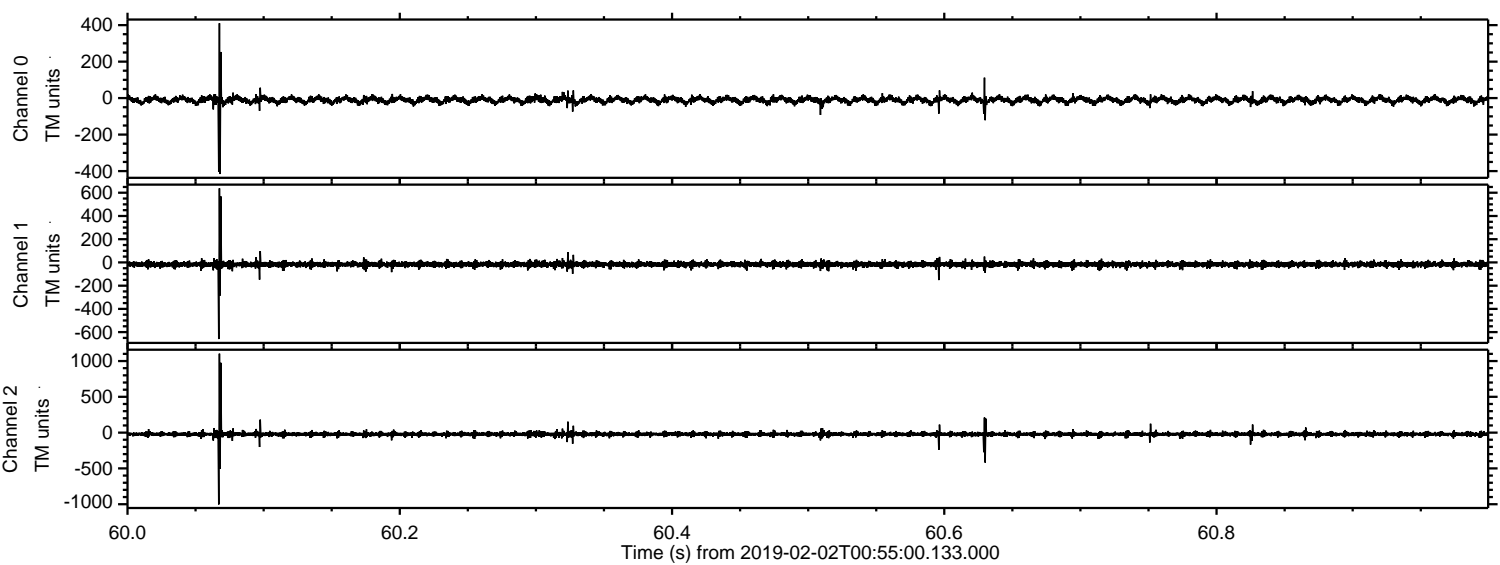

Processed Sat Feb 2 02:03:00 2019 by ELM ver.2012-10-06 from 001__elm20190202_005459__dat00.bin

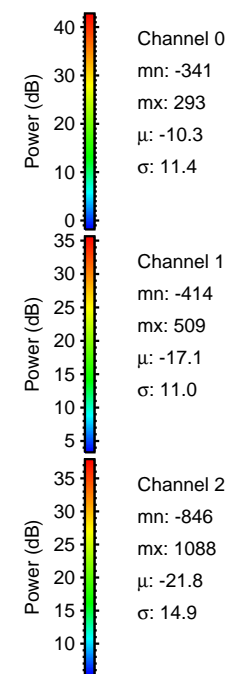
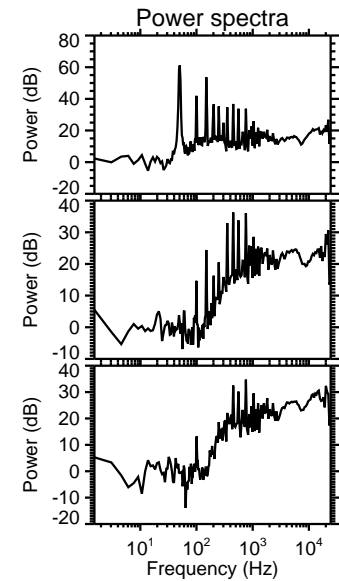
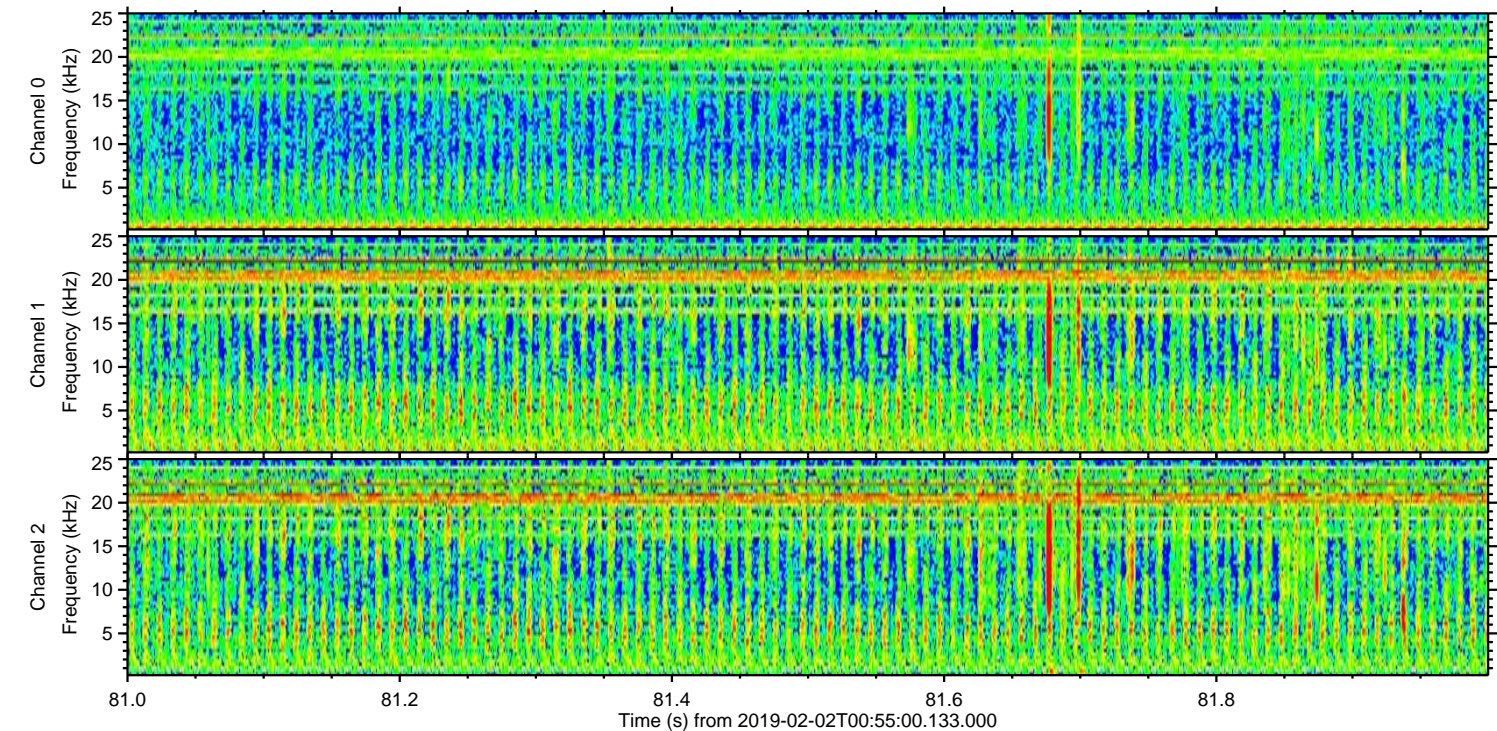
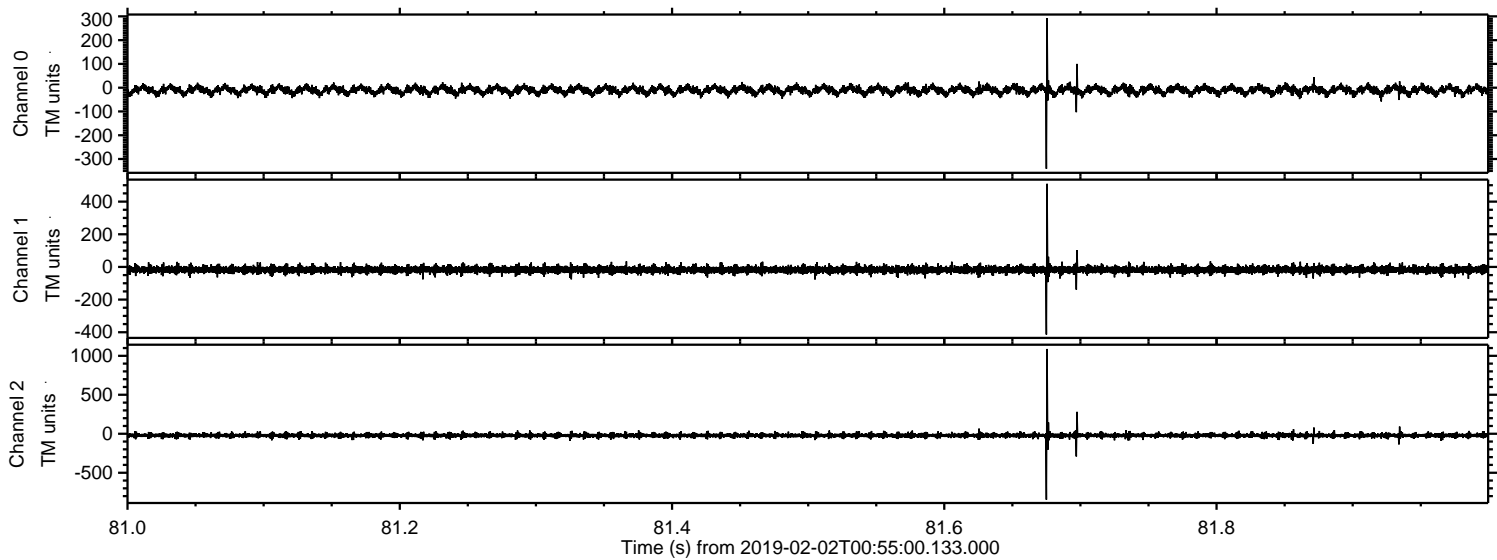

Channel 0
mn: -341
mx: 293
 μ : -10.3
 σ : 11.4

Channel 1
mn: -414
mx: 509
 μ : -17.1
 σ : 11.0

Channel 2
mn: -846
mx: 1088
 μ : -21.8
 σ : 14.9

Processed Sat Feb 2 02:03:01 2019 by ELM ver.2012-10-06 from 001__elm20190202_005459__dat00.bin

