

# ELMAVAN 3D WAVEFORMS (Measured data sampled at 50 kHz) 51000 packets of 144 samples from 2019-02-01T18:54:44.332.999.

Processed Fri Feb 1 20:02:16 2019 by ELM ver.2012-10-06 from 001\_\_elm20190201\_185443\_\_dat00.bin

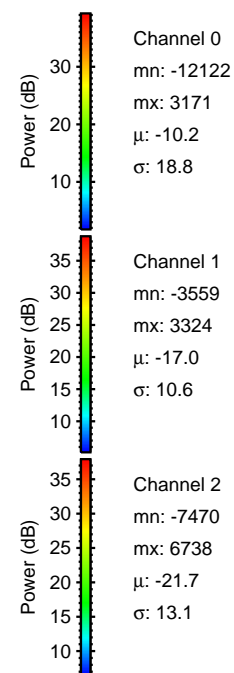

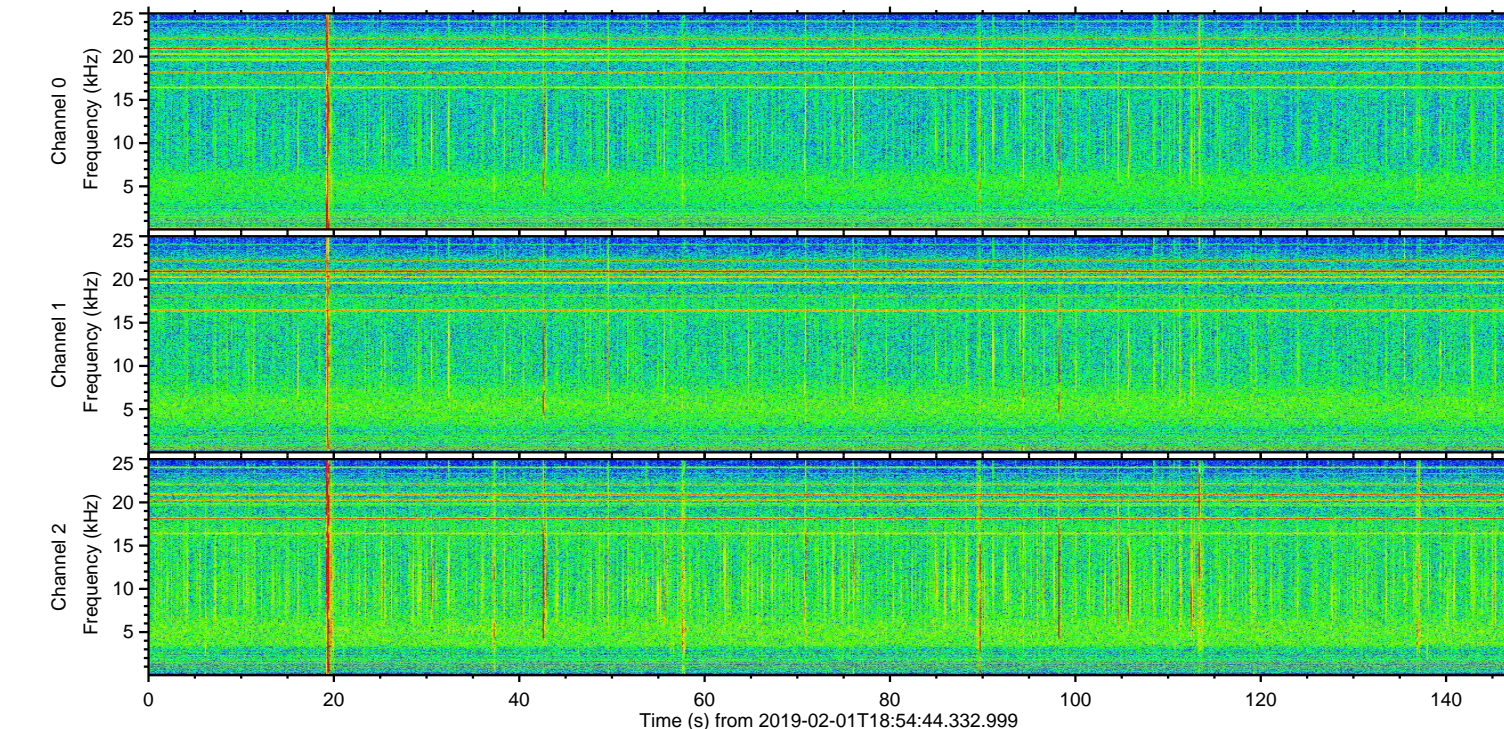
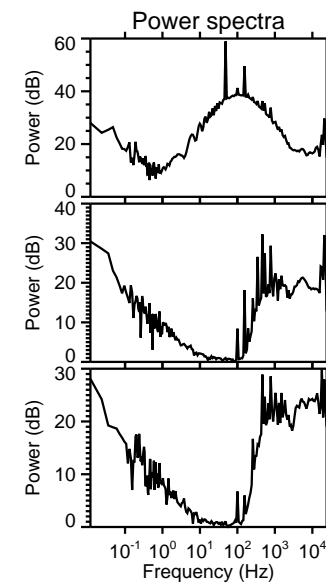
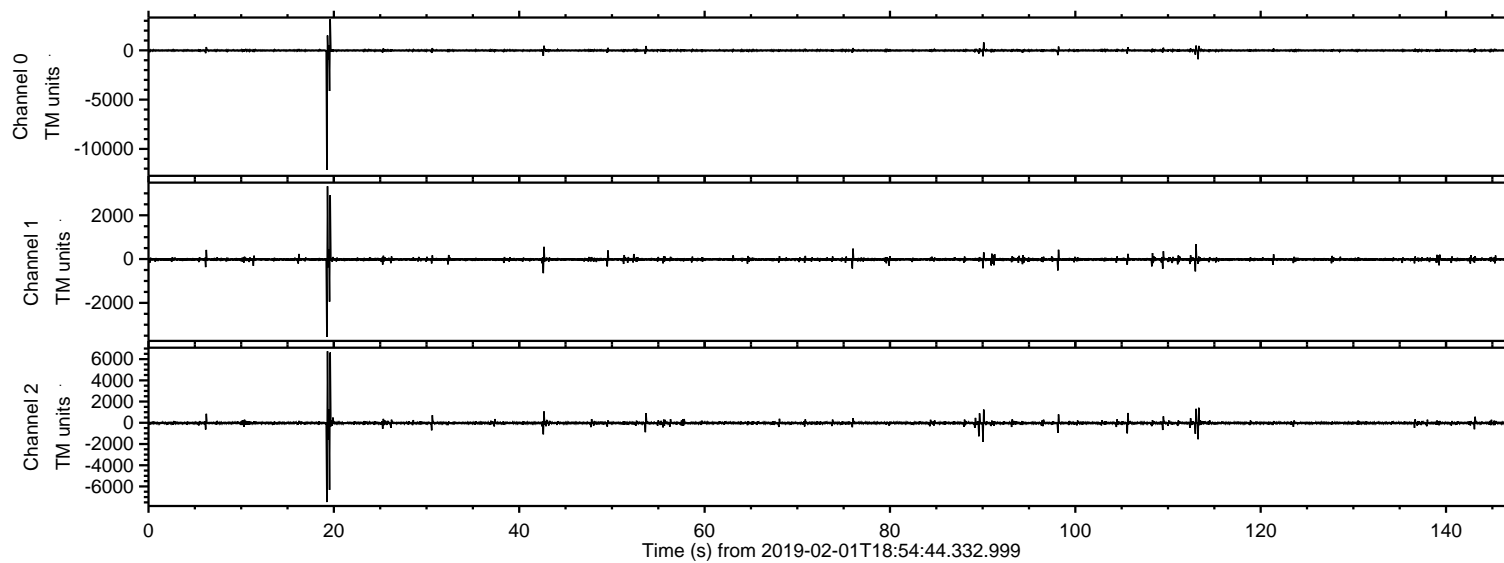

Processed Fri Feb 1 20:02:22 2019 by ELM ver.2012-10-06 from 001\_\_elm20190201\_185443\_\_dat00.bin

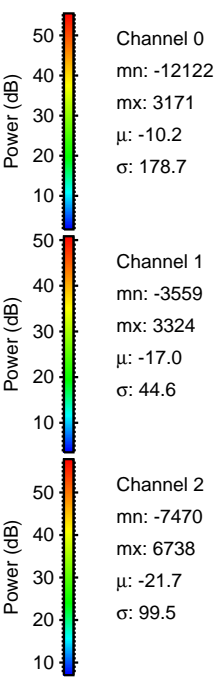
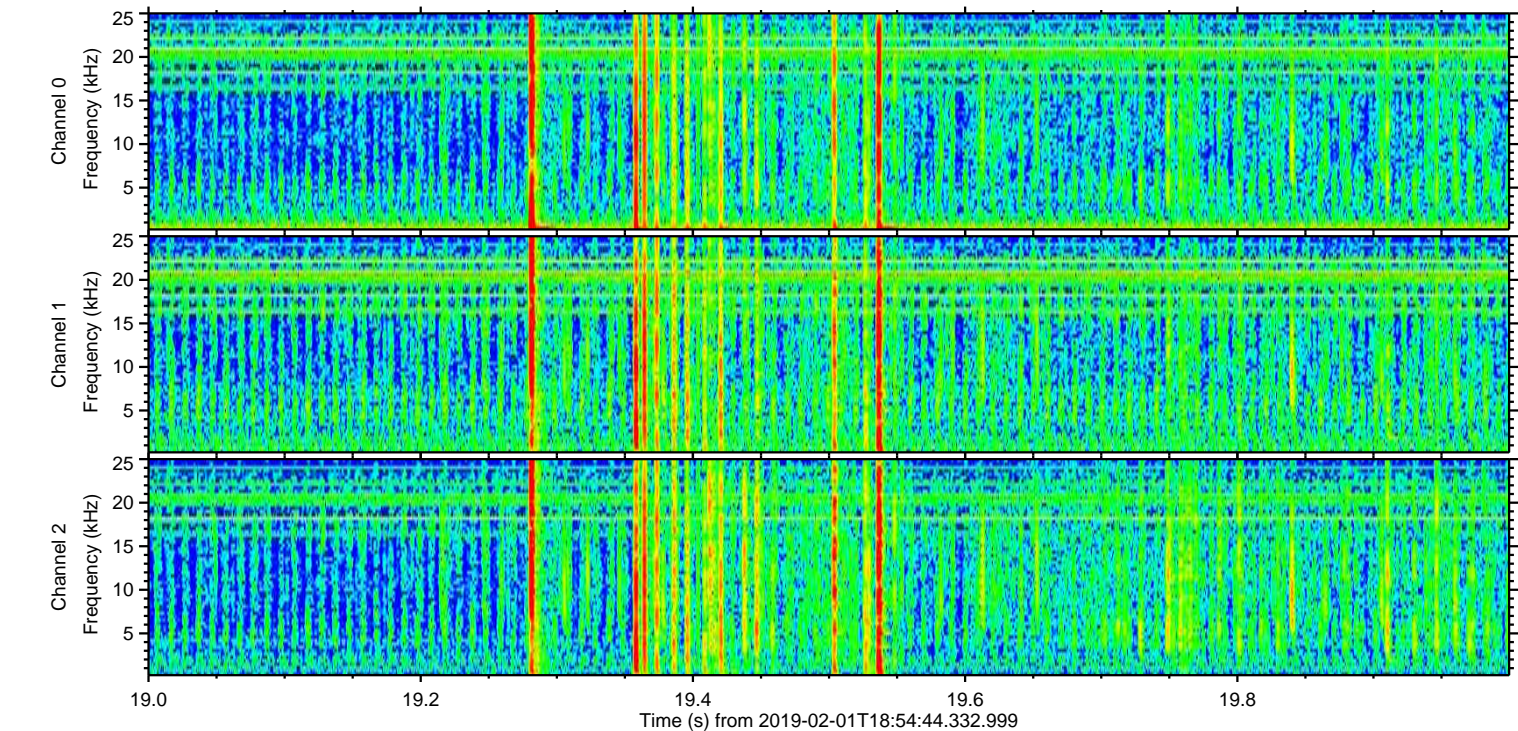
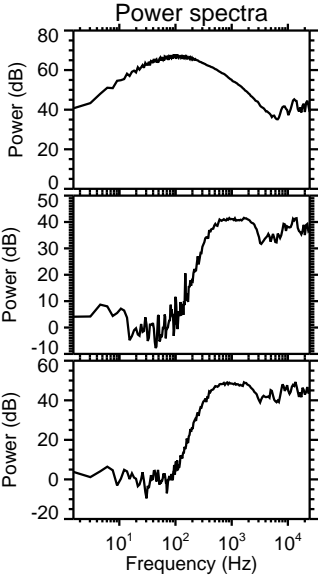
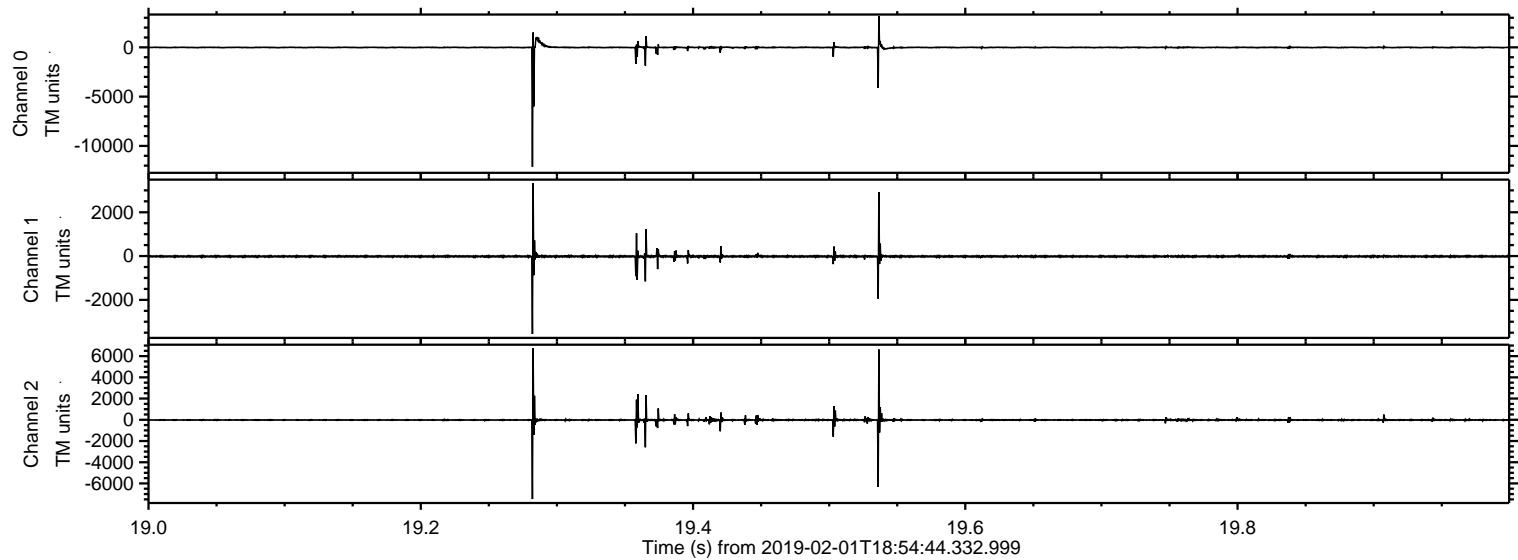



Processed Fri Feb 1 20:02:22 2019 by ELM ver.2012-10-06 from 001\_\_elm20190201\_185443\_\_dat00.bin

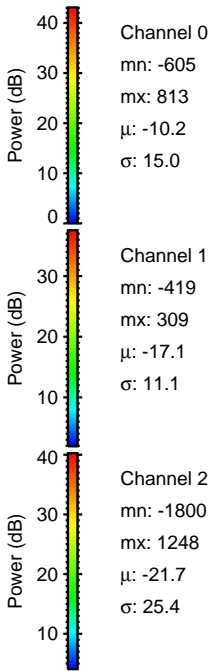
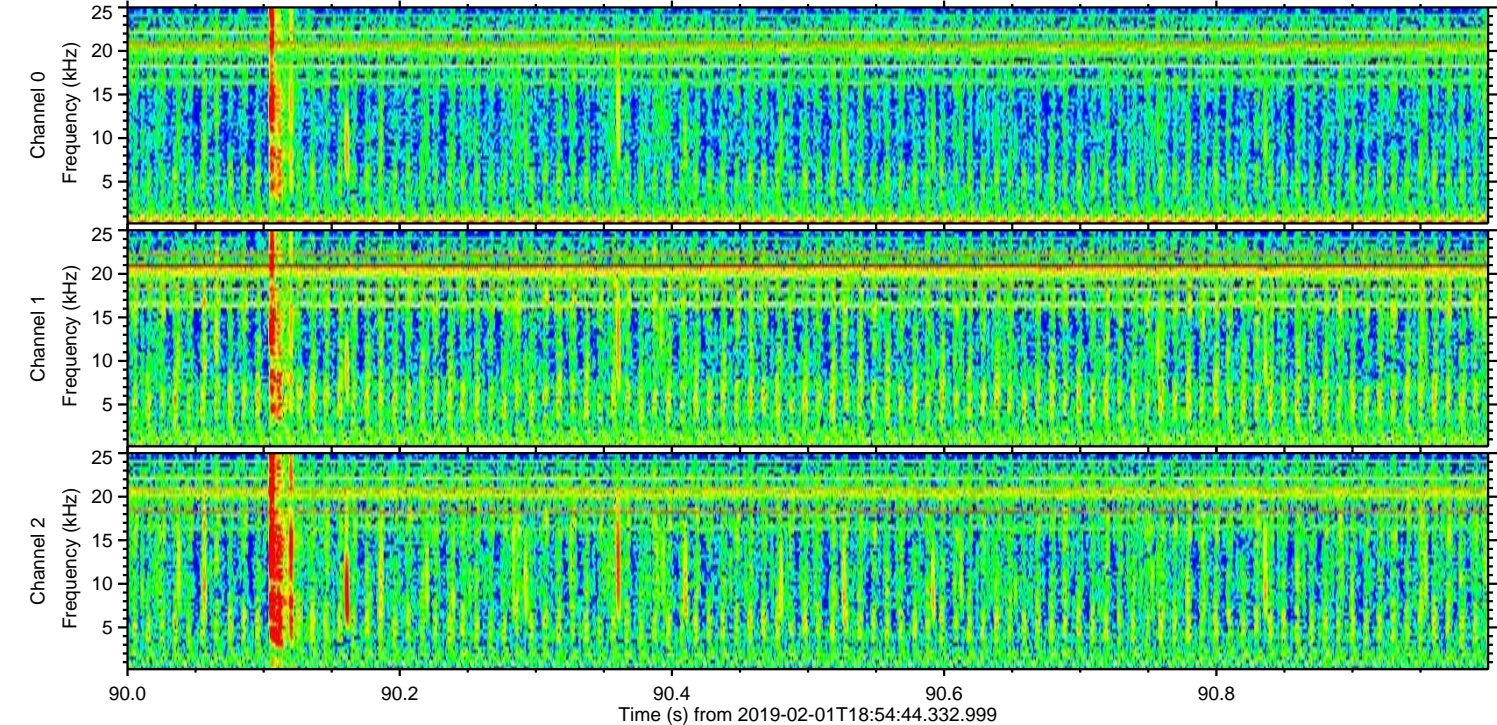
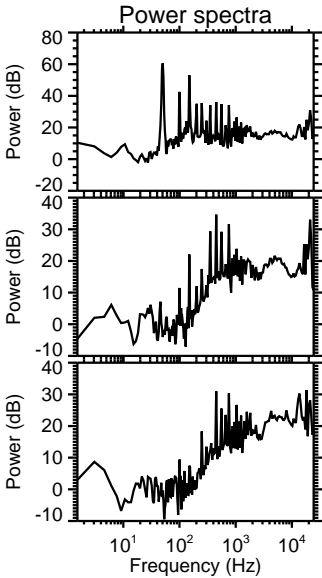
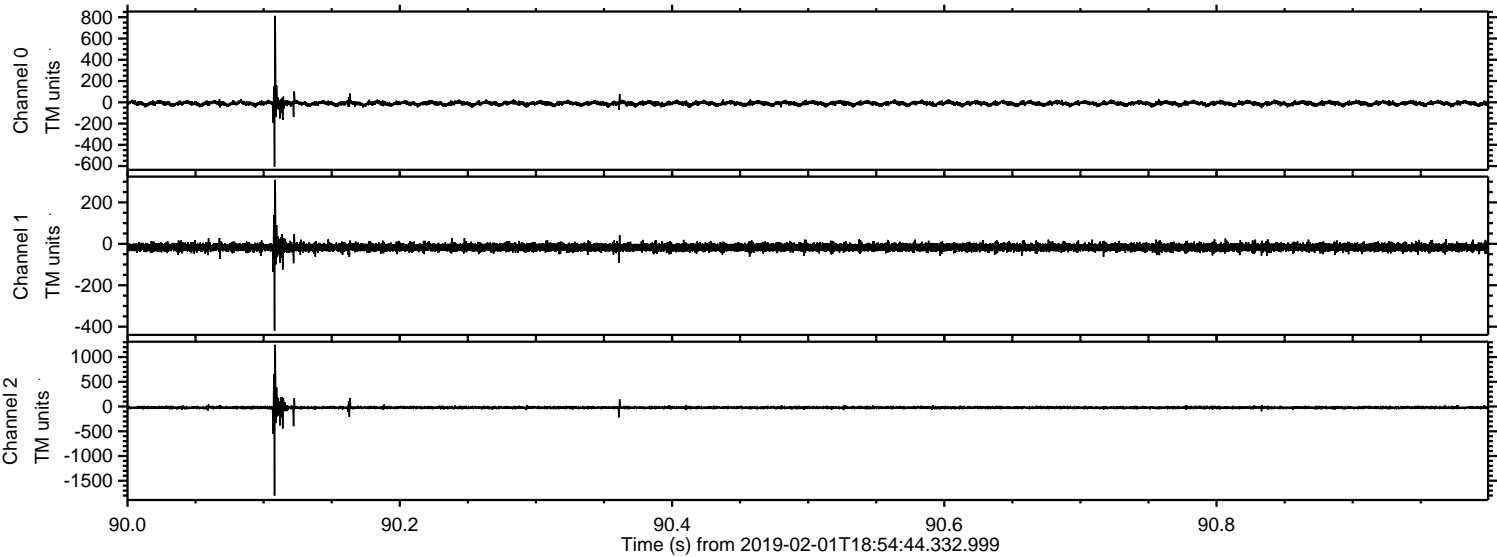



ELMAVAN 3D WAVEFORMS (Measured data sampled at 50 kHz) 51000 packets of 144 samples from 2019-02-01T18:54:44.332.999. Part 114/147

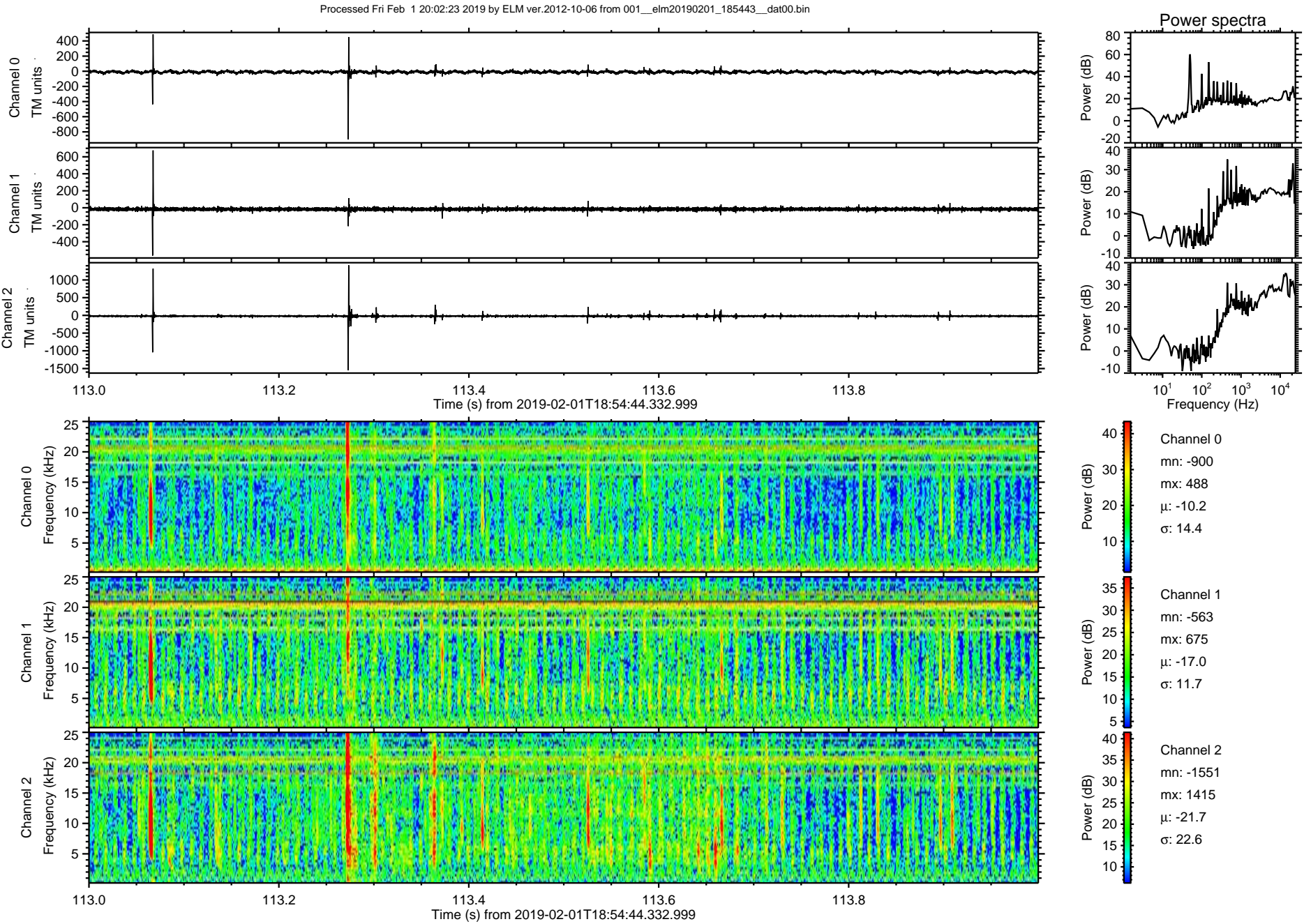



Processed Fri Feb 1 20:02:24 2019 by ELM ver.2012-10-06 from 001\_\_elm20190201\_185443\_\_dat00.bin

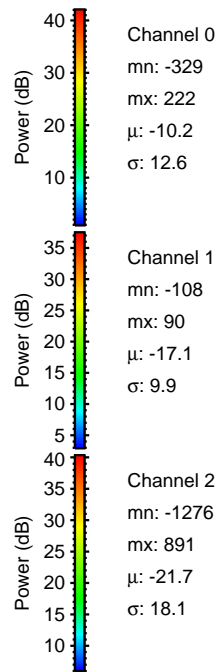
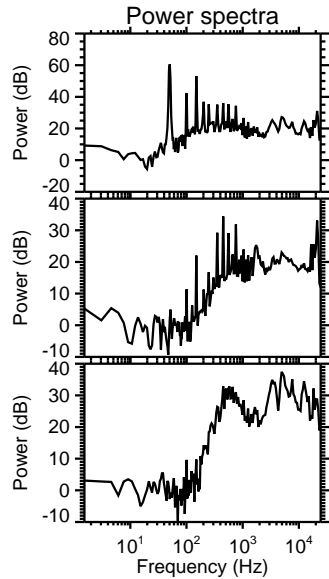
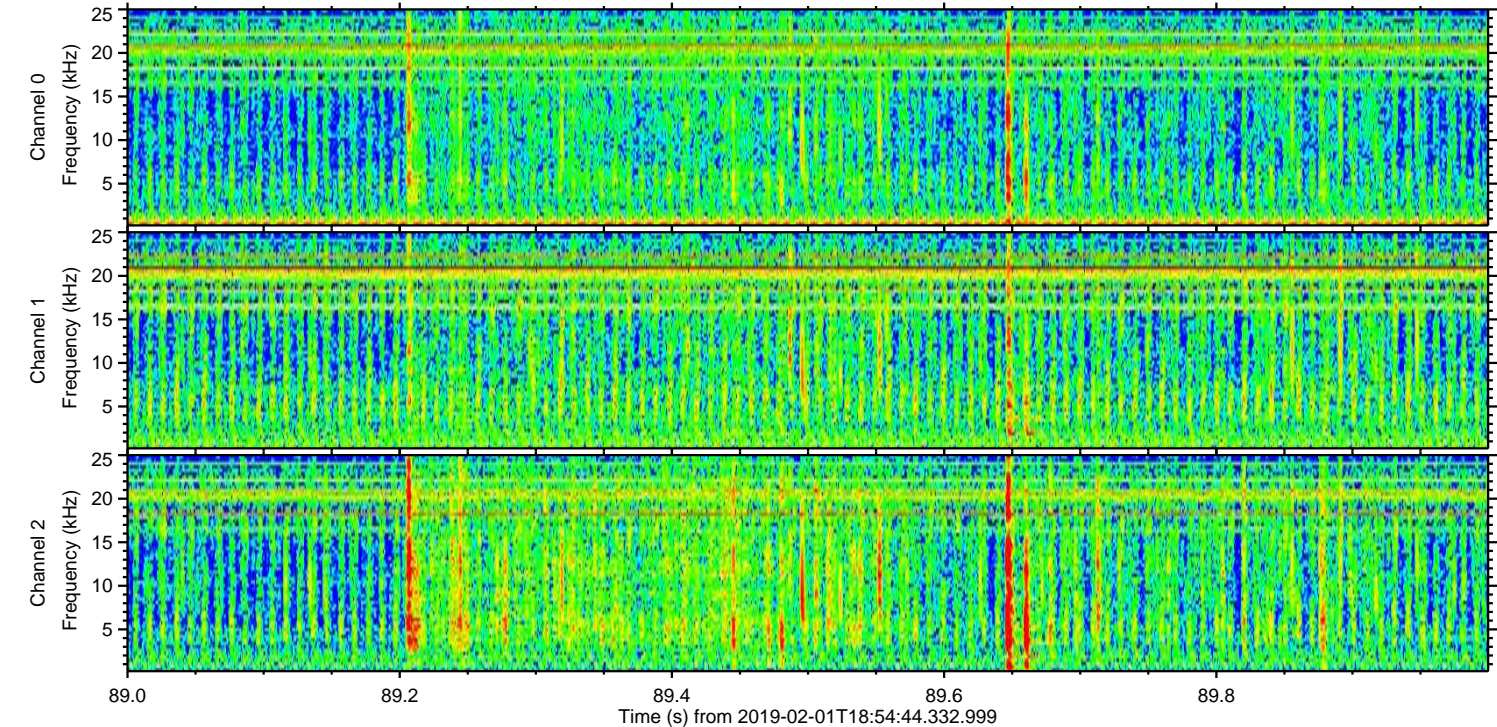
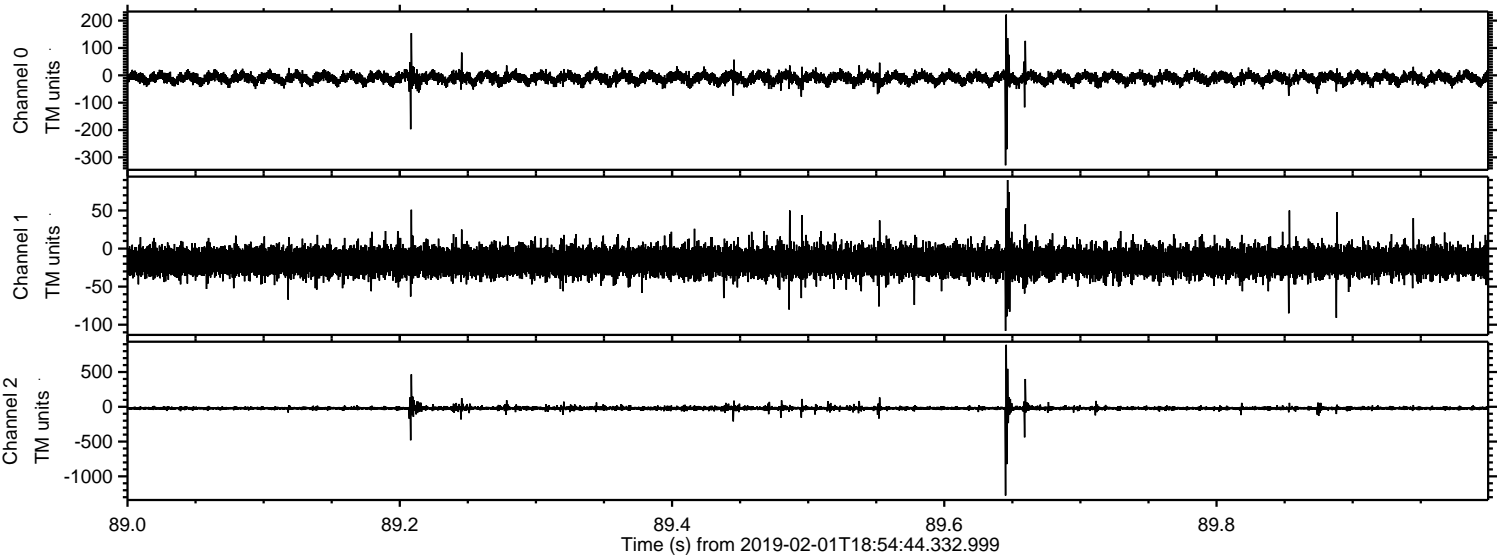



ELMAVAN 3D WAVEFORMS (Measured data sampled at 50 kHz) 51000 packets of 144 samples from 2019-02-01T18:54:44.332.999. Part 43/147

Processed Fri Feb 1 20:02:24 2019 by ELM ver.2012-10-06 from 001\_\_elm20190201\_185443\_\_dat00.bin

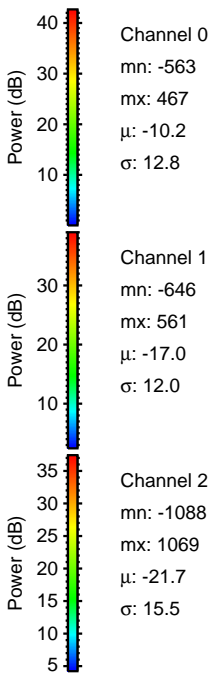
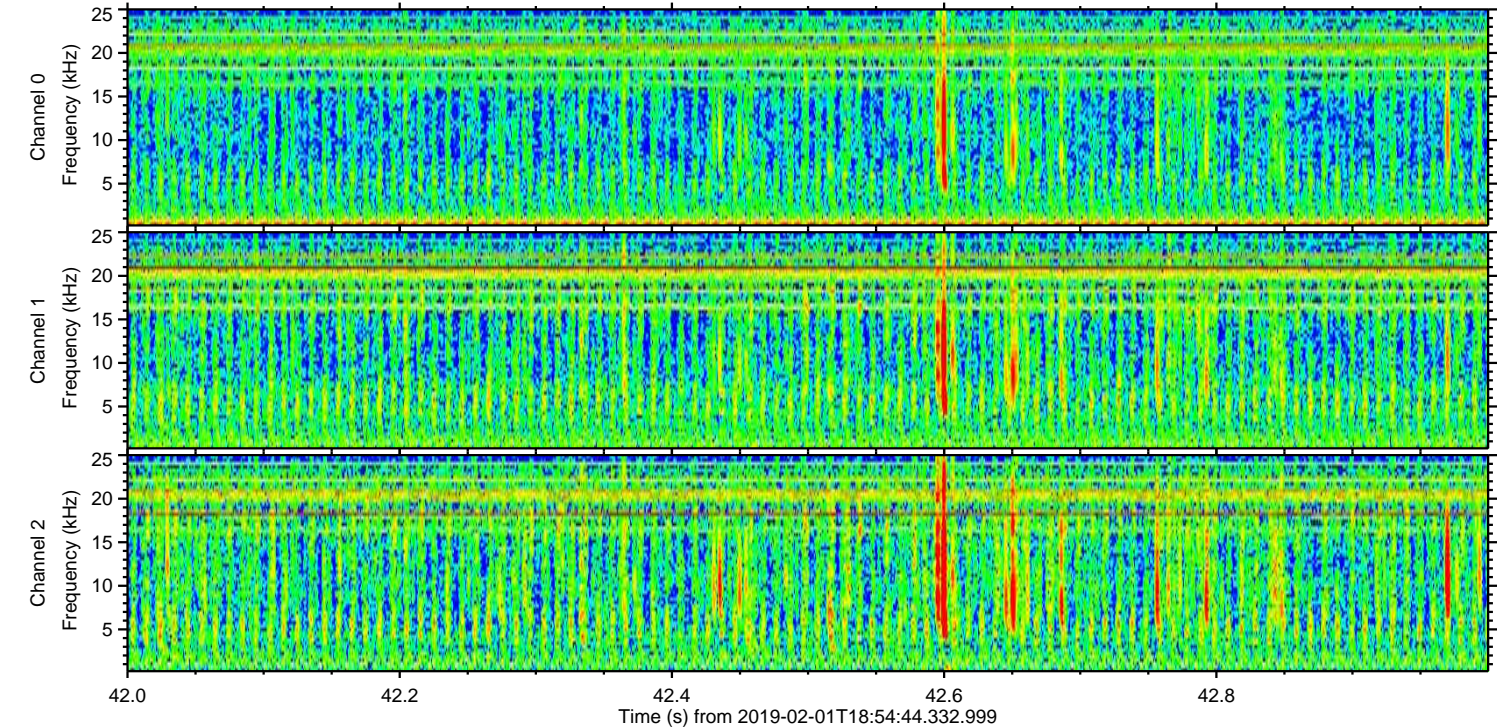
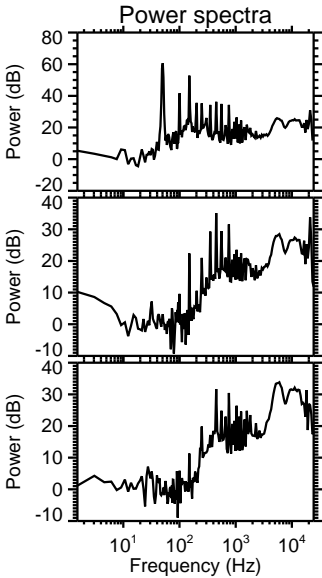
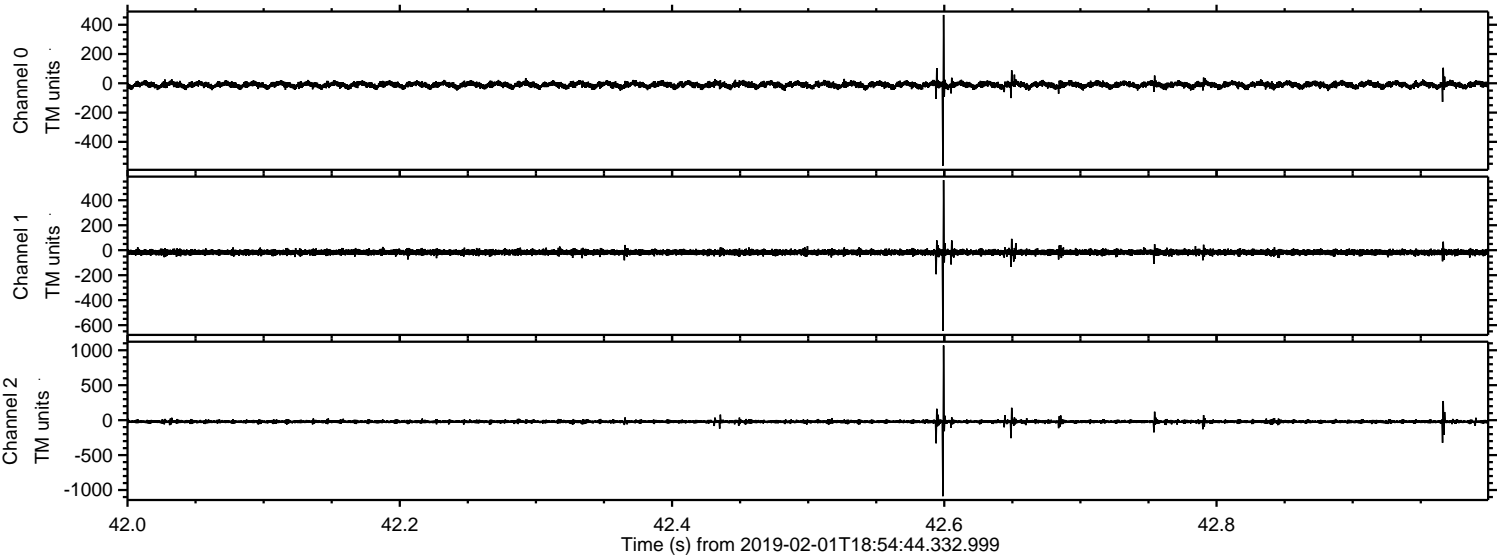



ELMAVAN 3D WAVEFORMS (Measured data sampled at 50 kHz) 51000 packets of 144 samples from 2019-02-01T18:54:44.332.999. Part 106/147

Processed Fri Feb 1 20:02:25 2019 by ELM ver.2012-10-06 from 001\_\_elm20190201\_185443\_\_dat00.bin

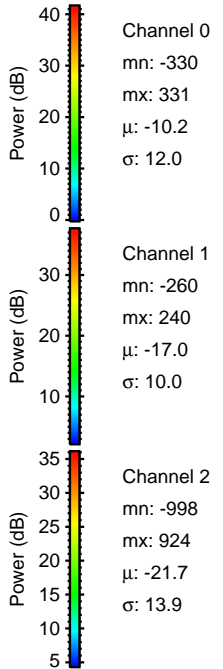
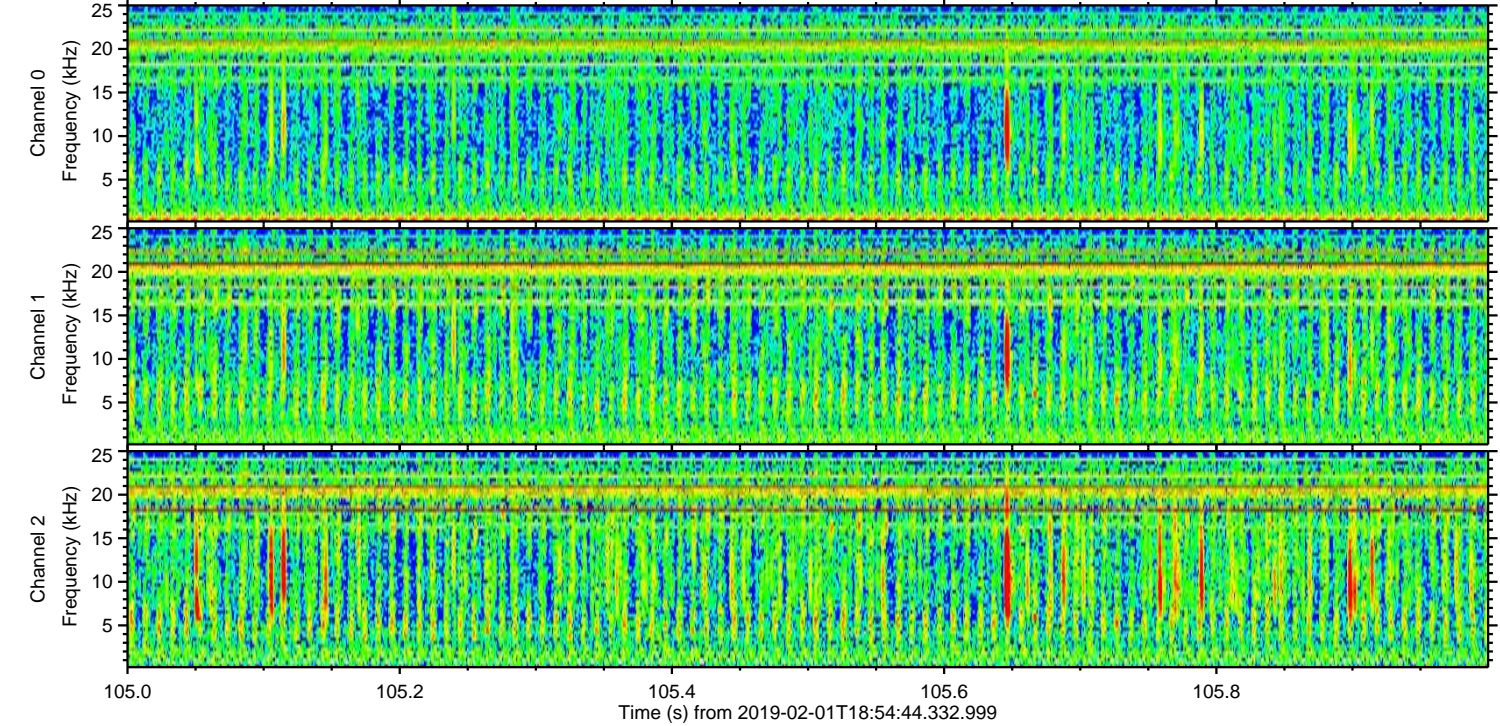
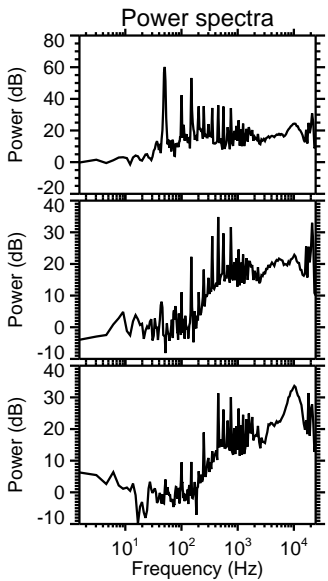
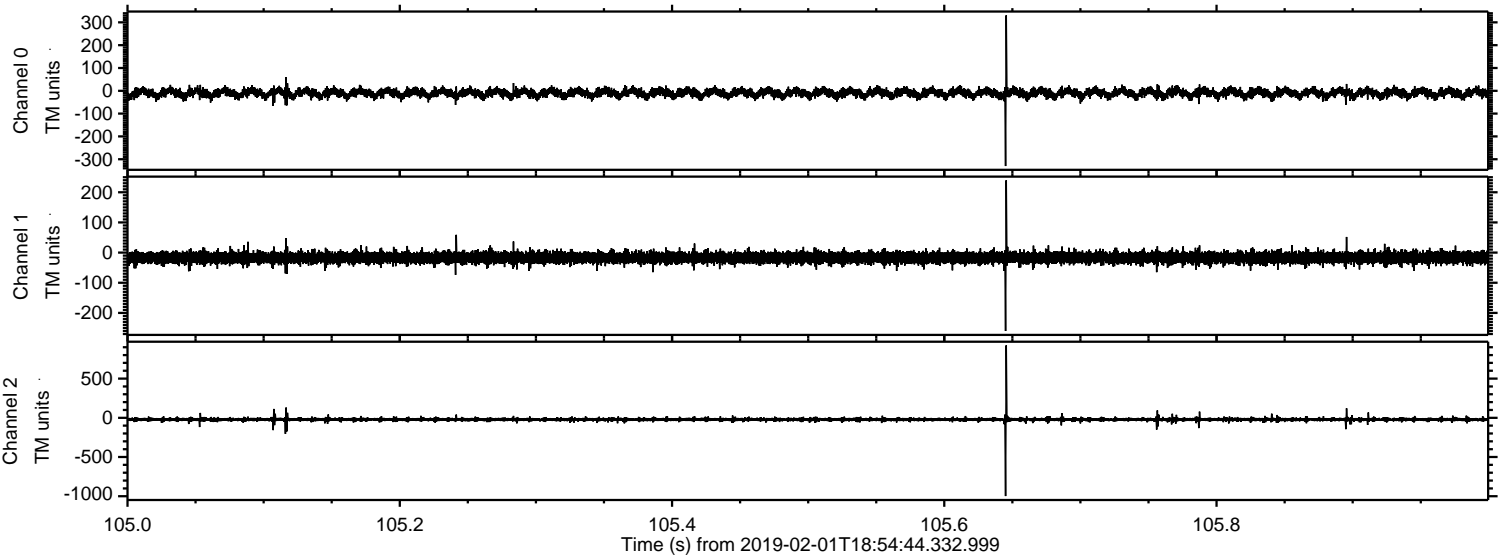



Processed Fri Feb 1 20:02:26 2019 by ELM ver.2012-10-06 from 001\_\_elm20190201\_185443\_\_dat00.bin

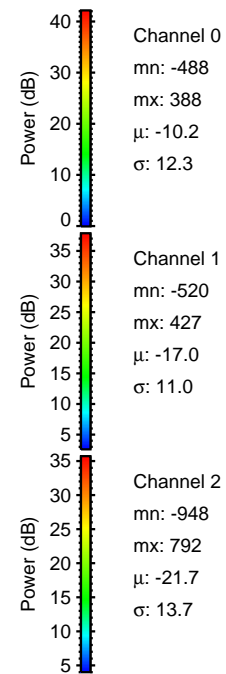
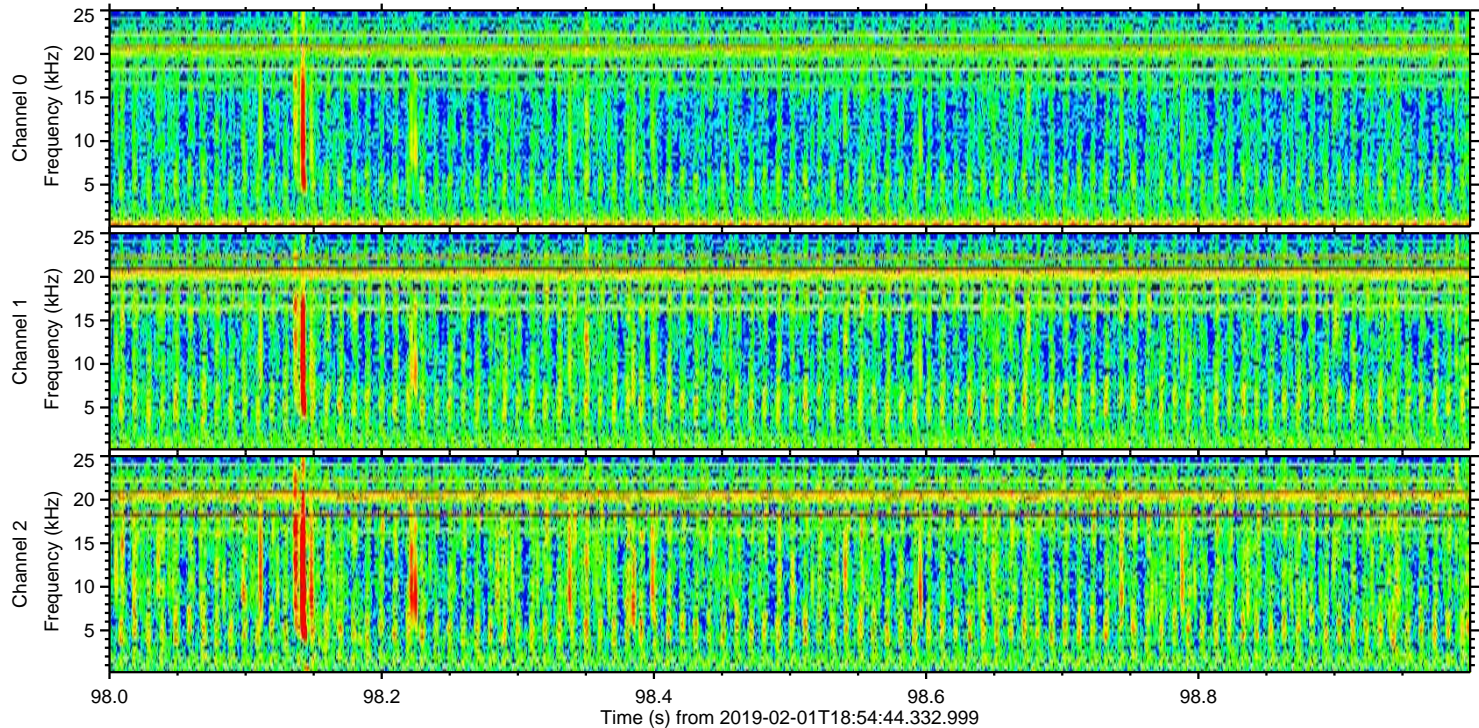
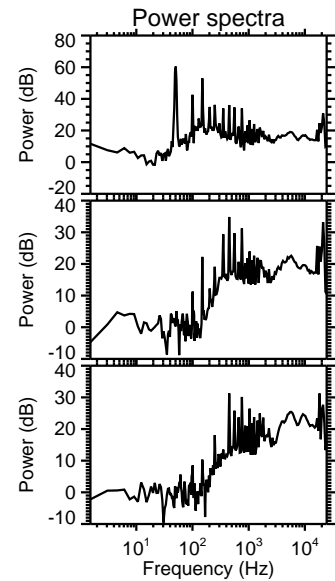
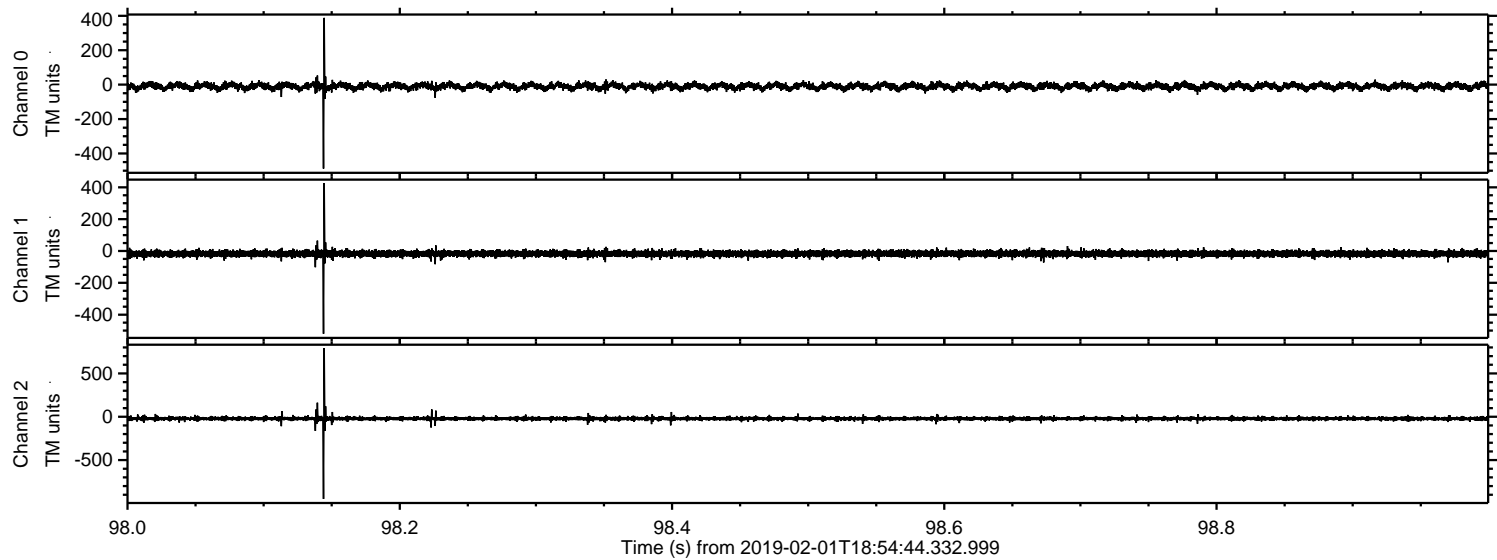



Processed Fri Feb 1 20:02:26 2019 by ELM ver.2012-10-06 from 001\_\_elm20190201\_185443\_\_dat00.bin

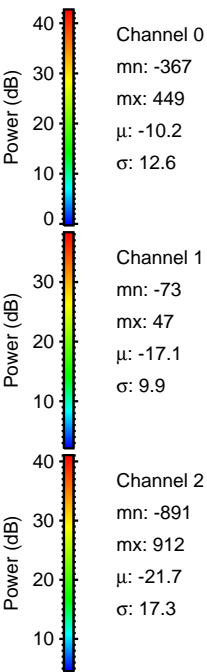
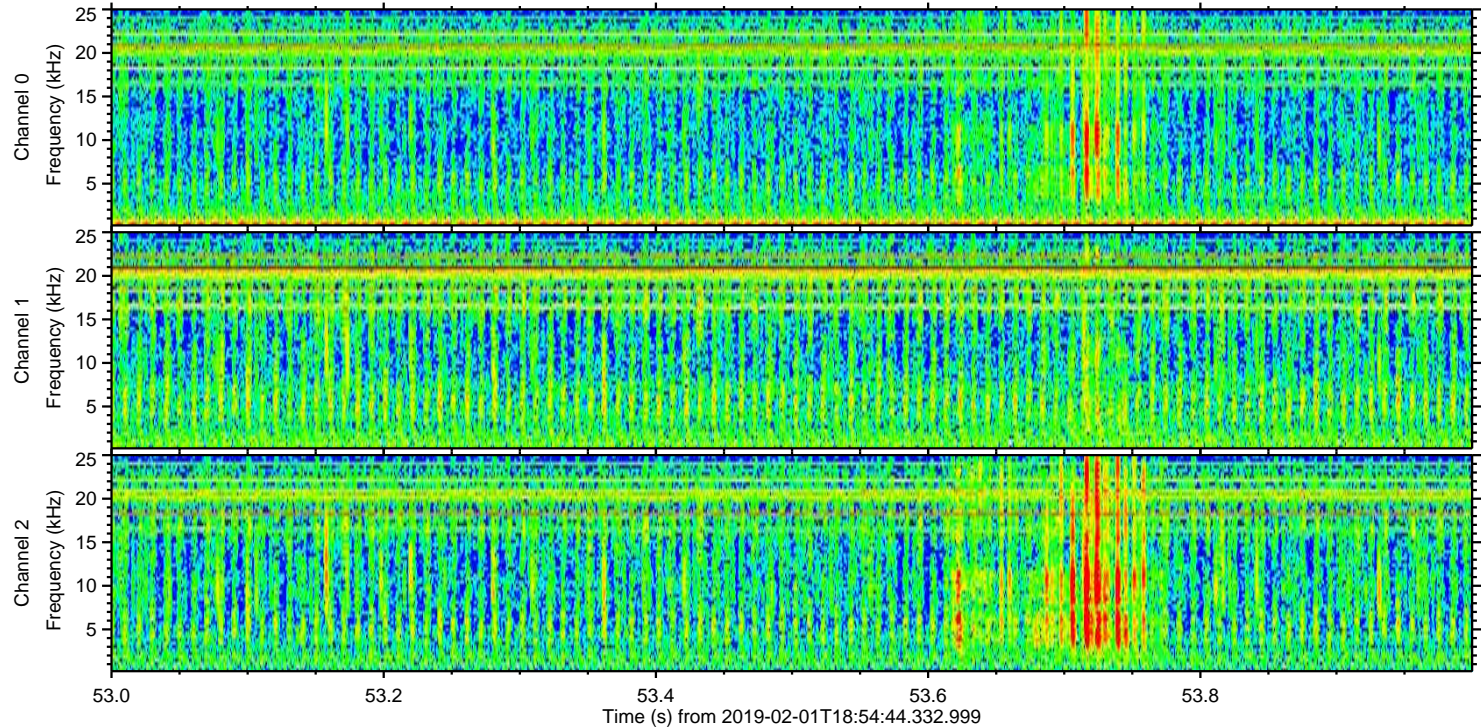
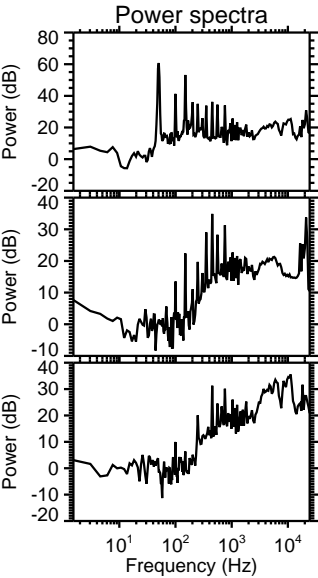
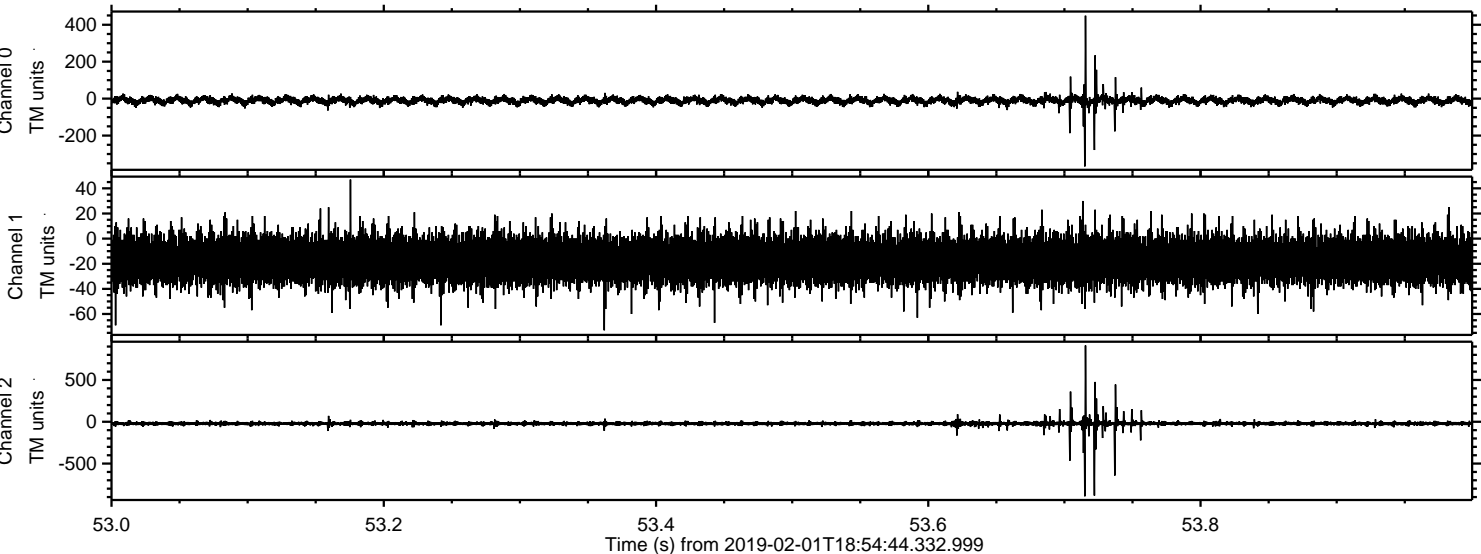



Processed Fri Feb 1 20:02:27 2019 by ELM ver.2012-10-06 from 001\_\_elm20190201\_185443\_\_dat00.bin

