

ELMAVAN 3D WAVEFORMS (Measured data sampled at 50 kHz) 51000 packets of 144 samples from 2019-02-01T13:59:31.409.999.

Processed Fri Feb 1 15:06:58 2019 by ELM ver.2012-10-06 from 001__elm20190201_135930__dat00.bin

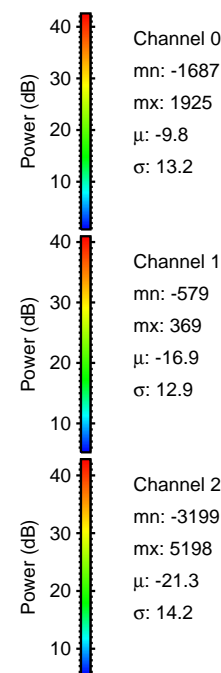

Processed Fri Feb 1 15:07:05 2019 by ELM ver.2012-10-06 from 001__elm20190201_135930__dat00.bin

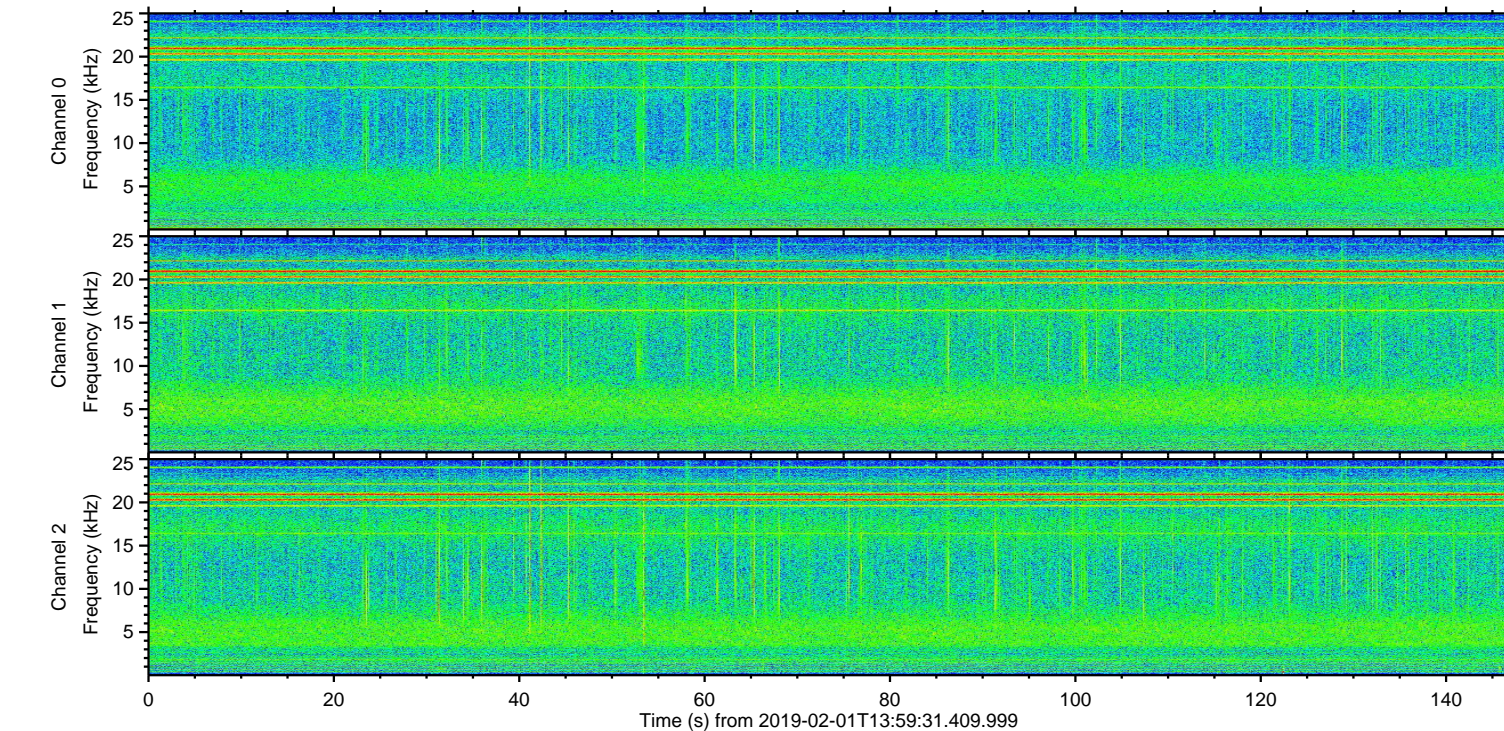
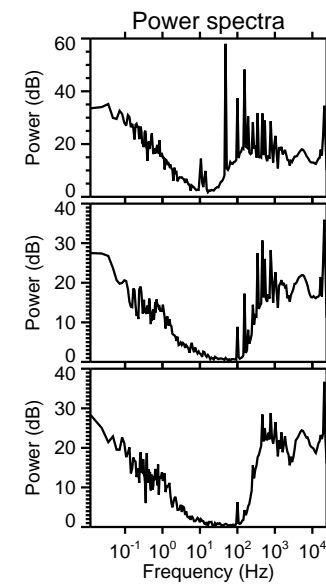
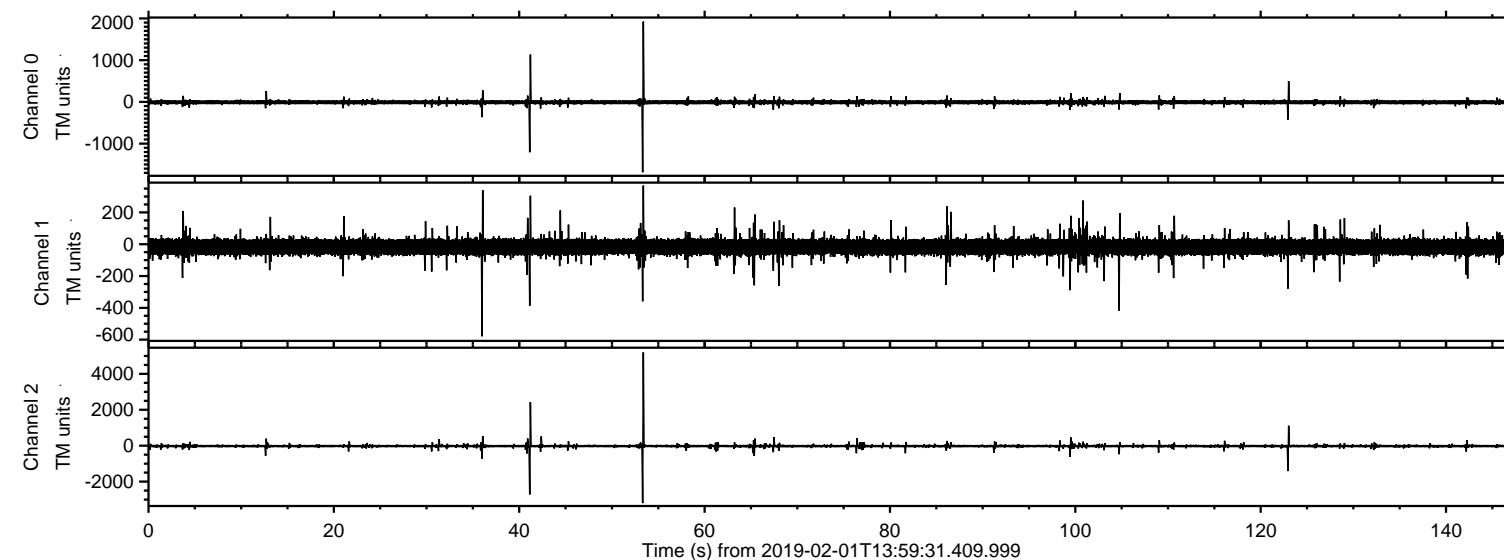
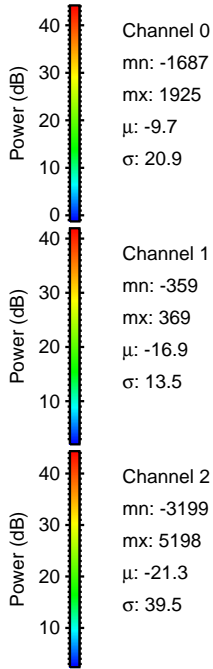
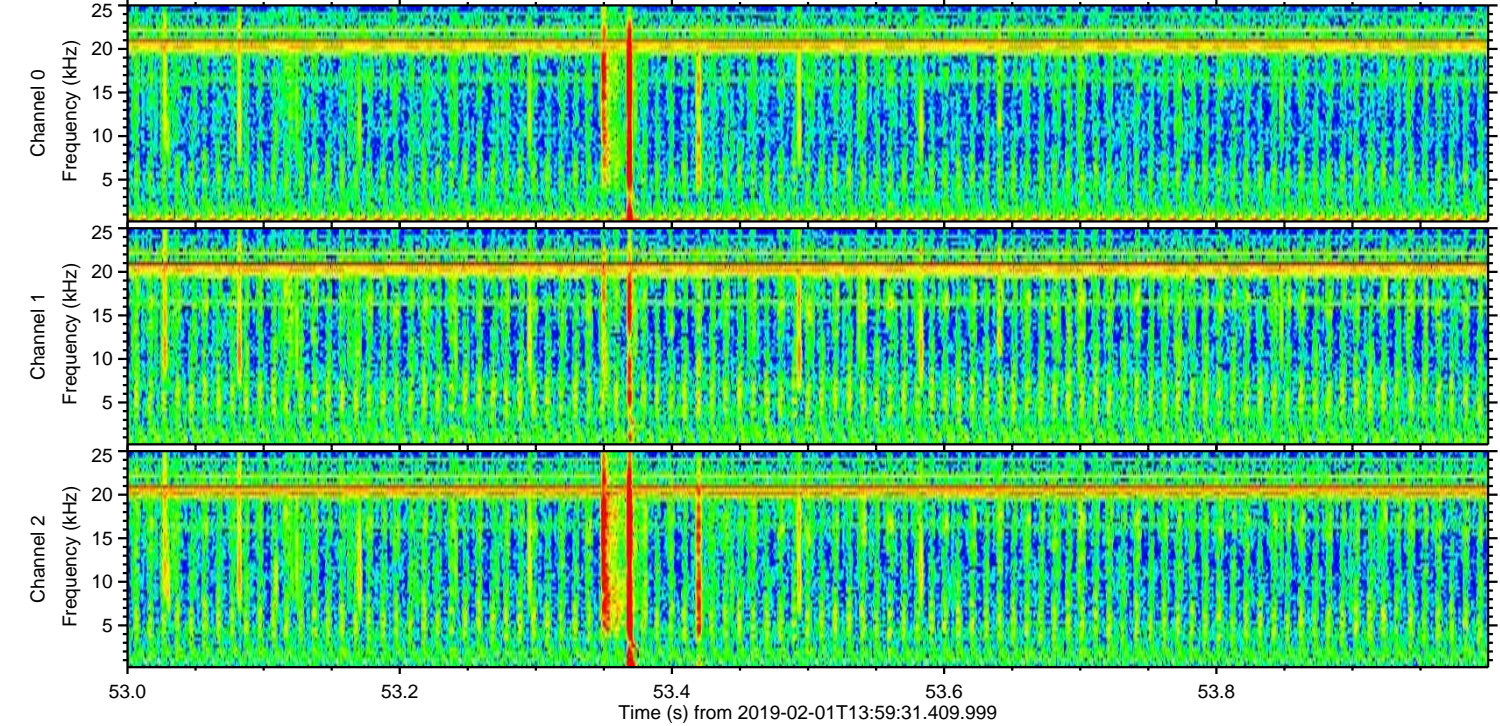
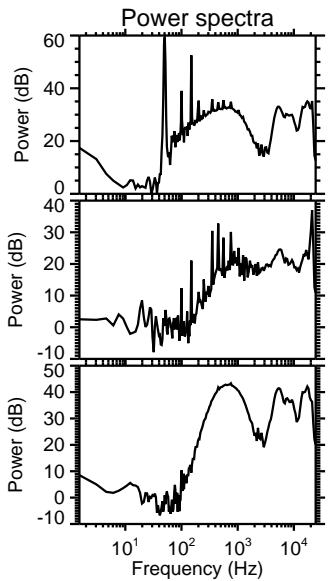
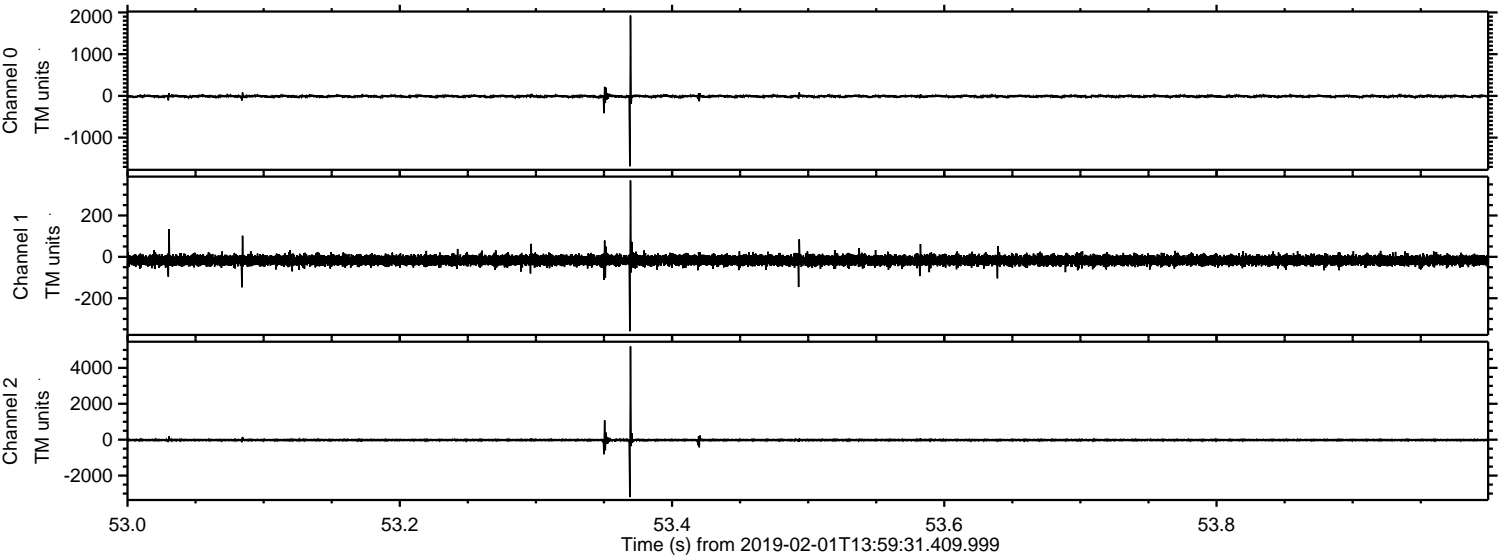

Channel 0
mn: -1687
mx: 1925
μ : -9.7
σ : 20.9

Channel 1
mn: -359
mx: 369
μ : -16.9
σ : 13.5

Channel 2
mn: -3199
mx: 5198
μ : -21.3
σ : 39.5

Processed Fri Feb 1 15:07:05 2019 by ELM ver.2012-10-06 from 001__elm20190201_135930__dat00.bin

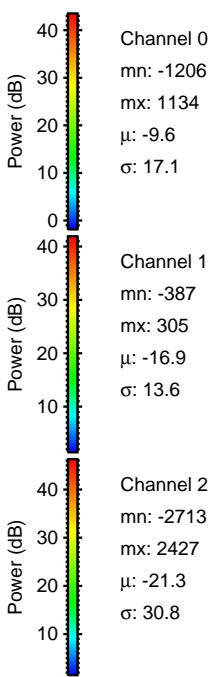
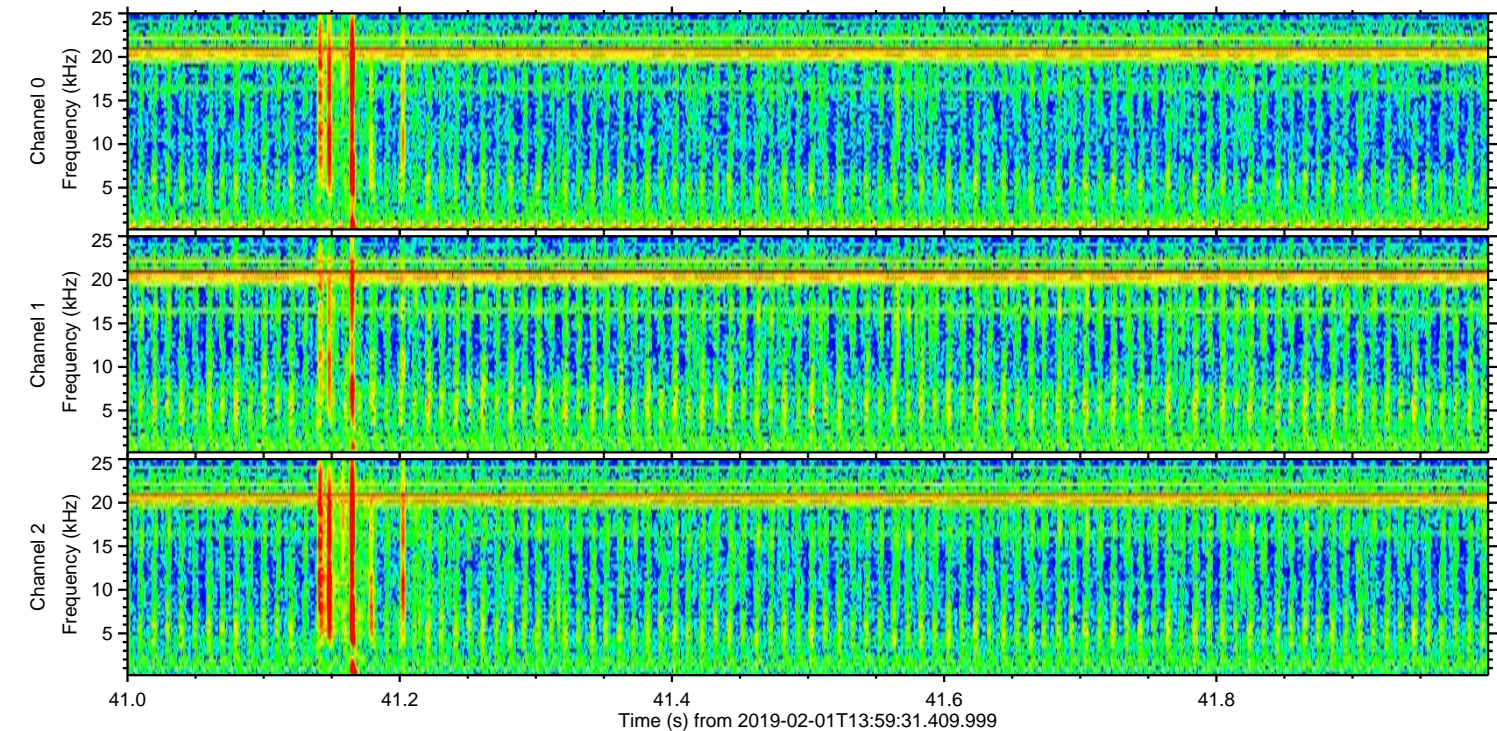
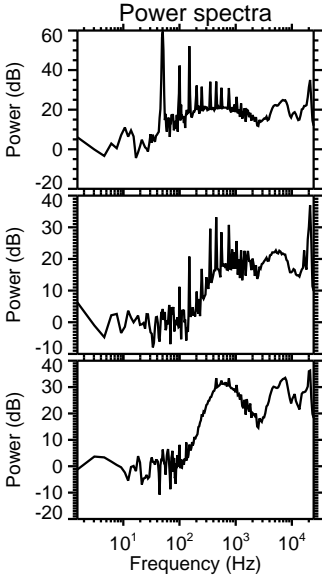
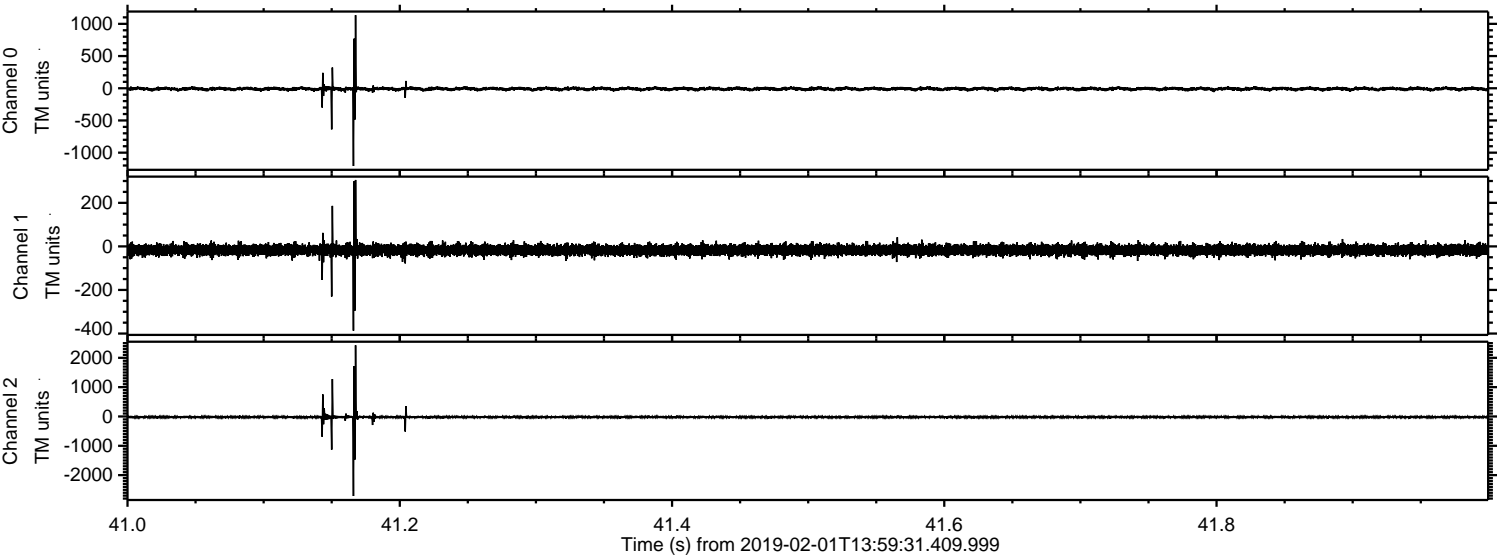

ELMAVAN 3D WAVEFORMS (Measured data sampled at 50 kHz) 51000 packets of 144 samples from 2019-02-01T13:59:31.409.999. Part 123/147

Processed Fri Feb 1 15:07:06 2019 by ELM ver.2012-10-06 from 001__elm20190201_135930__dat00.bin

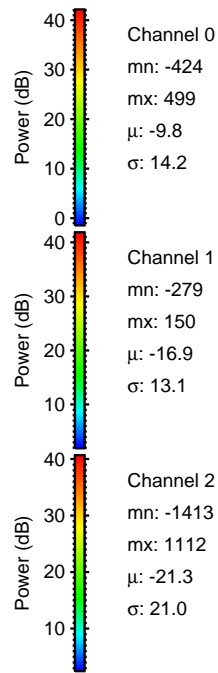
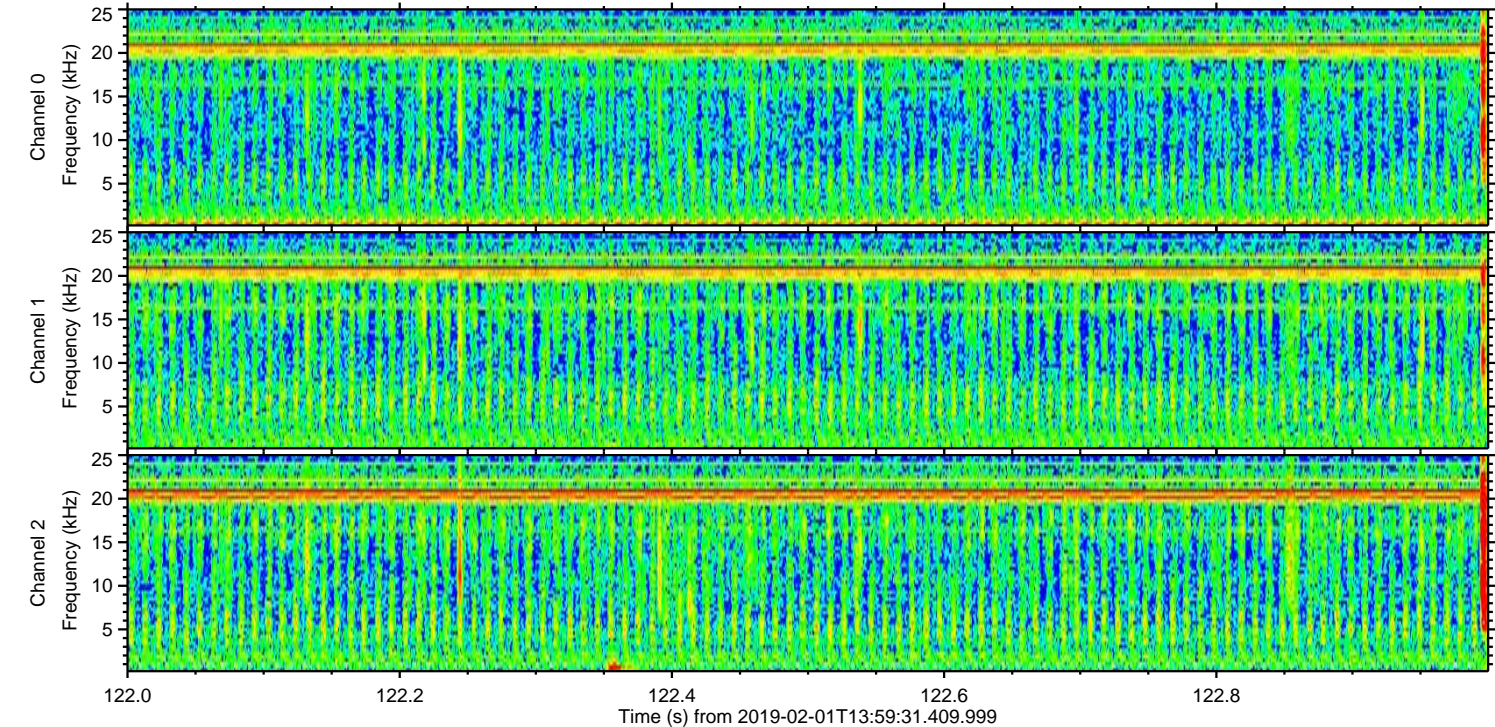
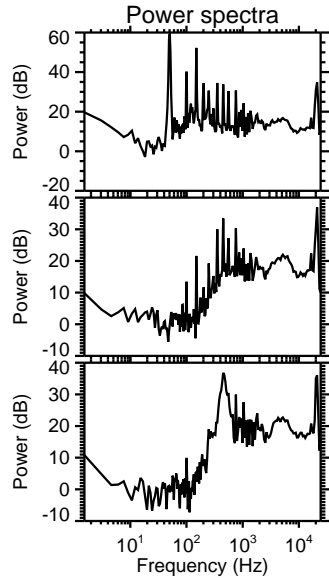
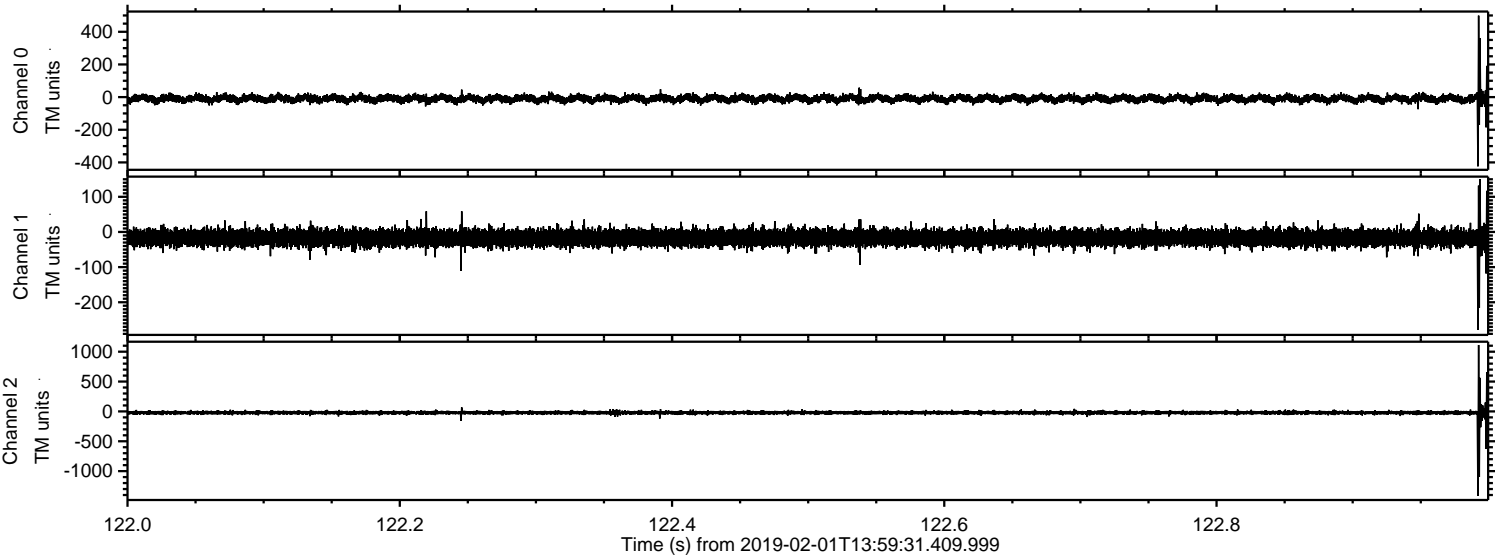

Processed Fri Feb 1 15:07:07 2019 by ELM ver.2012-10-06 from 001__elm20190201_135930__dat00.bin

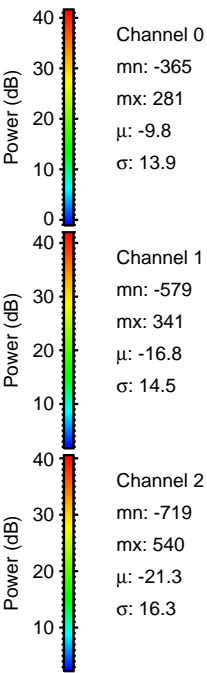
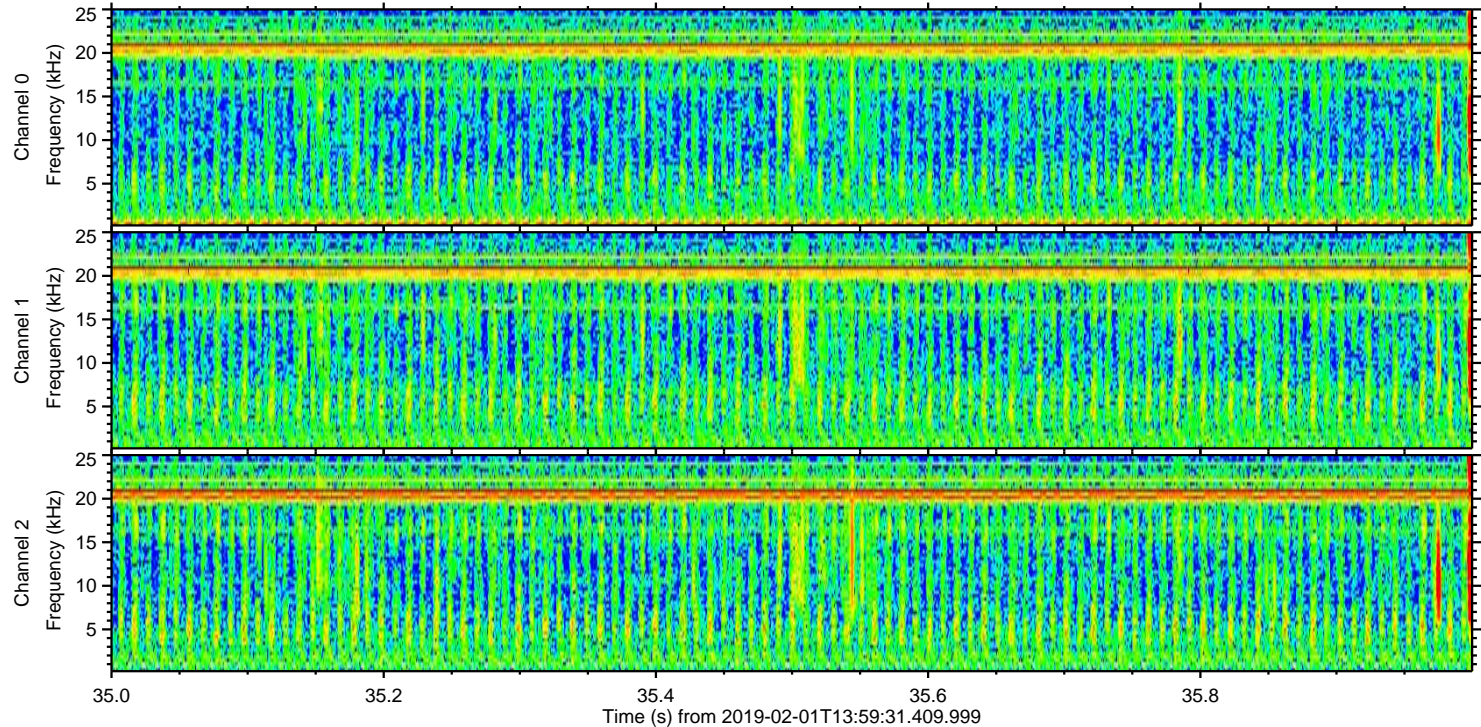
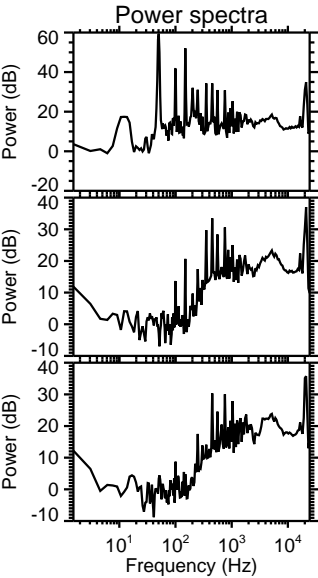
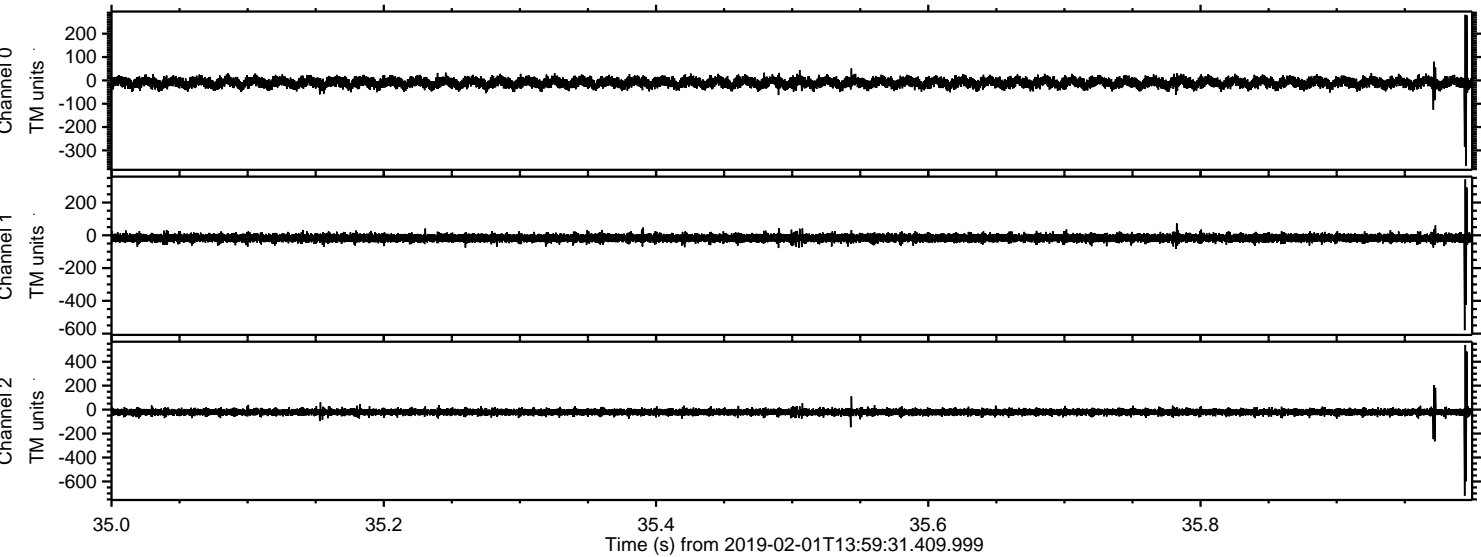

ELMAVAN 3D WAVEFORMS (Measured data sampled at 50 kHz) 51000 packets of 144 samples from 2019-02-01T13:59:31.409.999. Part 100/147

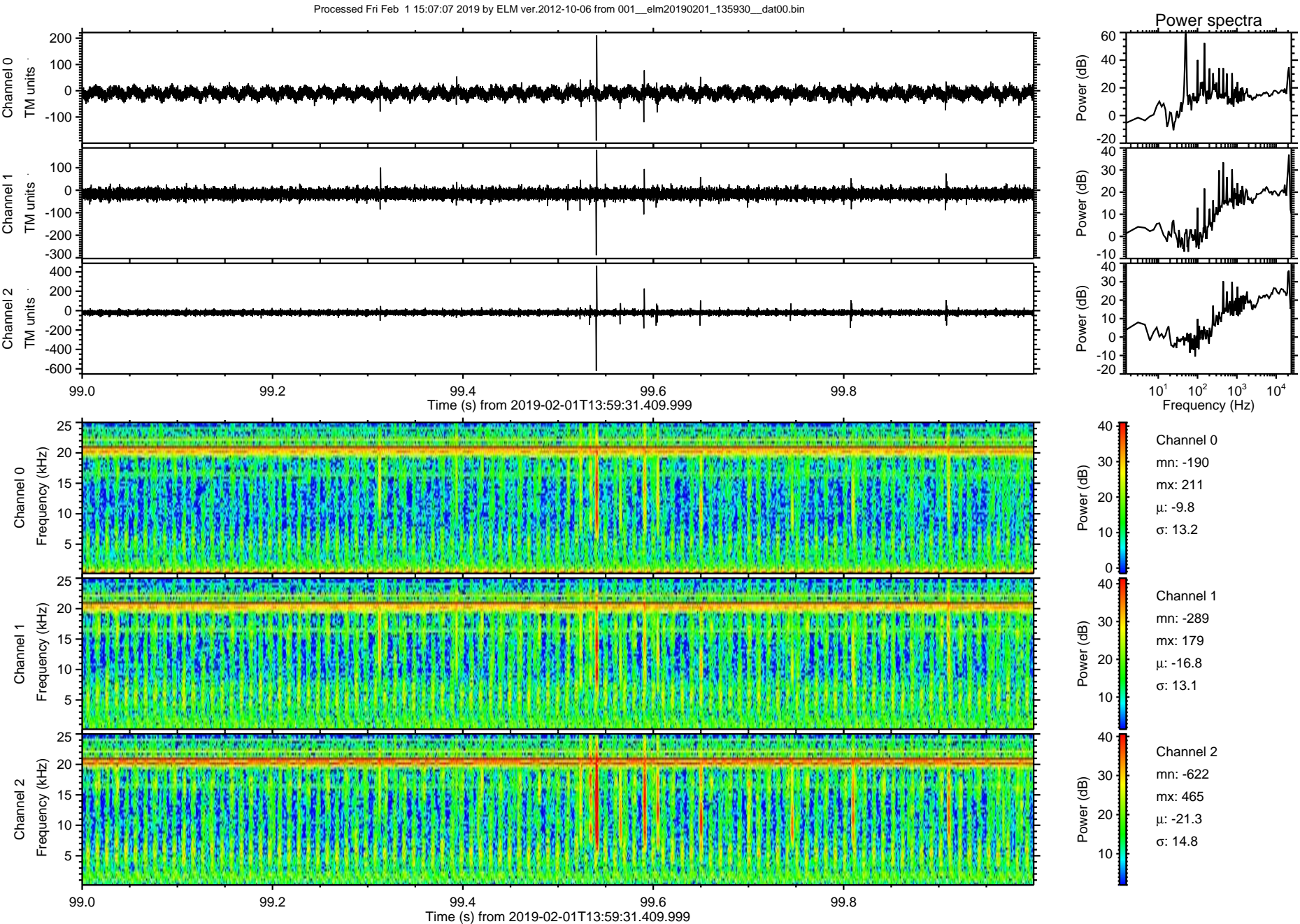

Processed Fri Feb 1 15:07:08 2019 by ELM ver.2012-10-06 from 001__elm20190201_135930__dat00.bin

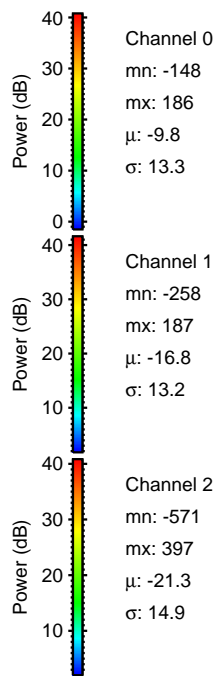
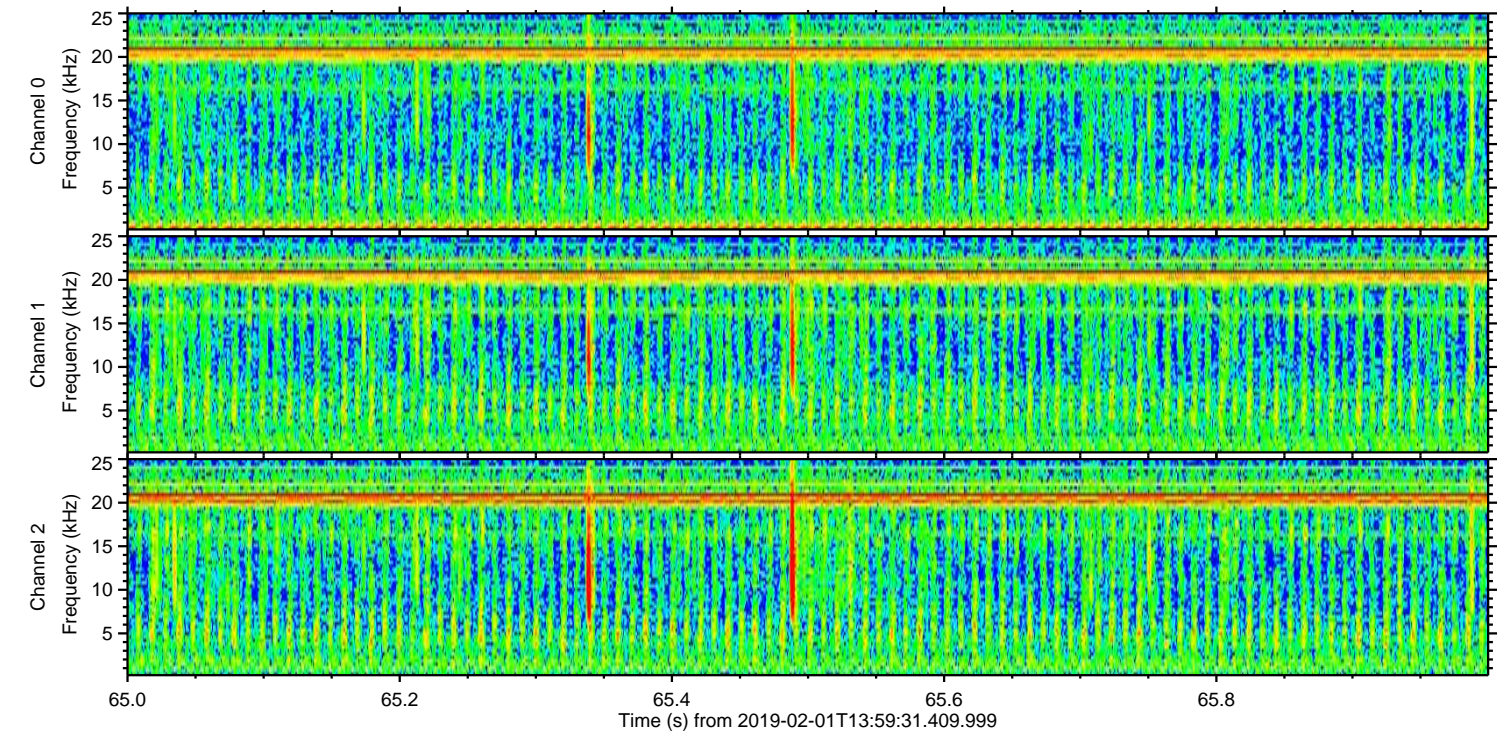
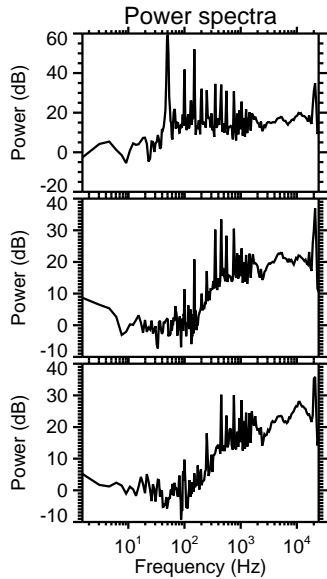
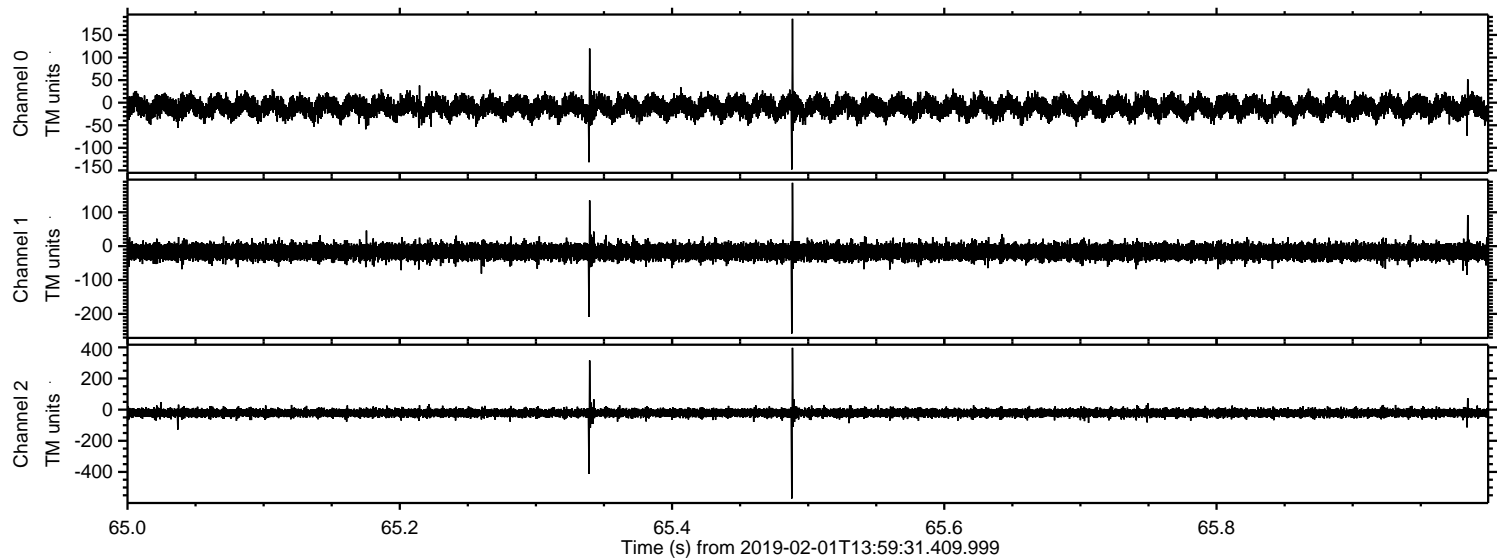

Processed Fri Feb 1 15:07:09 2019 by ELM ver.2012-10-06 from 001__elm20190201_135930__dat00.bin

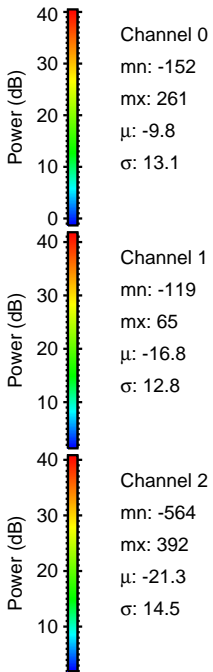
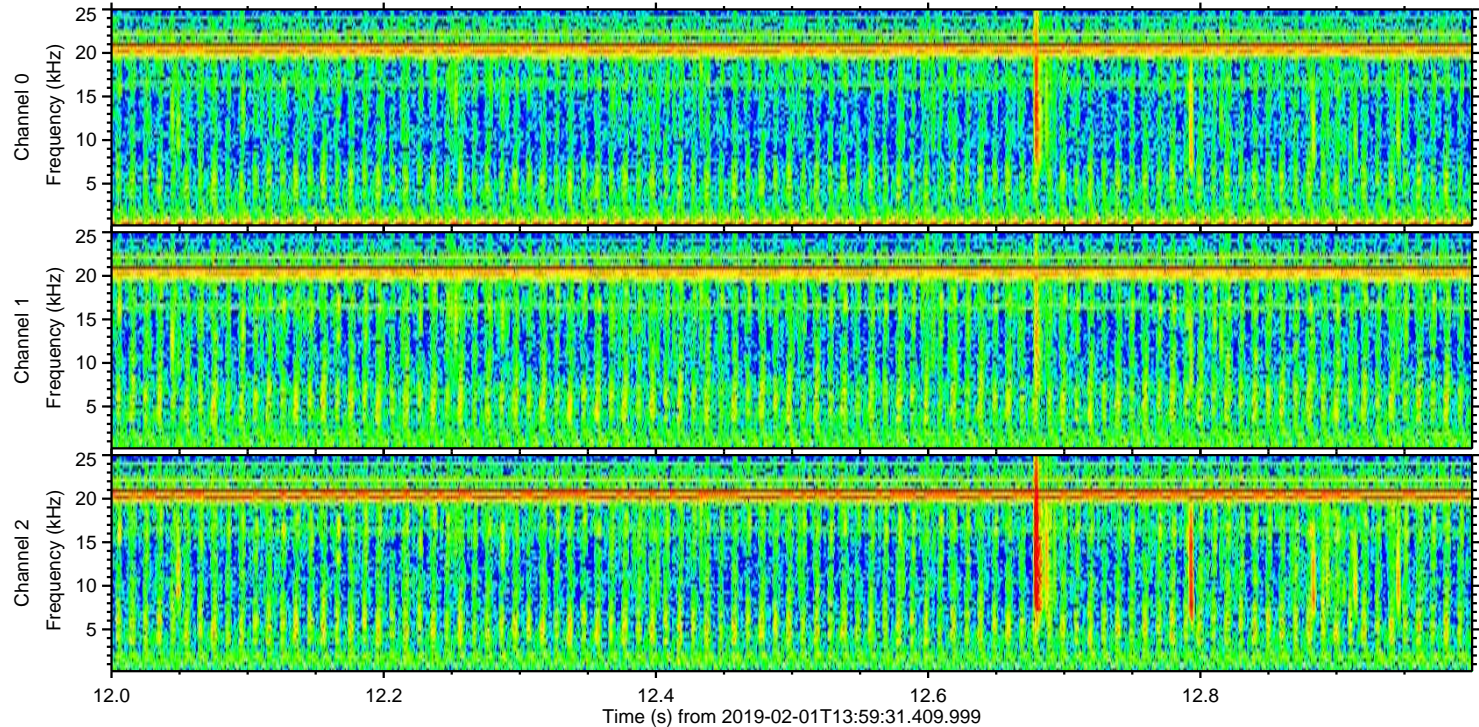
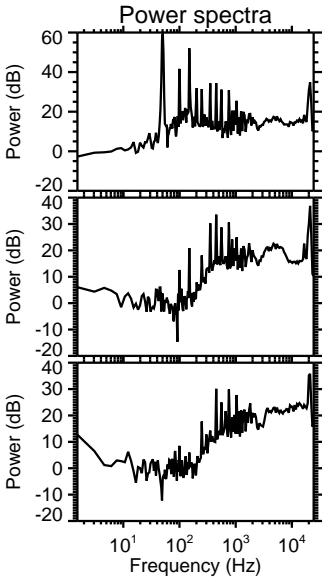
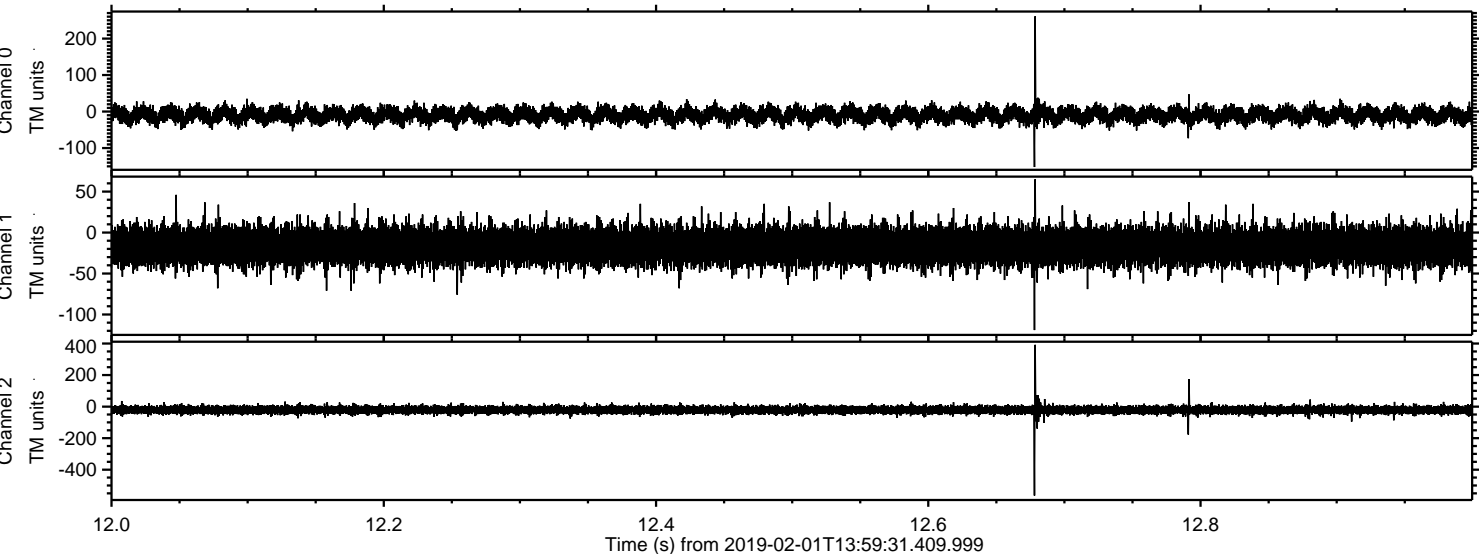

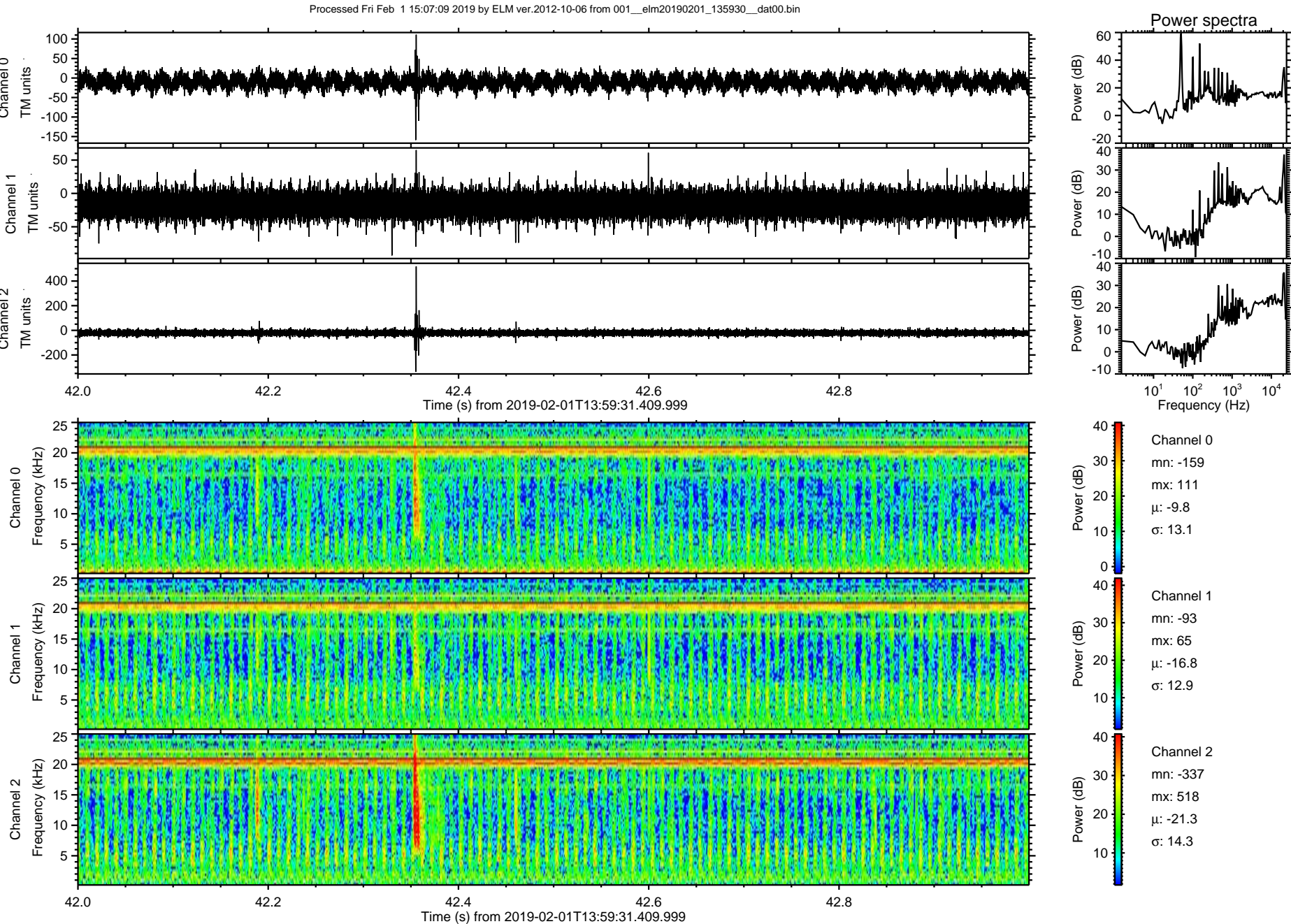

Processed Fri Feb 1 15:07:10 2019 by ELM ver.2012-10-06 from 001__elm20190201_135930__dat00.bin

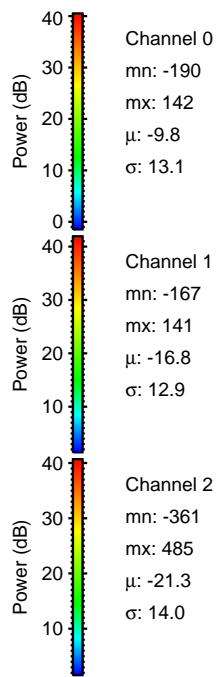
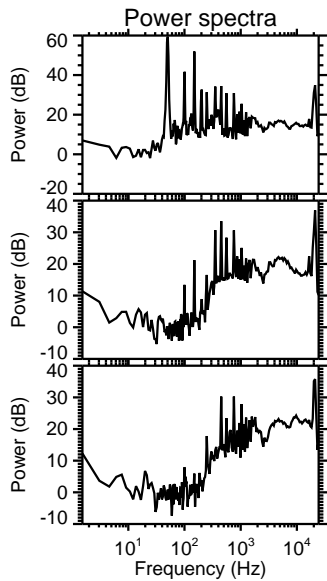
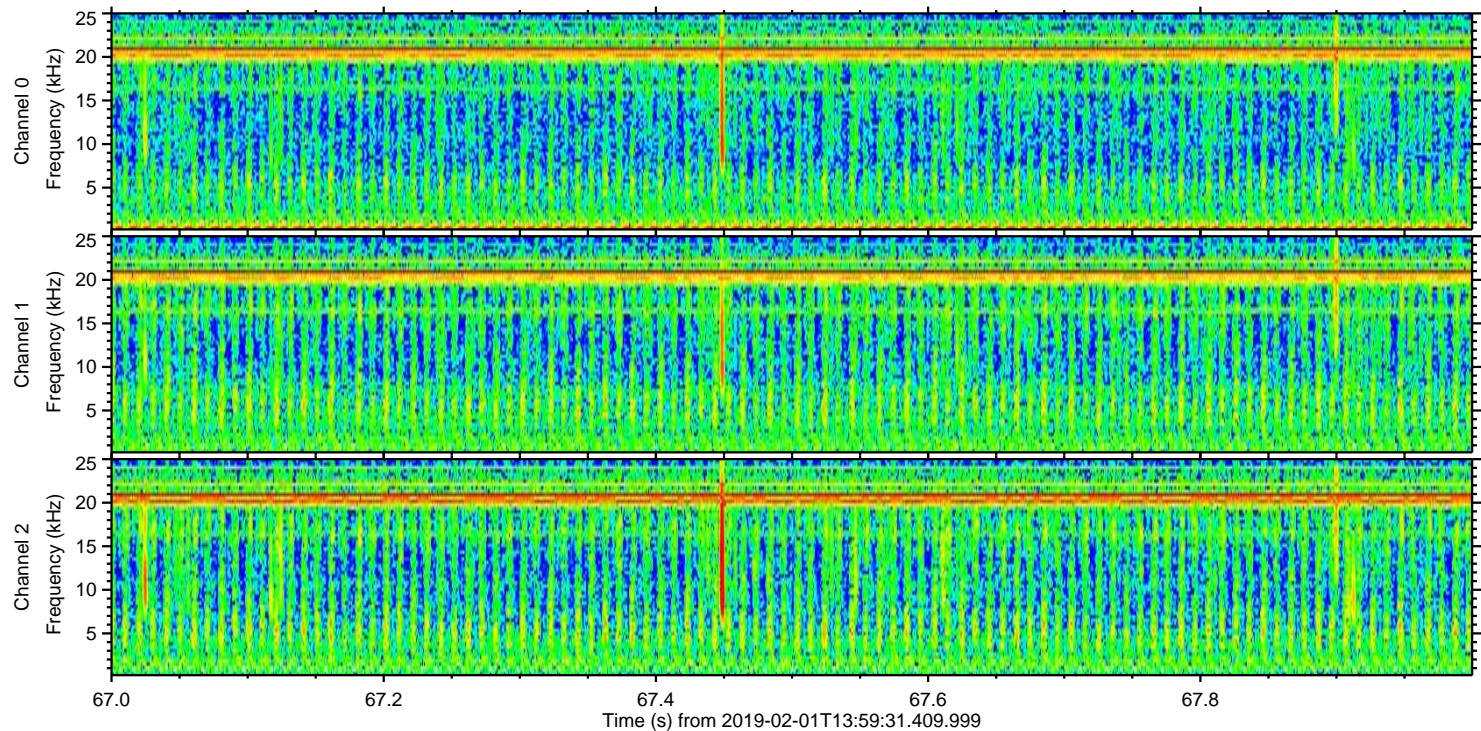
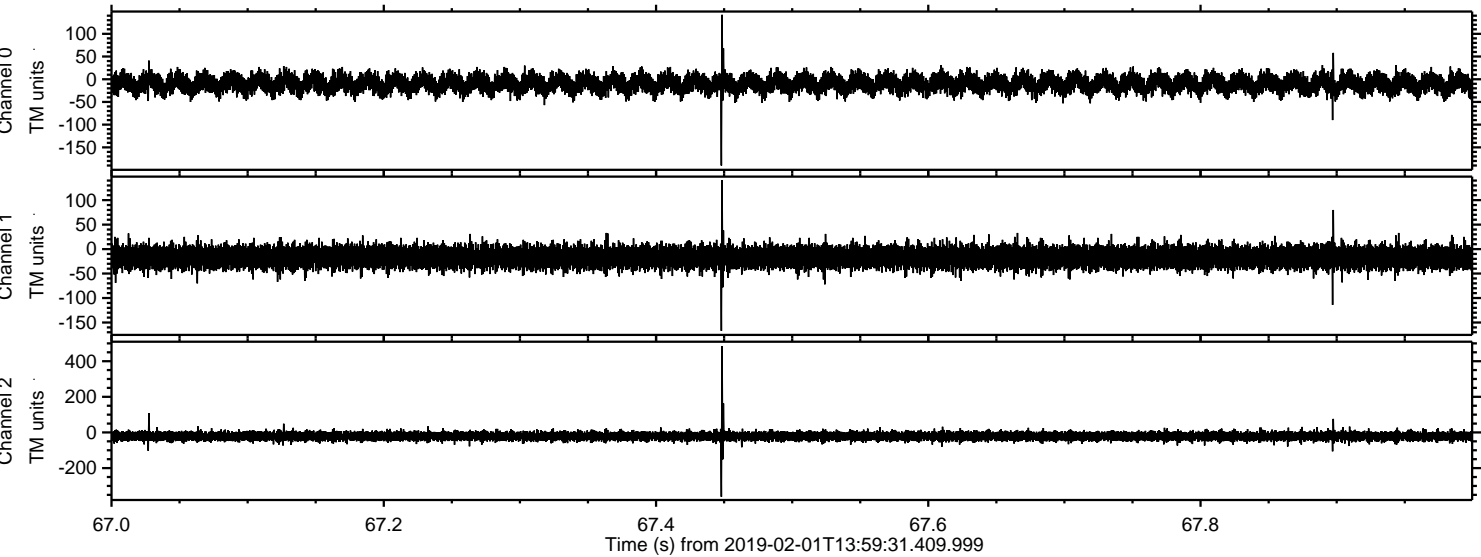

ELMAVAN 3D WAVEFORMS (Measured data sampled at 50 kHz) 51000 packets of 144 samples from 2019-02-01T13:59:31.409.999. Part 109/147

