

# ELMAVAN 3D WAVEFORMS (Measured data sampled at 50 kHz) 51000 packets of 144 samples from 2019-02-01T10:34:22.345.999.

Processed Fri Feb 1 11:42:20 2019 by ELM ver.2012-10-06 from 001\_\_elm20190201\_103421\_\_dat00.bin

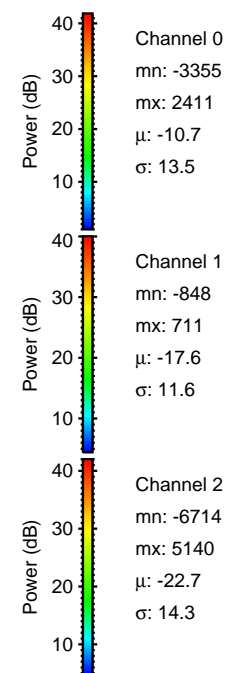

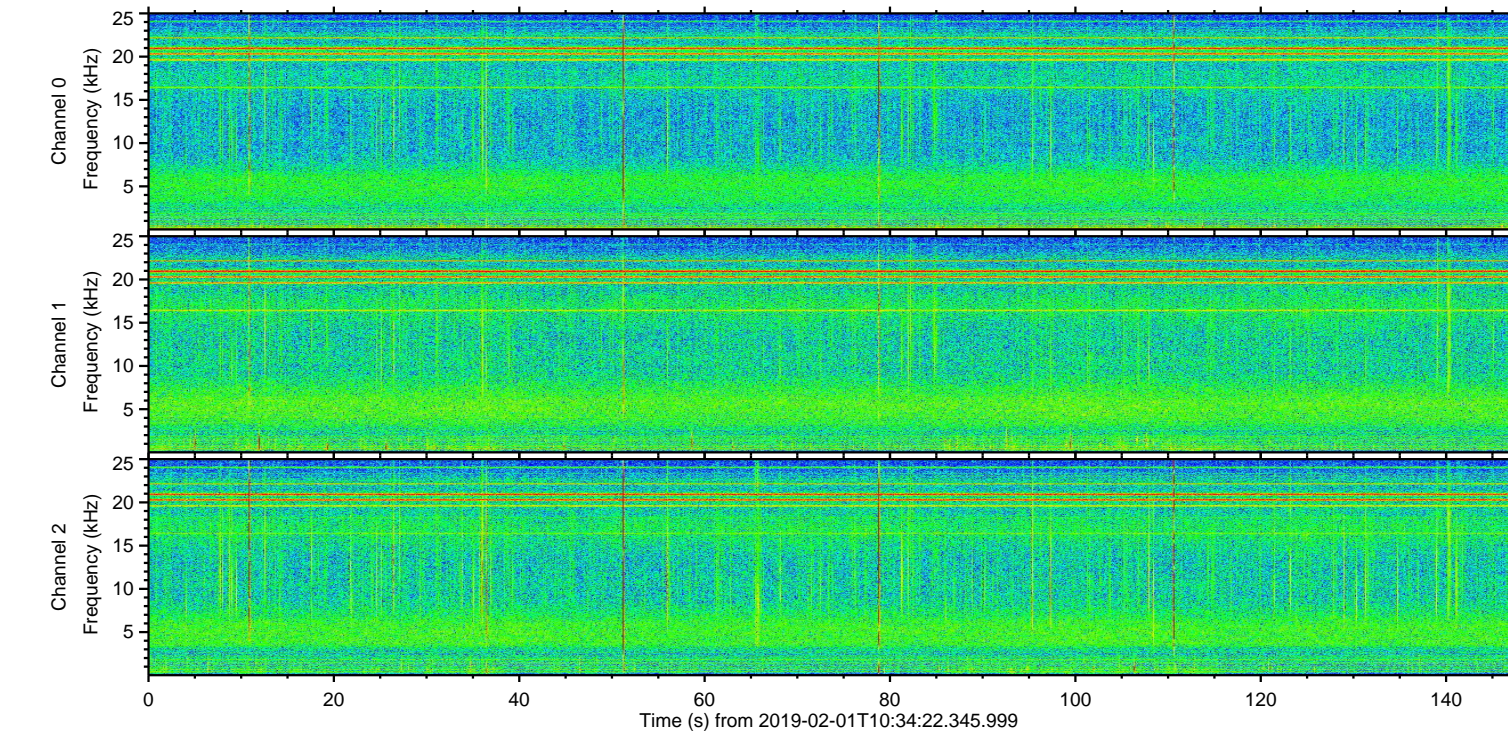
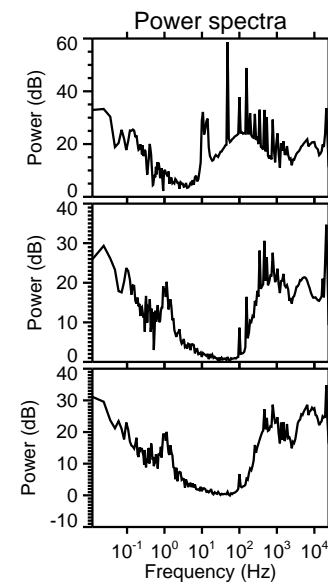
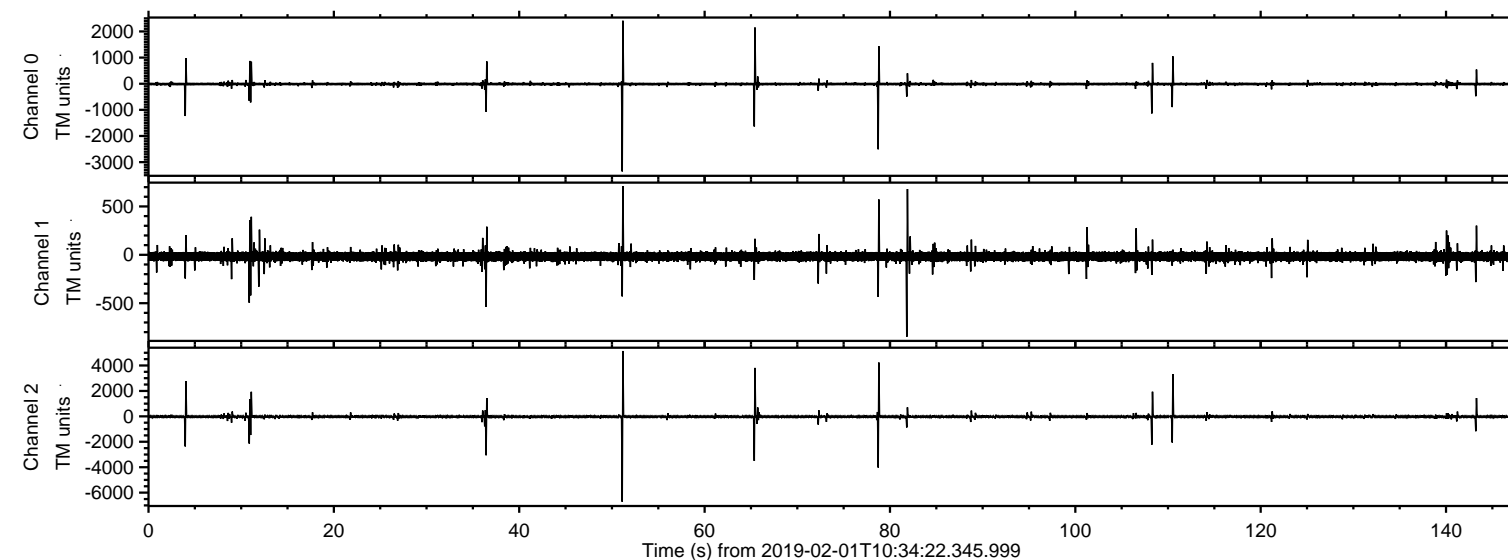

Processed Fri Feb 1 11:42:28 2019 by ELM ver.2012-10-06 from 001\_\_elm20190201\_103421\_\_dat00.bin

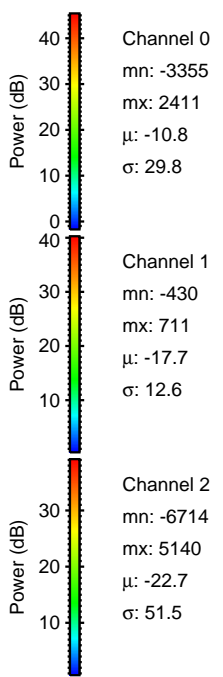
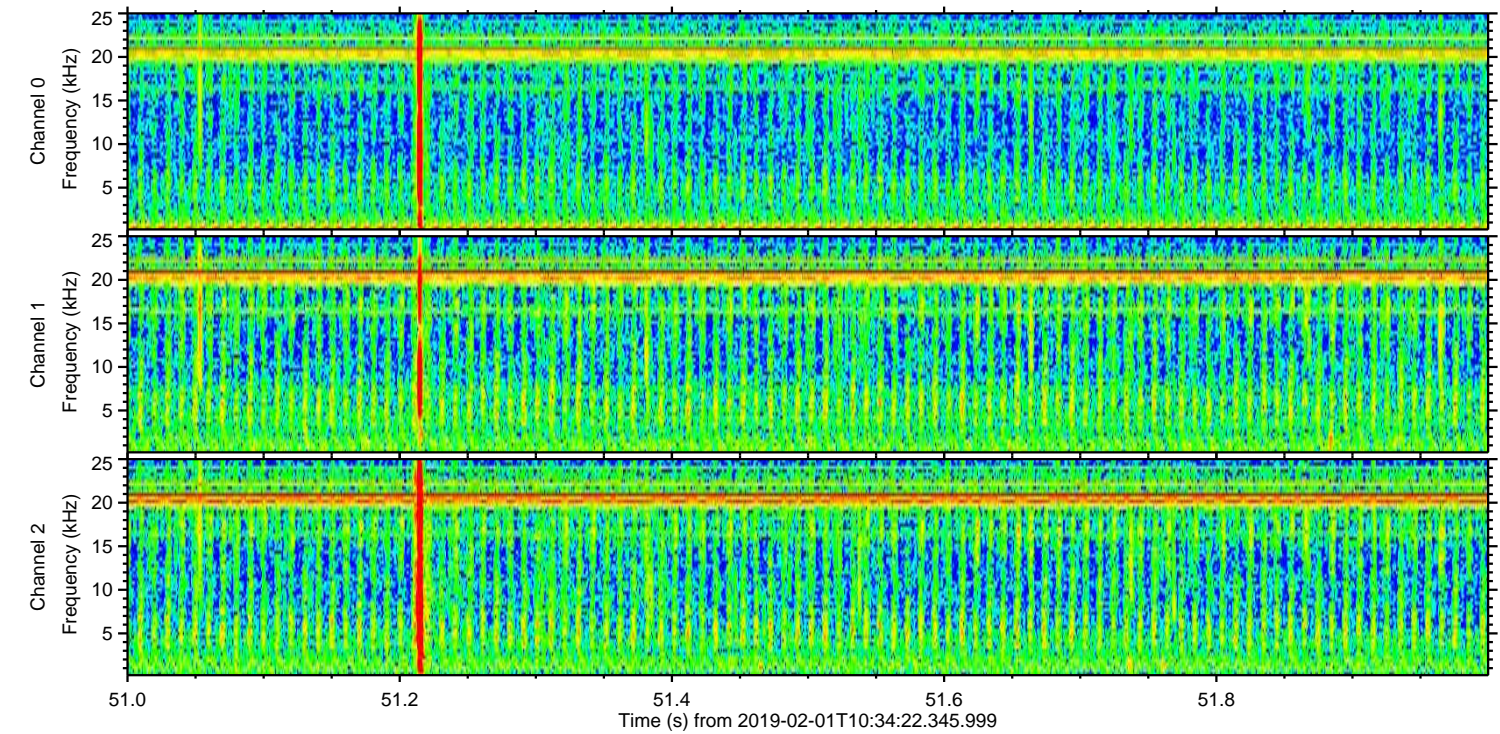
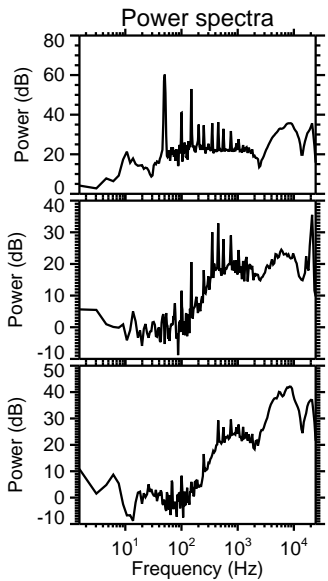
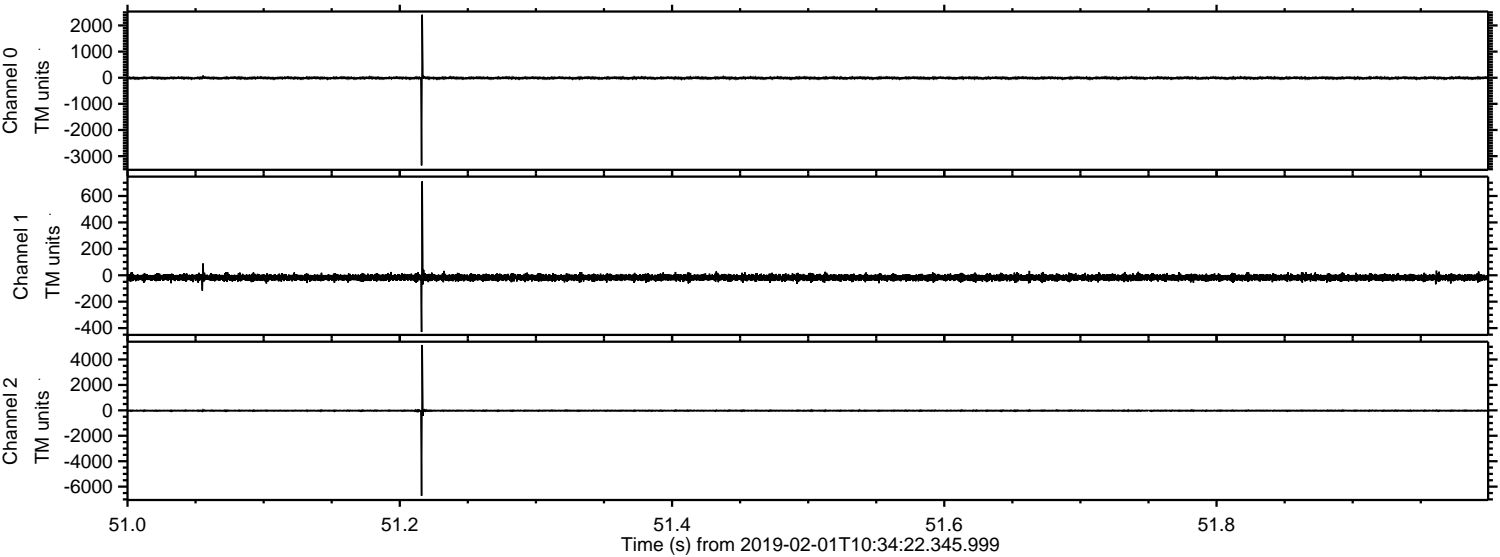



Processed Fri Feb 1 11:42:30 2019 by ELM ver.2012-10-06 from 001\_\_elm20190201\_103421\_\_dat00.bin

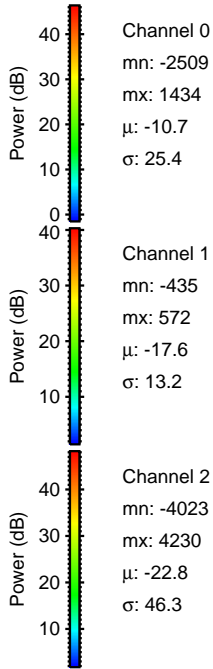
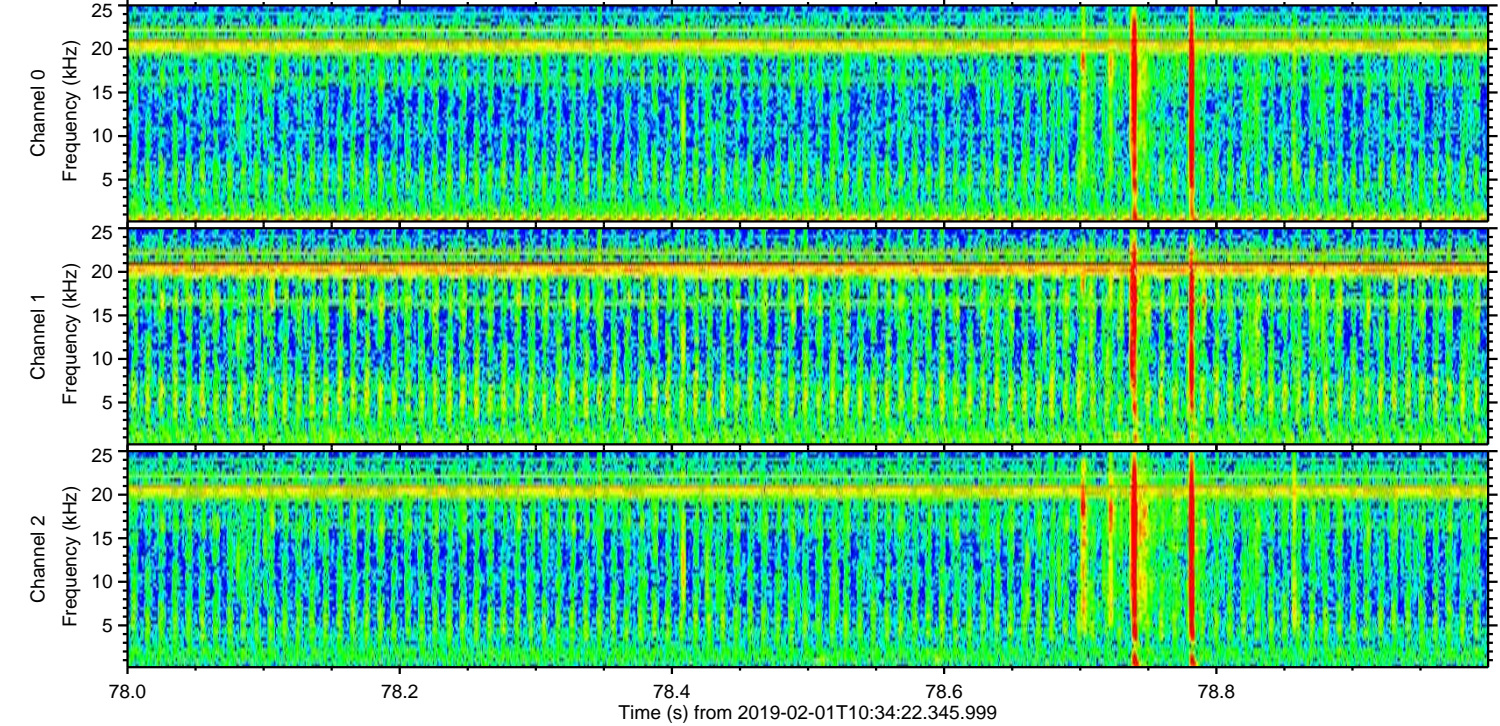
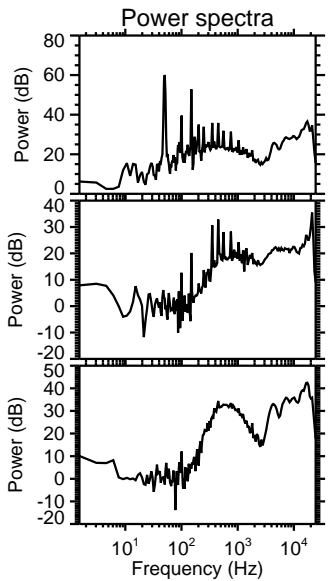
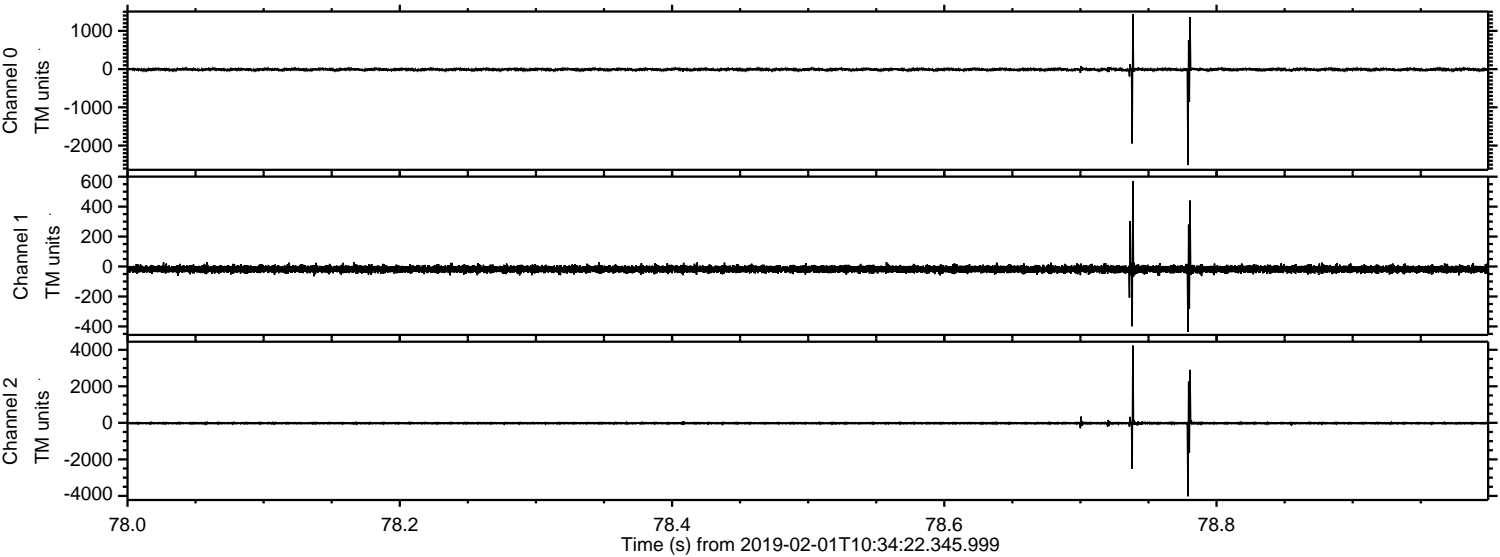



Processed Fri Feb 1 11:42:30 2019 by ELM ver.2012-10-06 from 001\_\_elm20190201\_103421\_\_dat00.bin

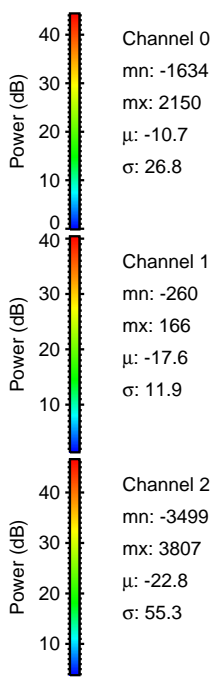
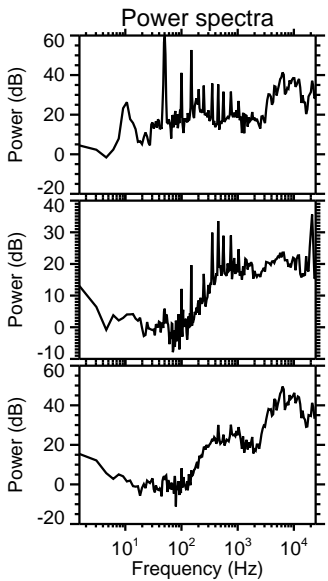
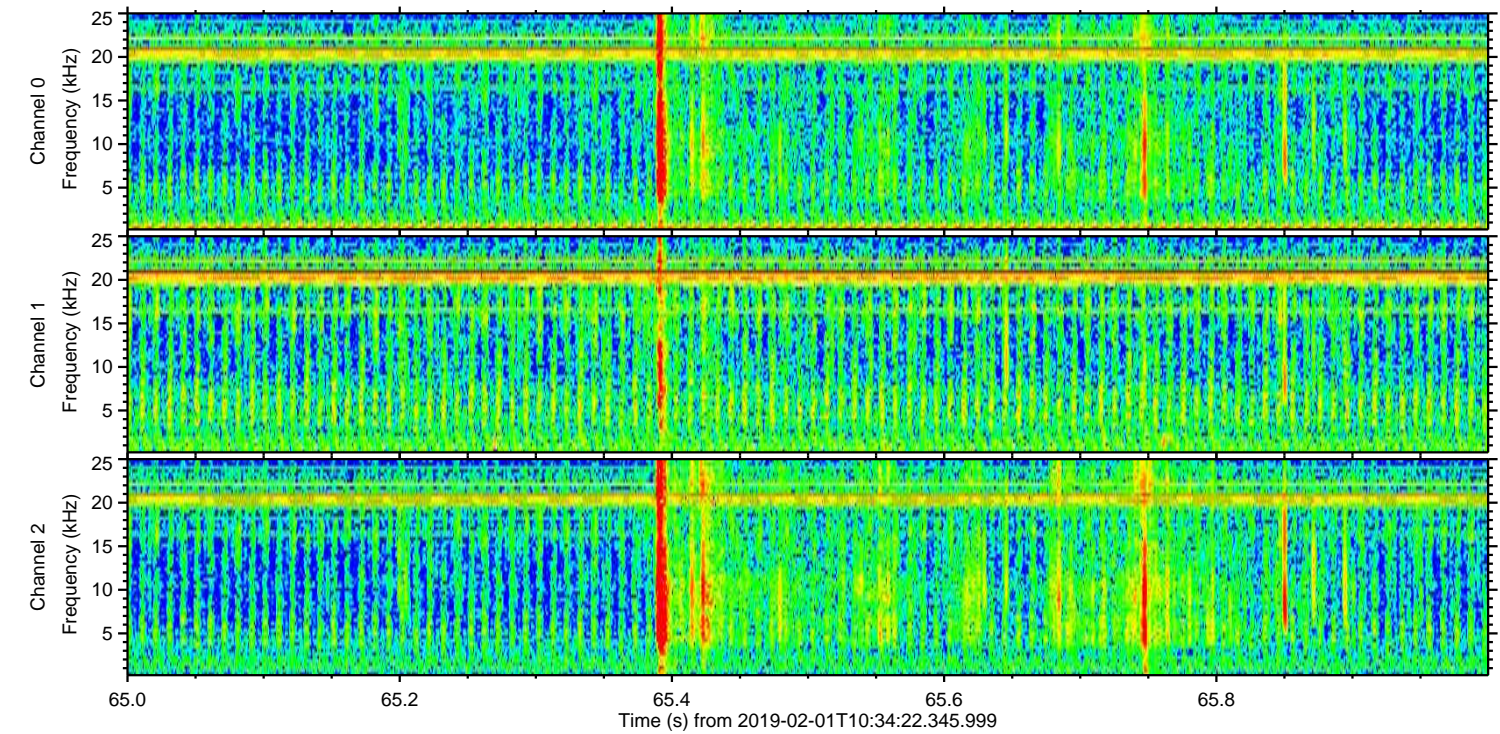
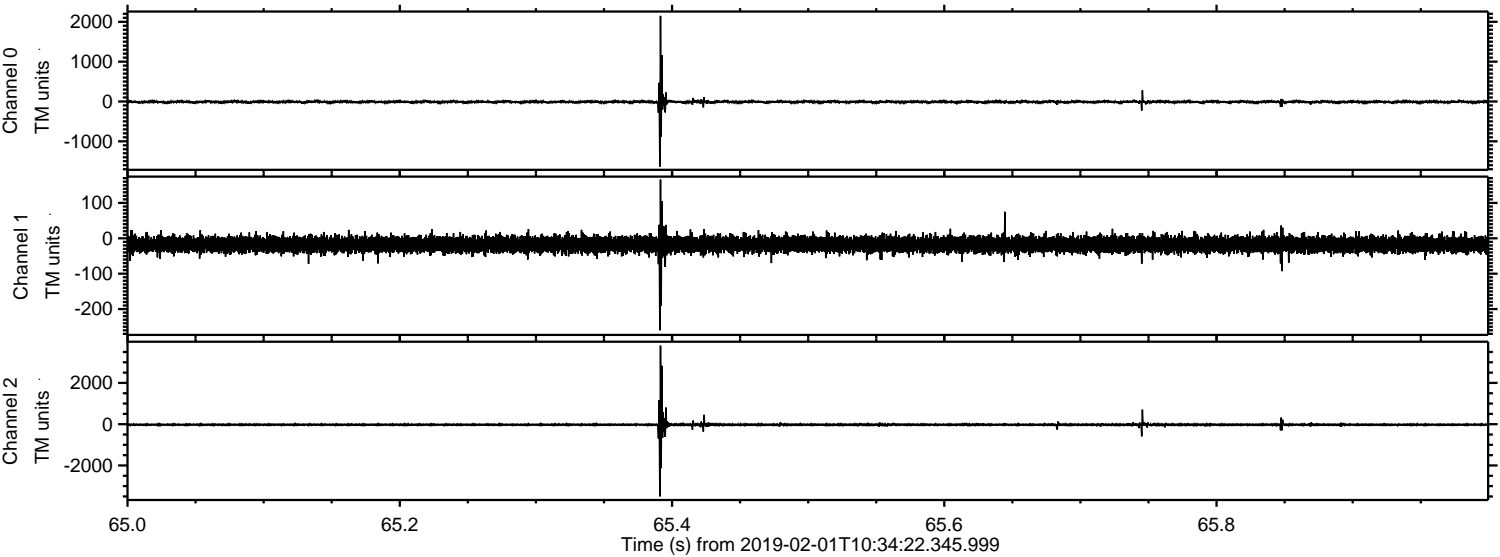



ELMAVAN 3D WAVEFORMS (Measured data sampled at 50 kHz) 51000 packets of 144 samples from 2019-02-01T10:34:22.345.999. Part 111/147

Processed Fri Feb 1 11:42:32 2019 by ELM ver.2012-10-06 from 001\_\_elm20190201\_103421\_\_dat00.bin

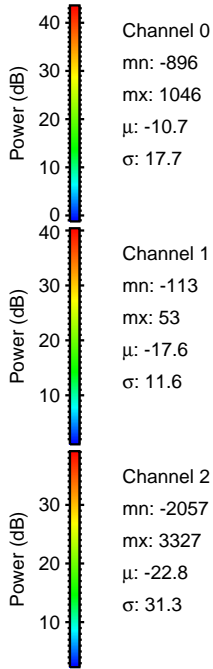
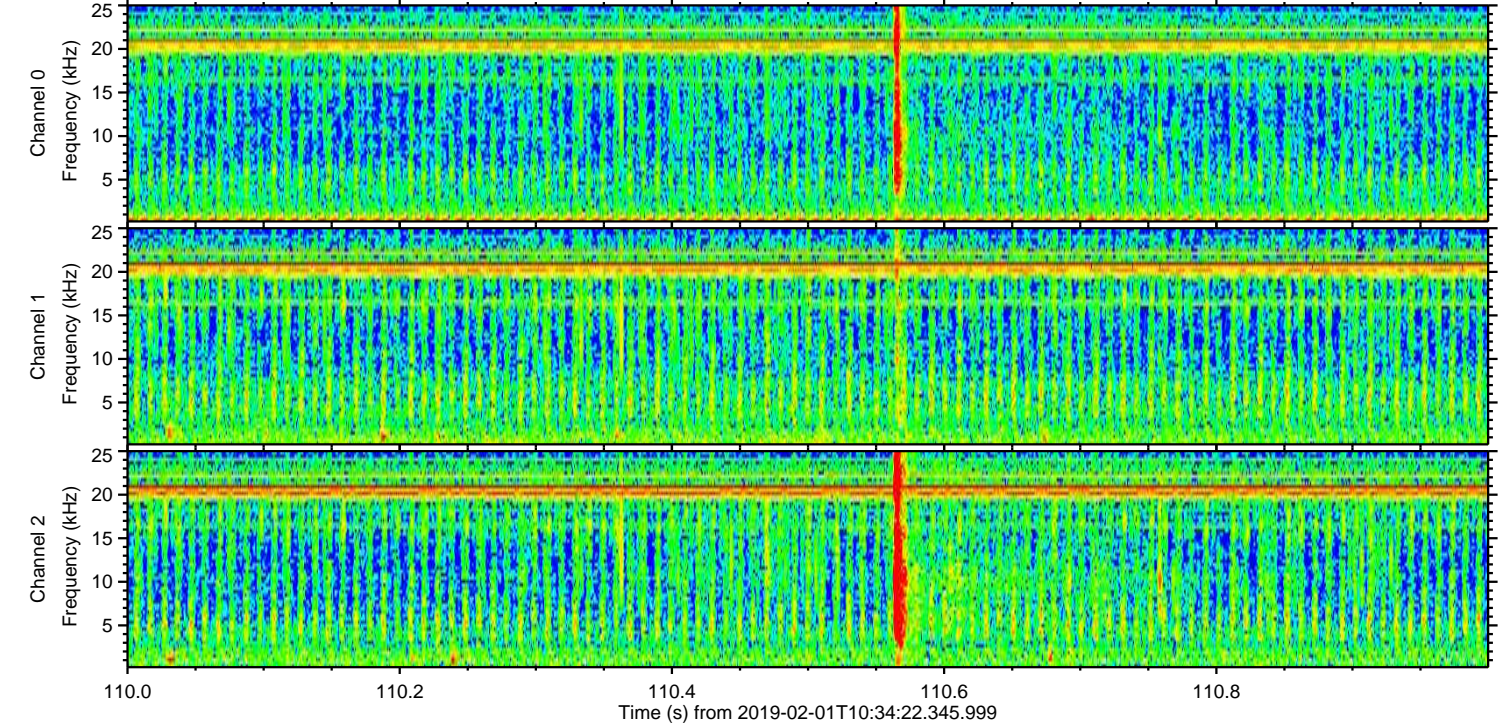
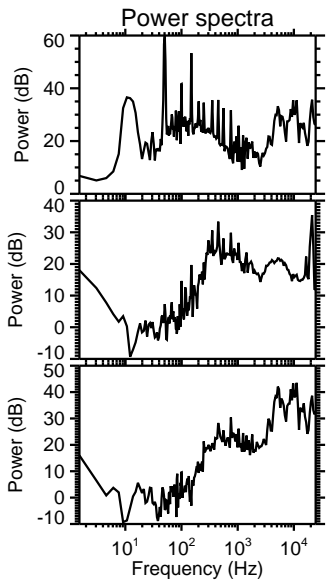
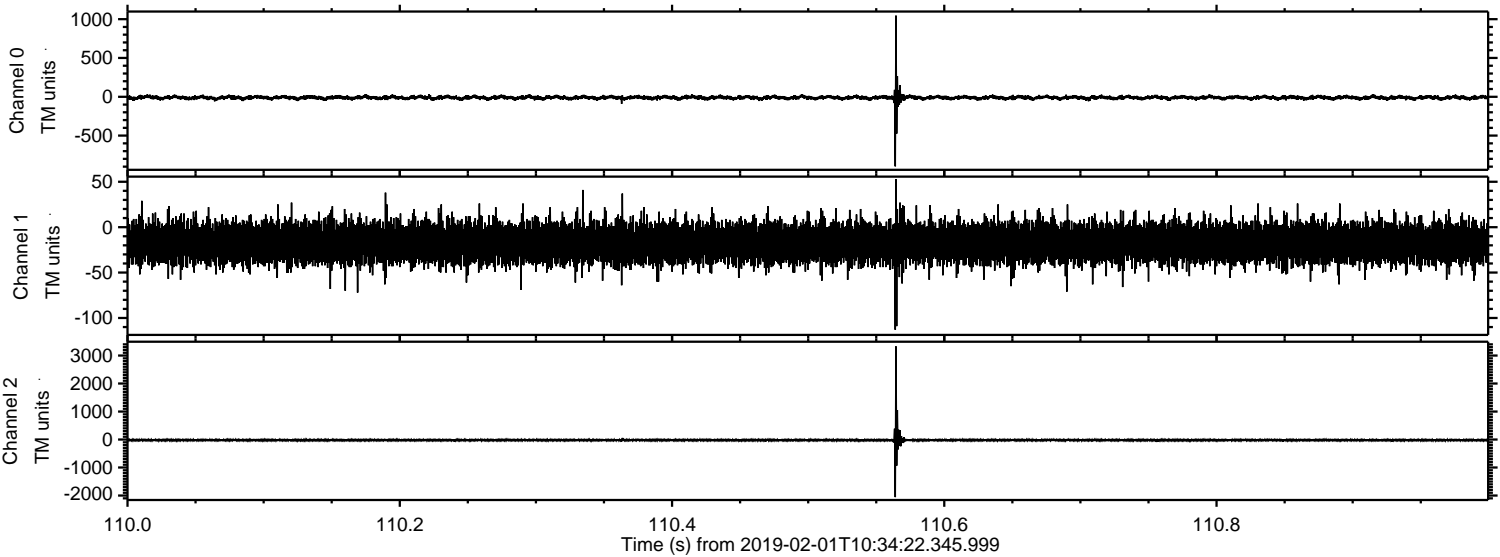



Processed Fri Feb 1 11:42:33 2019 by ELM ver.2012-10-06 from 001\_\_elm20190201\_103421\_\_dat00.bin

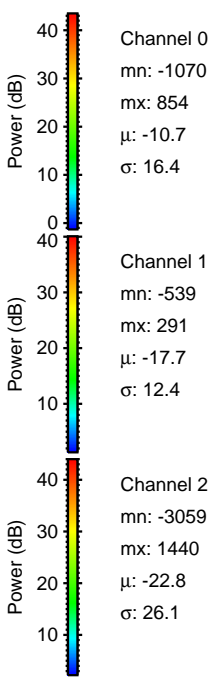
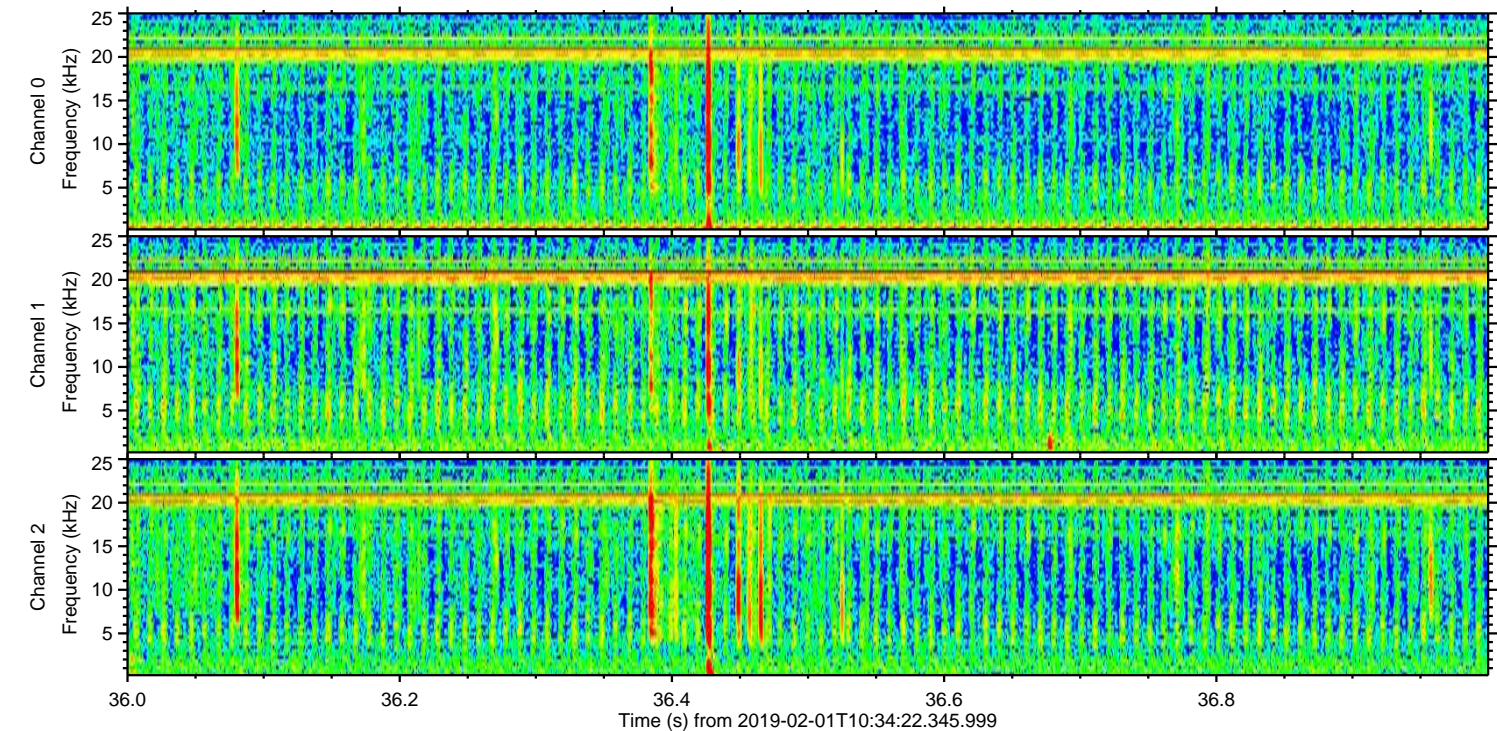
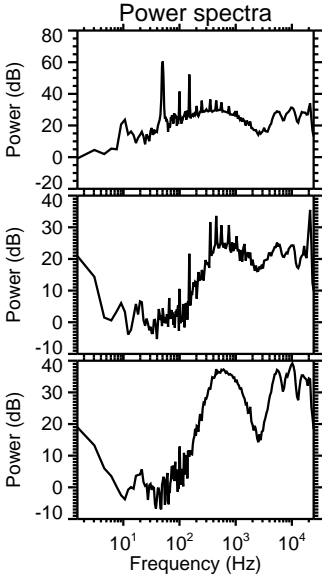
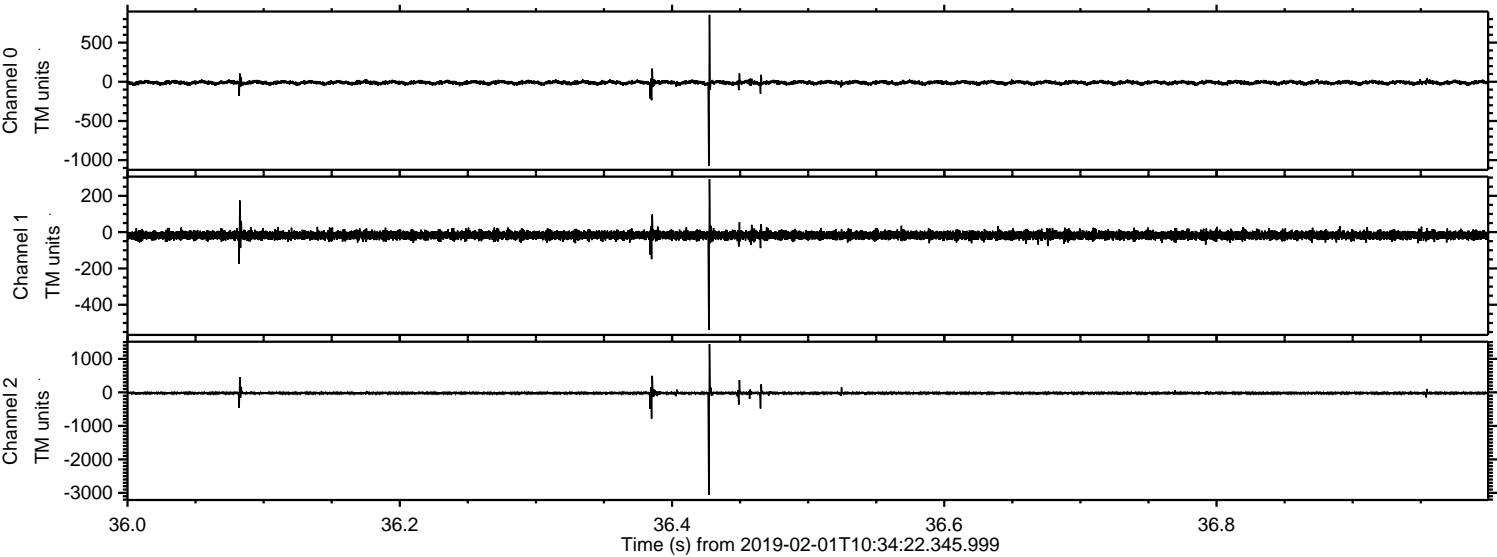



Processed Fri Feb 1 11:42:34 2019 by ELM ver.2012-10-06 from 001\_\_elm20190201\_103421\_\_dat00.bin

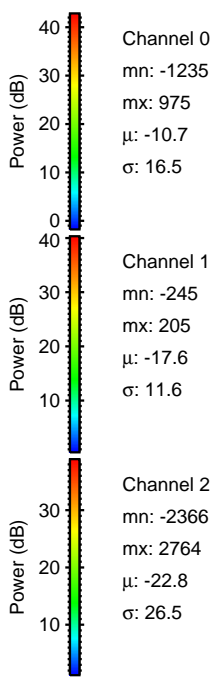
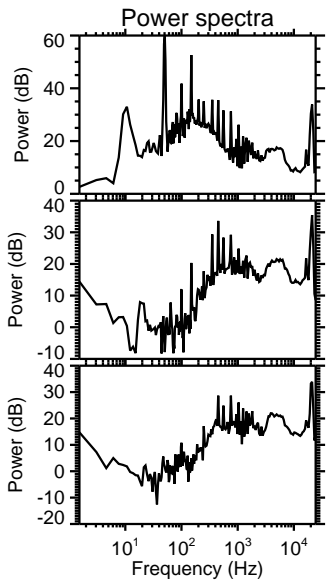
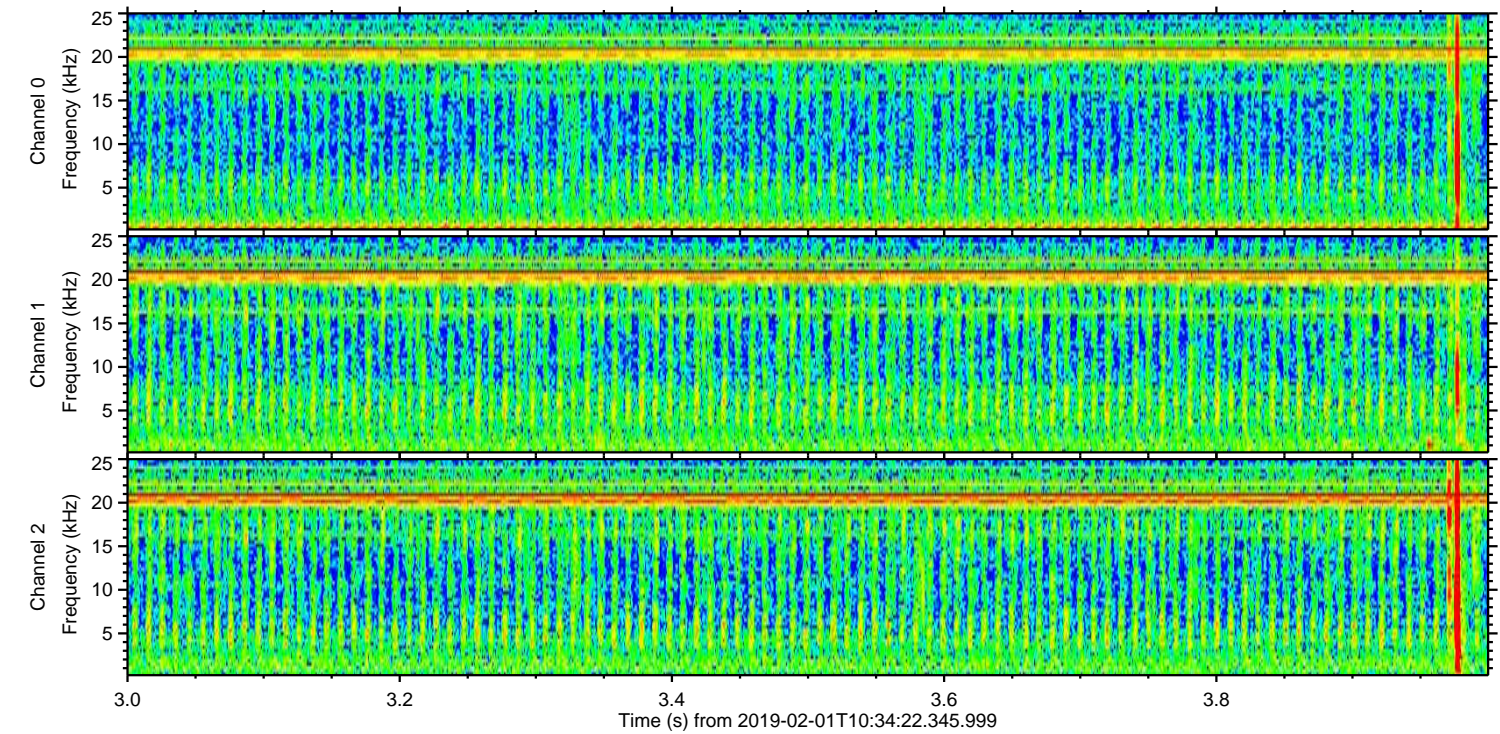
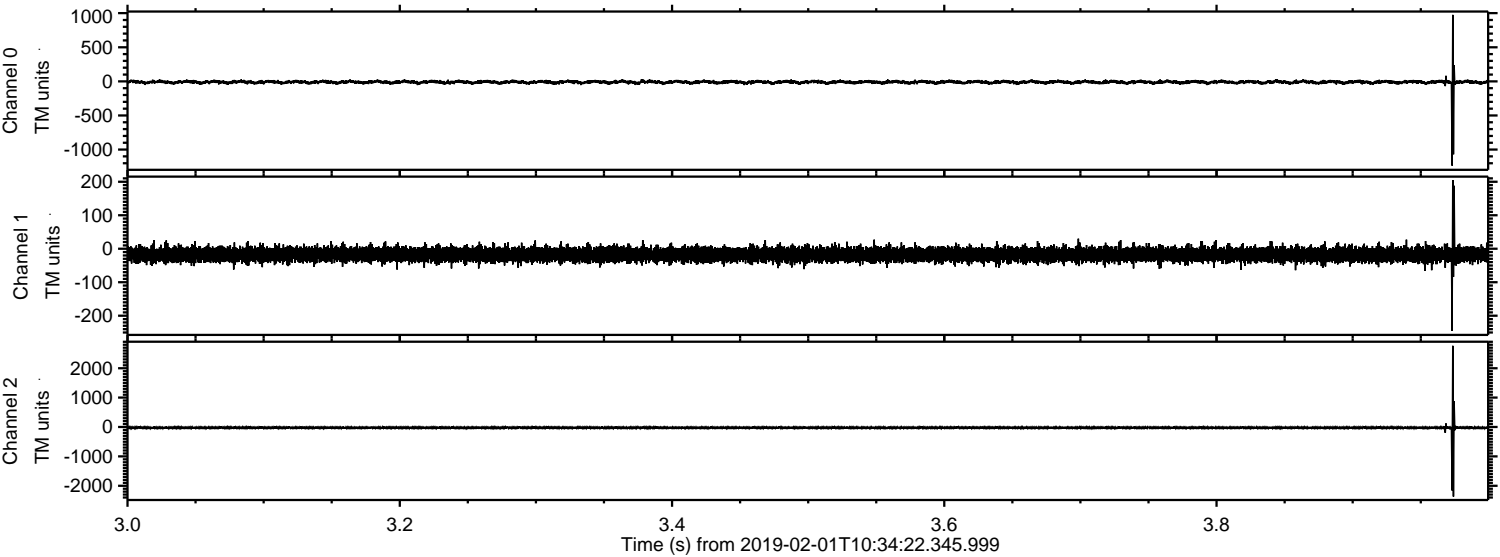



Processed Fri Feb 1 11:42:35 2019 by ELM ver.2012-10-06 from 001\_\_elm20190201\_103421\_\_dat00.bin

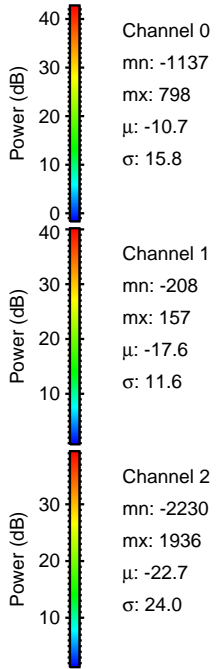
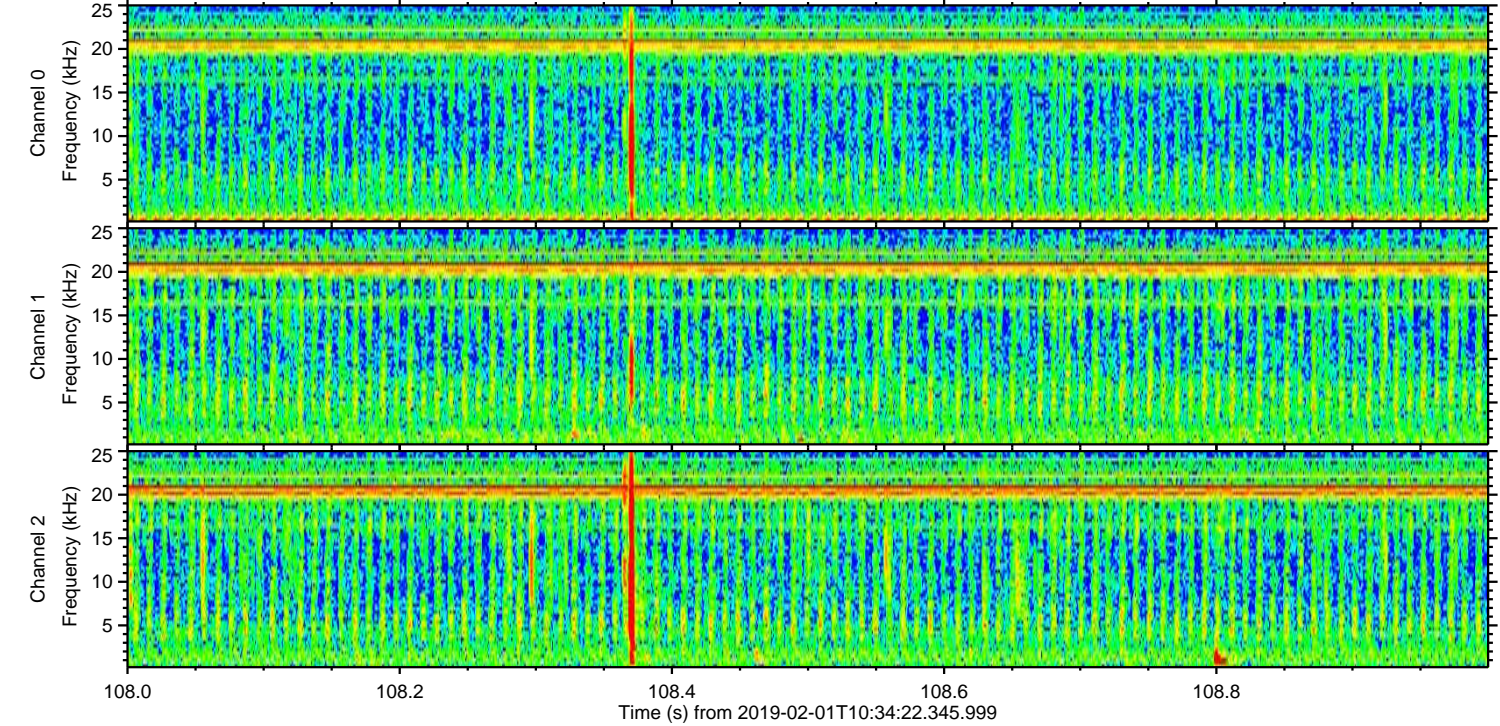
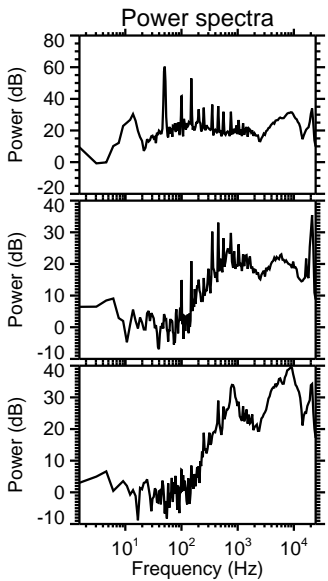
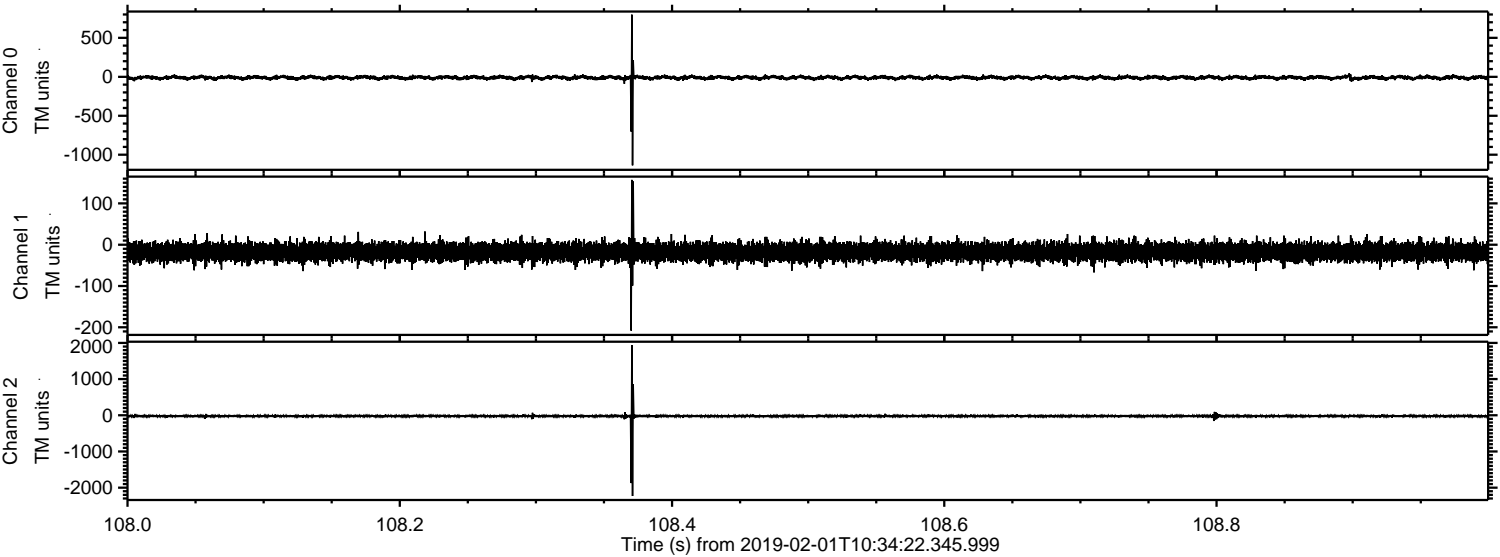



Processed Fri Feb 1 11:42:36 2019 by ELM ver.2012-10-06 from 001\_\_elm20190201\_103421\_\_dat00.bin

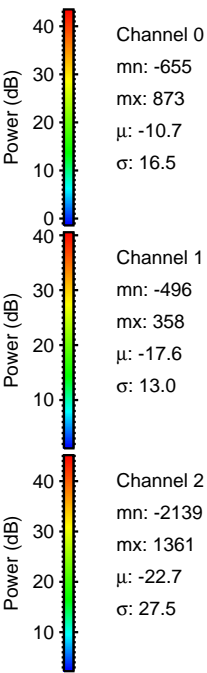
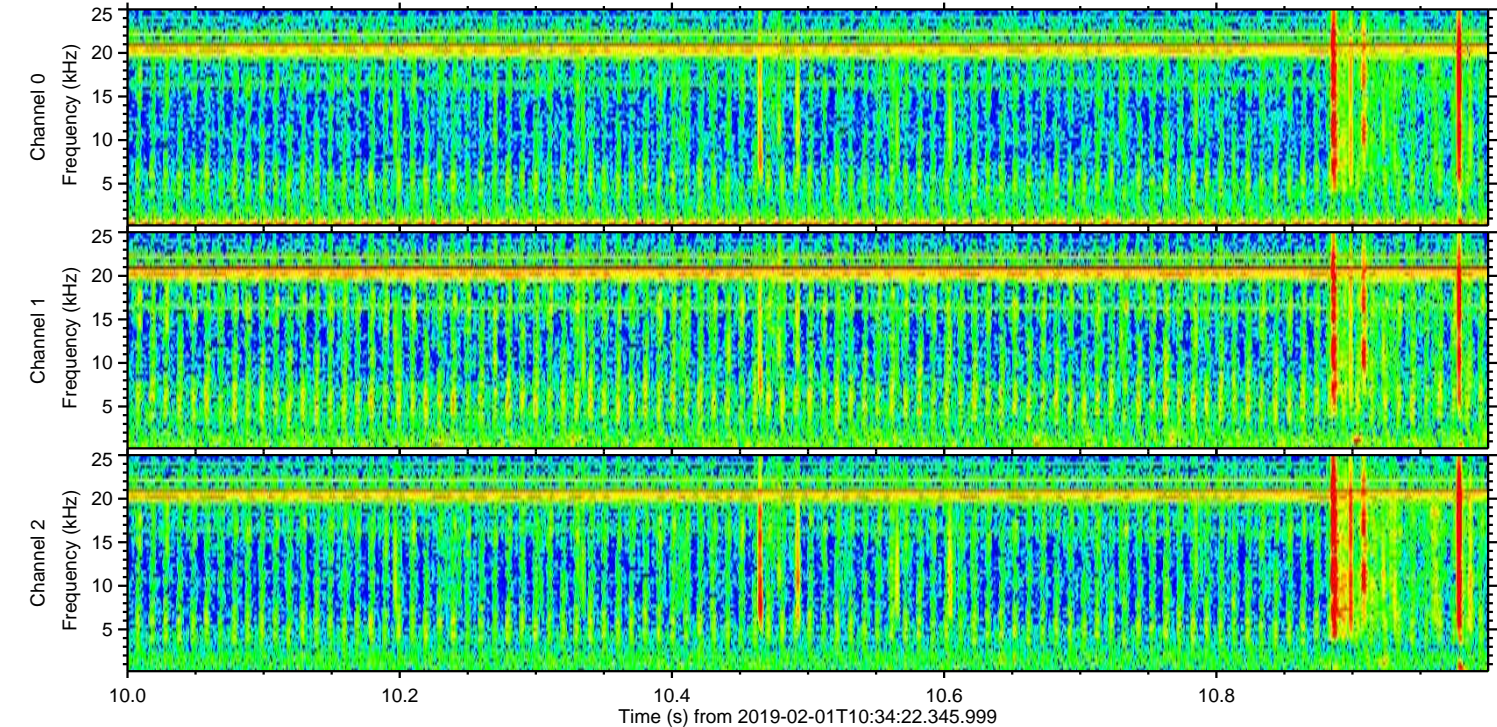
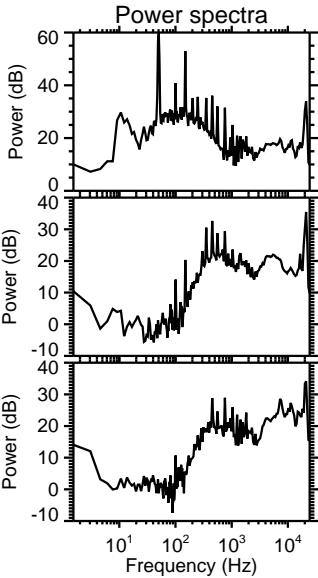
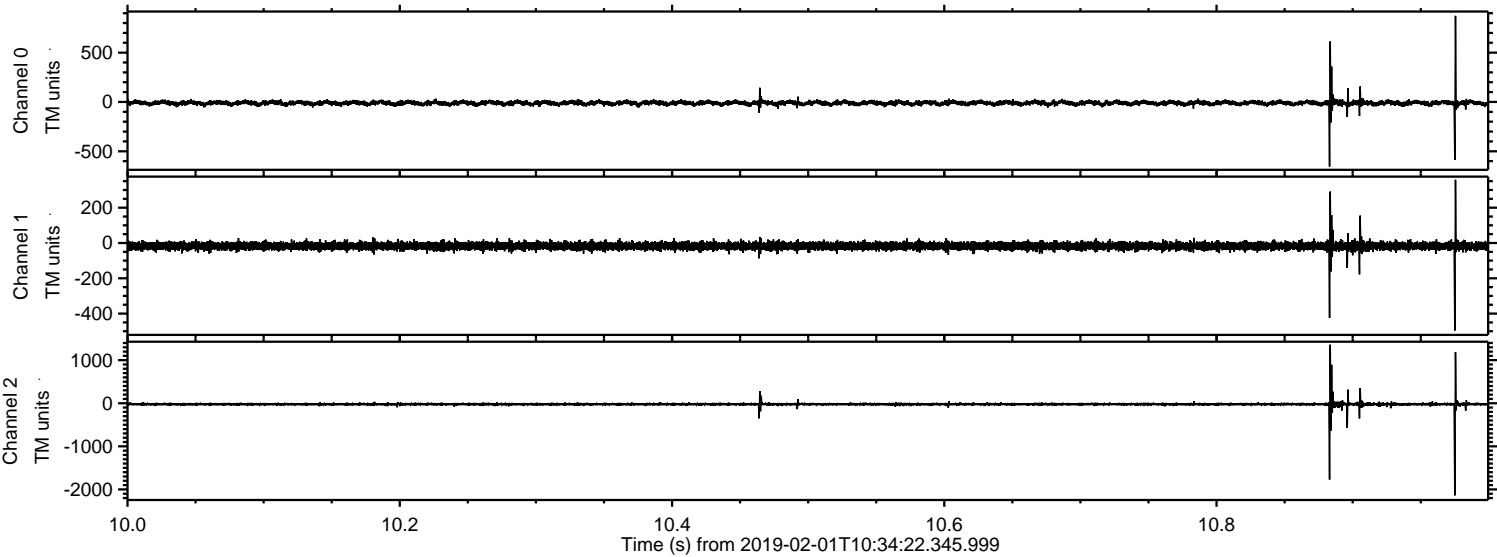



Processed Fri Feb 1 11:42:36 2019 by ELM ver.2012-10-06 from 001\_\_elm20190201\_103421\_\_dat00.bin

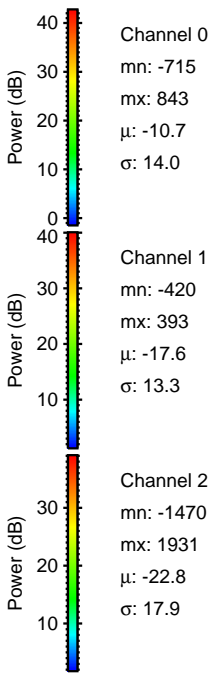
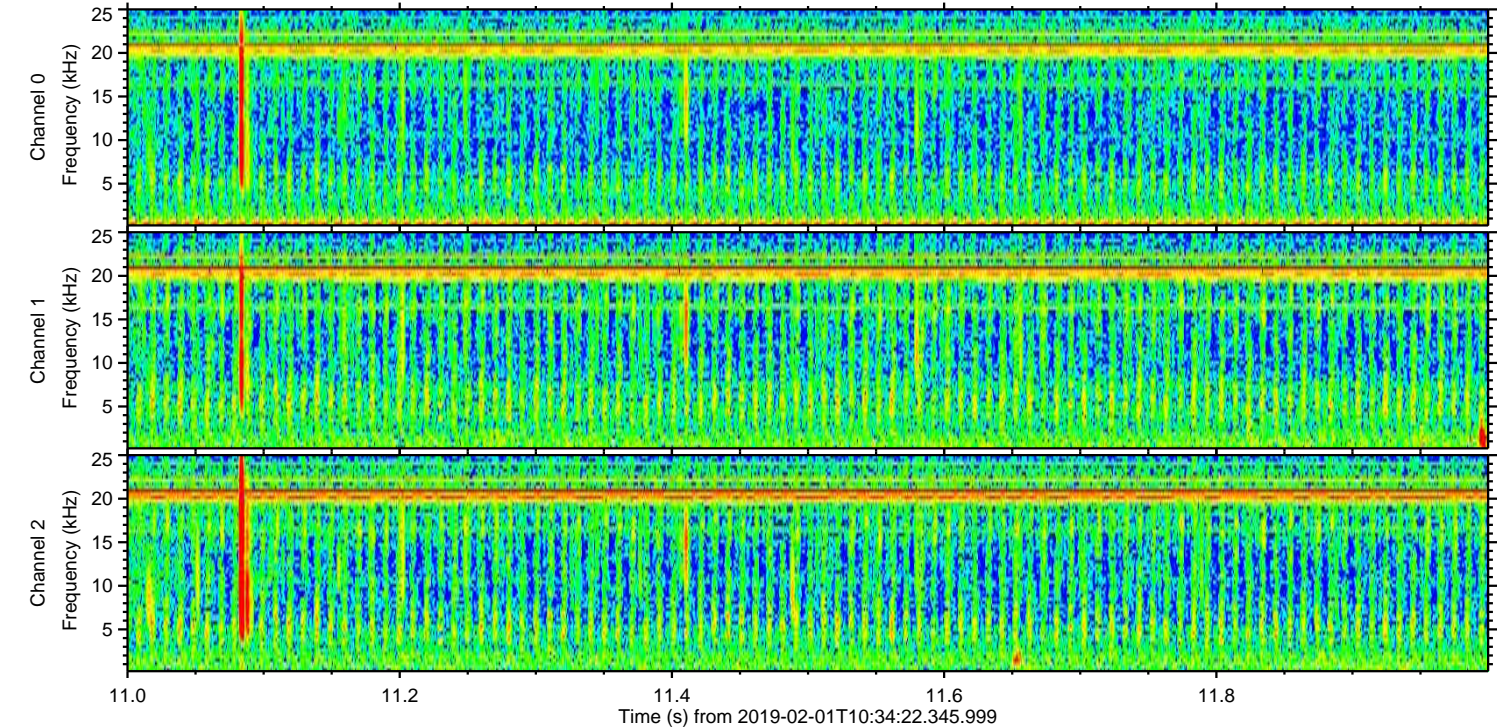
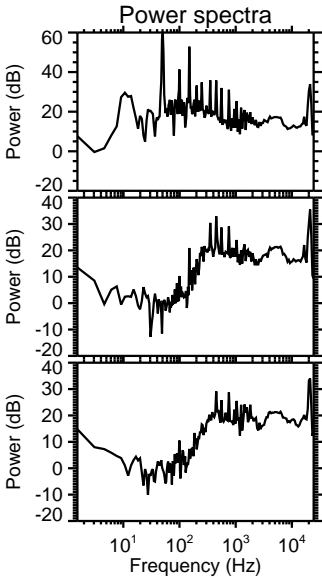
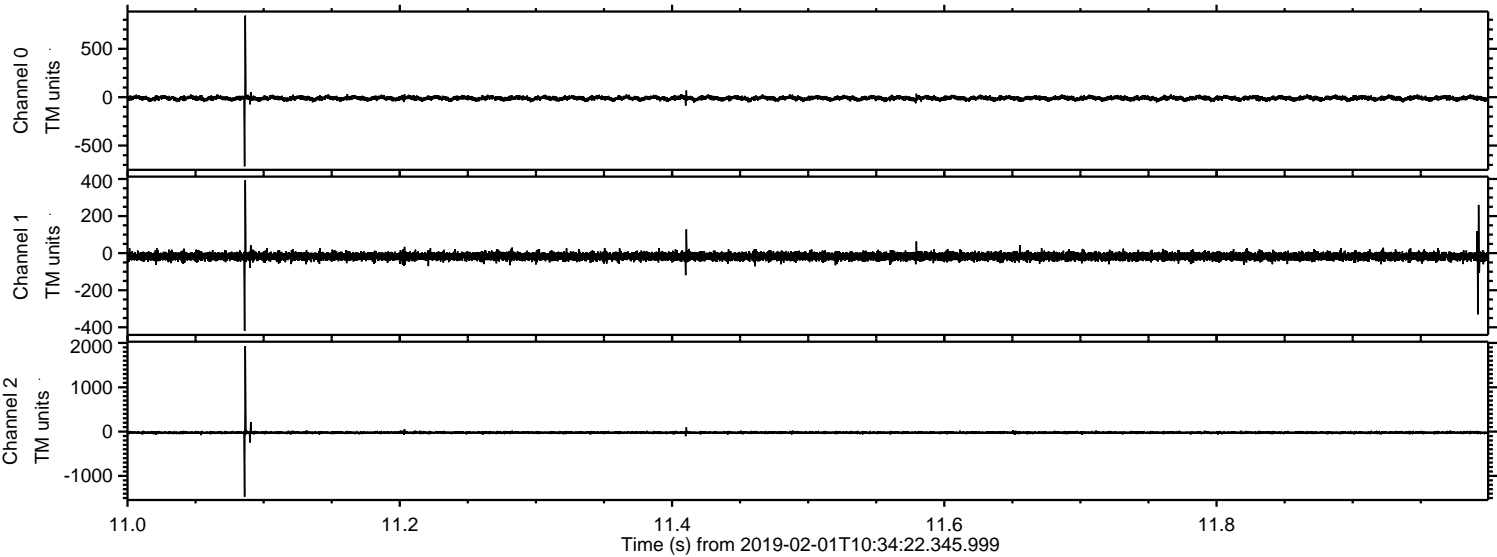

Channel 0  
mn: -715  
mx: 843  
 $\mu$ : -10.7  
 $\sigma$ : 14.0

Channel 1  
mn: -420  
mx: 393  
 $\mu$ : -17.6  
 $\sigma$ : 13.3

Channel 2  
mn: -1470  
mx: 1931  
 $\mu$ : -22.8  
 $\sigma$ : 17.9



