

# ELMAVAN 3D WAVEFORMS (Measured data sampled at 50 kHz) 51000 packets of 144 samples from 2019-01-31T23:28:53.069.000.

Processed Fri Feb 1 00:36:58 2019 by ELM ver.2012-10-06 from 001\_\_elm20190131\_232852\_\_dat00.bin

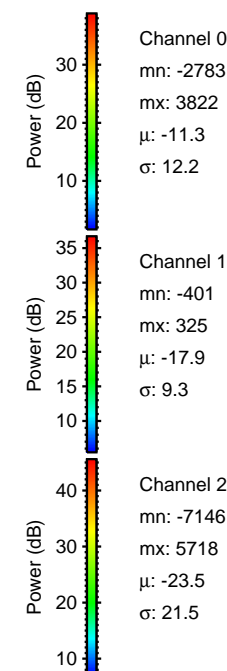

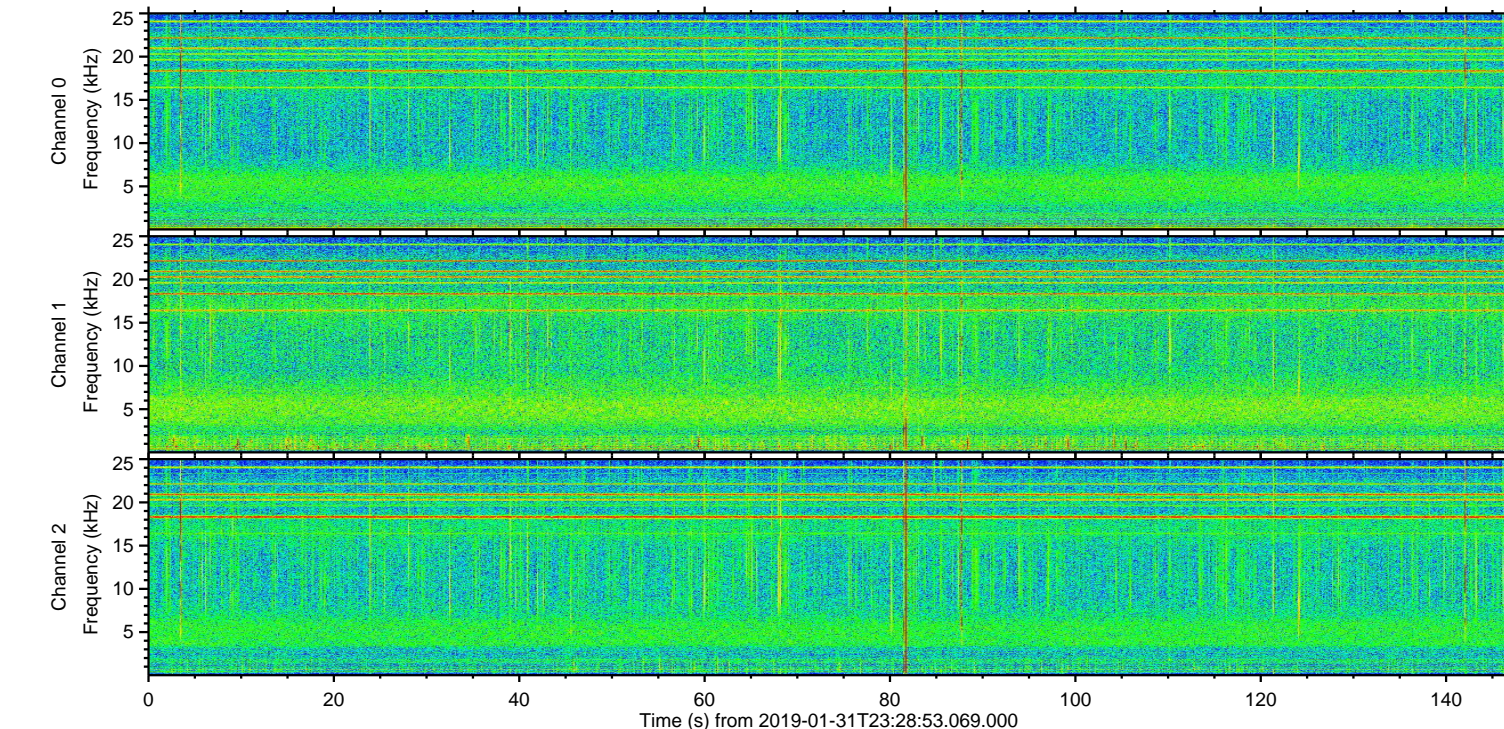
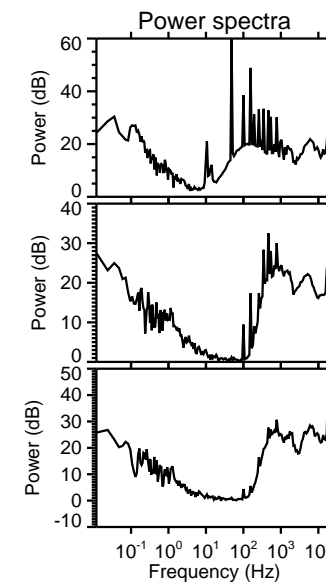
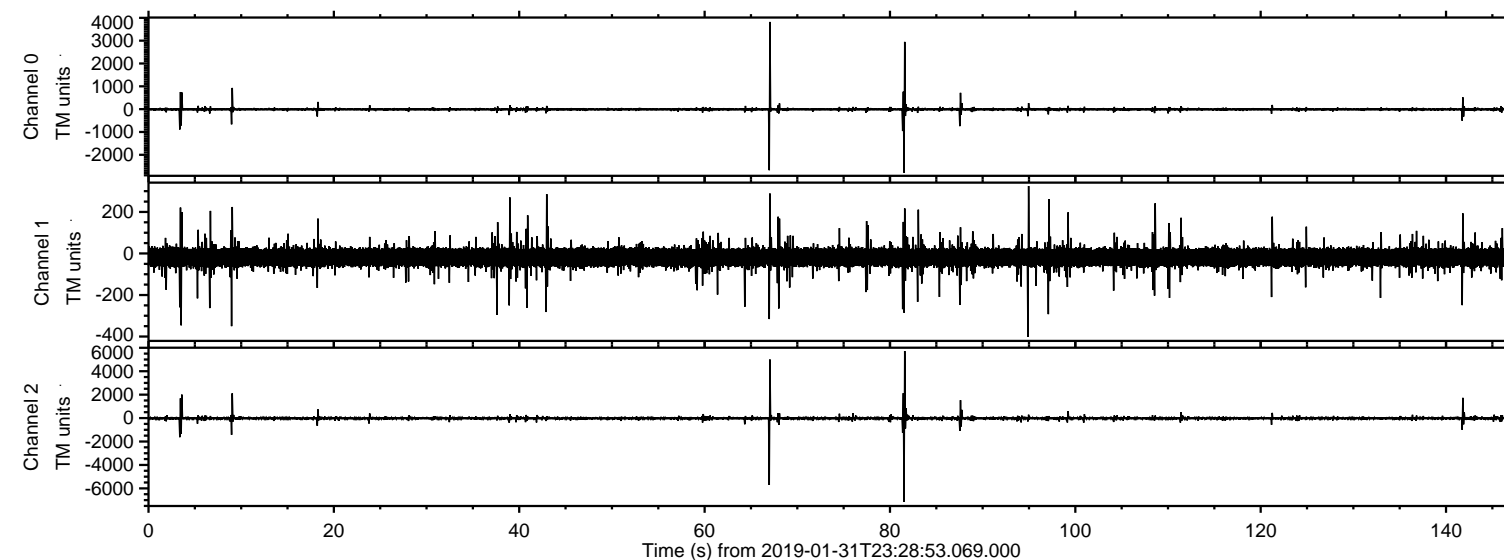

ELMAVAN 3D WAVEFORMS (Measured data sampled at 50 kHz) 51000 packets of 144 samples from 2019-01-31T23:28:53.069.000. Part 82/147

Processed Fri Feb 1 00:37:04 2019 by ELM ver.2012-10-06 from 001\_\_elm20190131\_232852\_\_dat00.bin

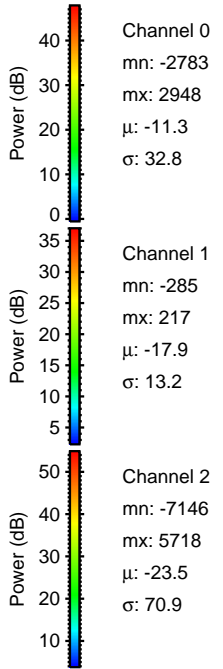
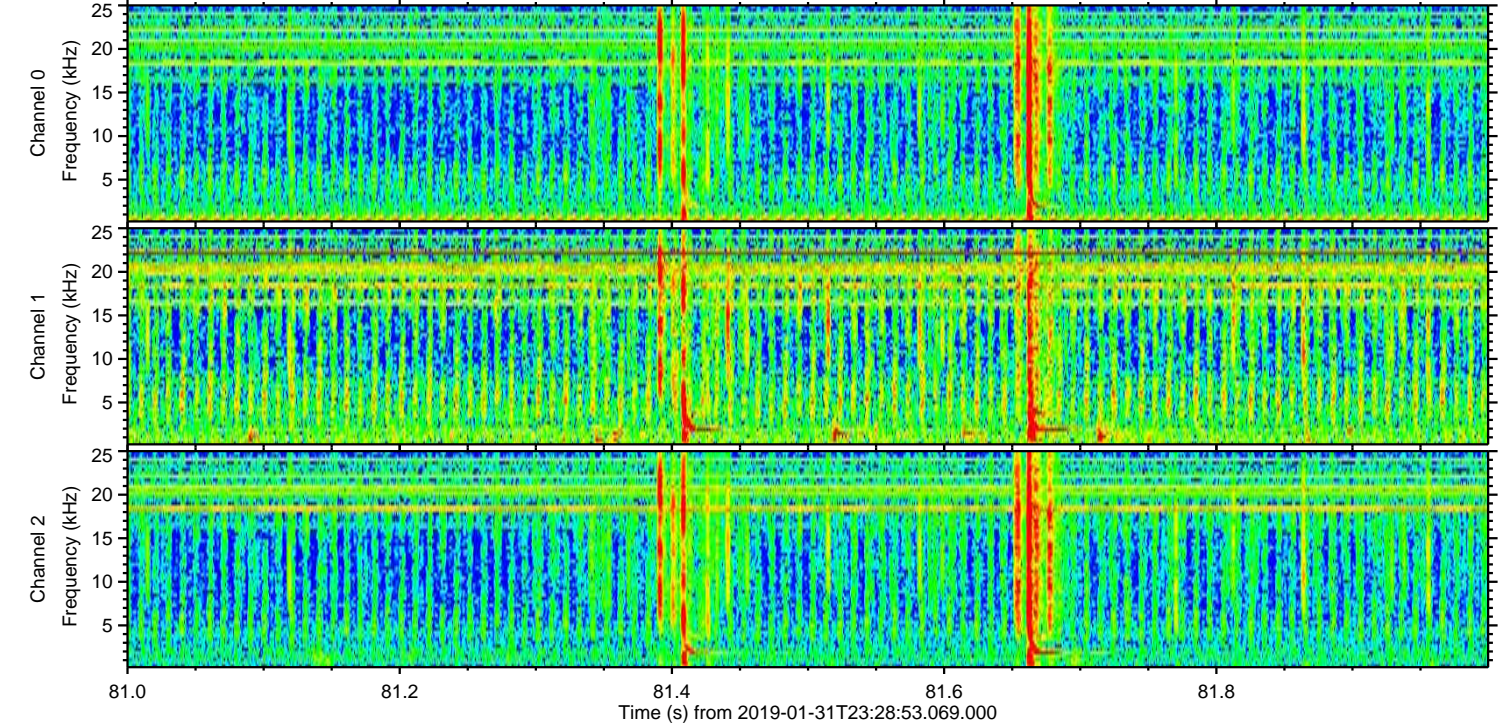
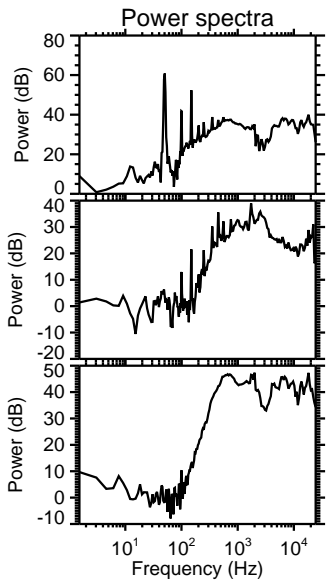
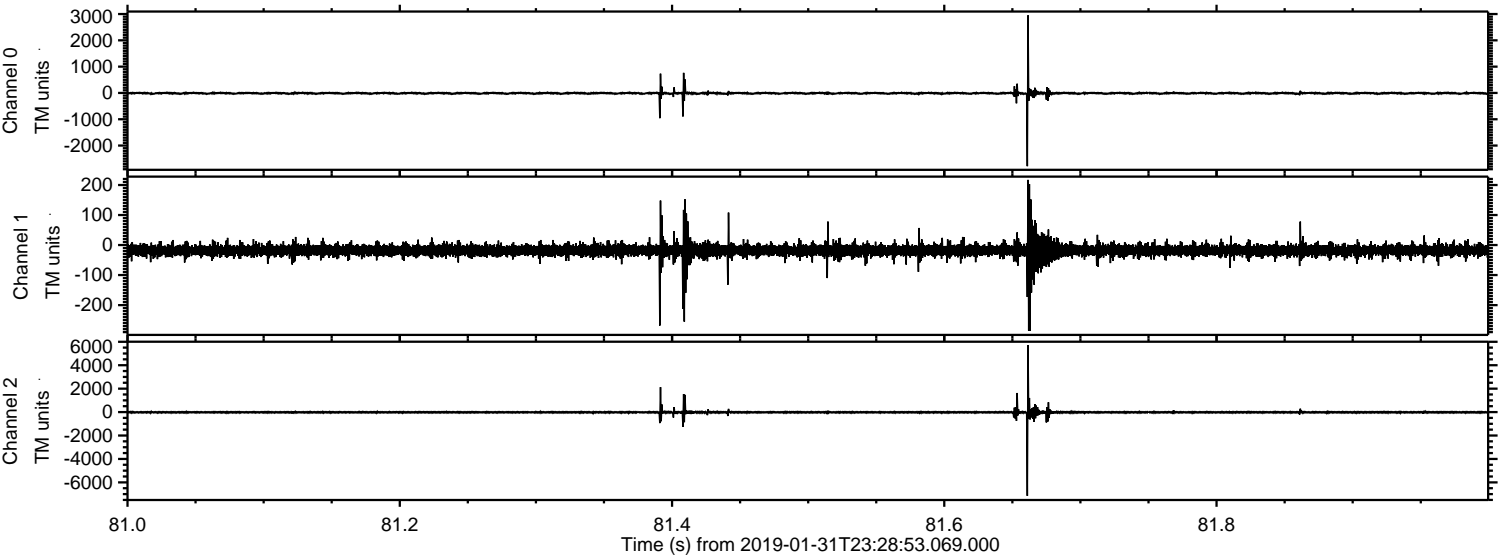



Processed Fri Feb 1 00:37:05 2019 by ELM ver.2012-10-06 from 001\_\_elm20190131\_232852\_\_dat00.bin

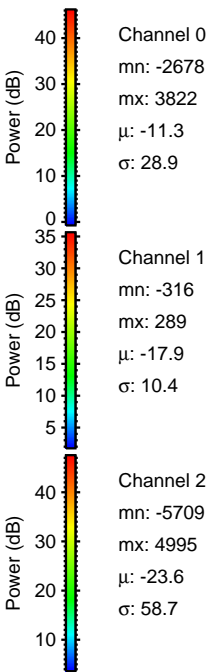
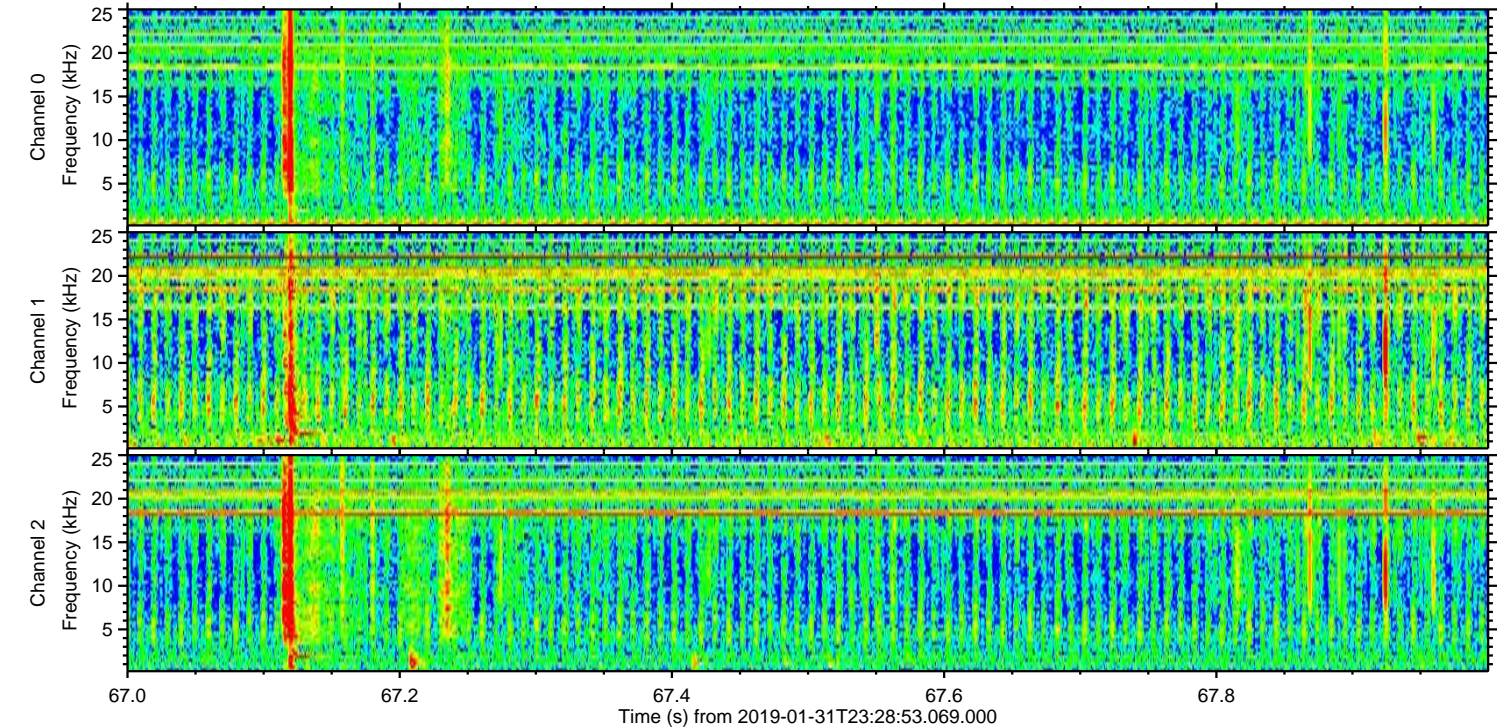
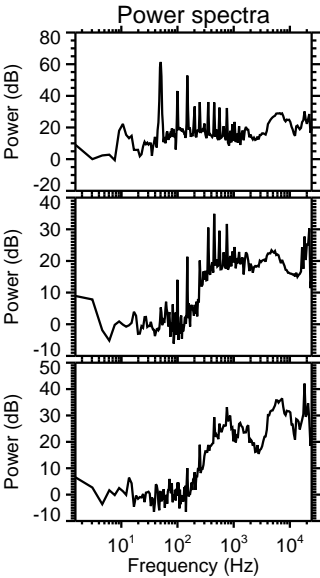
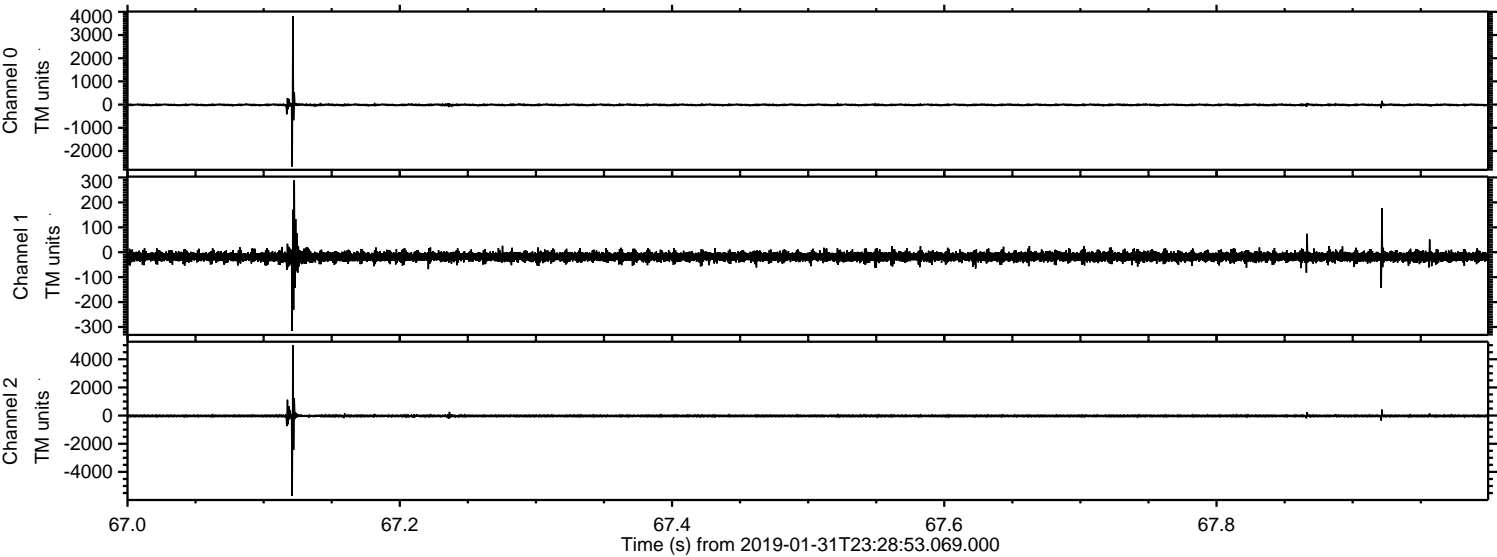



Processed Fri Feb 1 00:37:06 2019 by ELM ver.2012-10-06 from 001\_\_elm20190131\_232852\_\_dat00.bin

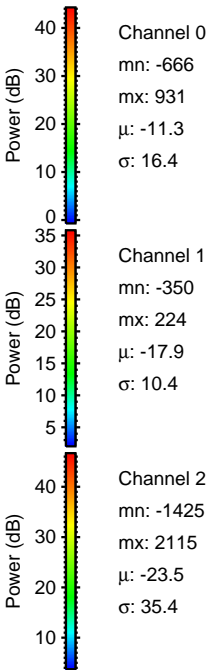
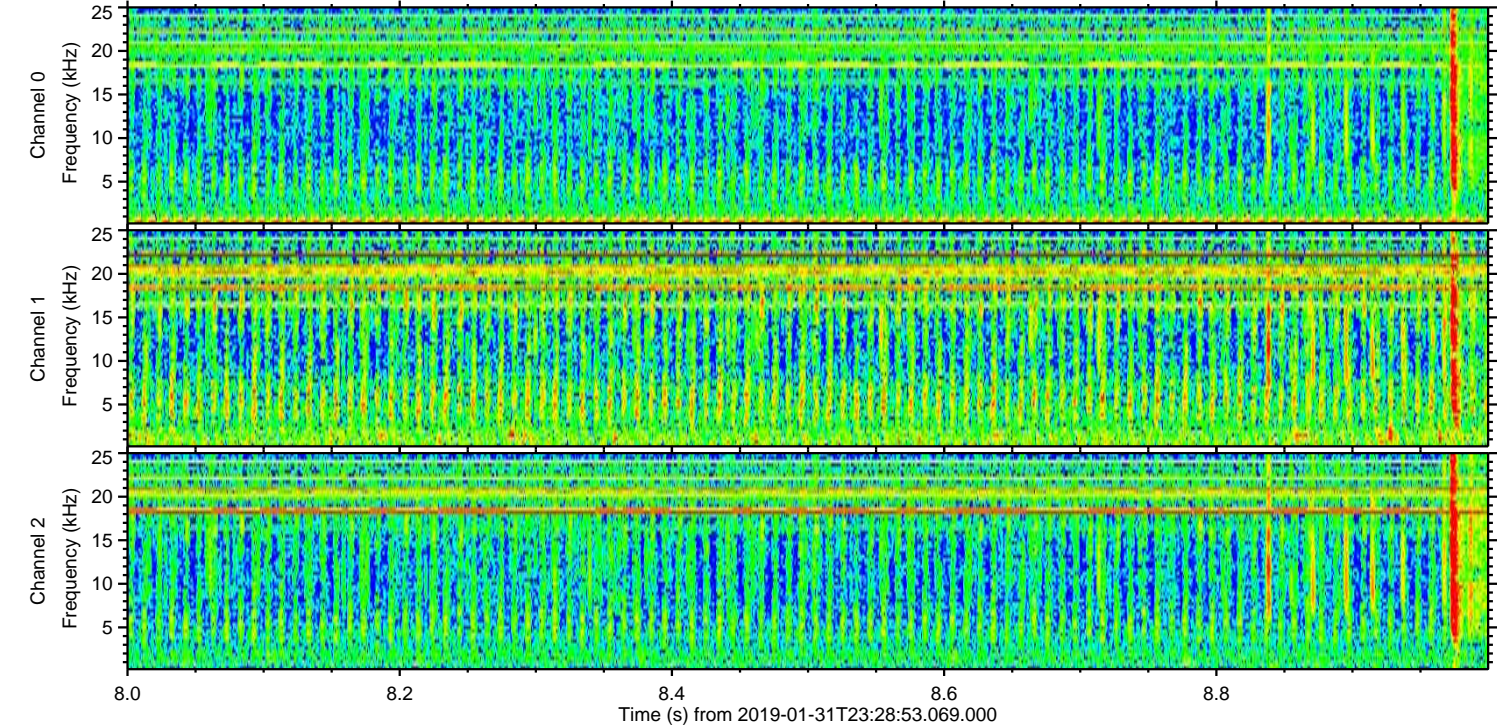
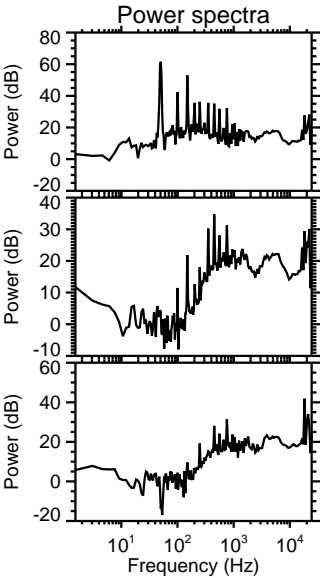
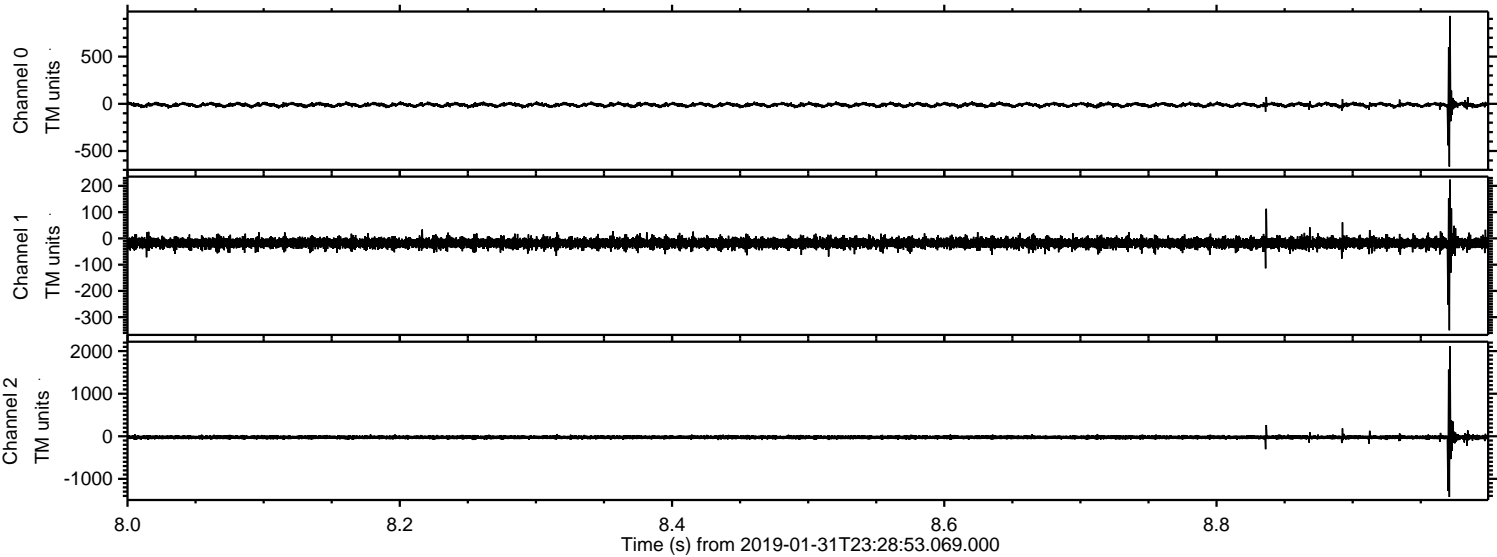



Processed Fri Feb 1 00:37:06 2019 by ELM ver.2012-10-06 from 001\_\_elm20190131\_232852\_\_dat00.bin

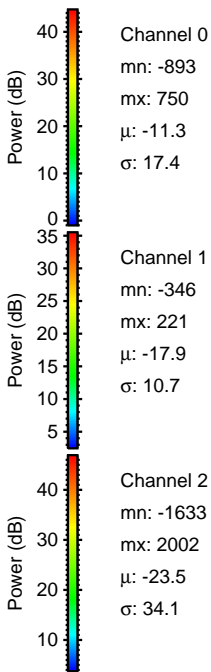
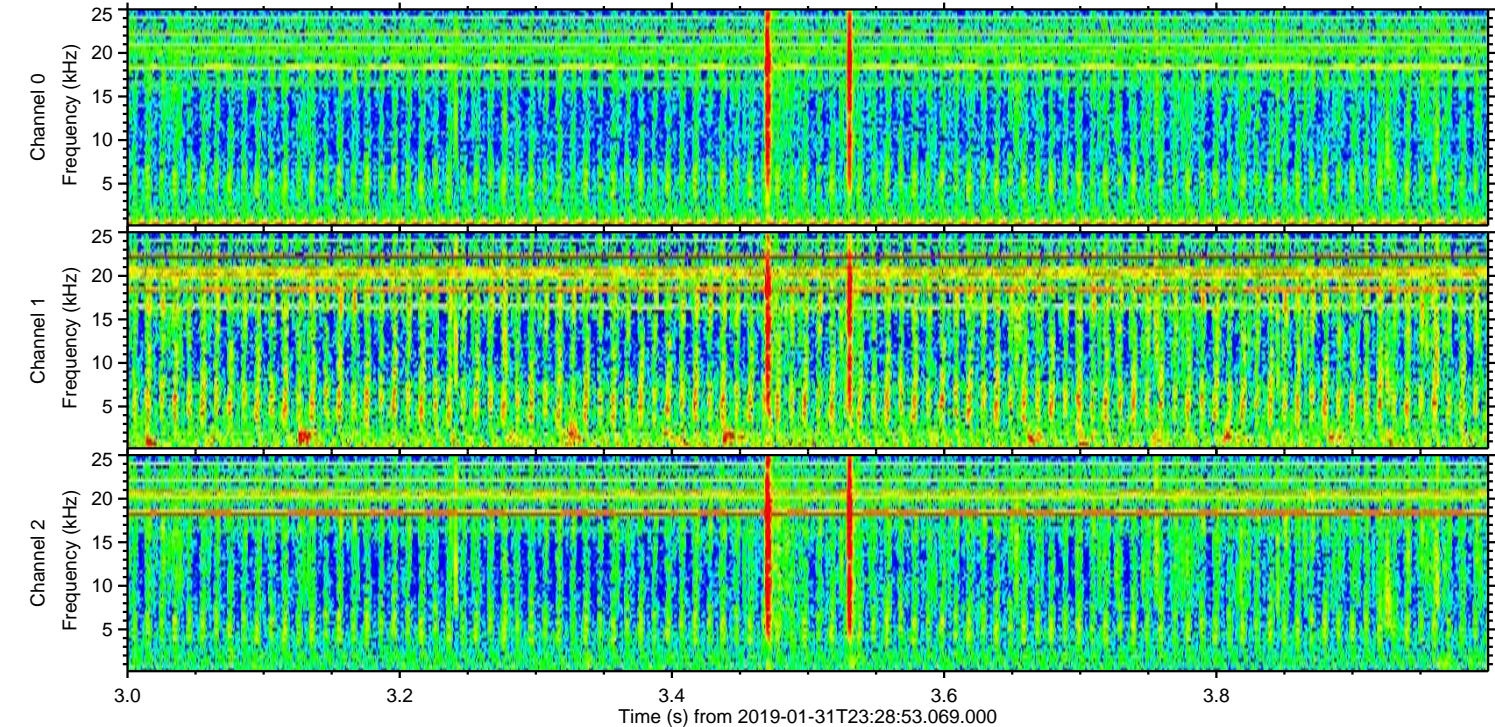
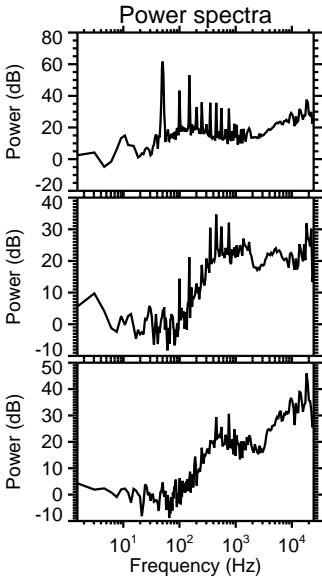
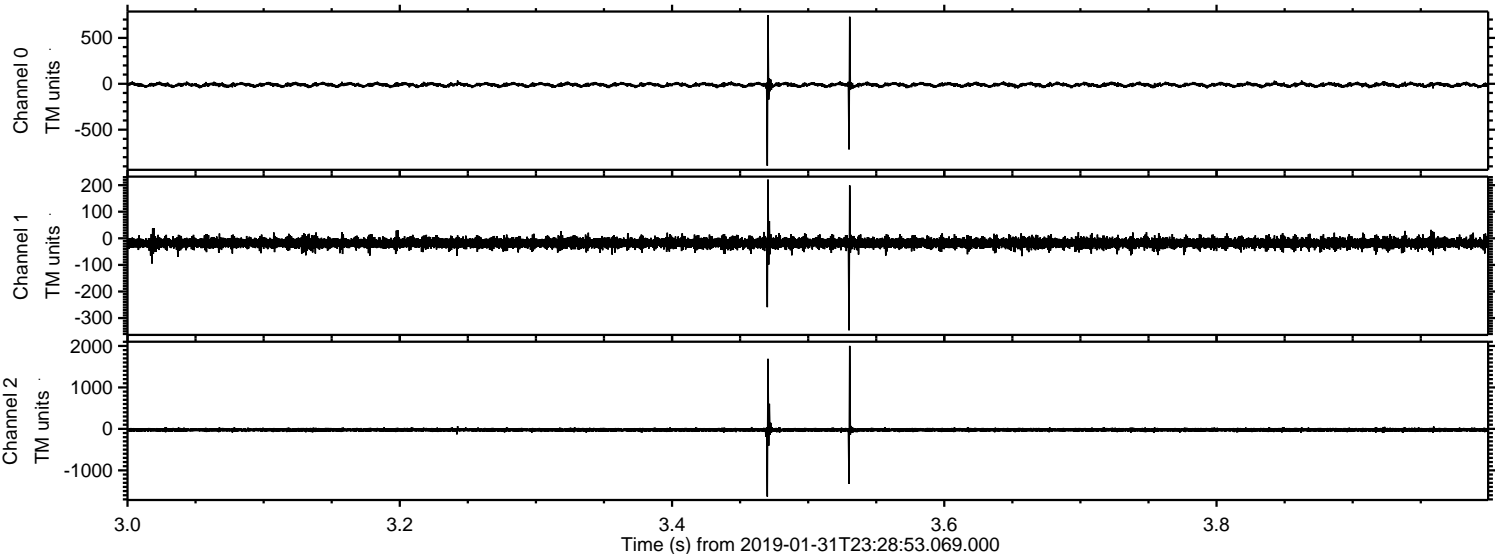



Processed Fri Feb 1 00:37:07 2019 by ELM ver.2012-10-06 from 001\_\_elm20190131\_232852\_\_dat00.bin

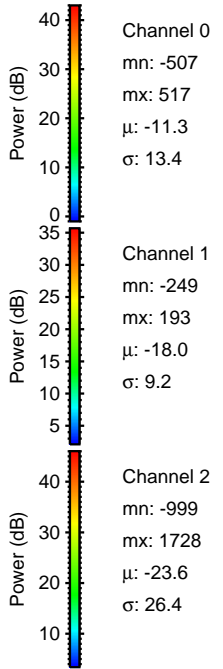
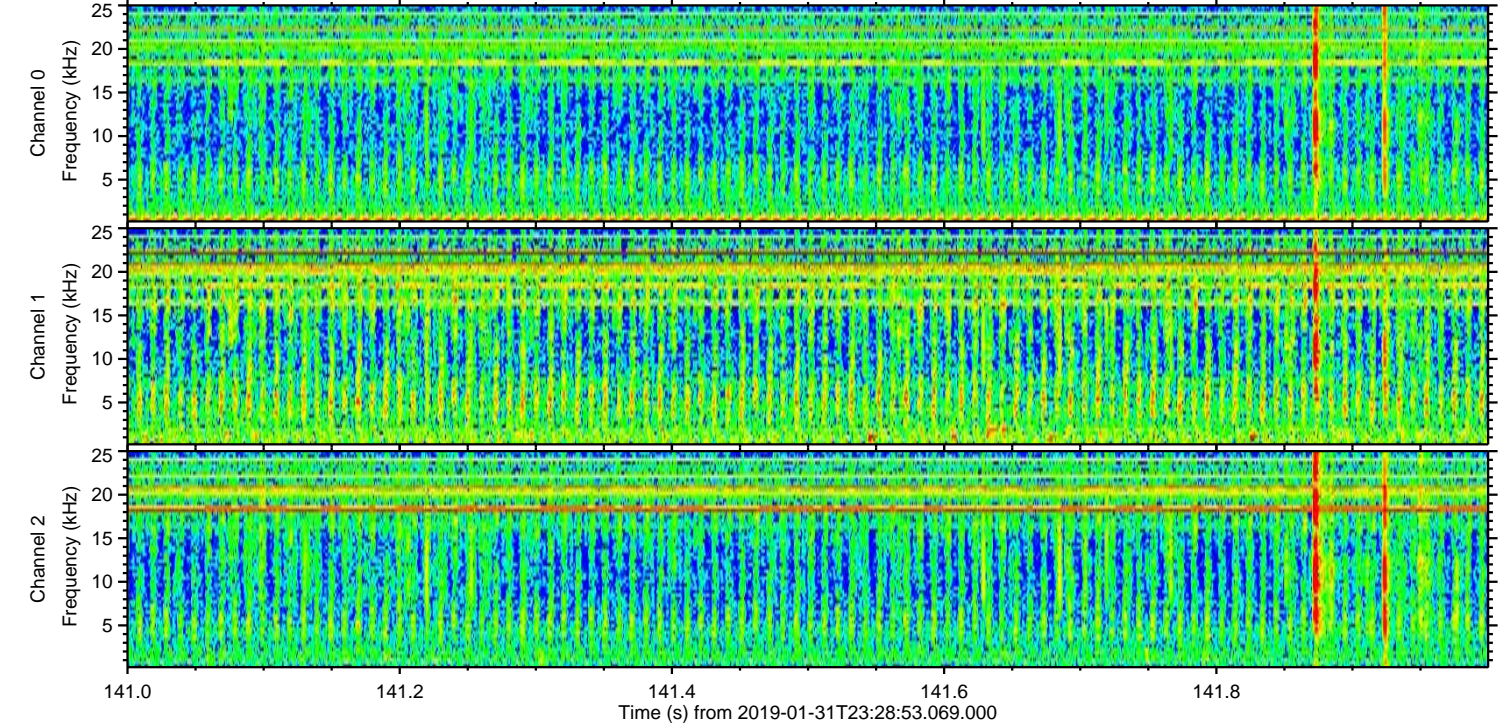
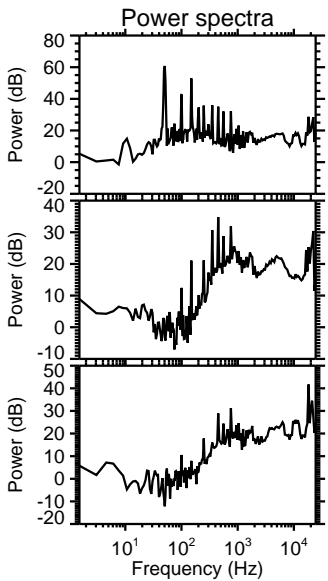
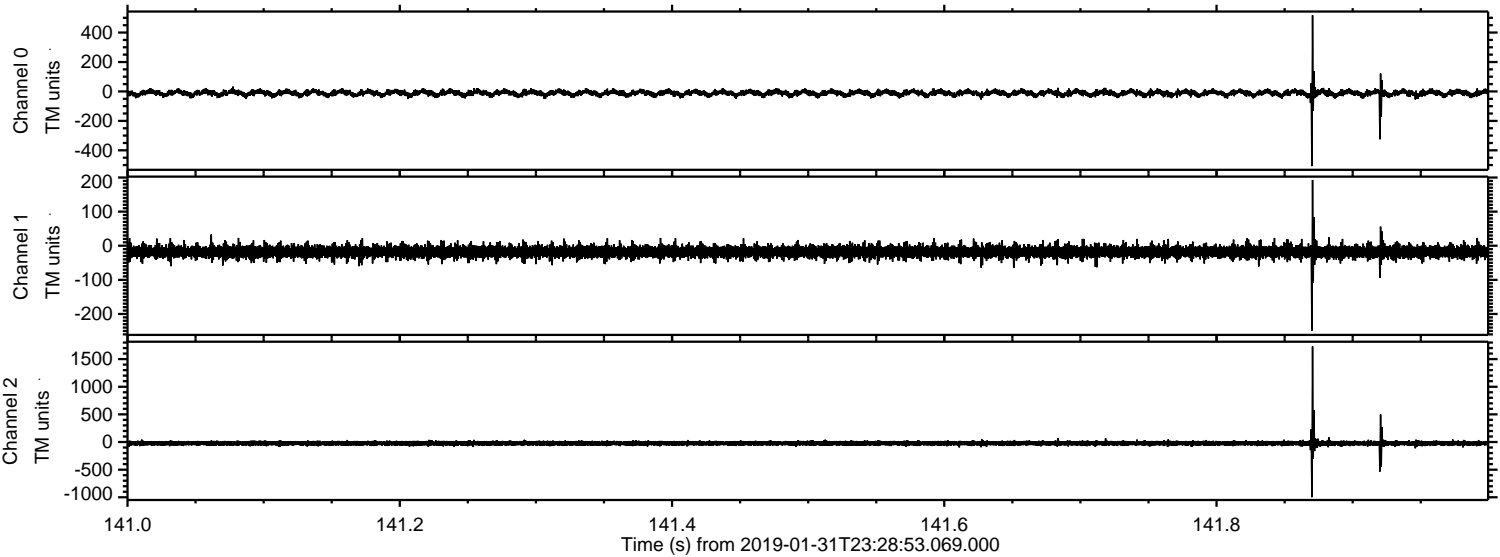



Processed Fri Feb 1 00:37:07 2019 by ELM ver.2012-10-06 from 001\_\_elm20190131\_232852\_\_dat00.bin

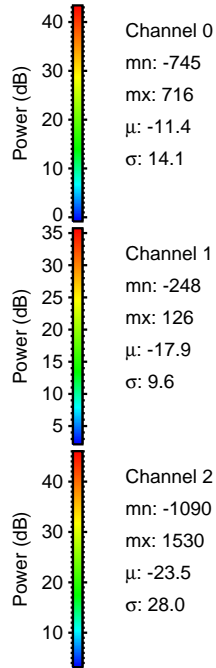
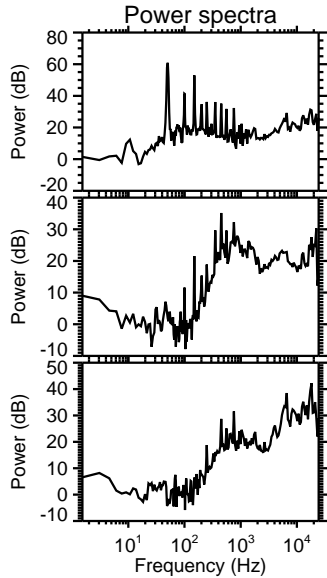
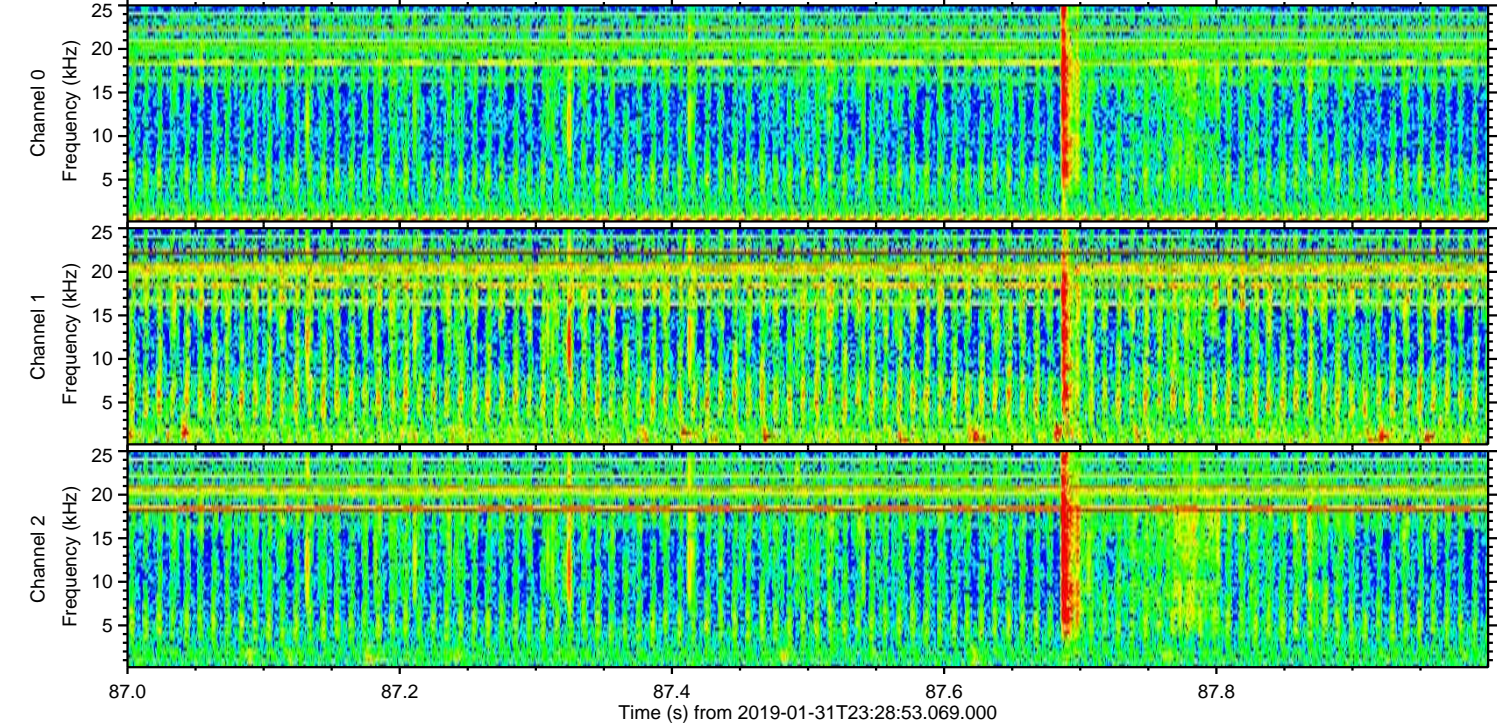
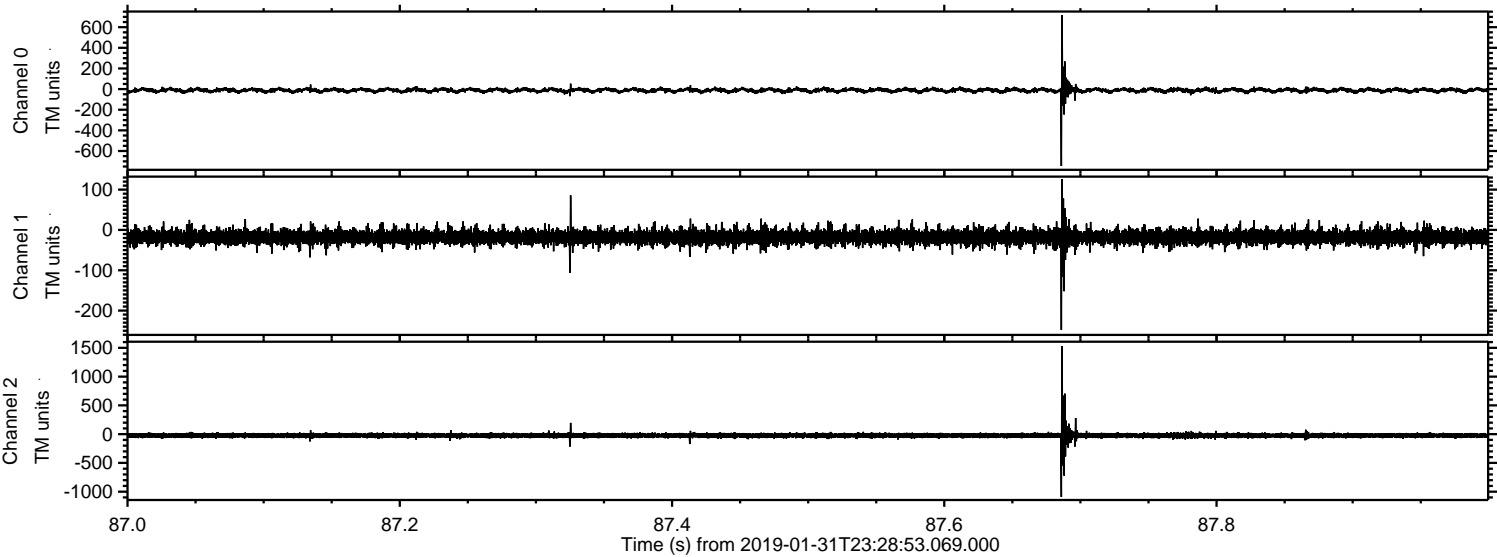



Processed Fri Feb 1 00:37:08 2019 by ELM ver.2012-10-06 from 001\_\_elm20190131\_232852\_\_dat00.bin

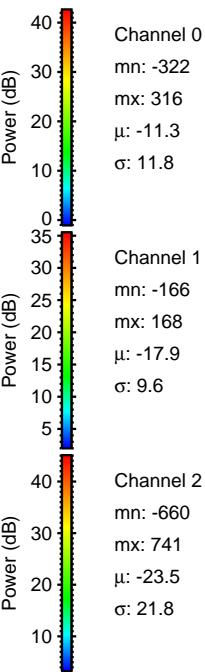
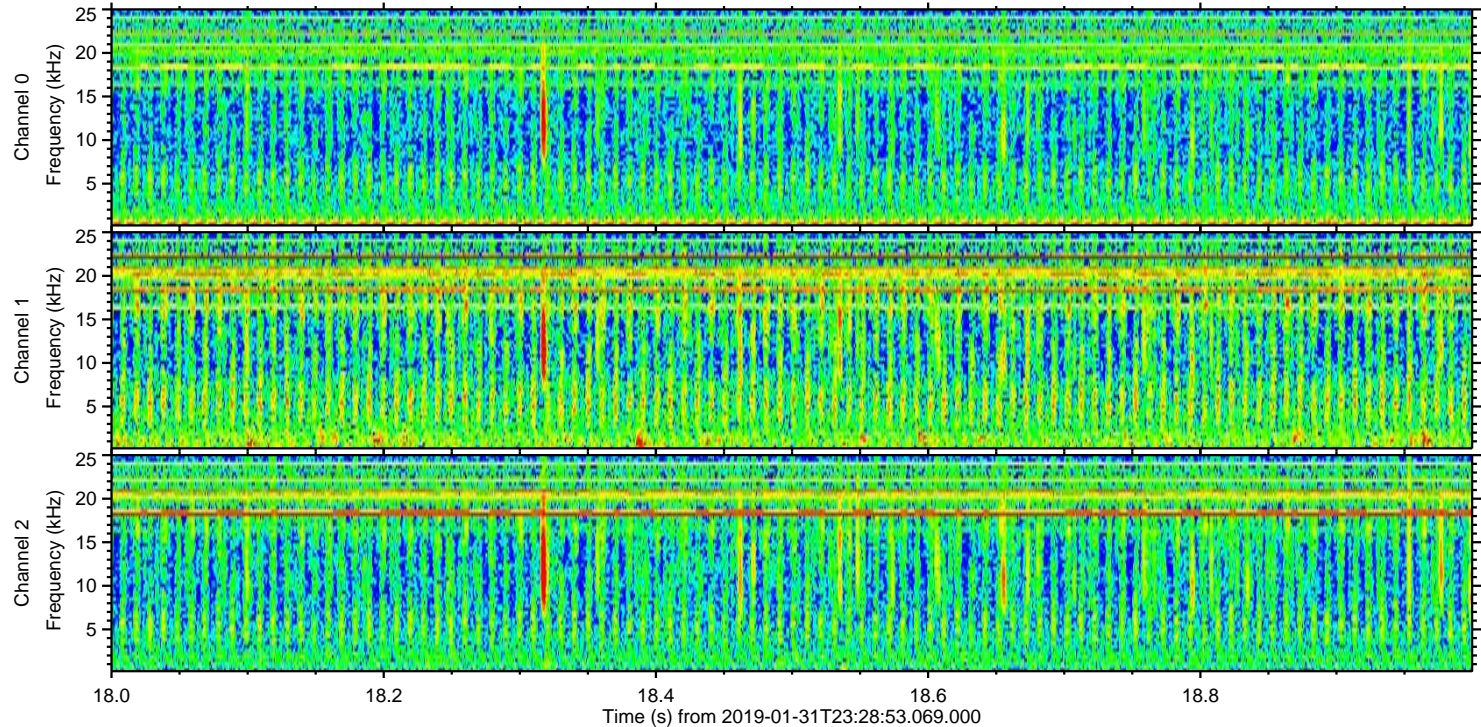
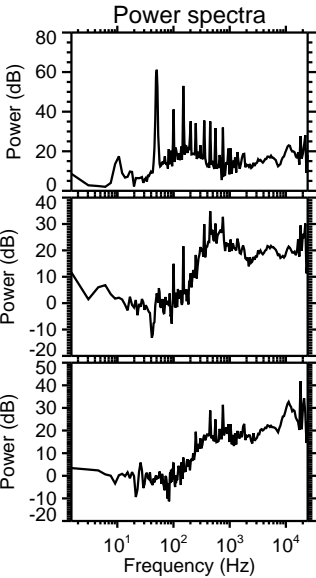
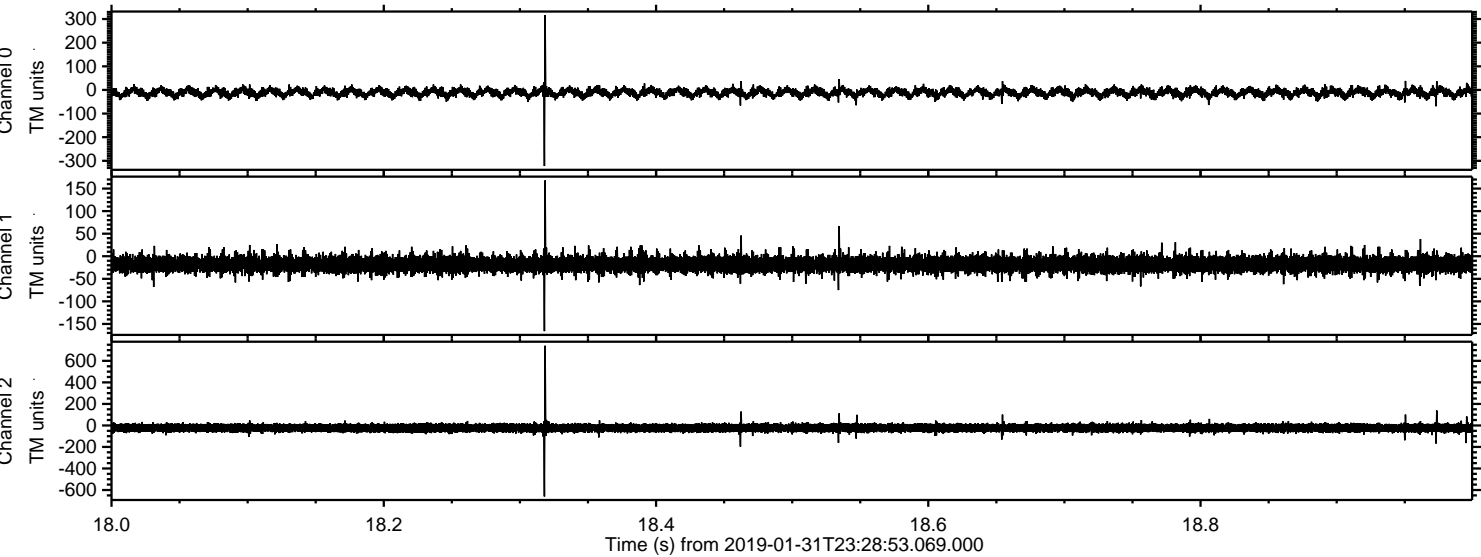



ELMAVAN 3D WAVEFORMS (Measured data sampled at 50 kHz) 51000 packets of 144 samples from 2019-01-31T23:28:53.069.000. Part 100/147

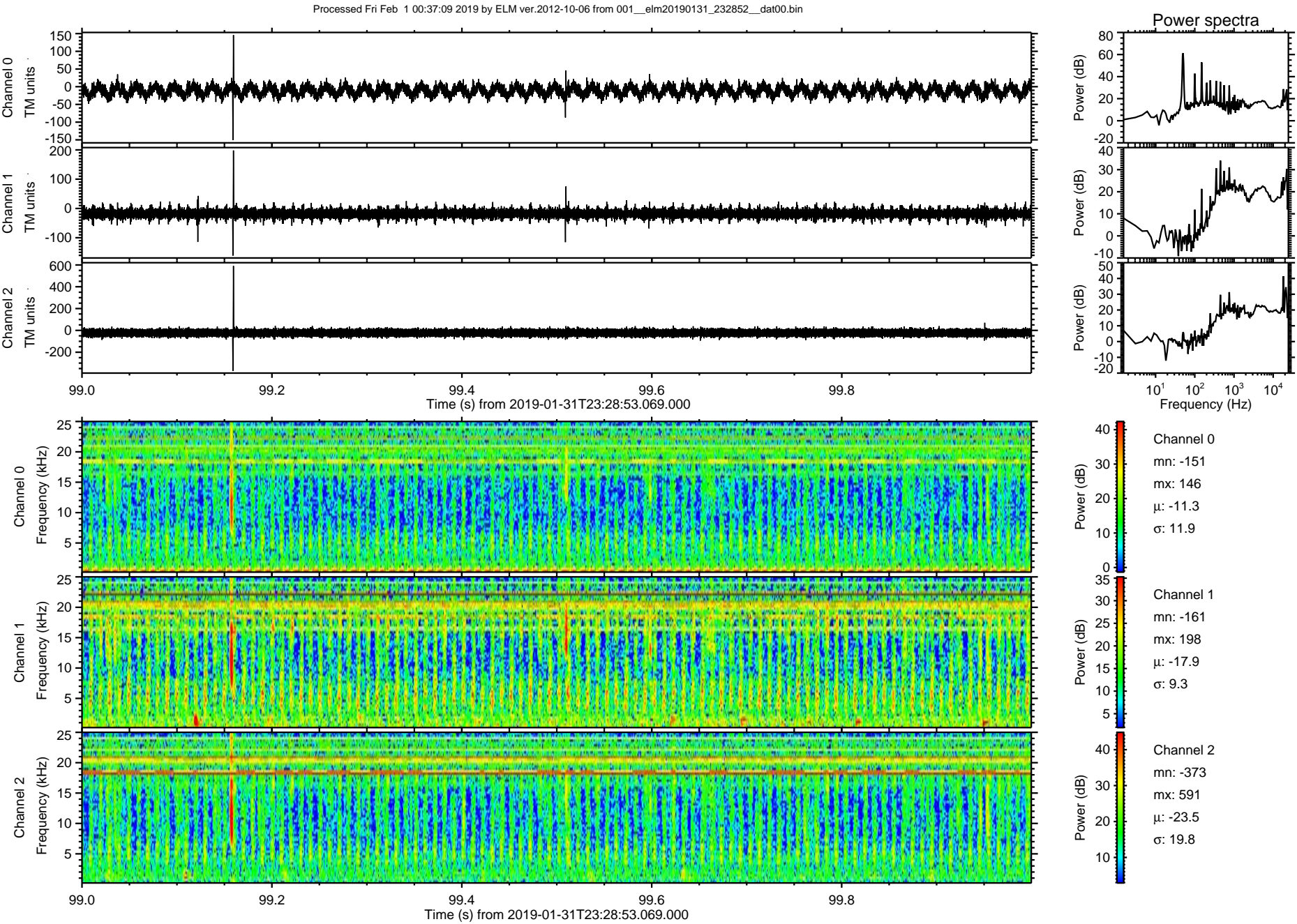



Processed Fri Feb 1 00:37:09 2019 by ELM ver.2012-10-06 from 001\_\_elm20190131\_232852\_\_dat00.bin

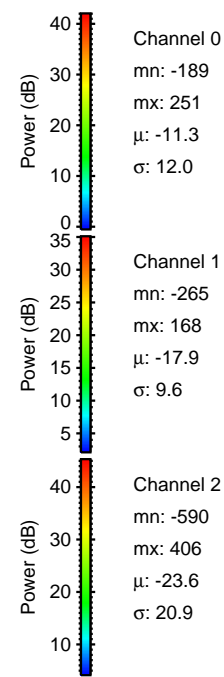
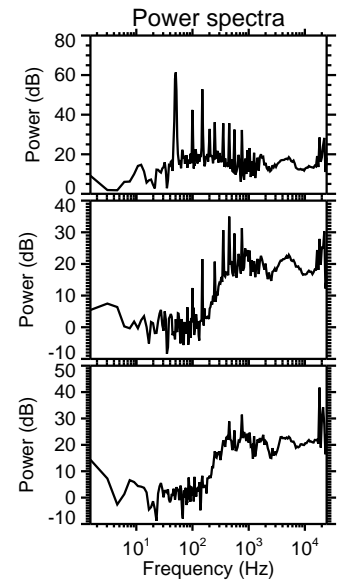
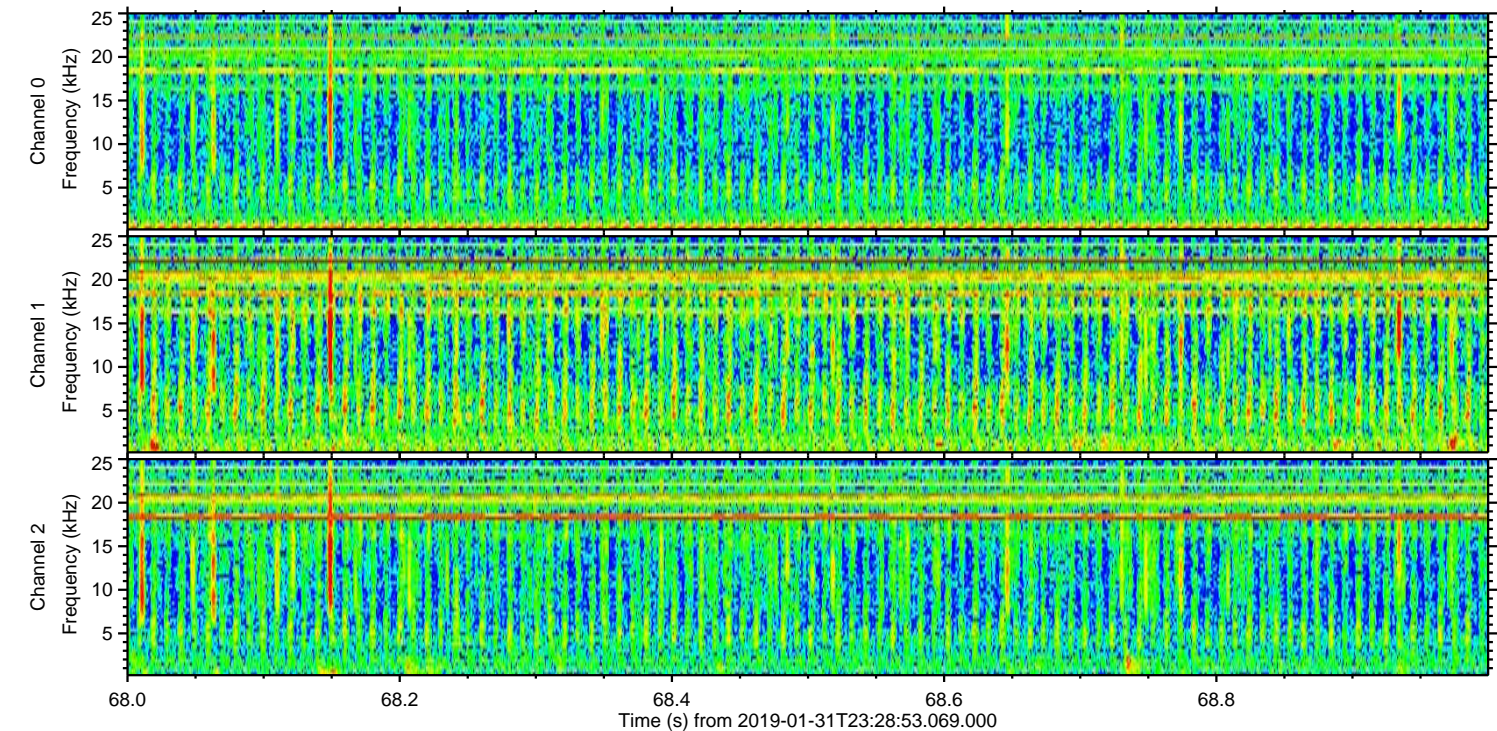
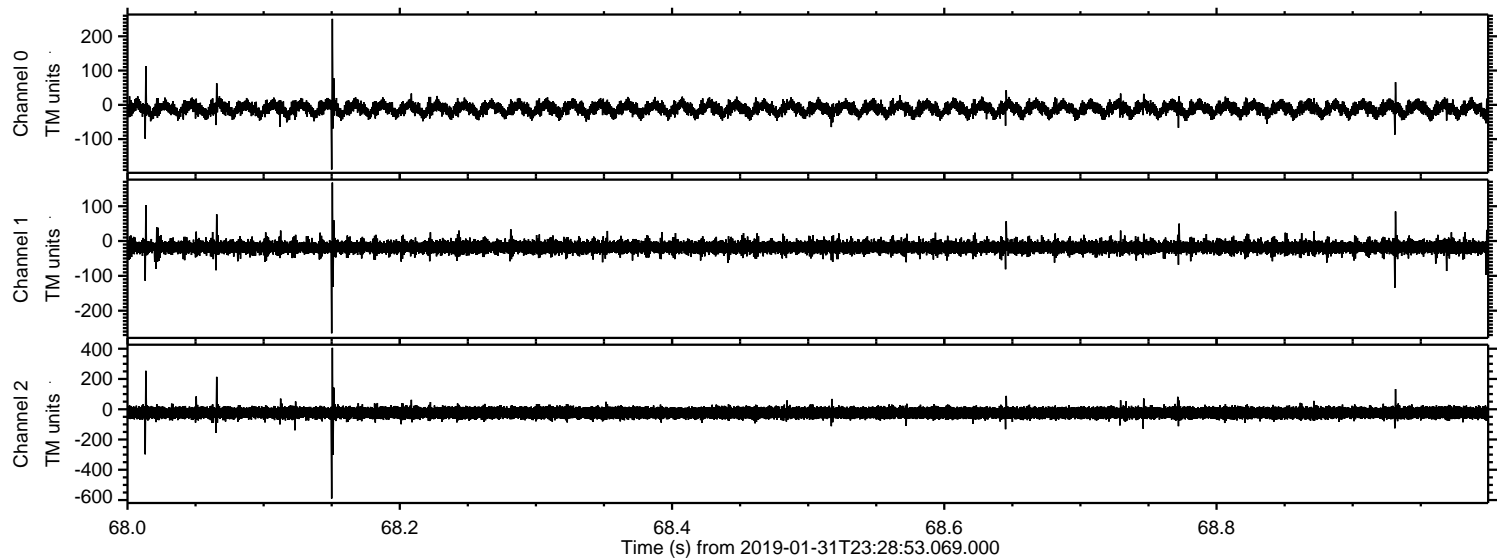

Channel 0  
mn: -189  
mx: 251  
 $\mu$ : -11.3  
 $\sigma$ : 12.0

Channel 1  
mn: -265  
mx: 168  
 $\mu$ : -17.9  
 $\sigma$ : 9.6

Channel 2  
mn: -590  
mx: 406  
 $\mu$ : -23.6  
 $\sigma$ : 20.9



