

ELMAVAN 3D WAVEFORMS (Measured data sampled at 50 kHz) 51000 packets of 144 samples from 2019-01-31T19:33:42.753.000.

Processed Thu Jan 31 20:40:58 2019 by ELM ver.2012-10-06 from 001__elm20190131_193341__dat00.bin

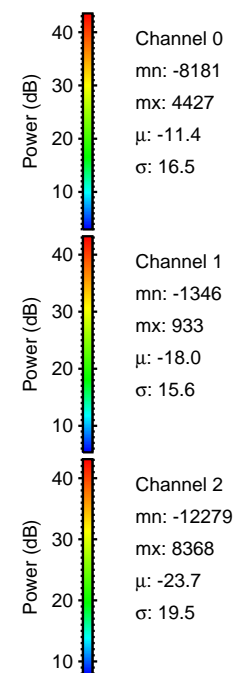

Processed Thu Jan 31 20:41:04 2019 by ELM ver.2012-10-06 from 001__elm20190131_193341__dat00.bin

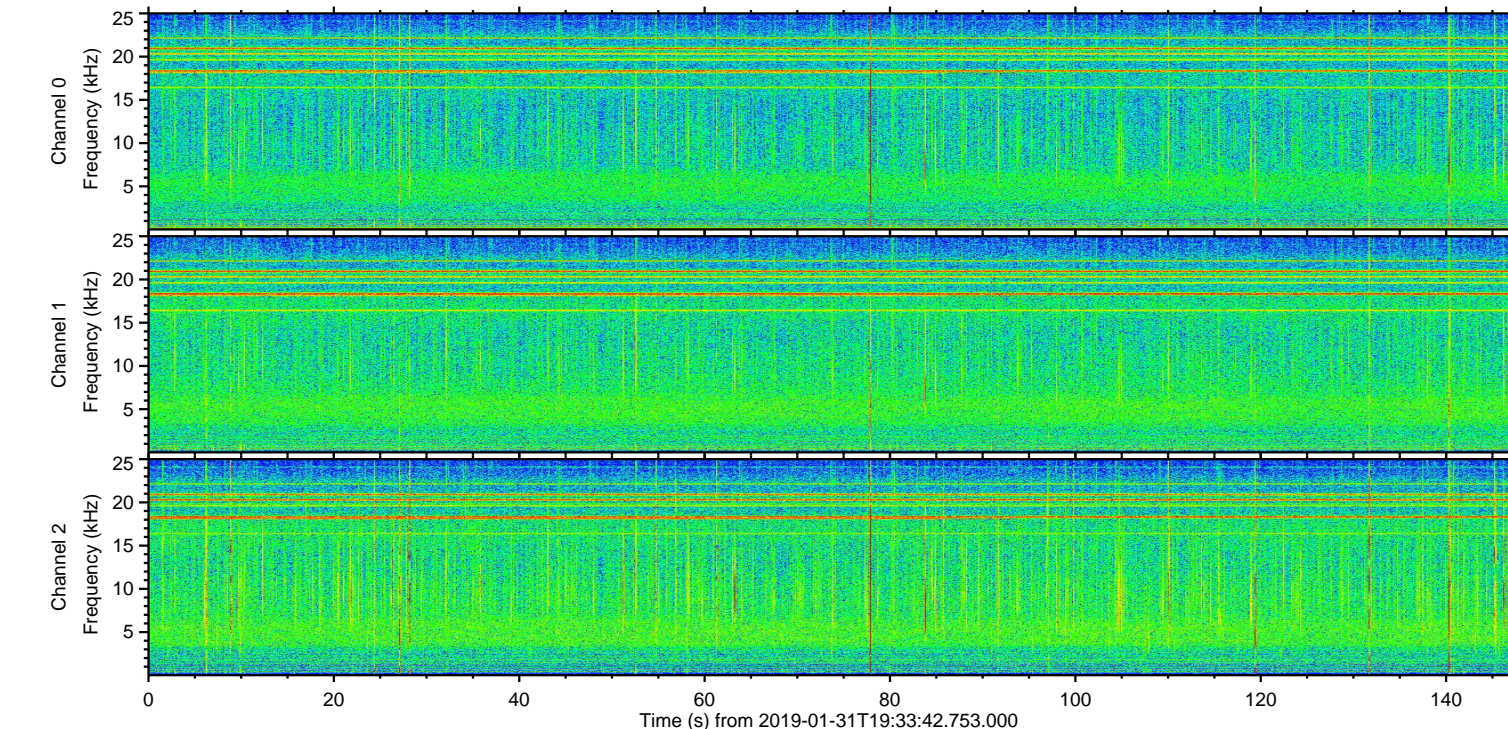
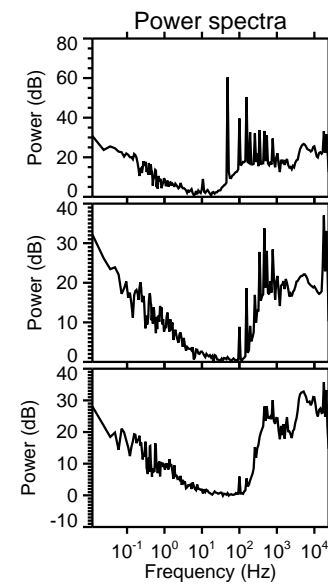
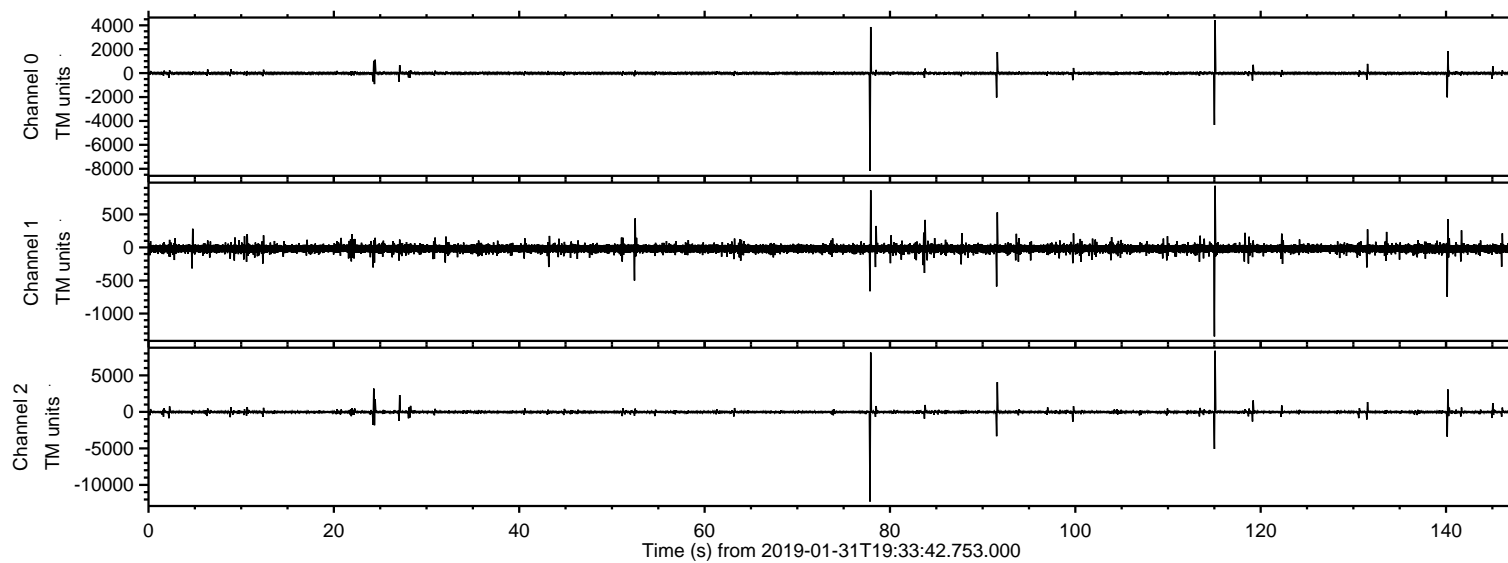
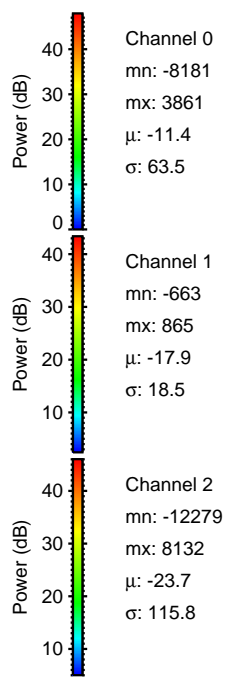
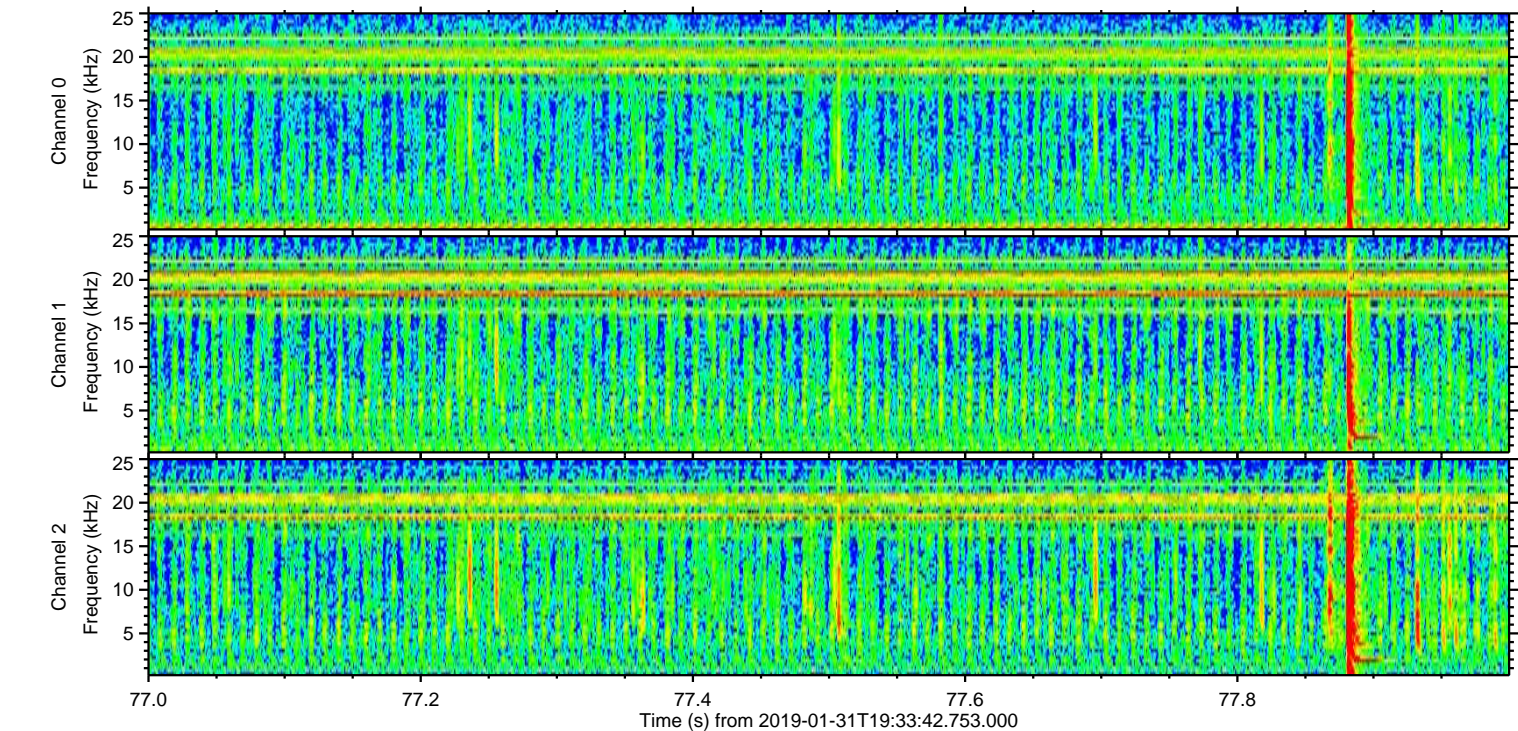
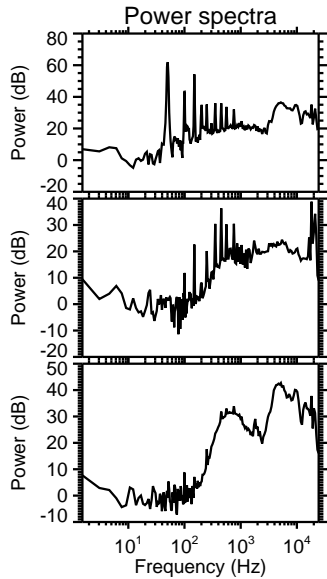
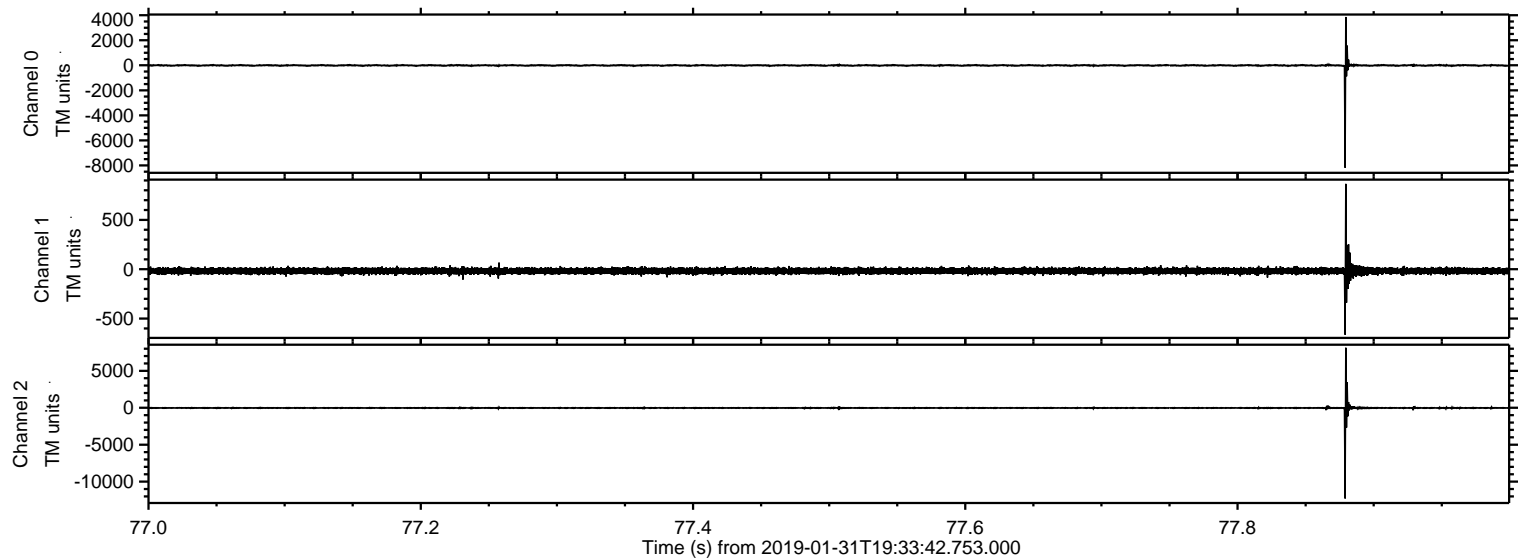

ELMAVAN 3D WAVEFORMS (Measured data sampled at 50 kHz) 51000 packets of 144 samples from 2019-01-31T19:33:42.753.000. Part 116/147

Processed Thu Jan 31 20:41:05 2019 by ELM ver.2012-10-06 from 001__elm20190131_193341__dat00.bin

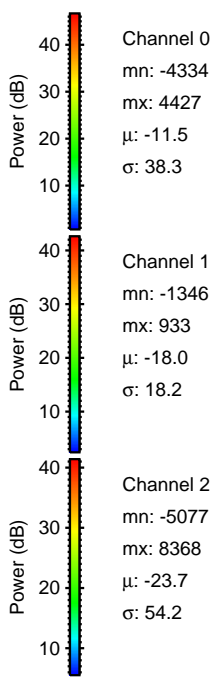
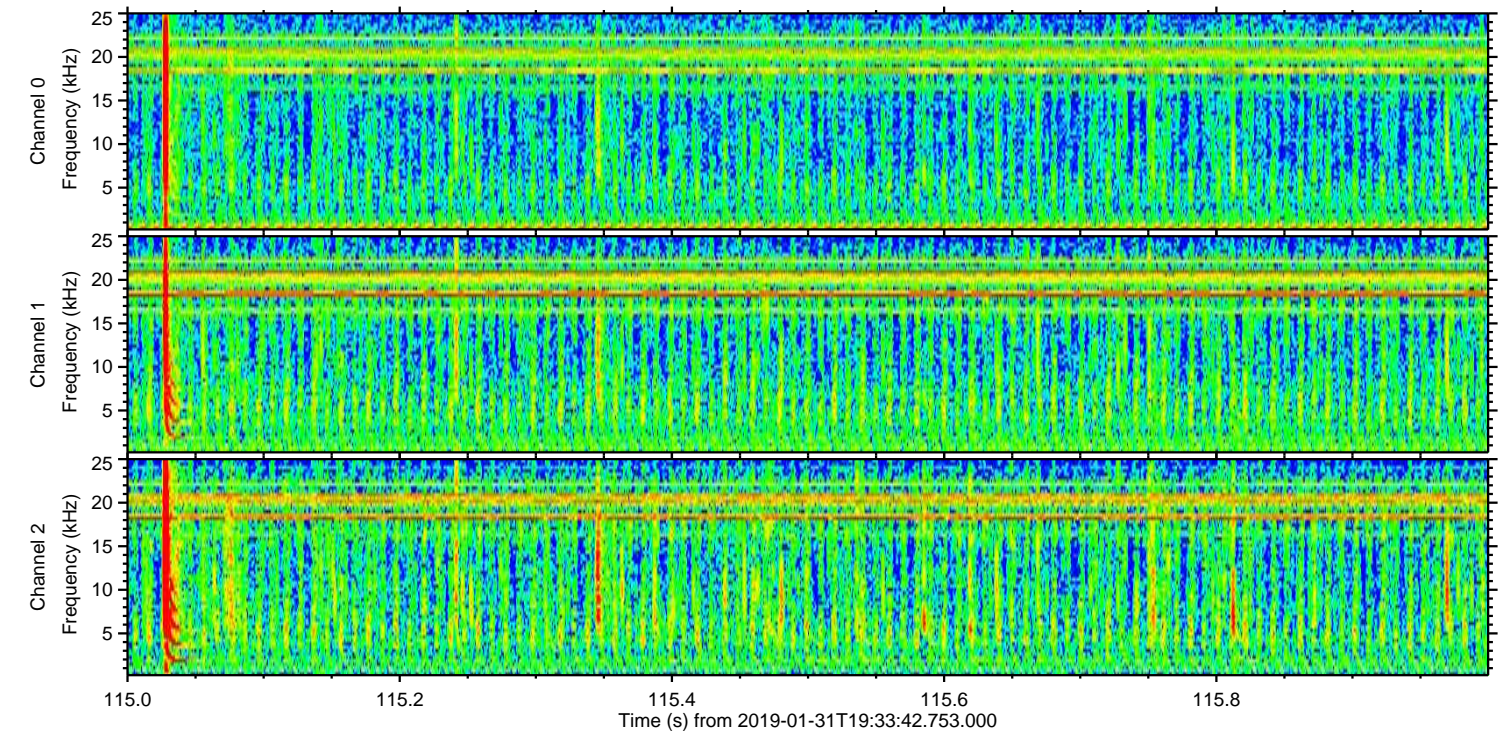
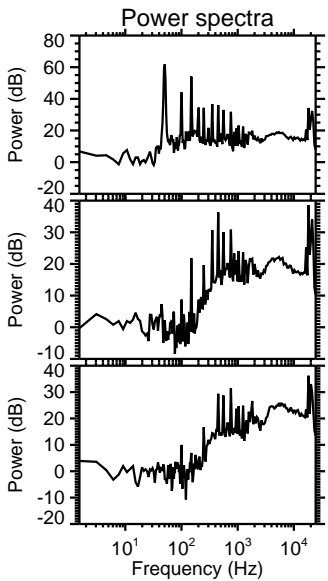
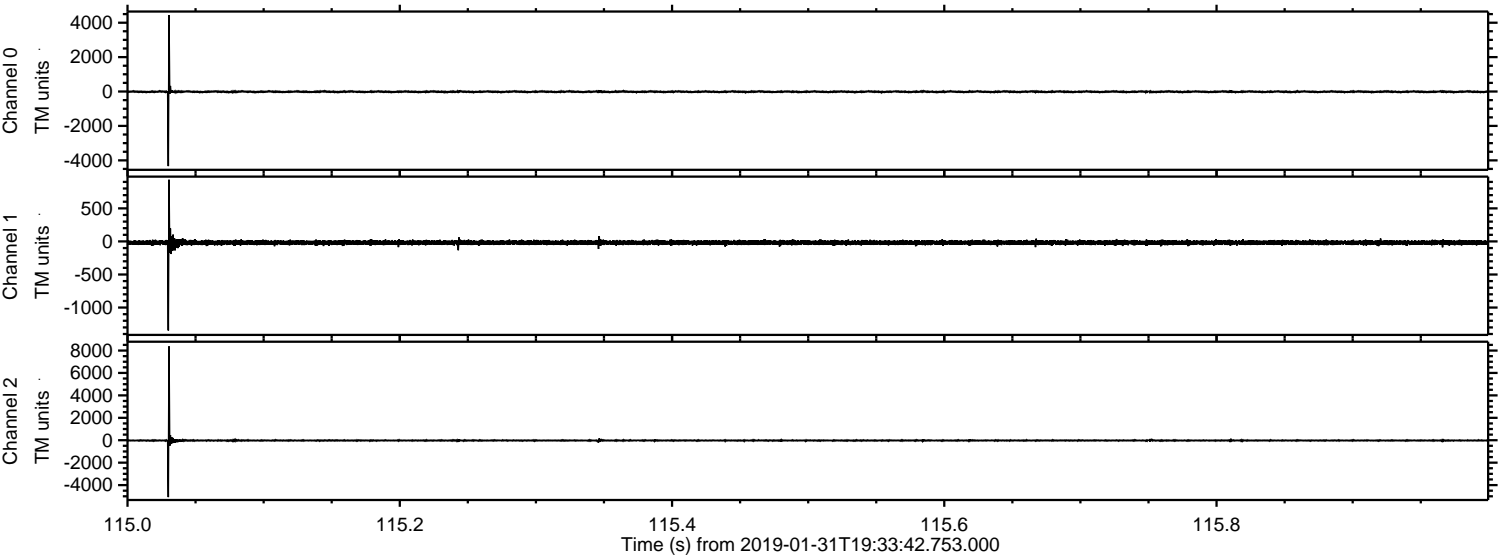

Processed Thu Jan 31 20:41:05 2019 by ELM ver.2012-10-06 from 001__elm20190131_193341__dat00.bin

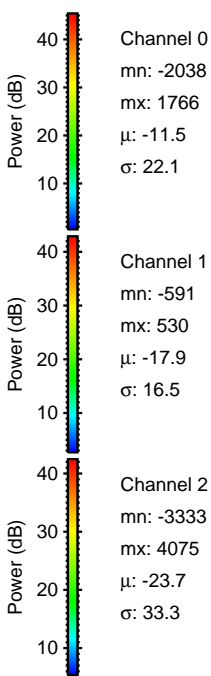
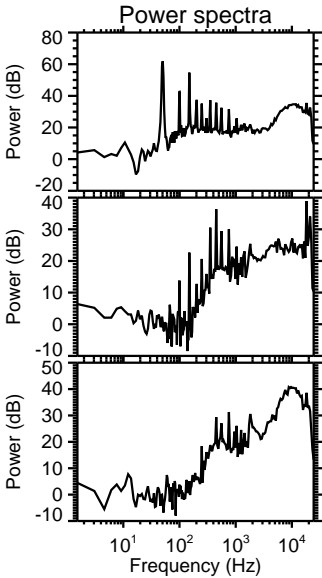
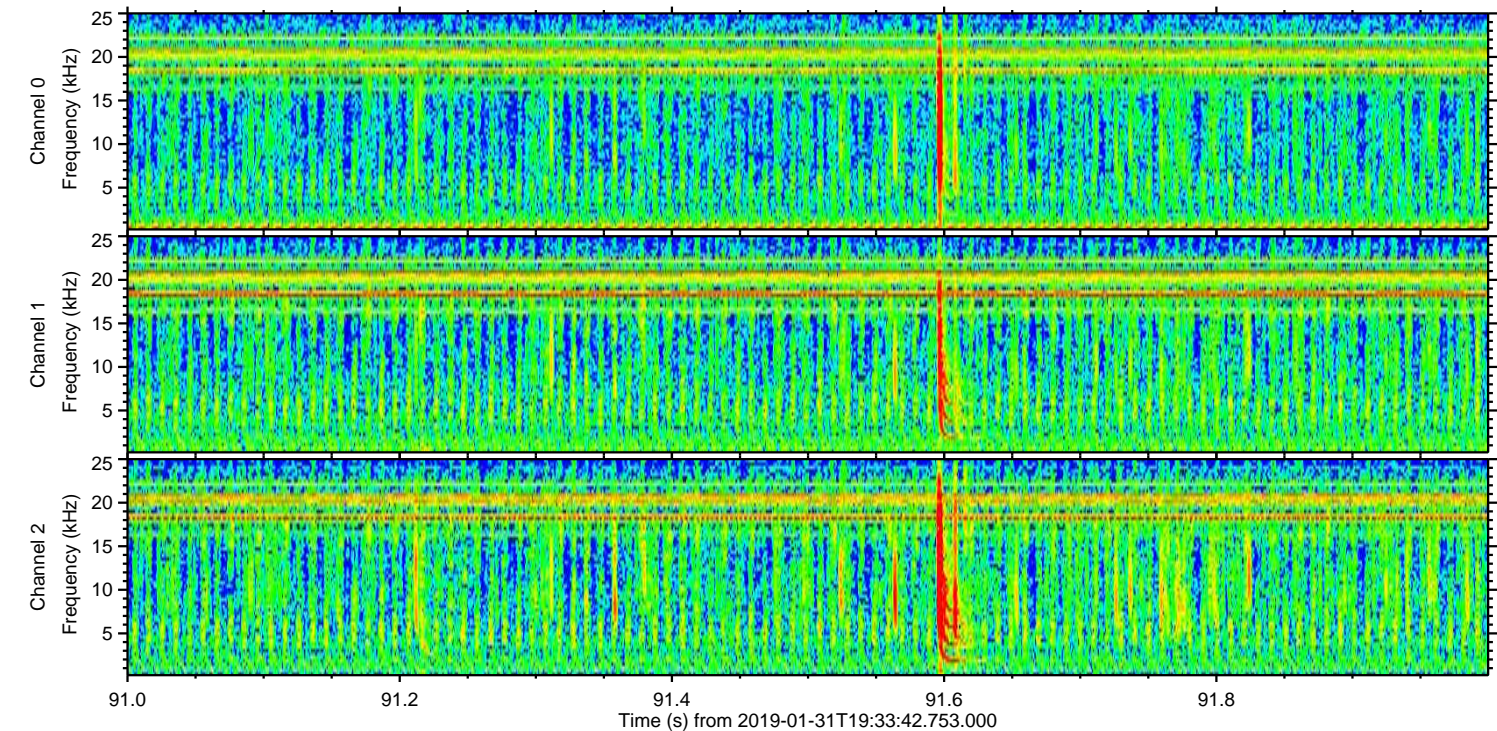
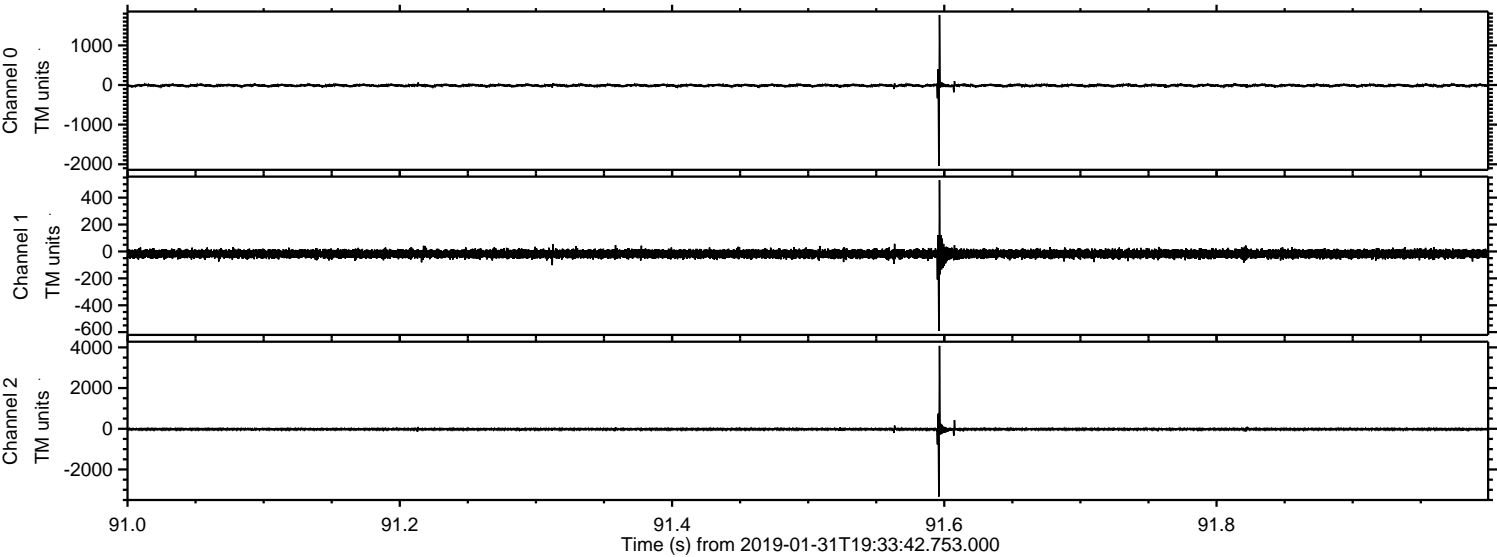

ELMAVAN 3D WAVEFORMS (Measured data sampled at 50 kHz) 51000 packets of 144 samples from 2019-01-31T19:33:42.753.000. Part 141/147

Processed Thu Jan 31 20:41:06 2019 by ELM ver.2012-10-06 from 001__elm20190131_193341__dat00.bin

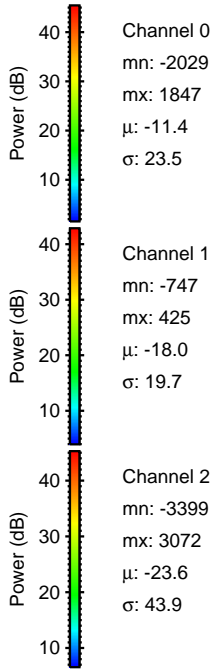
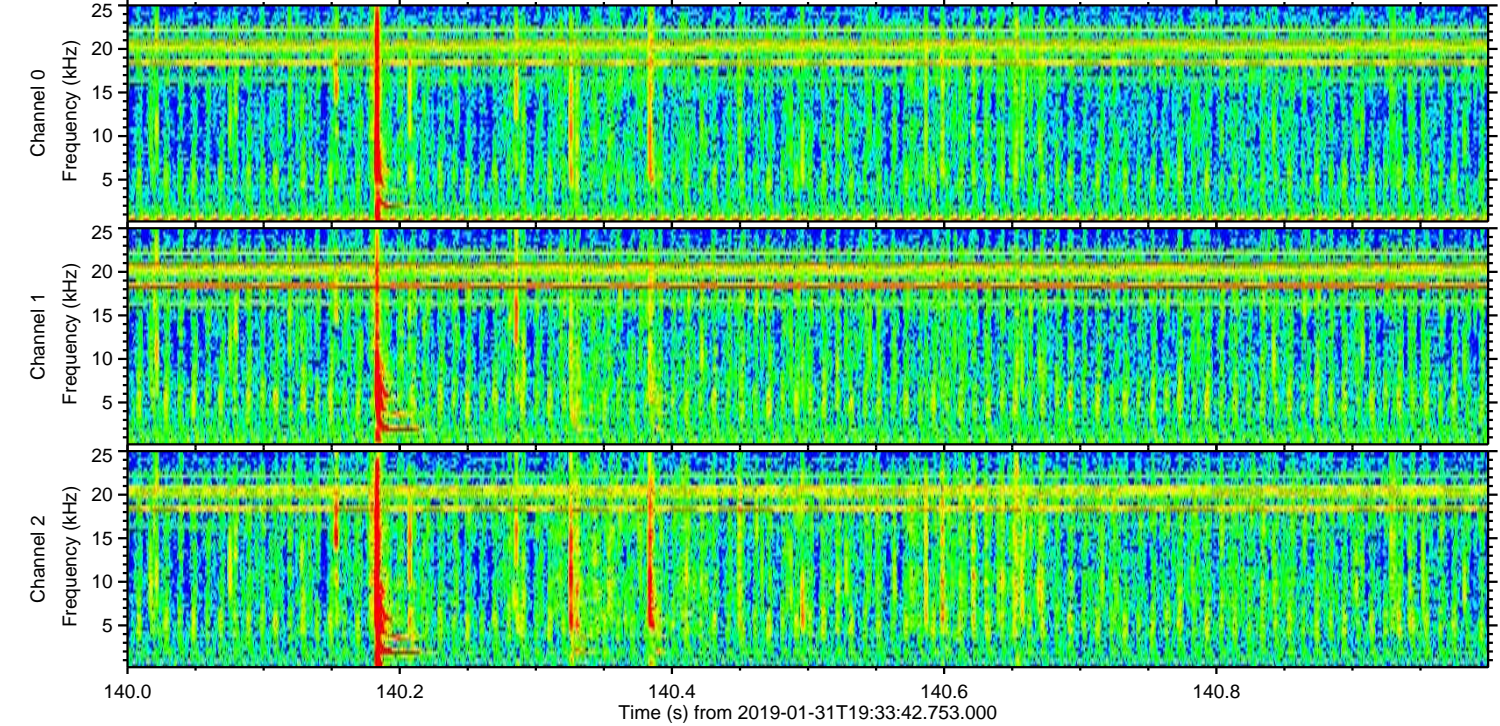
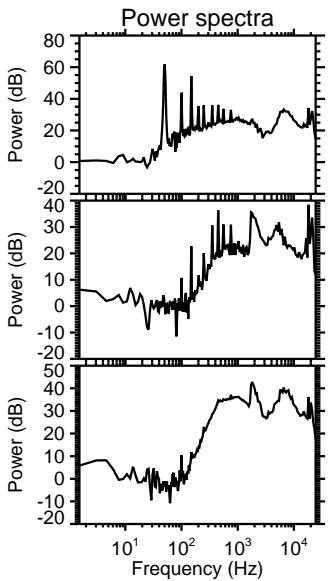
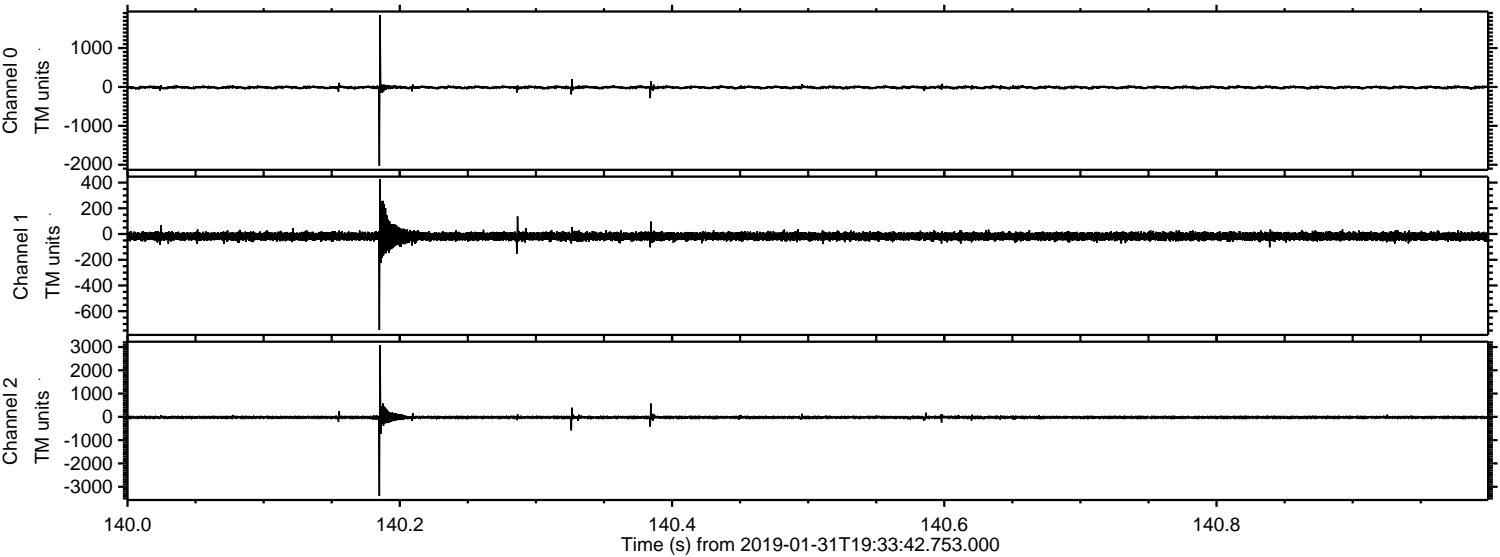

Processed Thu Jan 31 20:41:07 2019 by ELM ver.2012-10-06 from 001__elm20190131_193341__dat00.bin

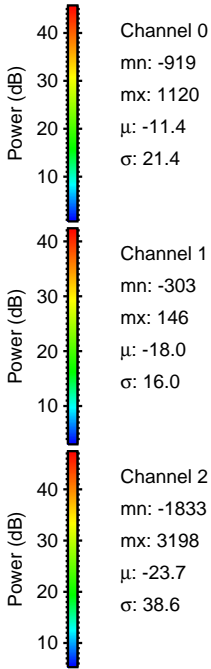
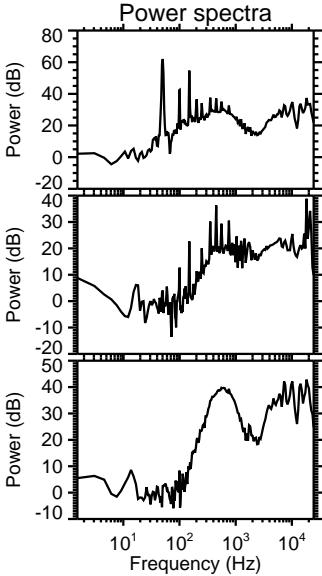
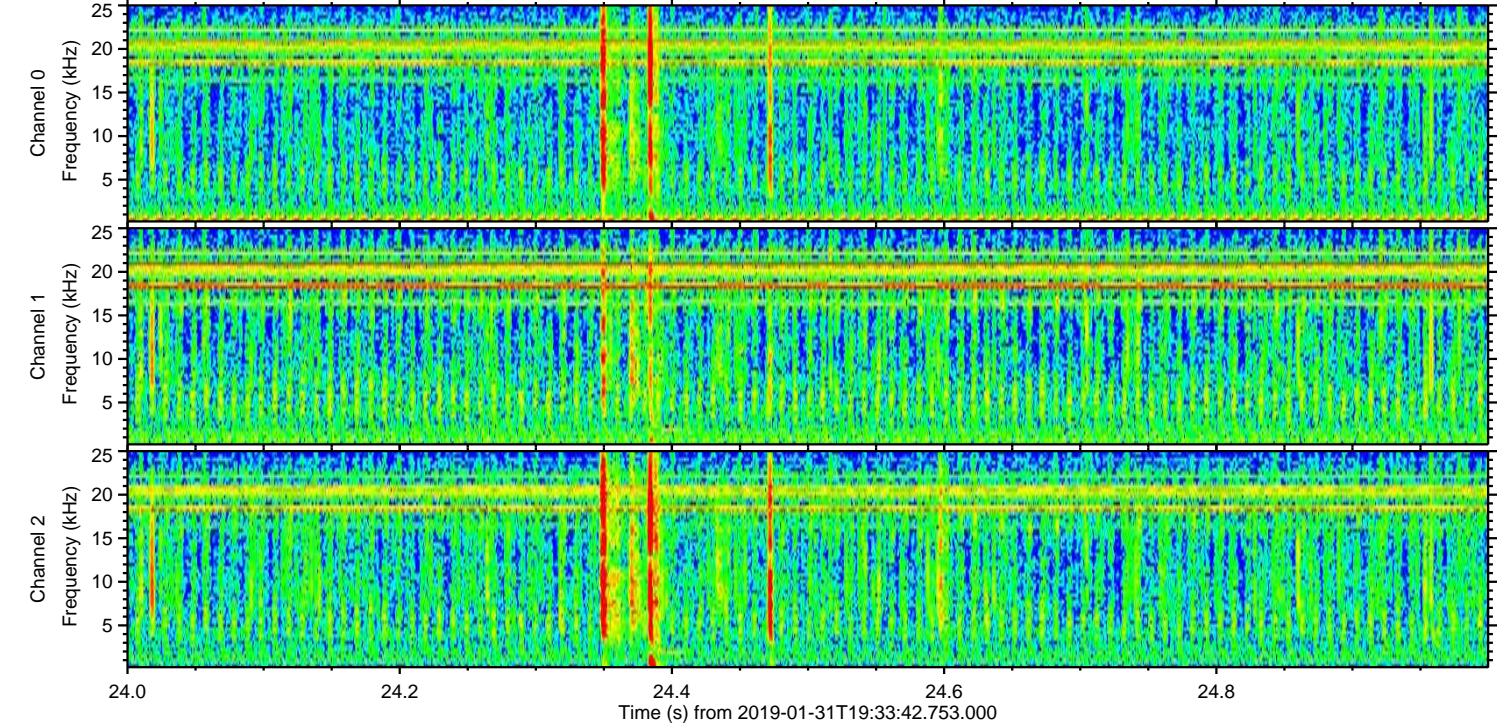
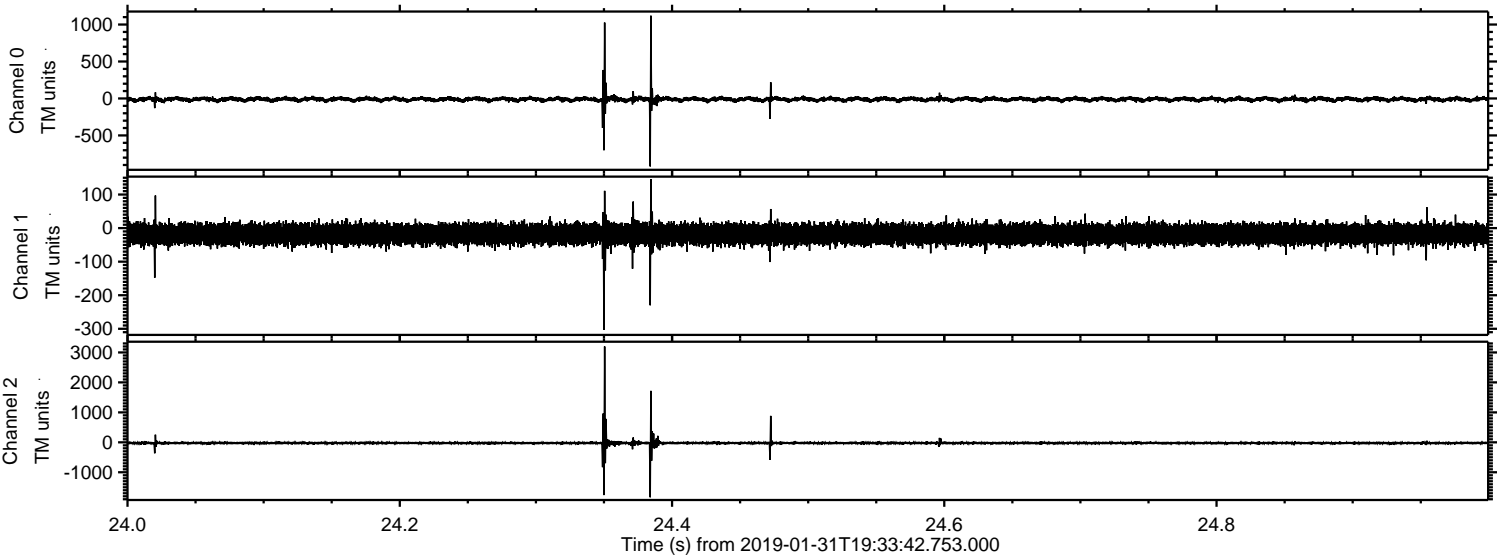

Processed Thu Jan 31 20:41:07 2019 by ELM ver.2012-10-06 from 001__elm20190131_193341__dat00.bin

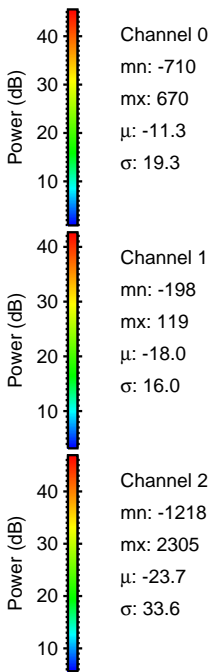
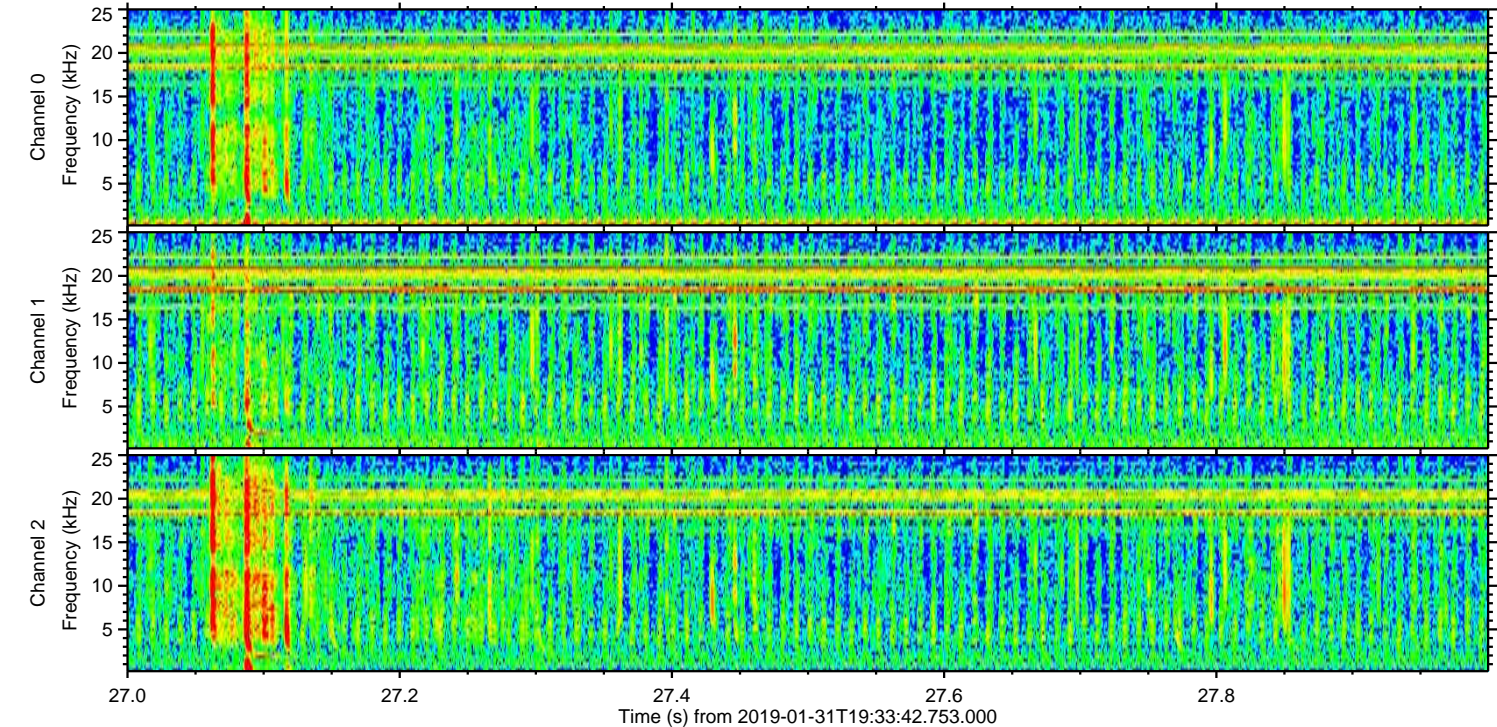
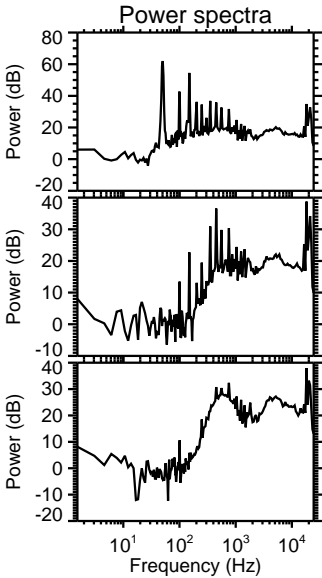
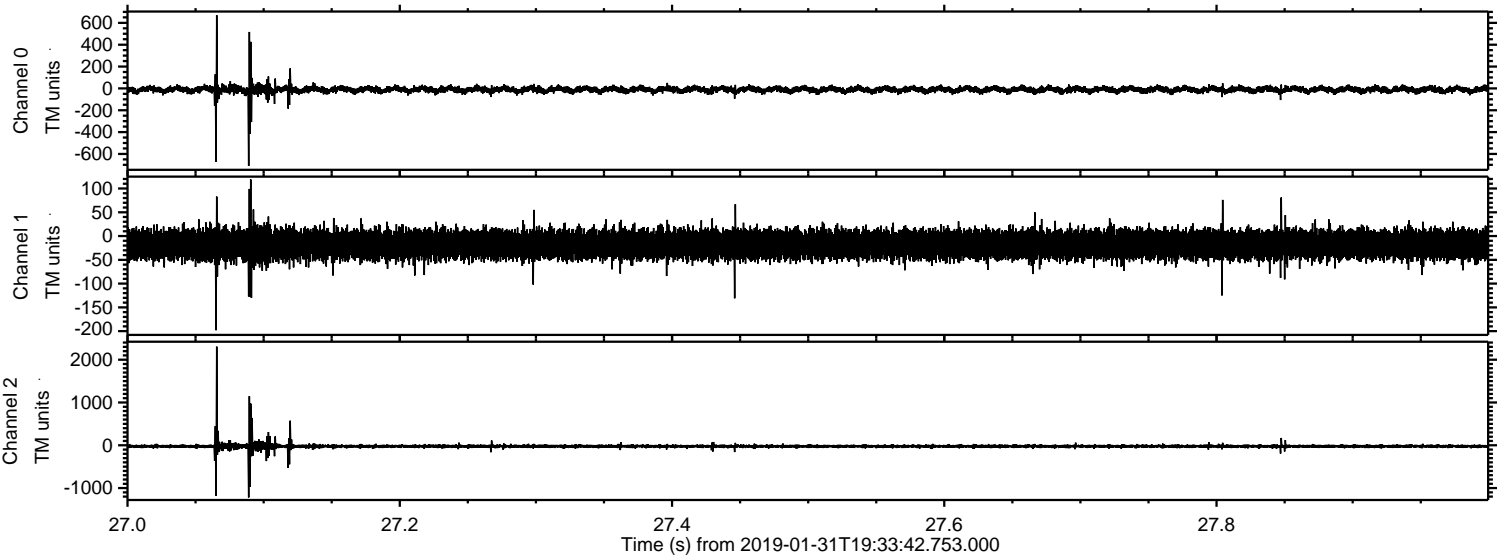

ELMAVAN 3D WAVEFORMS (Measured data sampled at 50 kHz) 51000 packets of 144 samples from 2019-01-31T19:33:42.753.000. Part 120/147

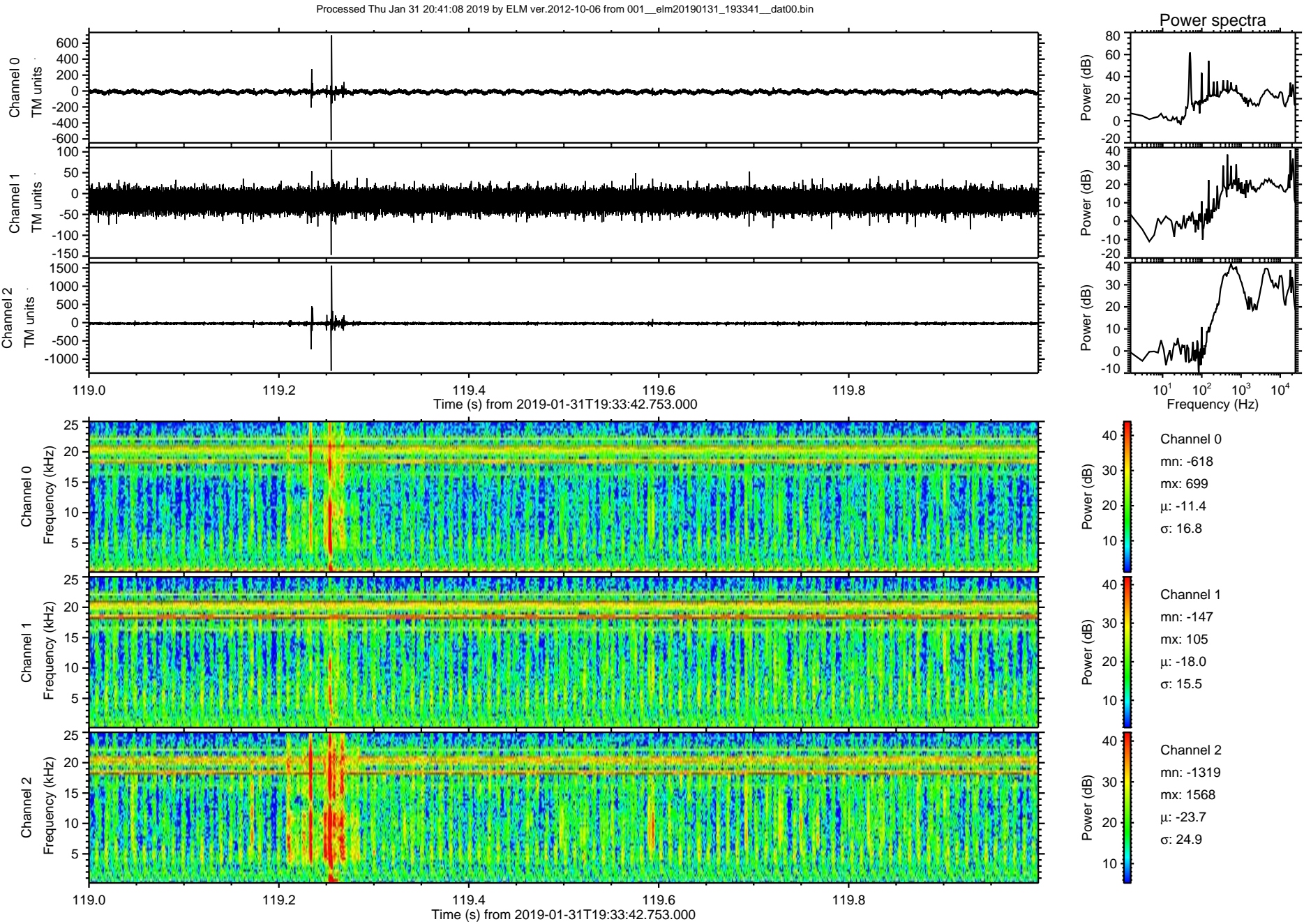

ELMAVAN 3D WAVEFORMS (Measured data sampled at 50 kHz) 51000 packets of 144 samples from 2019-01-31T19:33:42.753.000. Part 100/147

Processed Thu Jan 31 20:41:09 2019 by ELM ver.2012-10-06 from 001__elm20190131_193341__dat00.bin

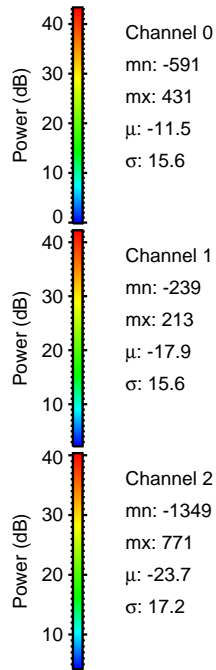
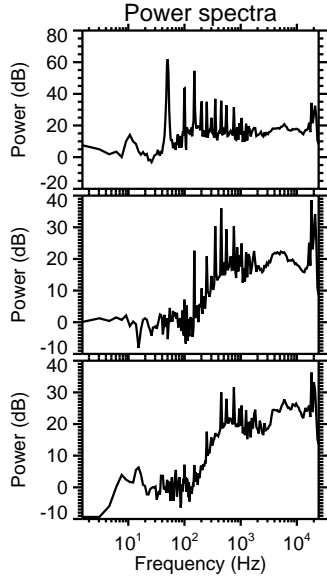
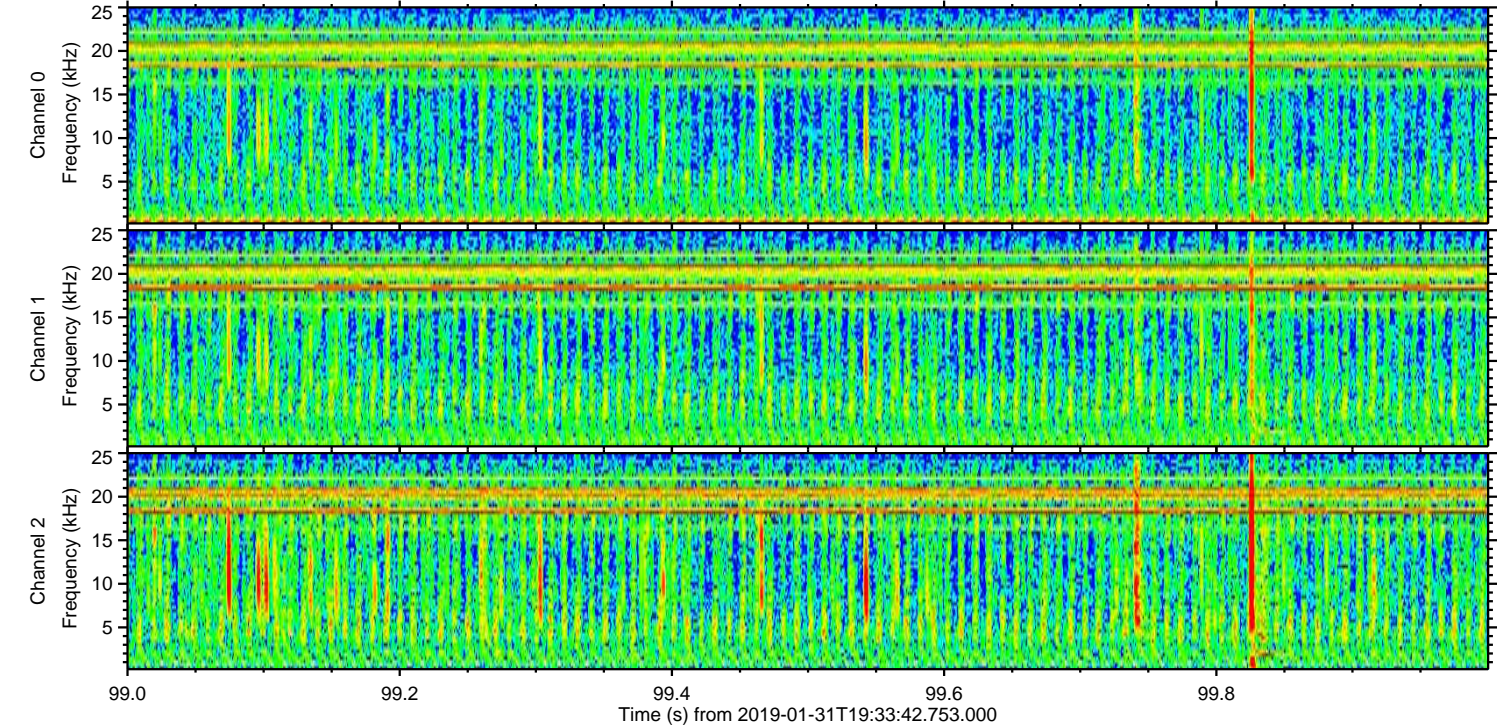
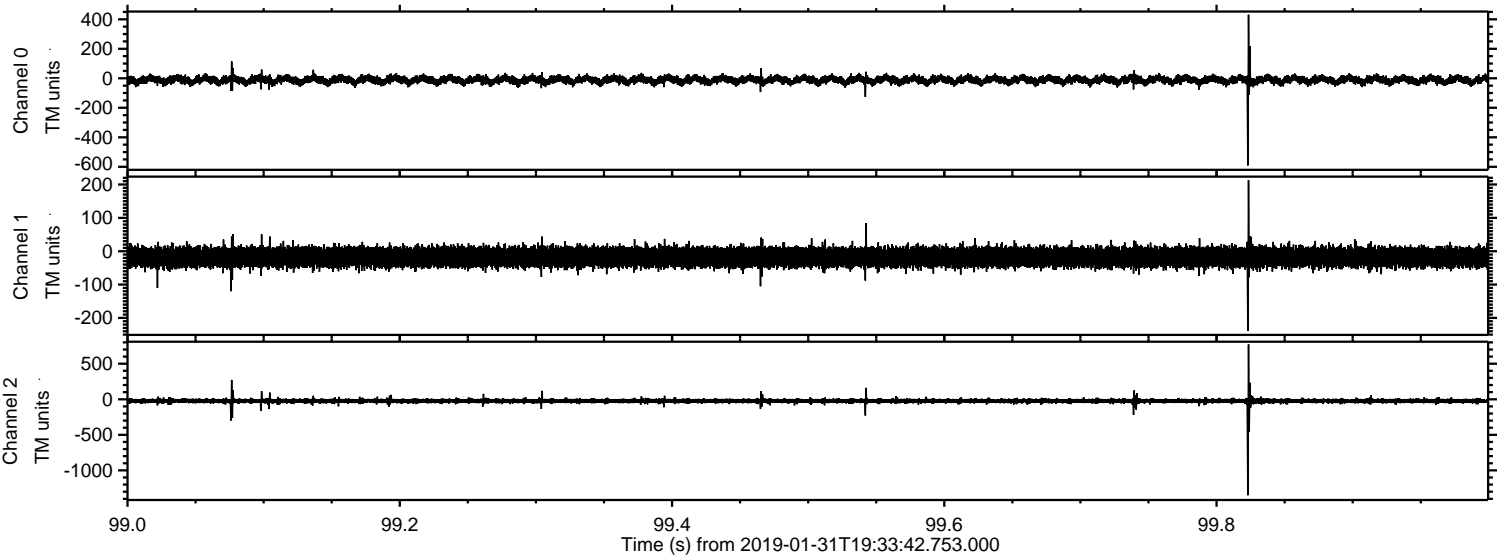

Power spectra

Channel 0

mn: -591
mx: 431
 μ : -11.5
 σ : 15.6

Channel 1

mn: -239
mx: 213
 μ : -17.9
 σ : 15.6

Channel 2

mn: -1349
mx: 771
 μ : -23.7
 σ : 17.2

Processed Thu Jan 31 20:41:09 2019 by ELM ver.2012-10-06 from 001__elm20190131_193341__dat00.bin

