

ELMAVAN 3D WAVEFORMS (Measured data sampled at 50 kHz) 51000 packets of 144 samples from 2019-01-31T18:48:40.754.000.

Processed Thu Jan 31 19:56:33 2019 by ELM ver.2012-10-06 from 001__elm20190131_184839__dat00.bin

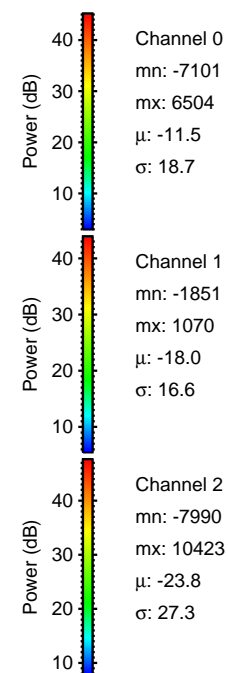
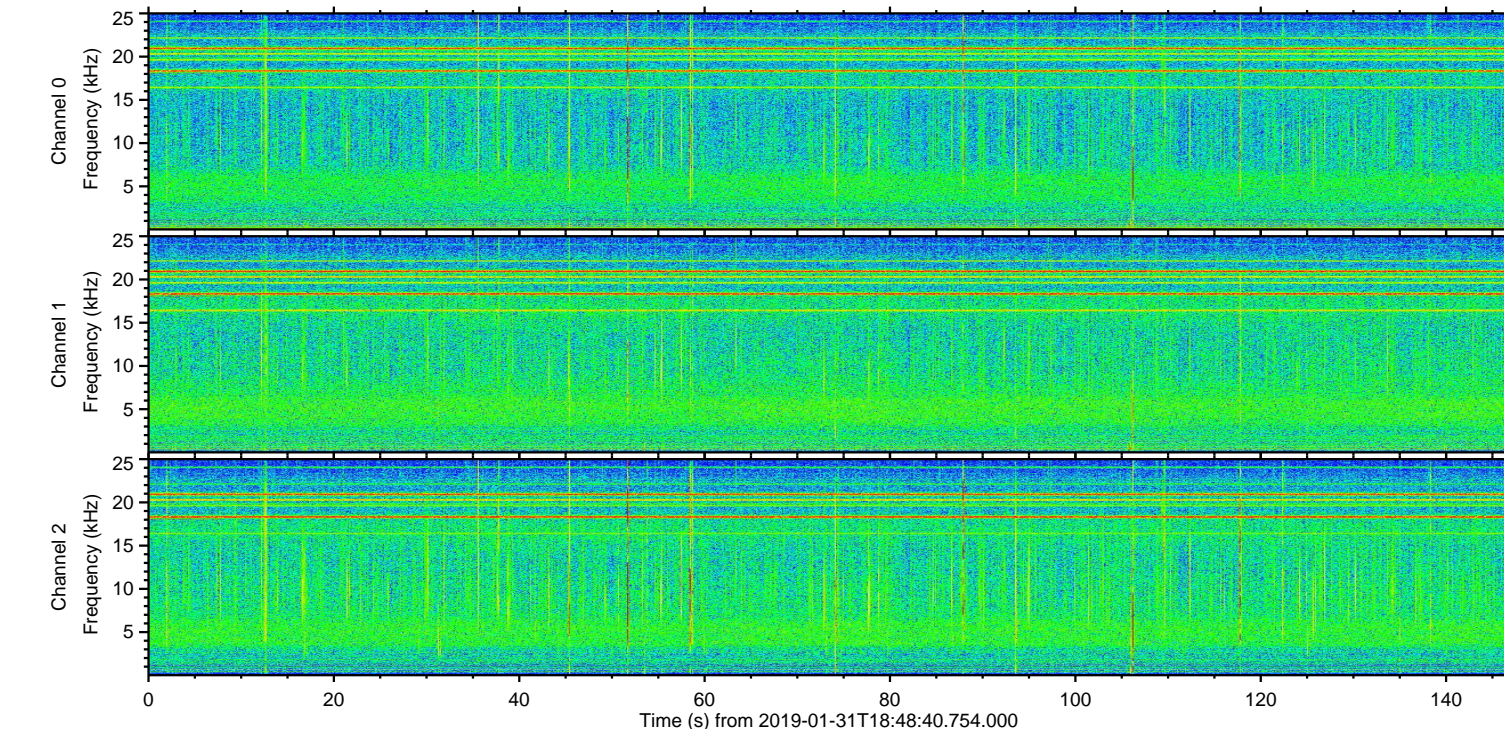
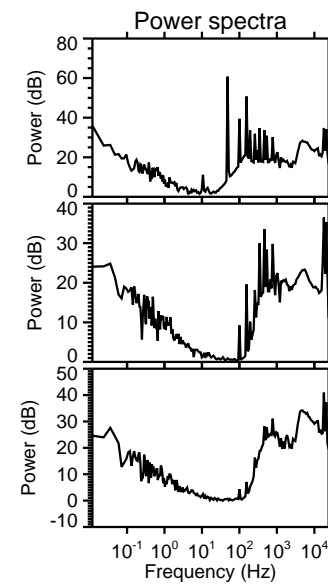
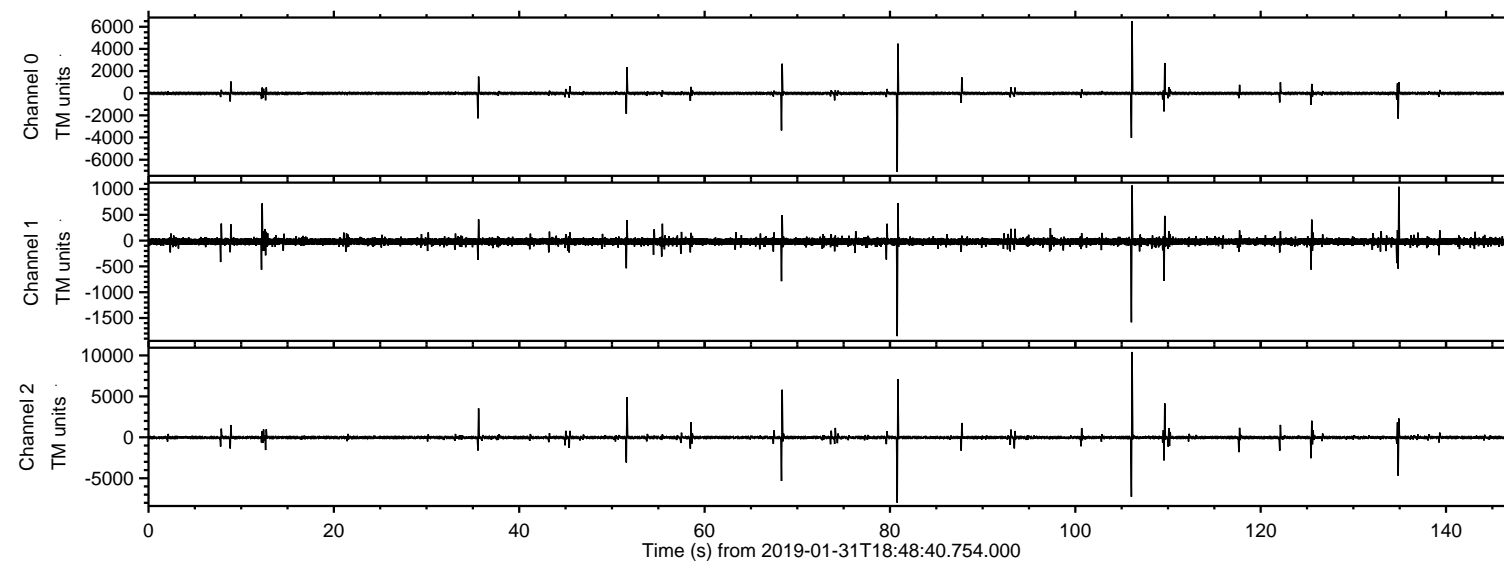

ELMAVAN 3D WAVEFORMS (Measured data sampled at 50 kHz) 51000 packets of 144 samples from 2019-01-31T18:48:40.754.000. Part 107/147

Processed Thu Jan 31 19:56:39 2019 by ELM ver.2012-10-06 from 001__elm20190131_184839__dat00.bin

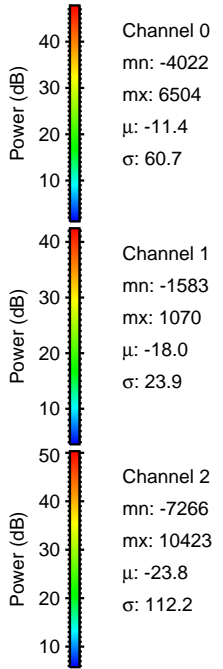
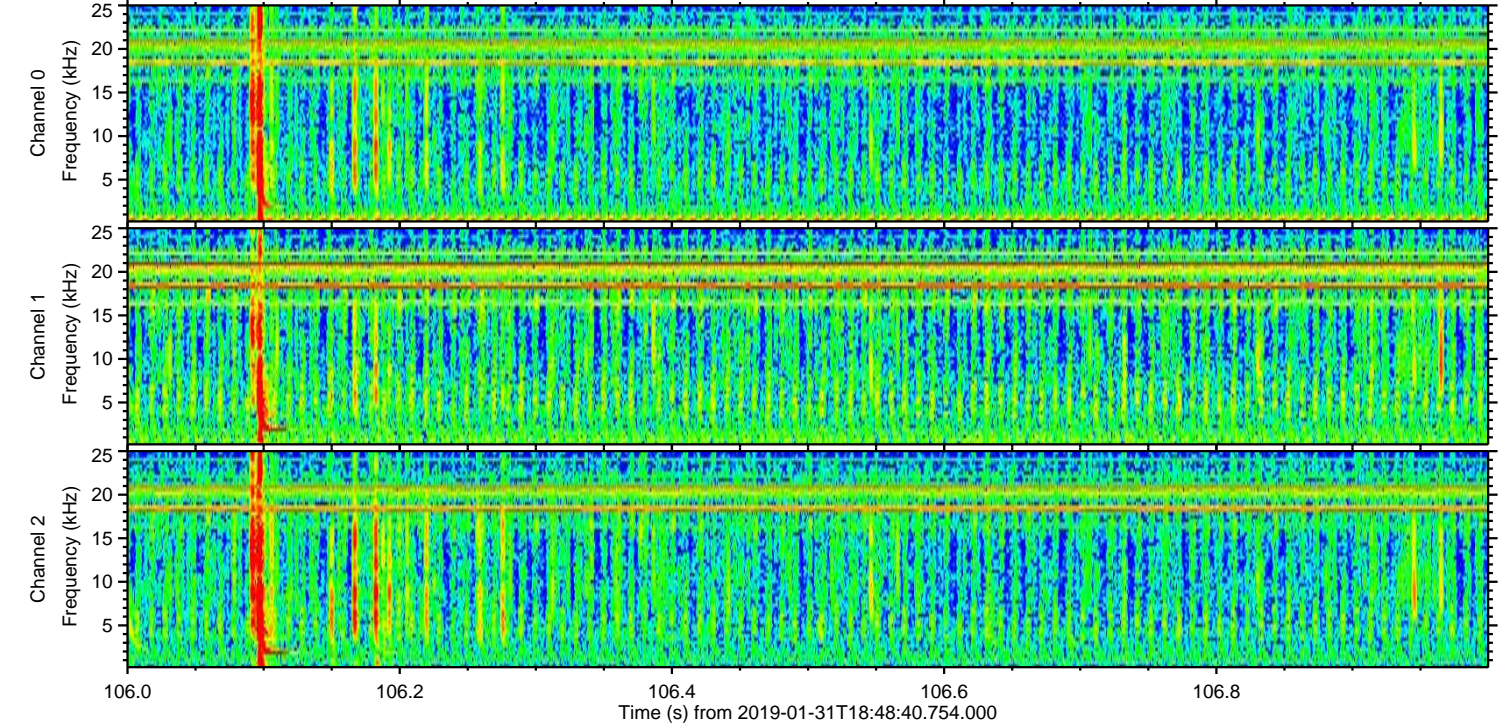
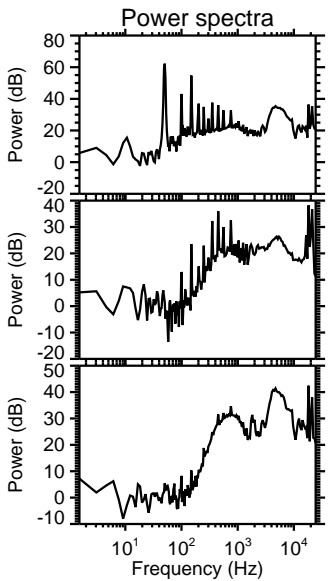
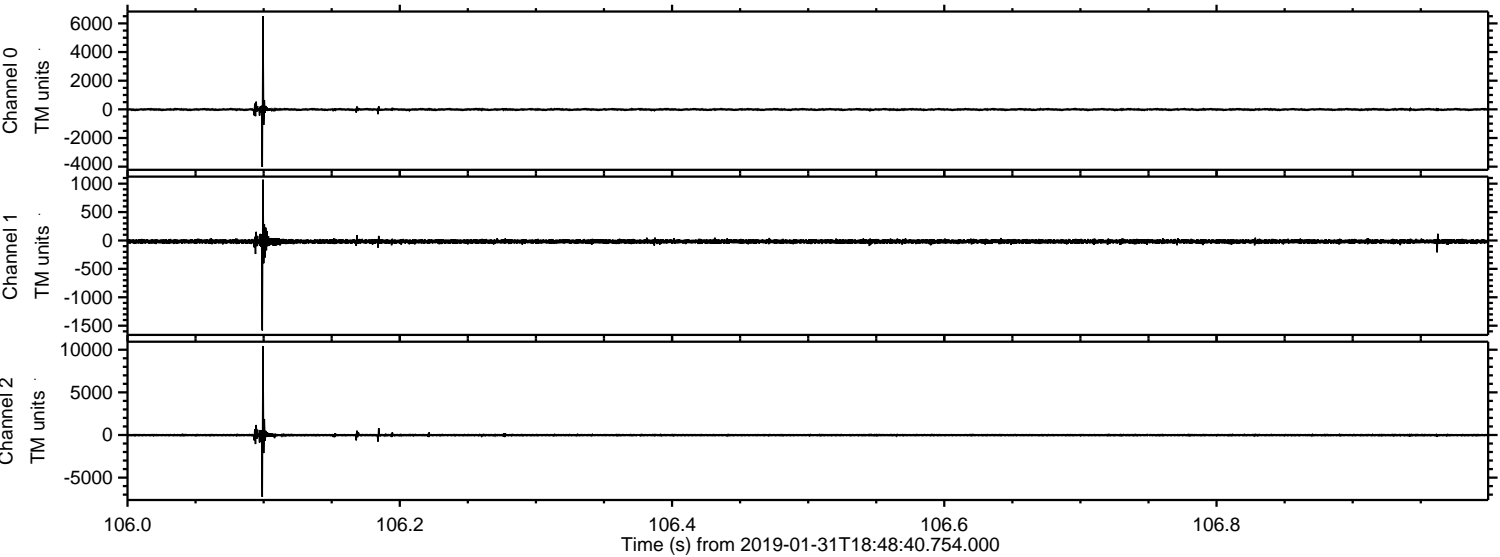

Processed Thu Jan 31 19:56:39 2019 by ELM ver.2012-10-06 from 001__elm20190131_184839__dat00.bin

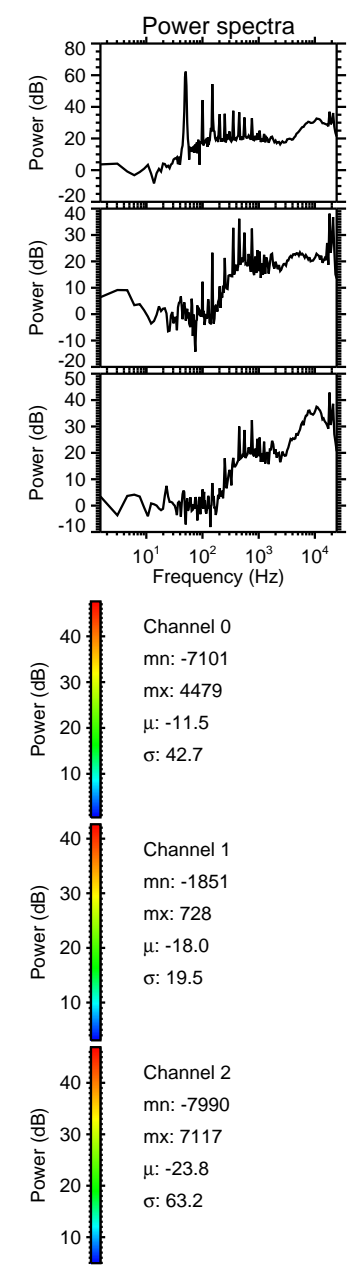
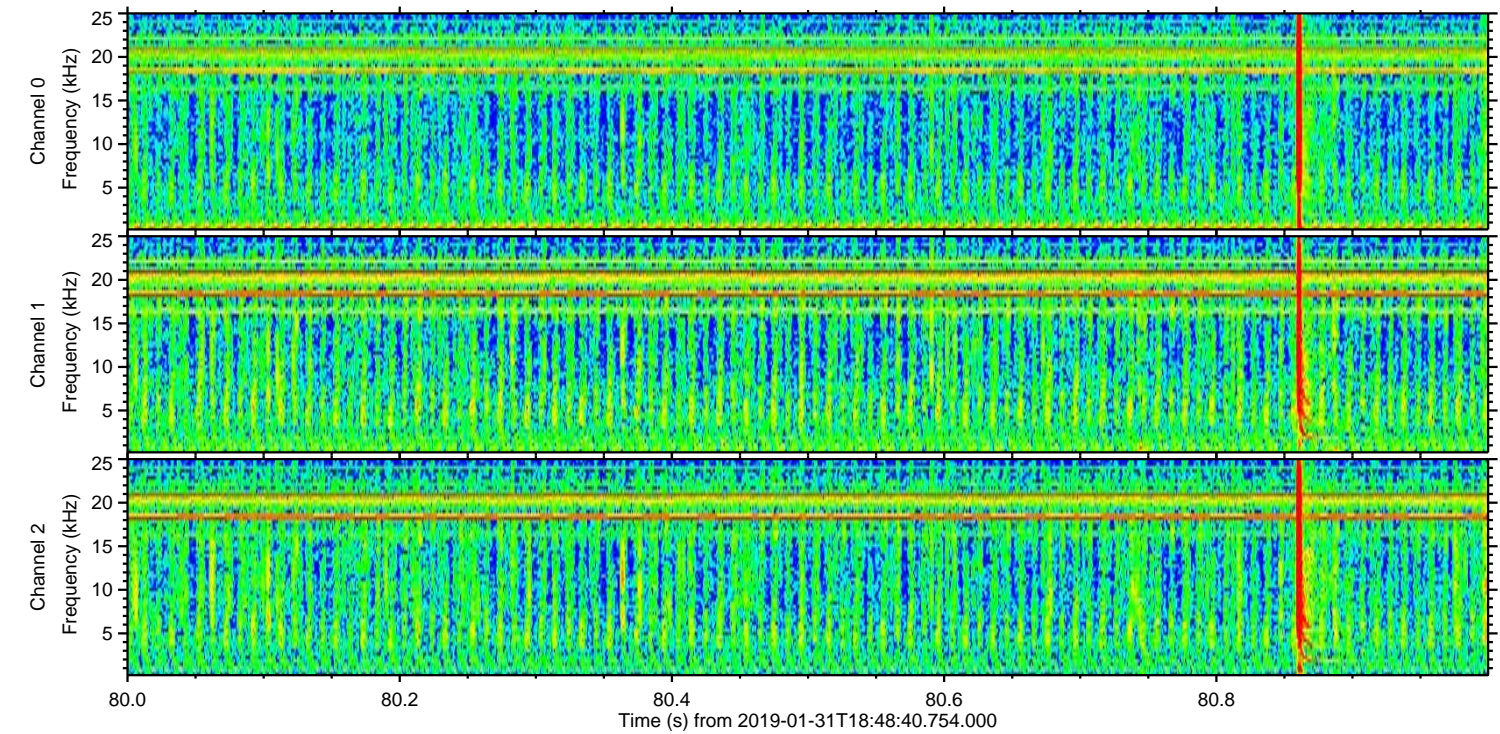
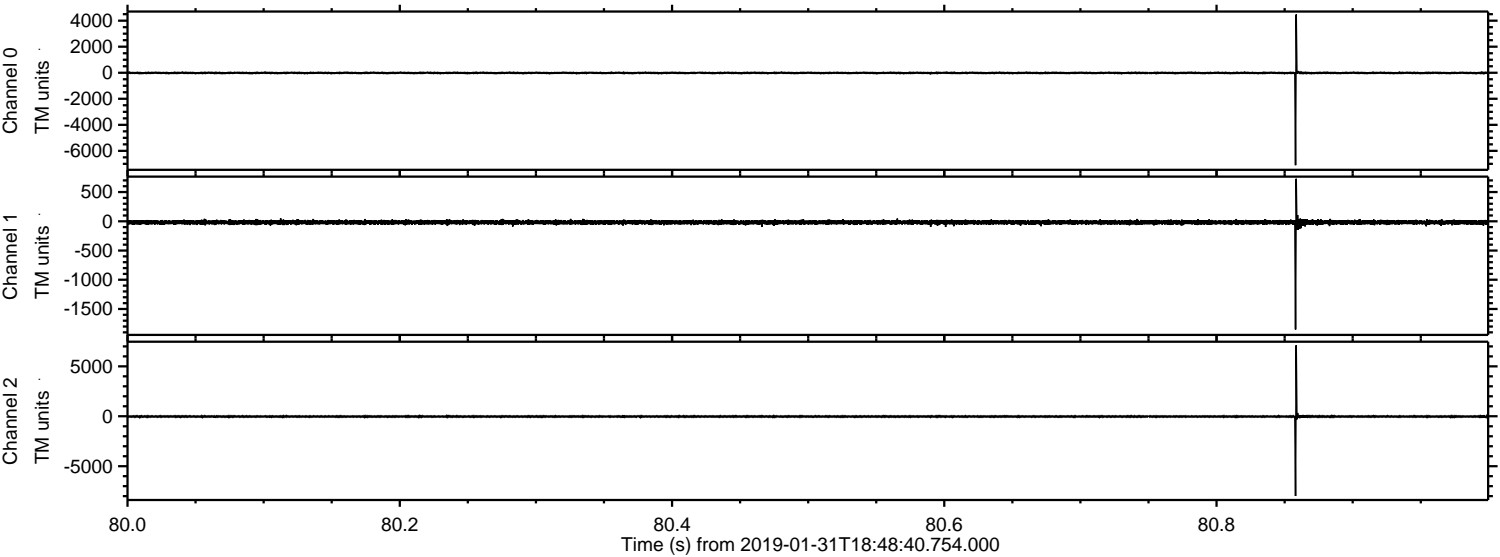

Processed Thu Jan 31 19:56:40 2019 by ELM ver.2012-10-06 from 001__elm20190131_184839__dat00.bin

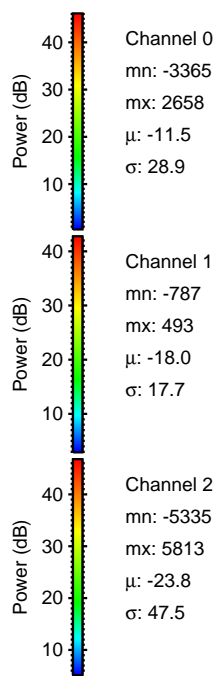
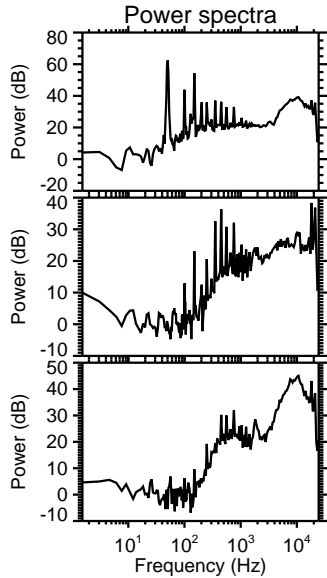
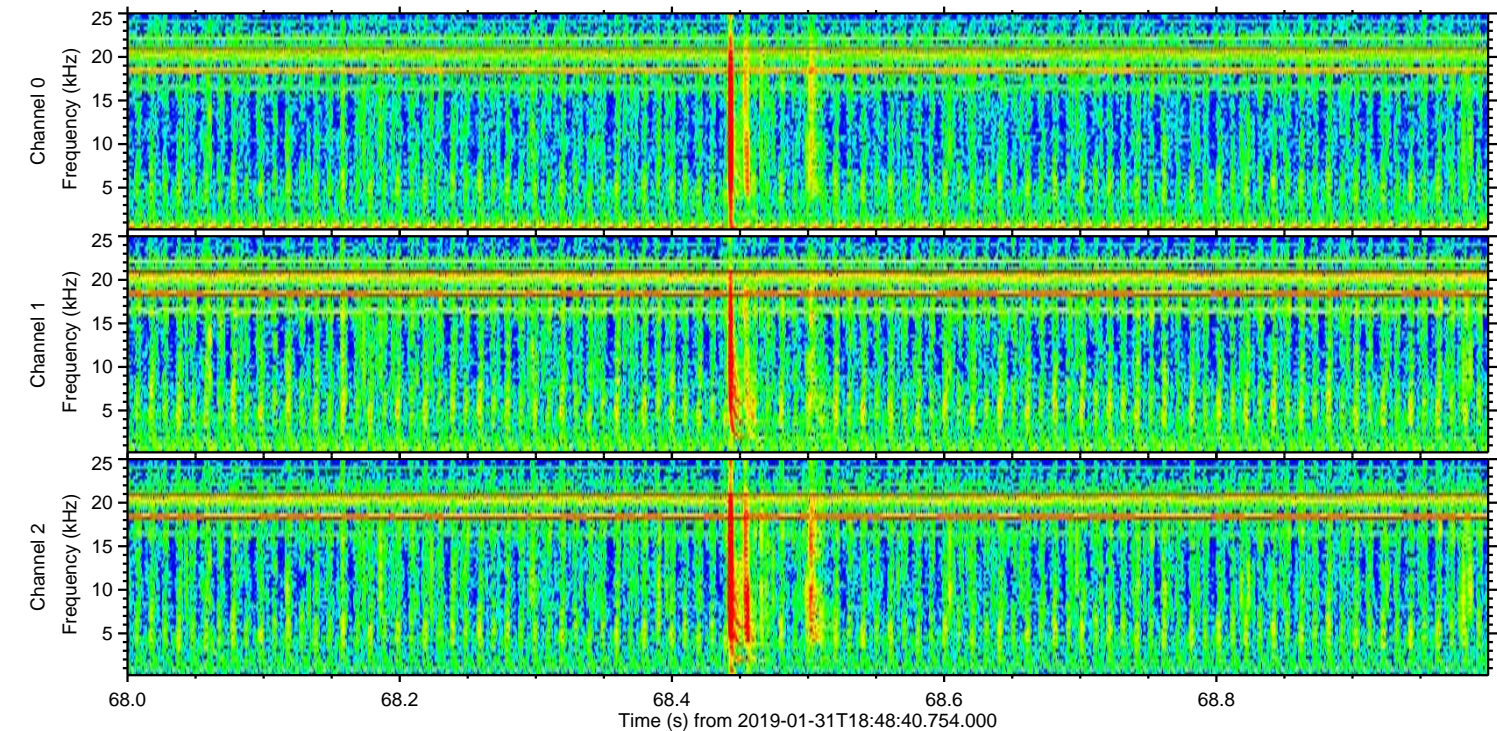
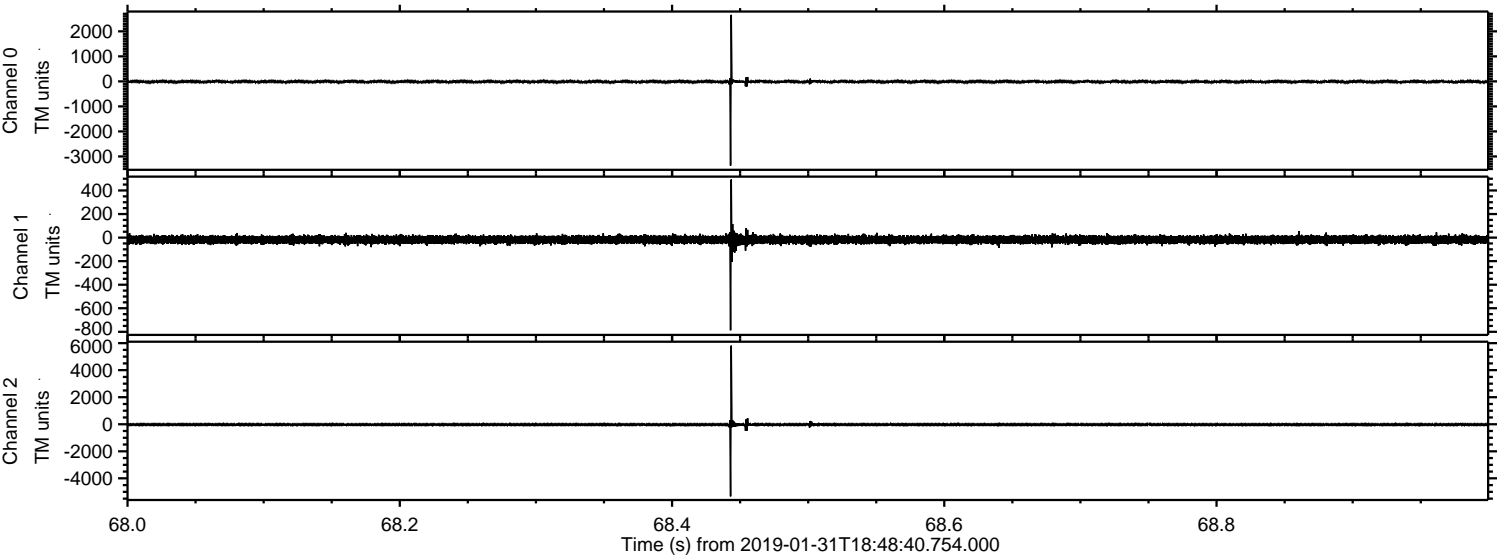

Processed Thu Jan 31 19:56:40 2019 by ELM ver.2012-10-06 from 001__elm20190131_184839__dat00.bin

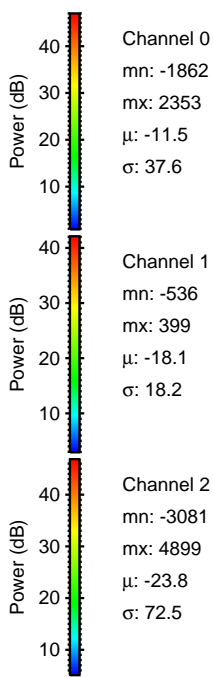
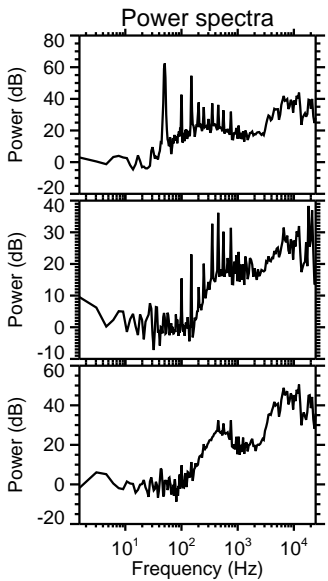
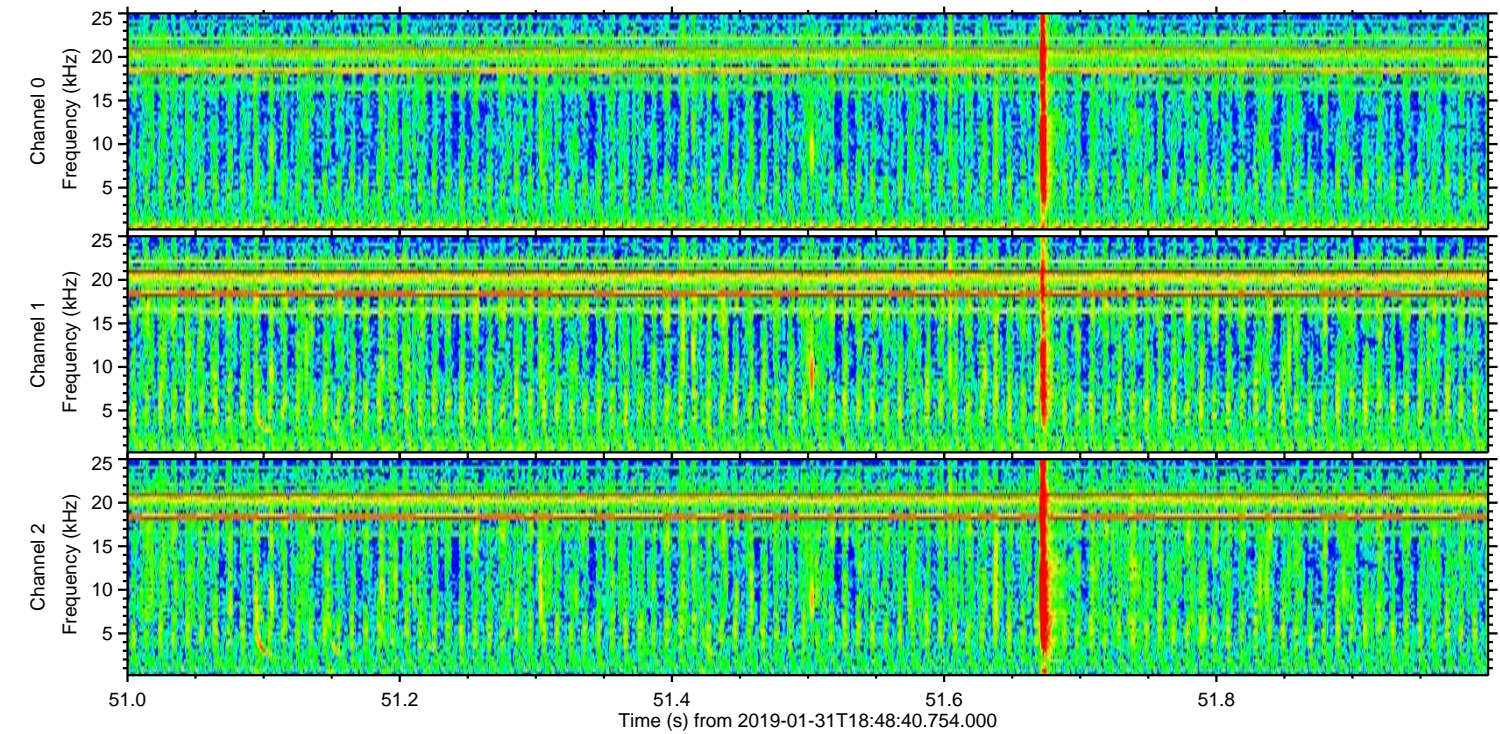
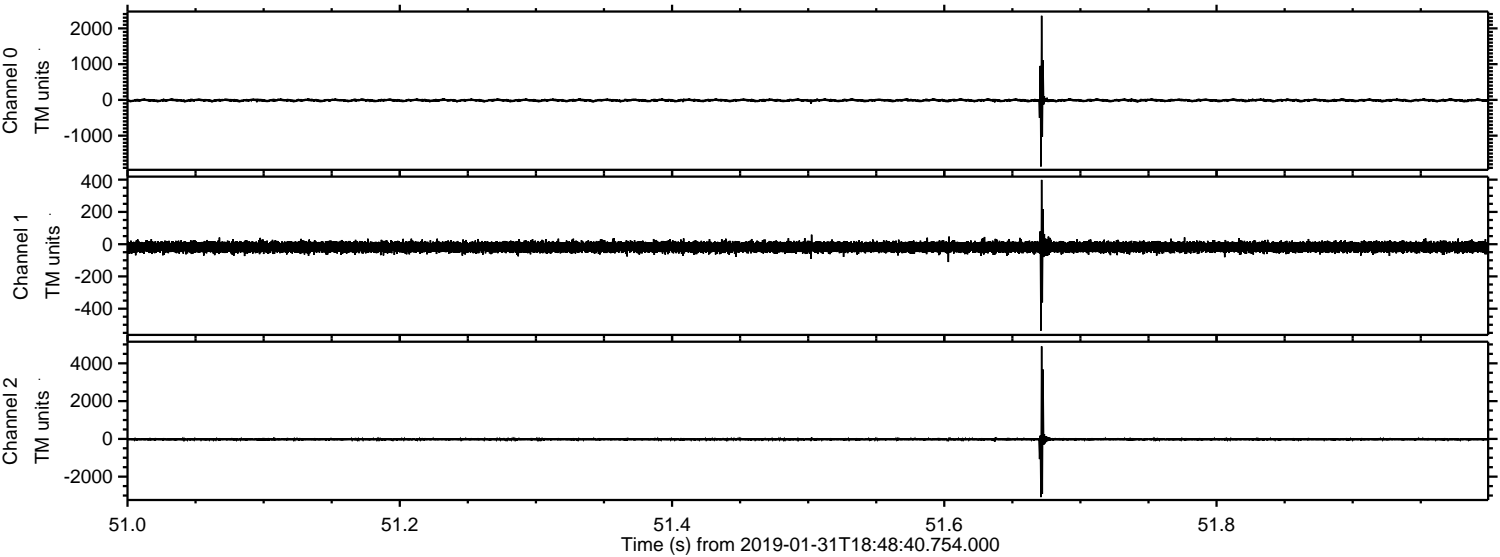

ELMAVAN 3D WAVEFORMS (Measured data sampled at 50 kHz) 51000 packets of 144 samples from 2019-01-31T18:48:40.754.000. Part 135/147

Processed Thu Jan 31 19:56:41 2019 by ELM ver.2012-10-06 from 001__elm20190131_184839__dat00.bin

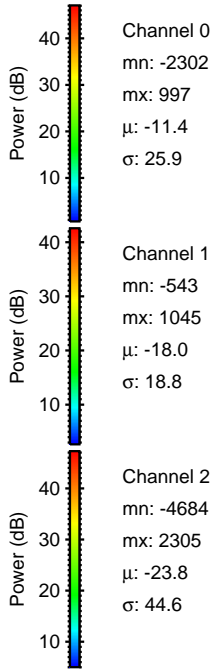
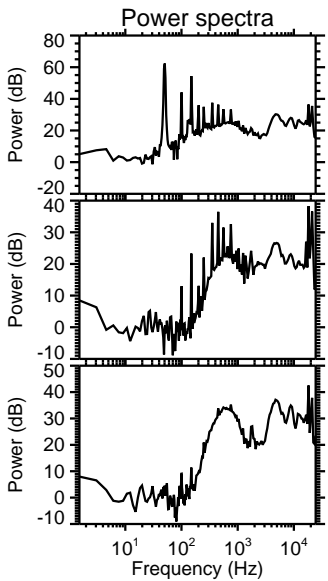
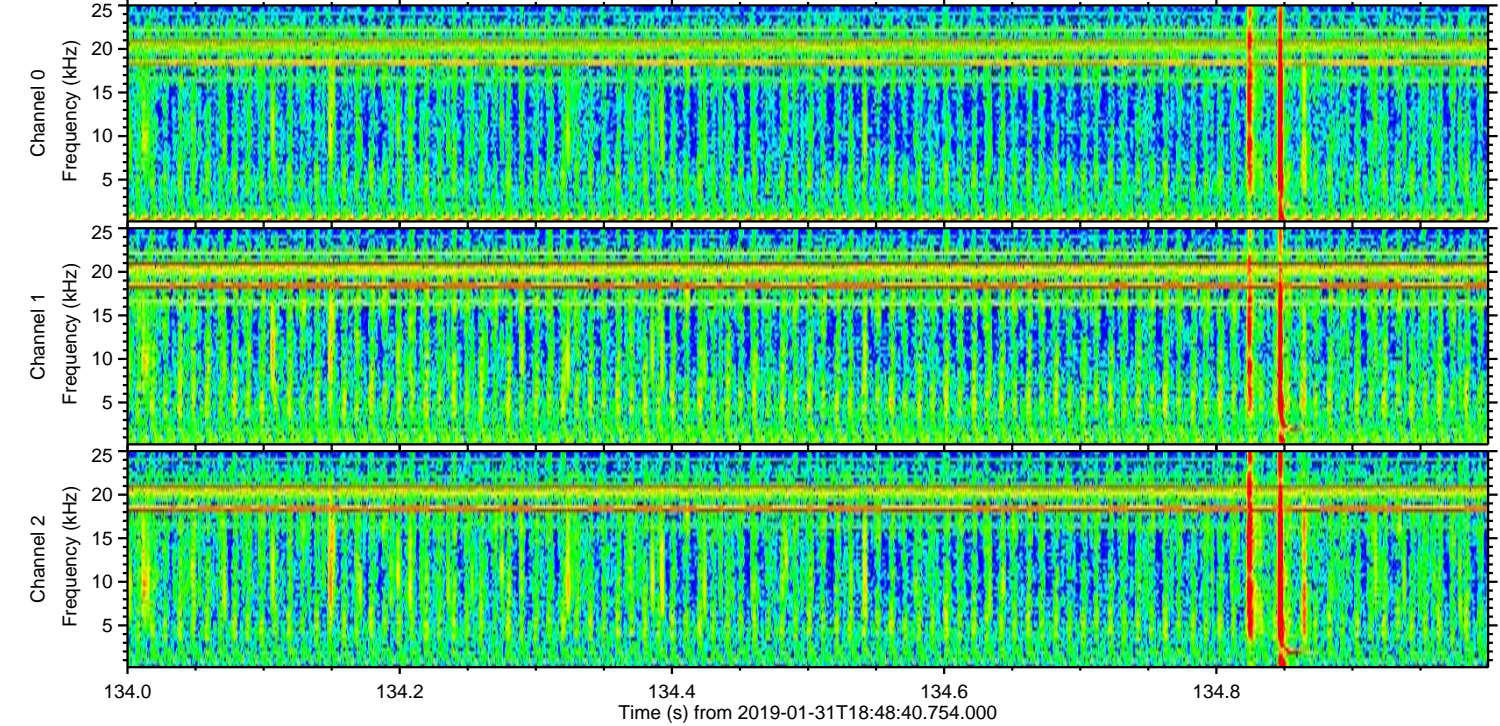
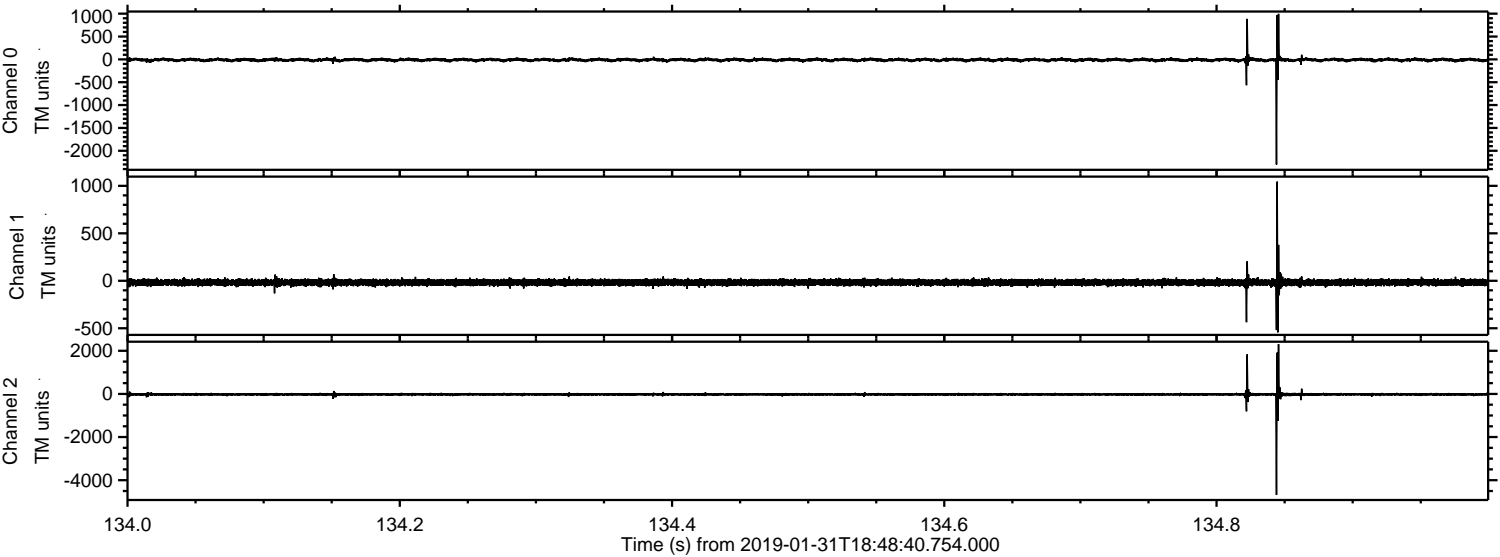

ELMAVAN 3D WAVEFORMS (Measured data sampled at 50 kHz) 51000 packets of 144 samples from 2019-01-31T18:48:40.754.000. Part 110/147

Processed Thu Jan 31 19:56:42 2019 by ELM ver.2012-10-06 from 001__elm20190131_184839__dat00.bin

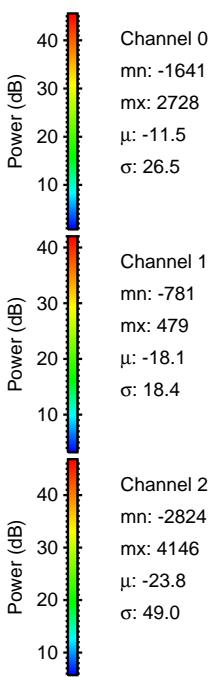
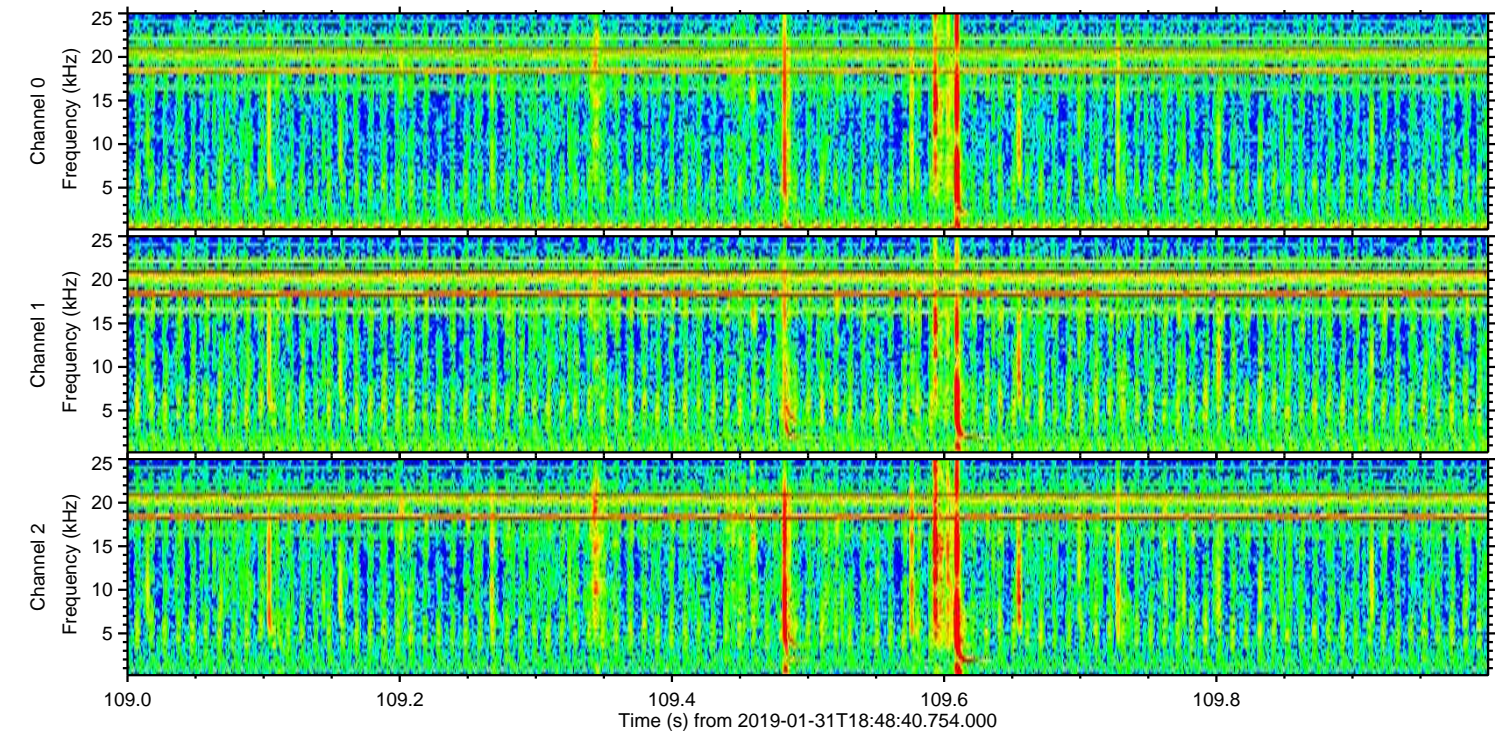
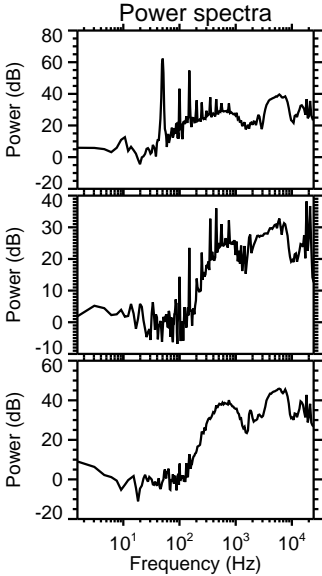
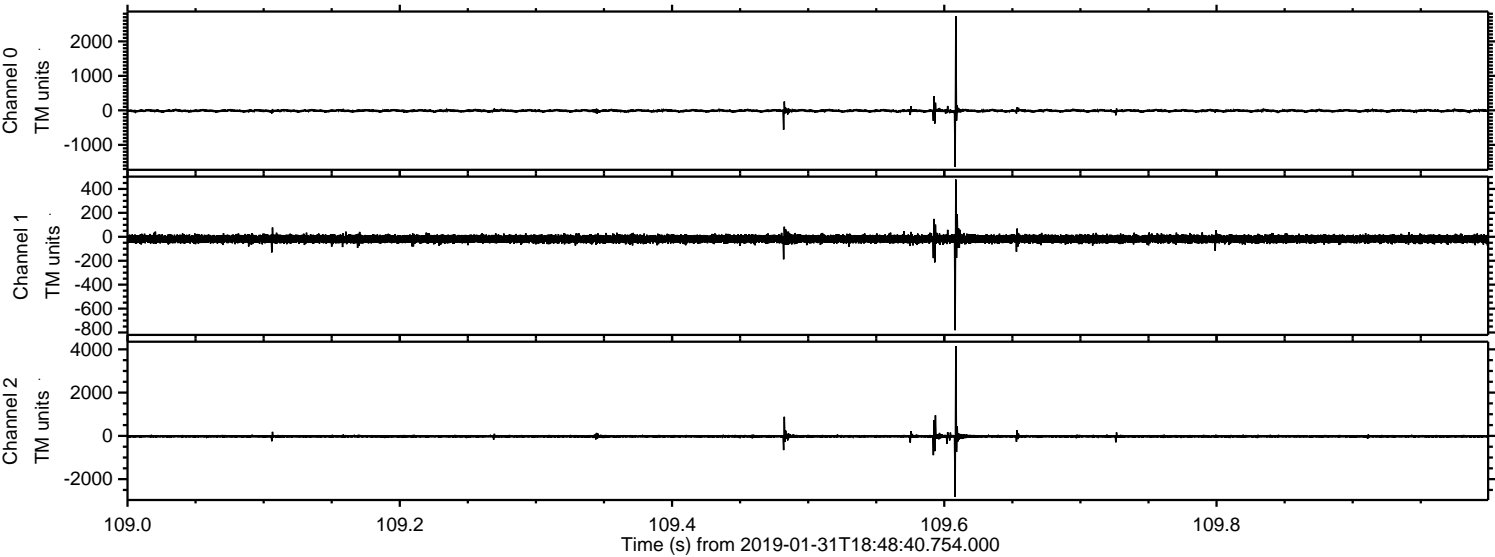

Processed Thu Jan 31 19:56:43 2019 by ELM ver.2012-10-06 from 001__elm20190131_184839__dat00.bin

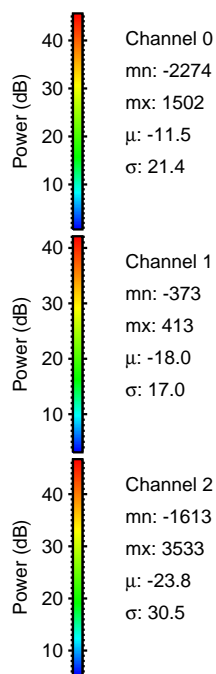
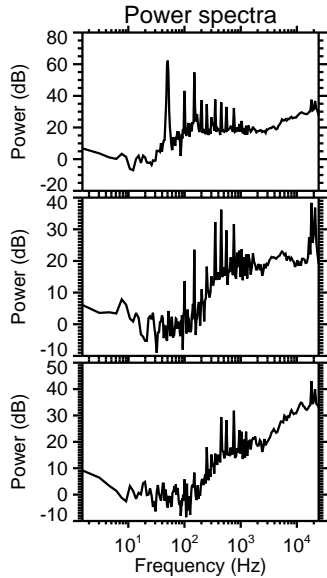
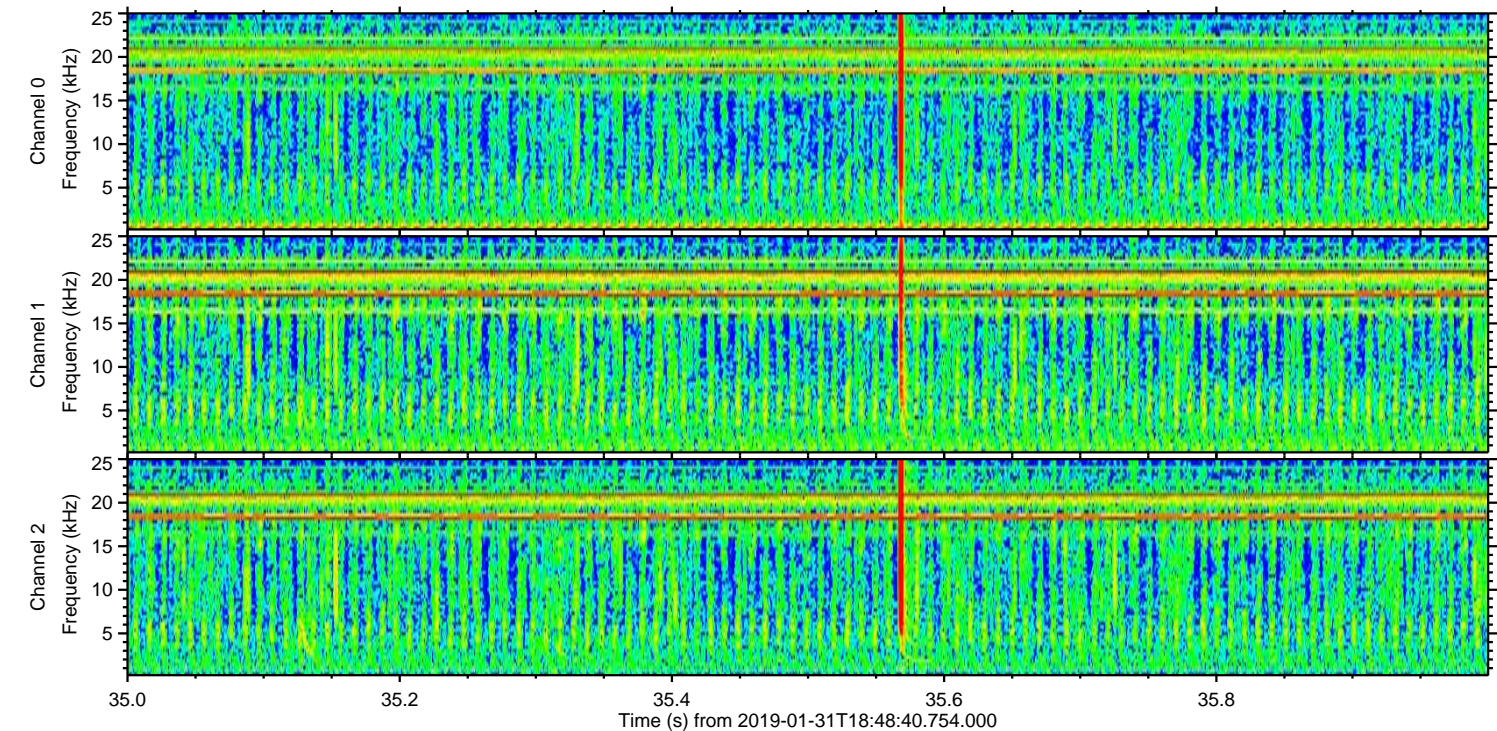
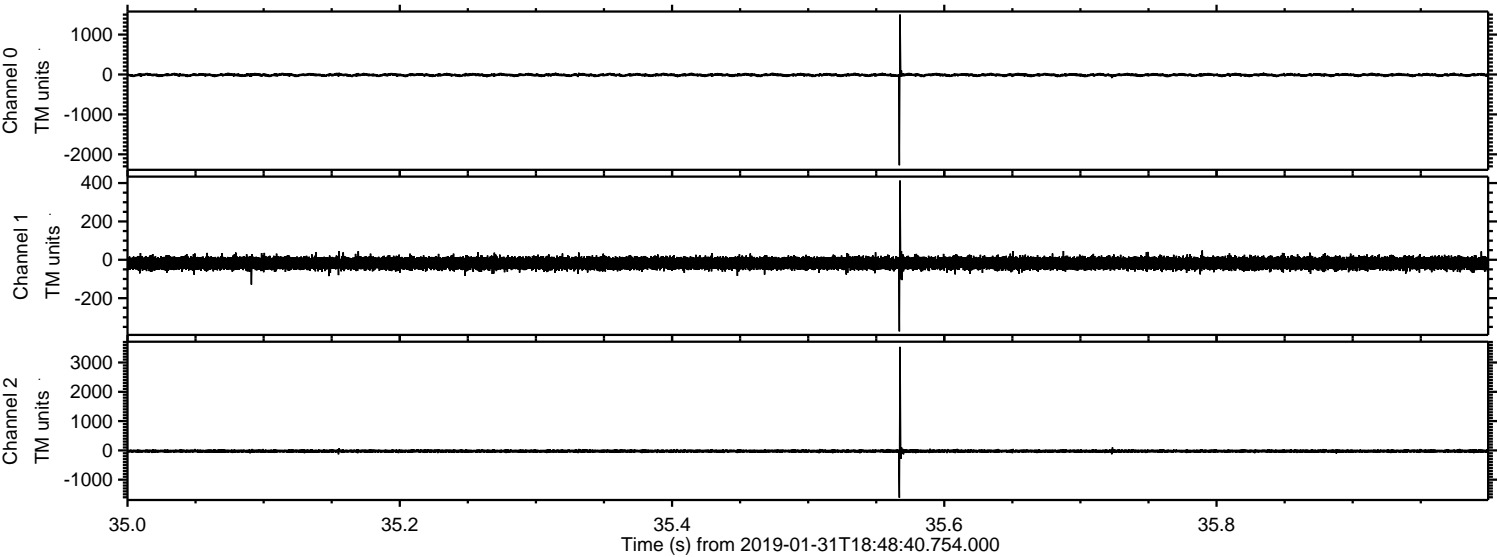

ELMAVAN 3D WAVEFORMS (Measured data sampled at 50 kHz) 51000 packets of 144 samples from 2019-01-31T18:48:40.754.000. Part 126/147

Processed Thu Jan 31 19:56:43 2019 by ELM ver.2012-10-06 from 001__elm20190131_184839__dat00.bin

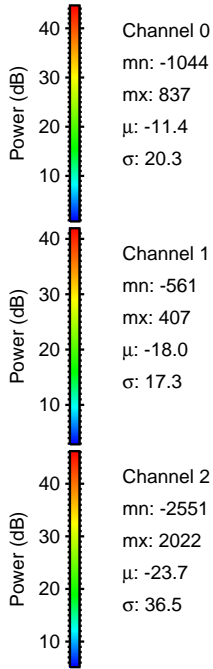
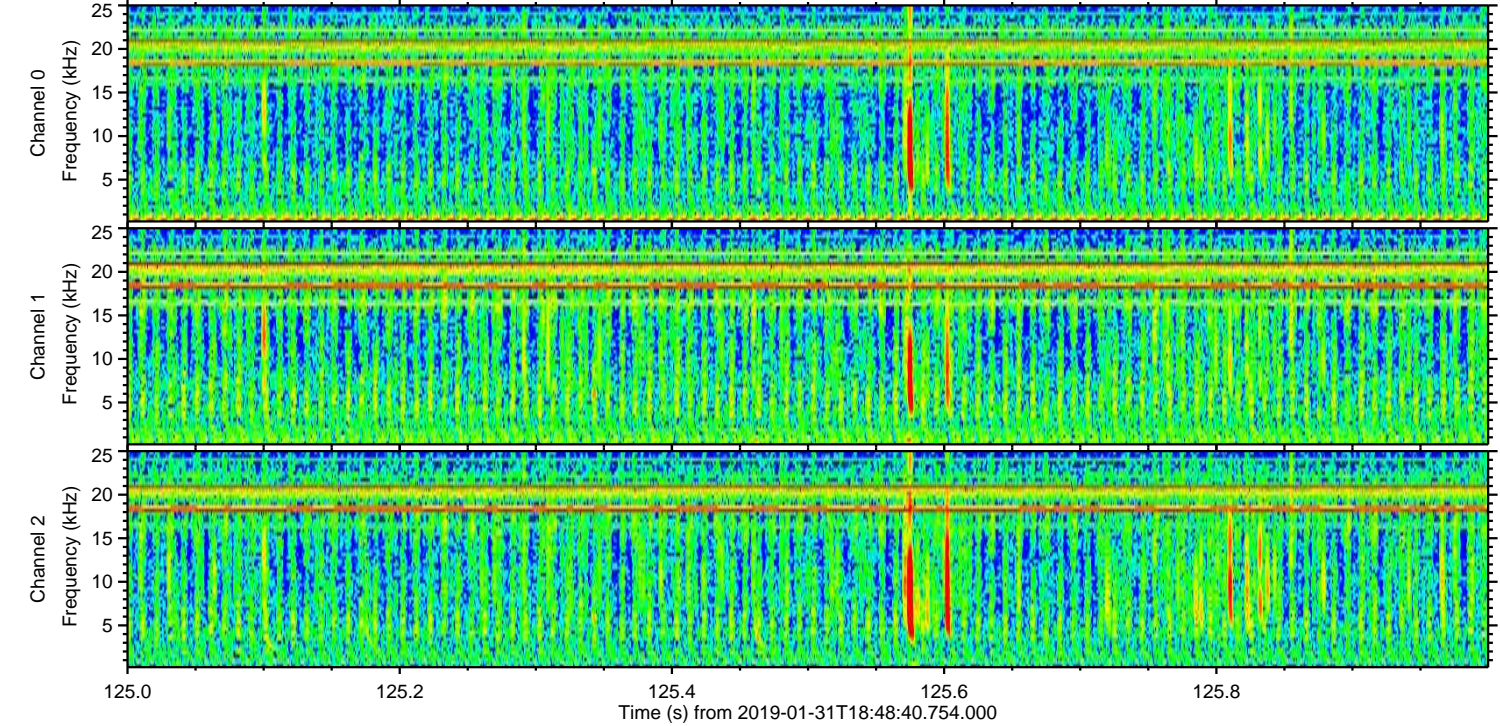
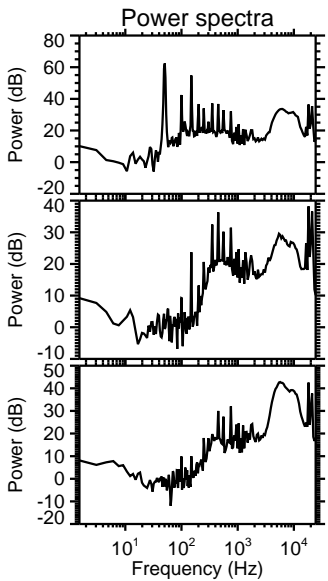
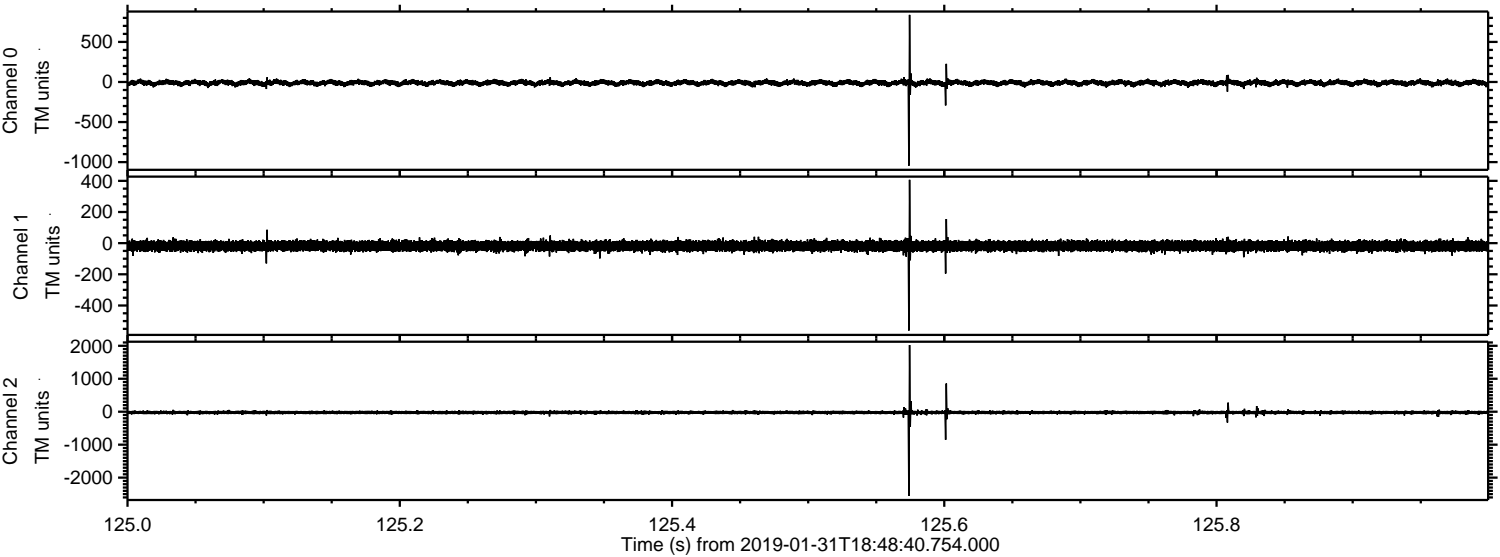

Processed Thu Jan 31 19:56:44 2019 by ELM ver.2012-10-06 from 001__elm20190131_184839__dat00.bin

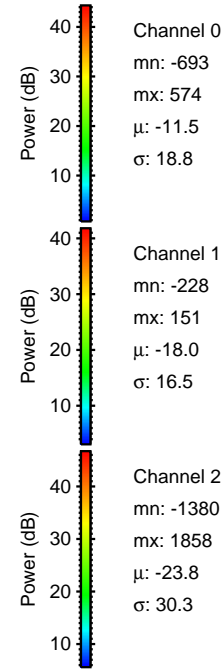
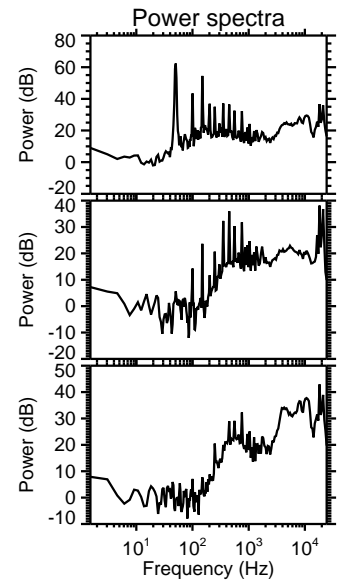
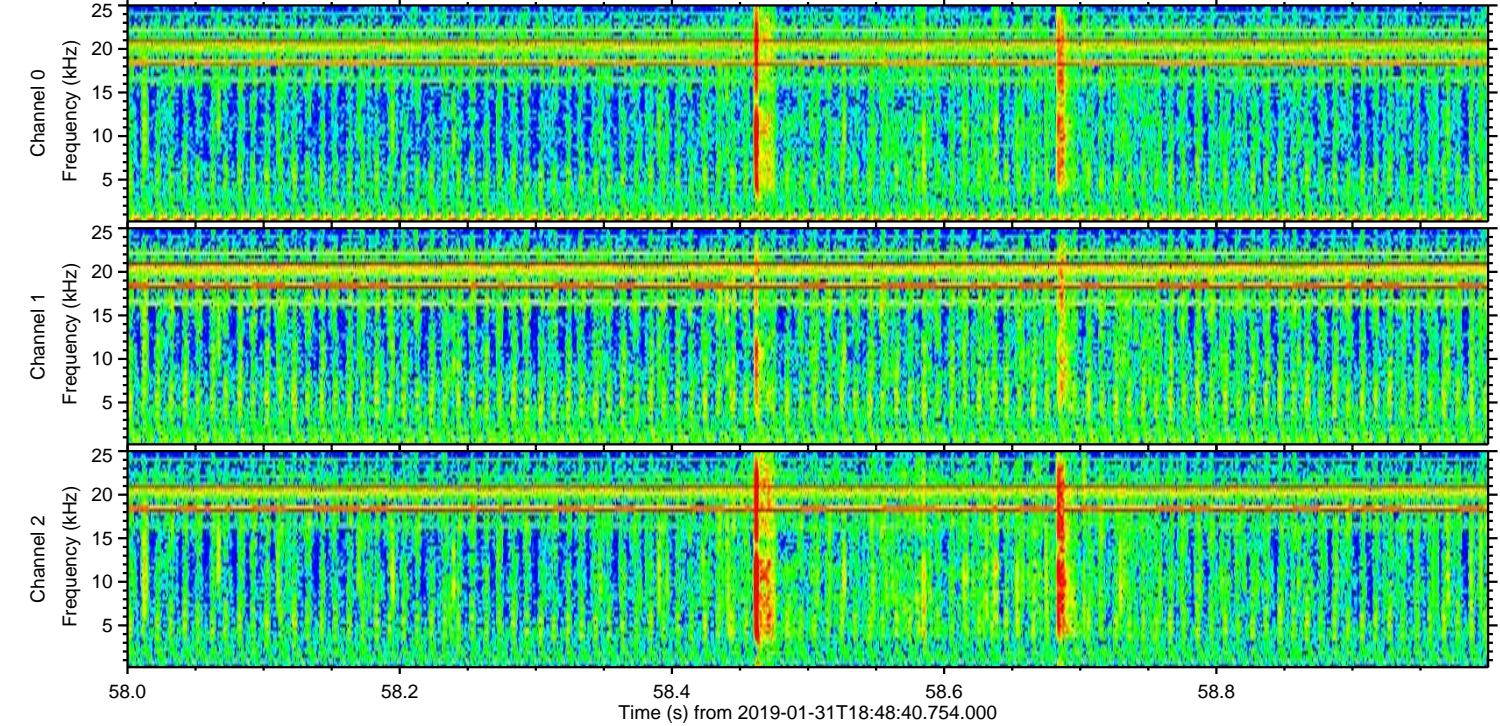
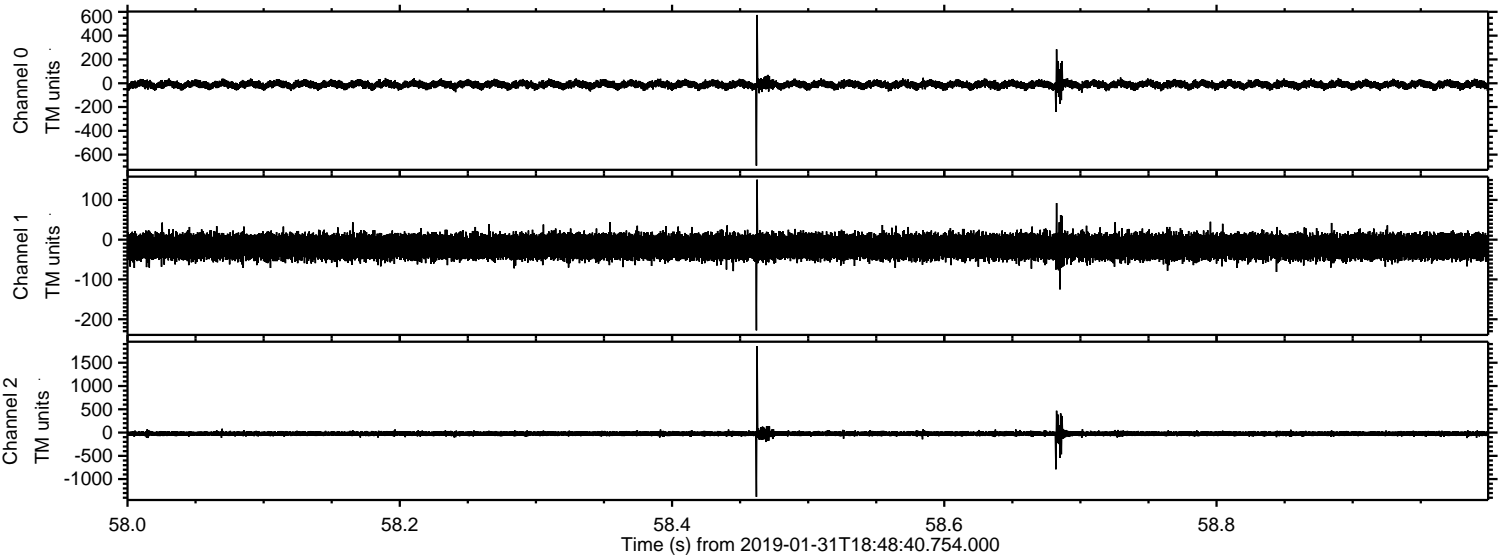

Power spectra

Channel 0

mn: -693
mx: 574
 μ : -11.5
 σ : 18.8

Channel 1

mn: -228
mx: 151
 μ : -18.0
 σ : 16.5

Channel 2

mn: -1380
mx: 1858
 μ : -23.8
 σ : 30.3

