

ELMAVAN 3D WAVEFORMS (Measured data sampled at 50 kHz) 51000 packets of 144 samples from 2019-01-31T09:58:17.240.000.

Processed Thu Jan 31 11:05:35 2019 by ELM ver.2012-10-06 from 001__elm20190131_095816__dat00.bin

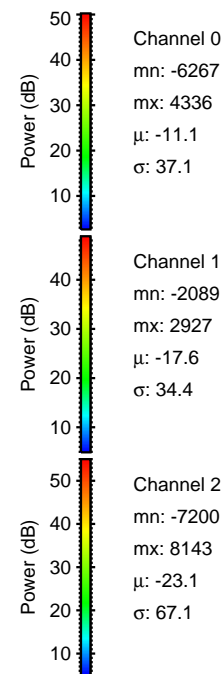
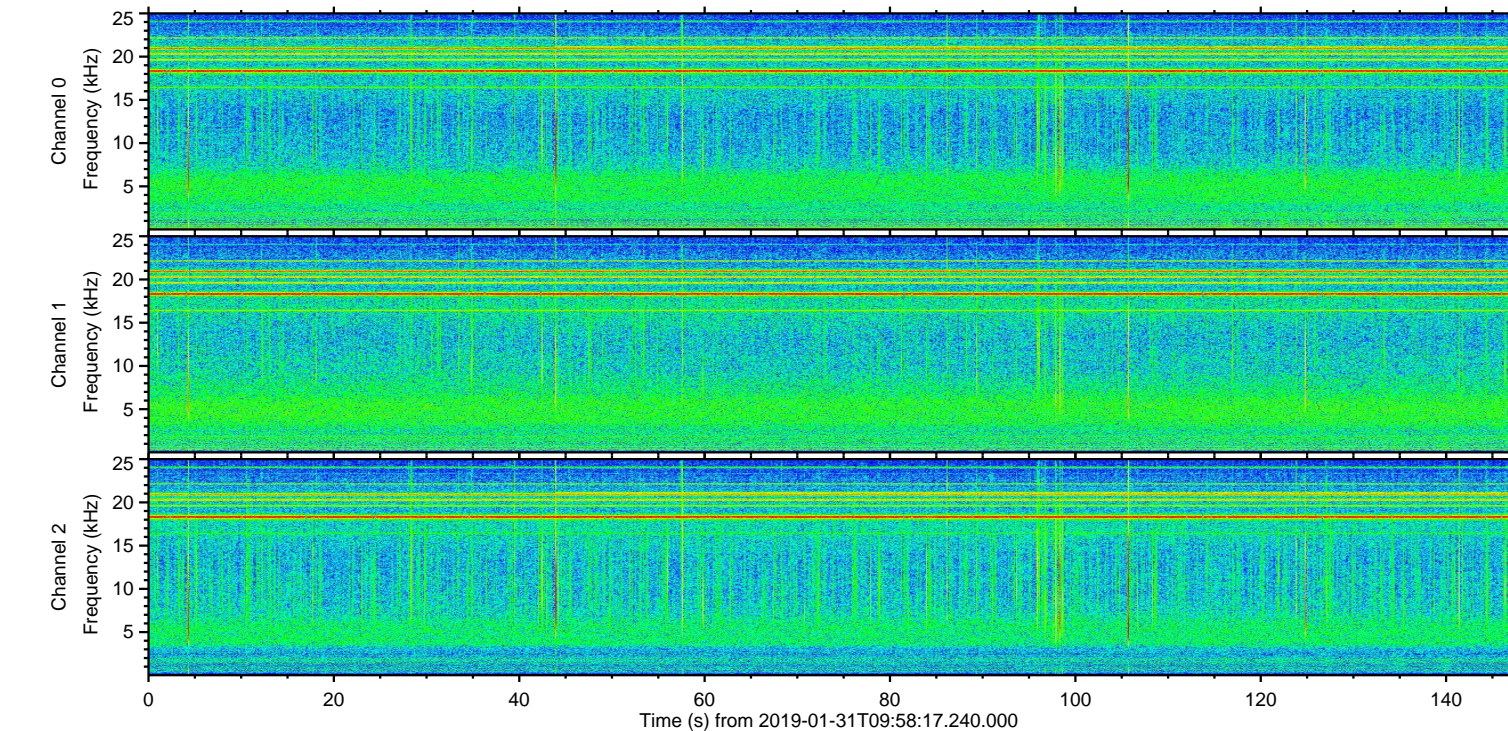
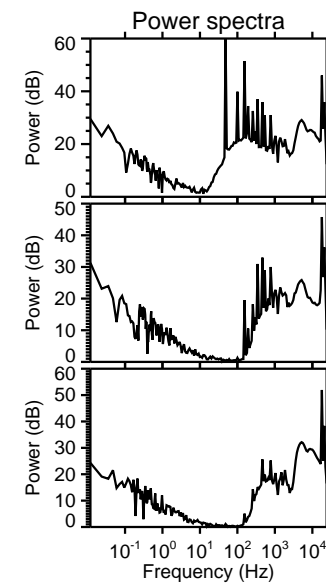
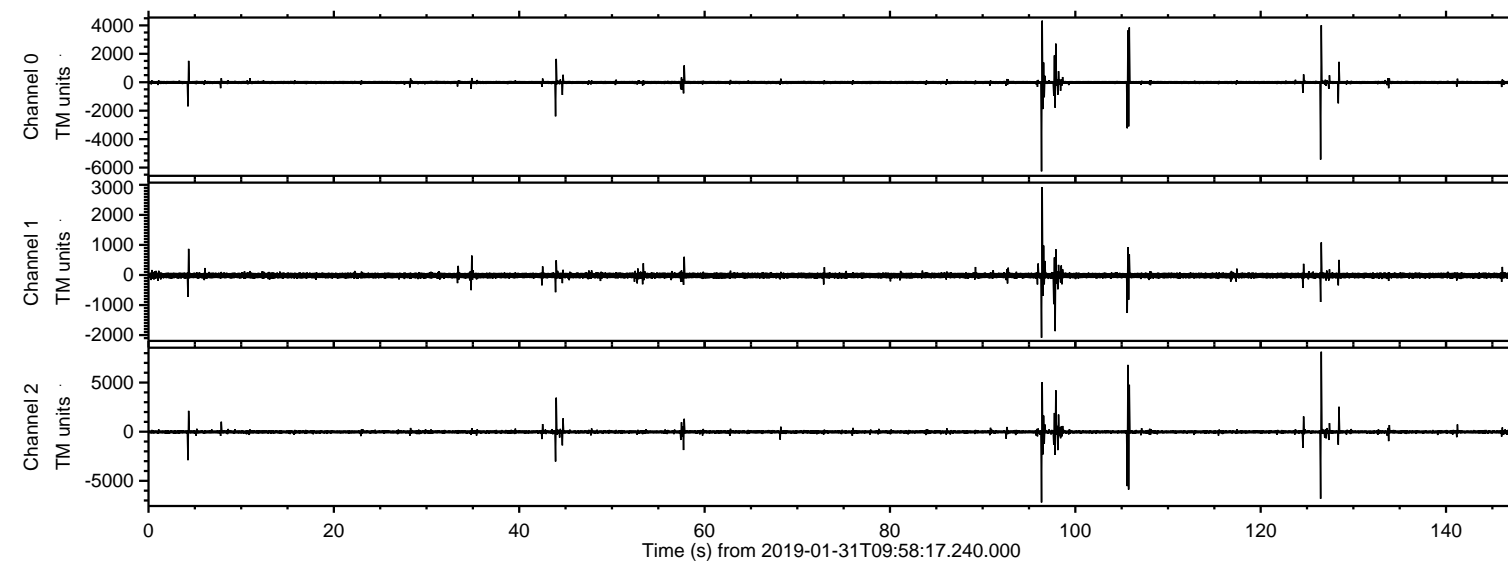

ELMAVAN 3D WAVEFORMS (Measured data sampled at 50 kHz) 51000 packets of 144 samples from 2019-01-31T09:58:17.240.000. Part 127/147

Processed Thu Jan 31 11:05:41 2019 by ELM ver.2012-10-06 from 001__elm20190131_095816__dat00.bin

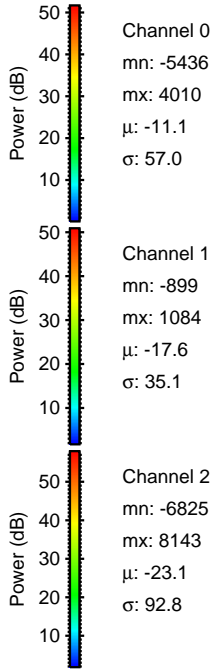
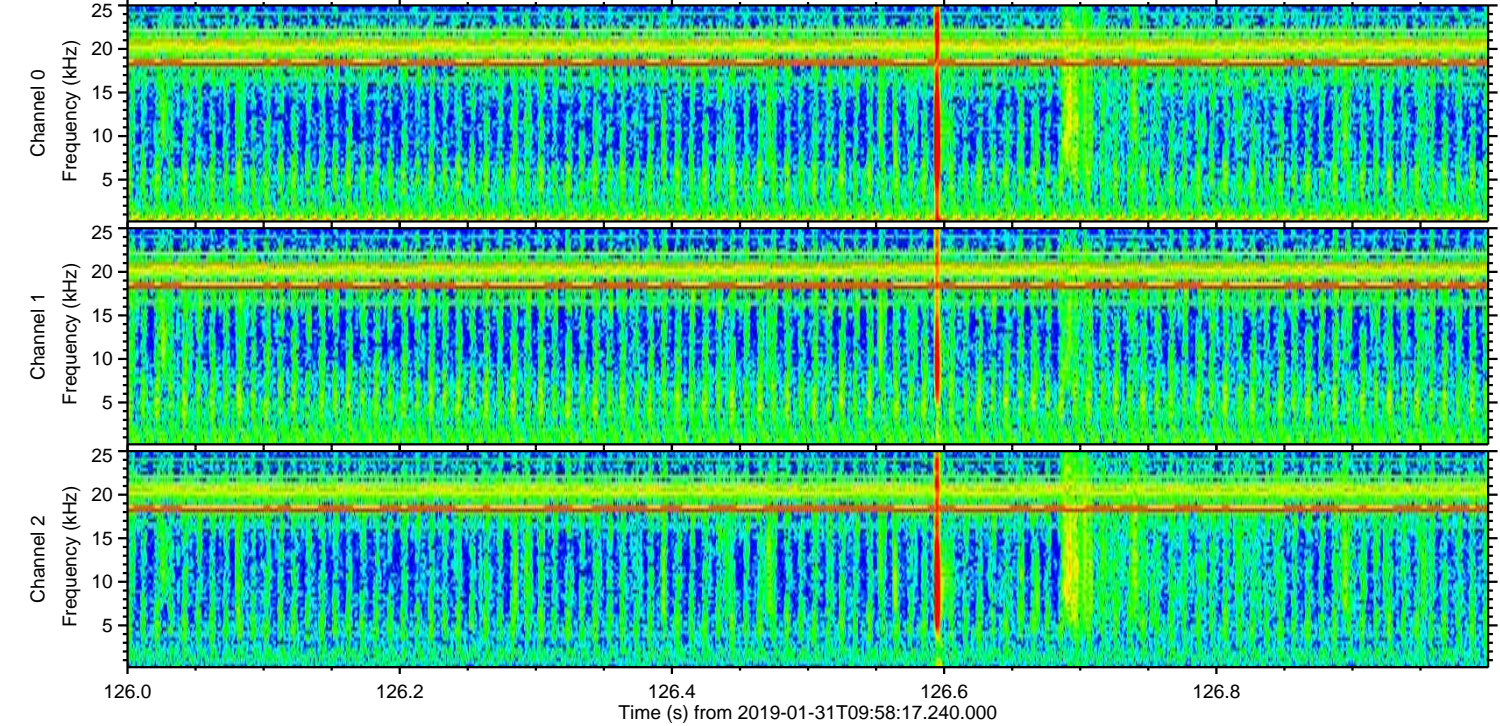
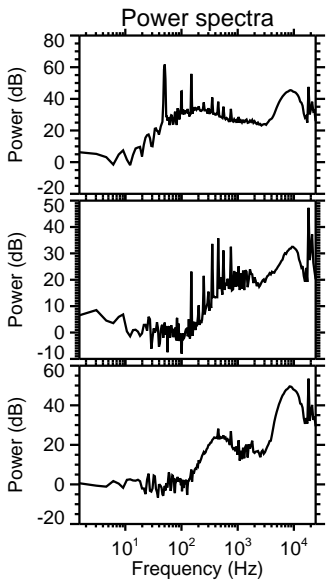
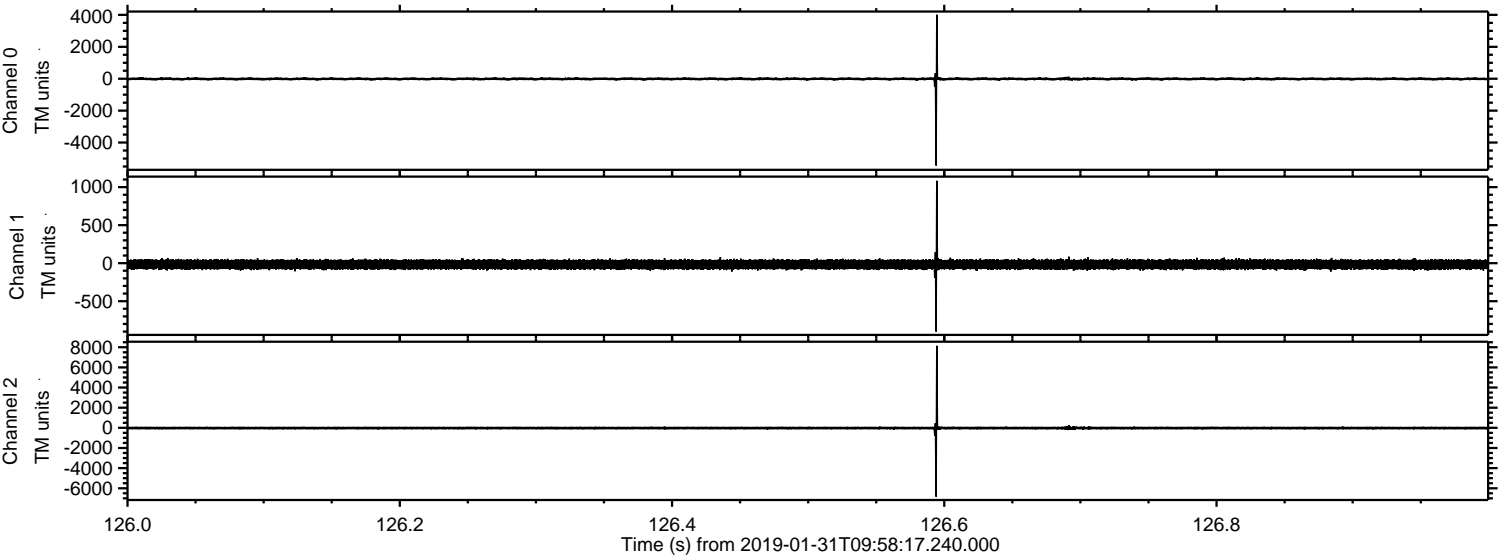

Processed Thu Jan 31 11:05:42 2019 by ELM ver.2012-10-06 from 001__elm20190131_095816__dat00.bin

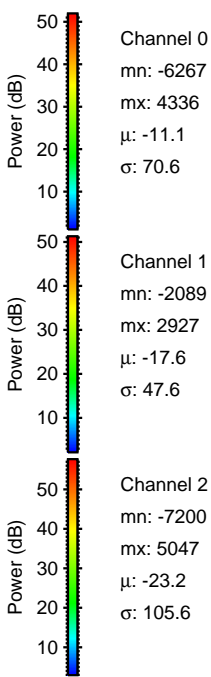
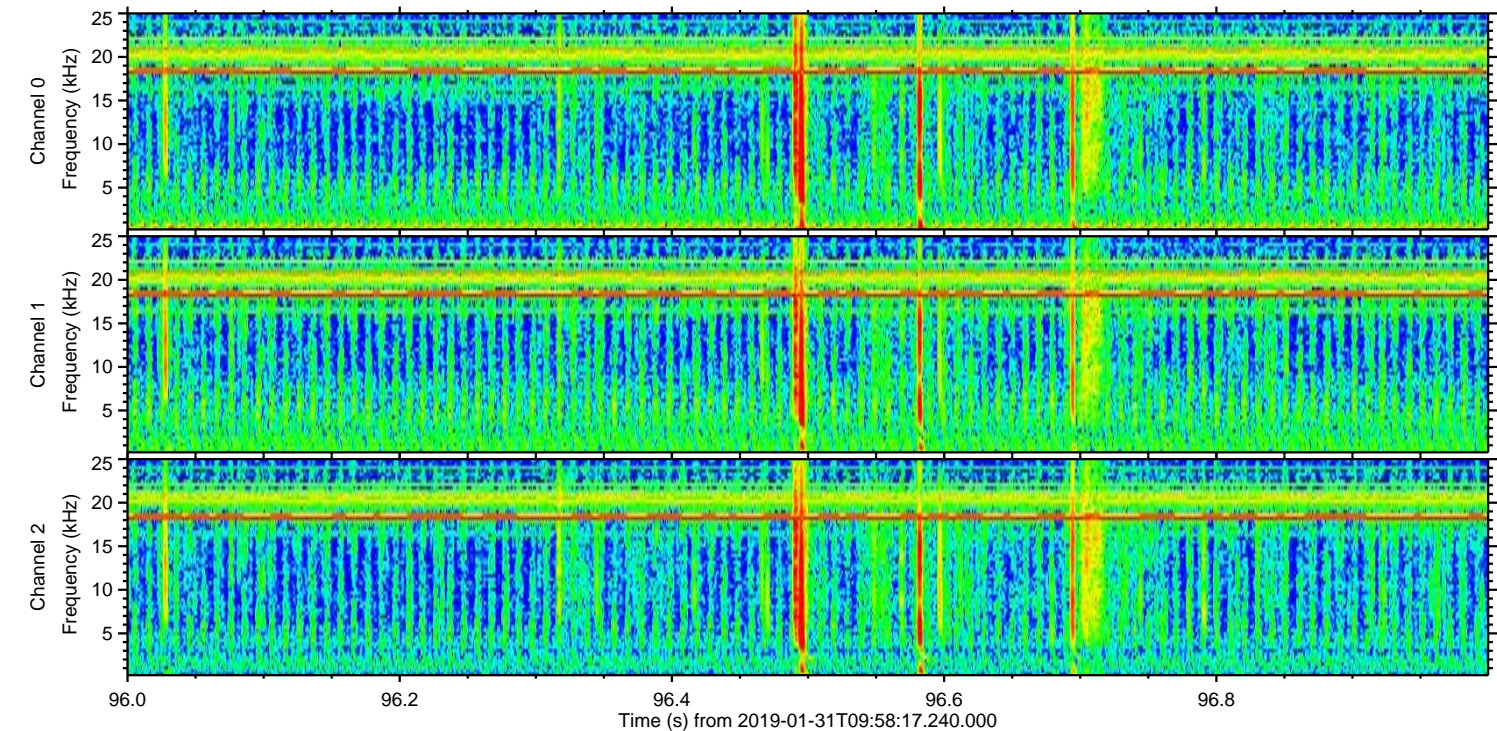
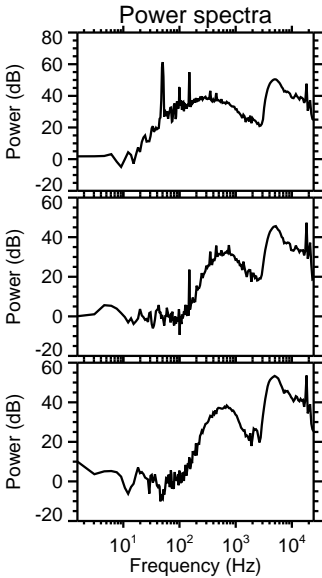
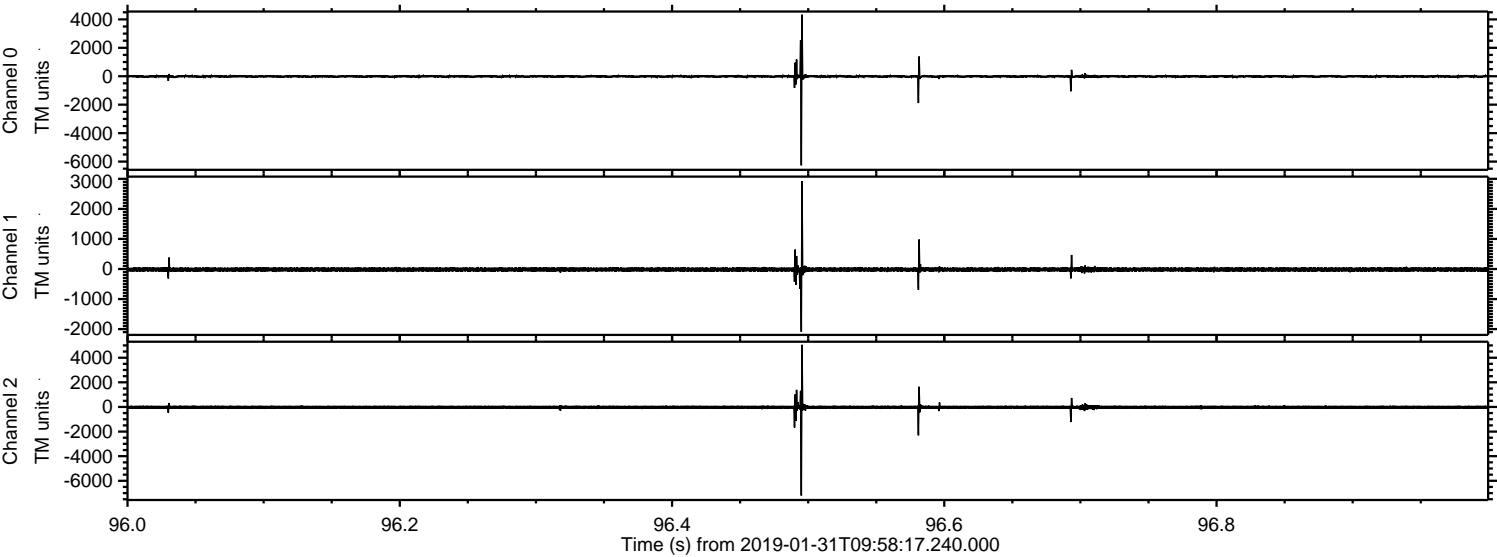

ELMAVAN 3D WAVEFORMS (Measured data sampled at 50 kHz) 51000 packets of 144 samples from 2019-01-31T09:58:17.240.000. Part 106/147

Processed Thu Jan 31 11:05:42 2019 by ELM ver.2012-10-06 from 001__elm20190131_095816__dat00.bin

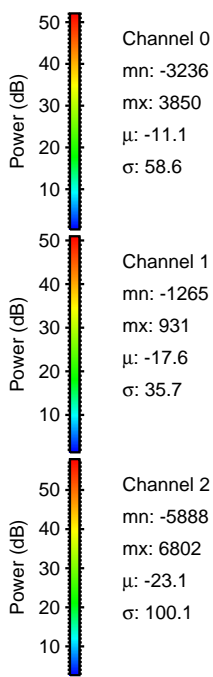
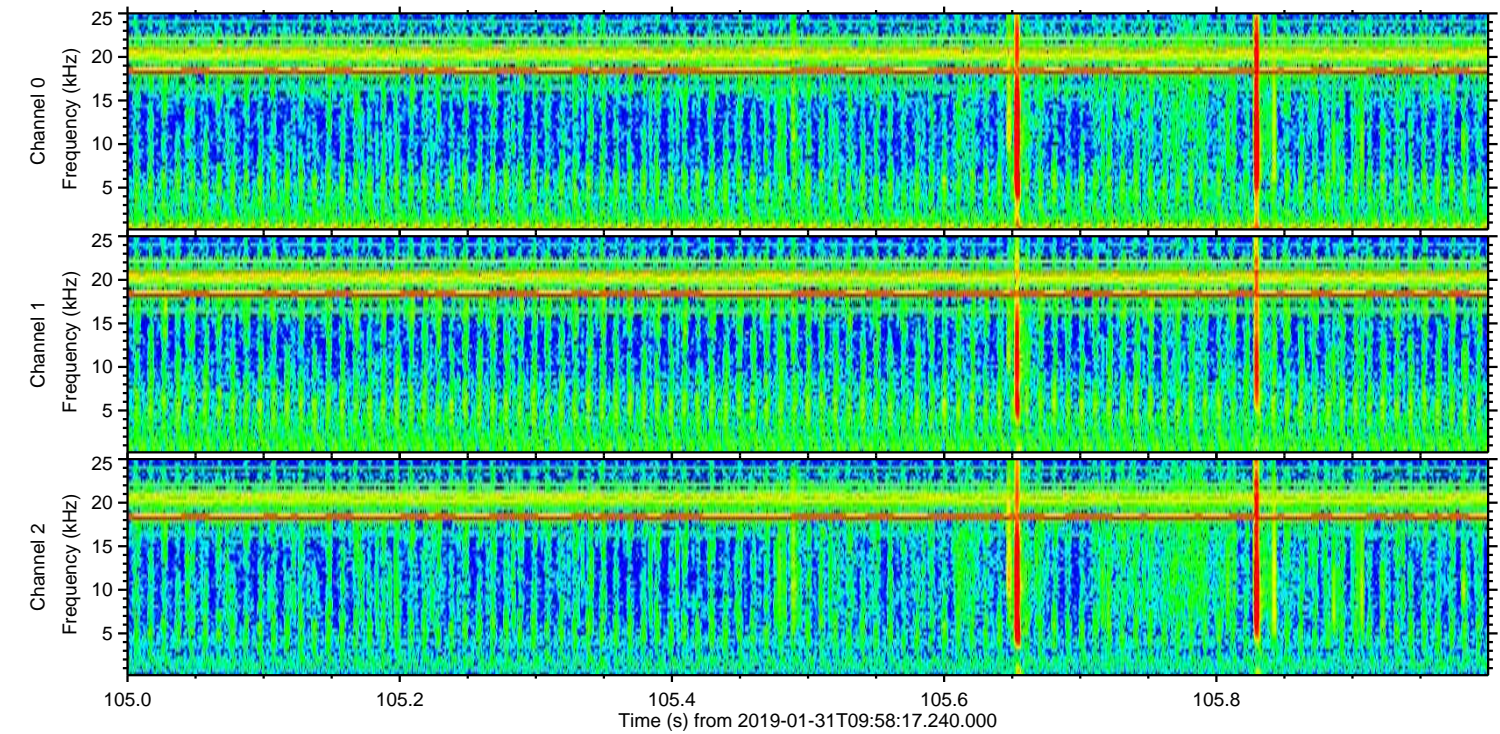
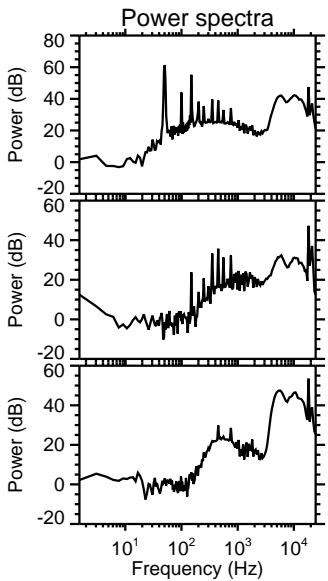
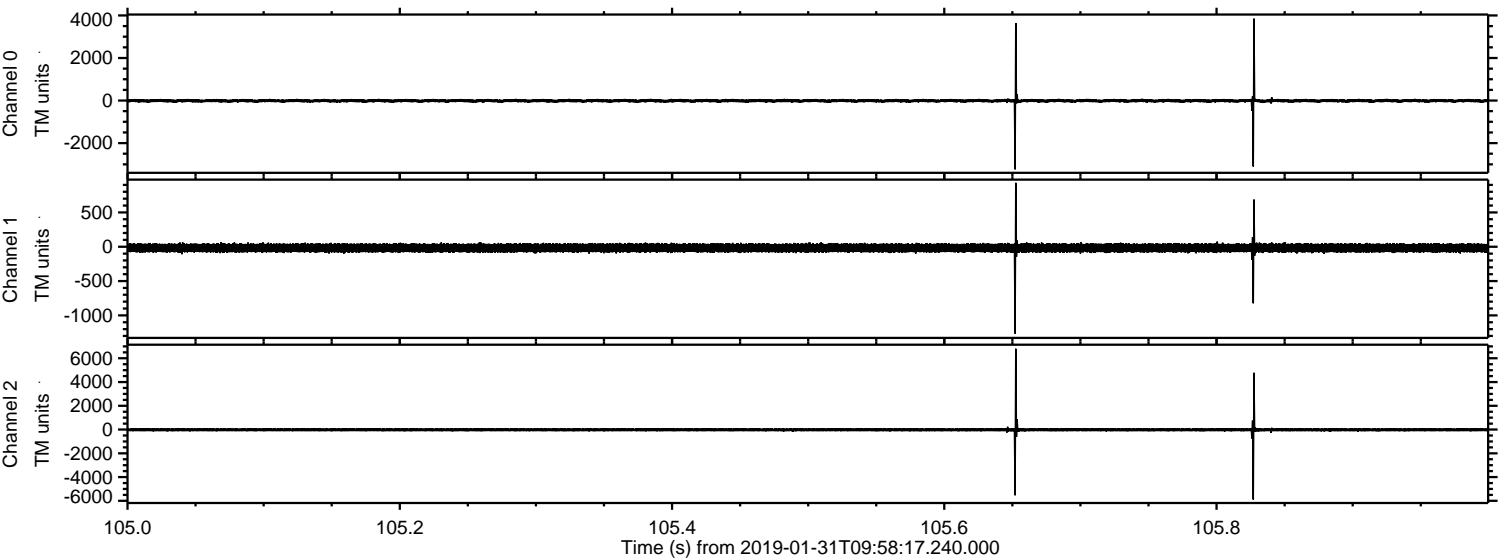

Processed Thu Jan 31 11:05:43 2019 by ELM ver.2012-10-06 from 001__elm20190131_095816__dat00.bin

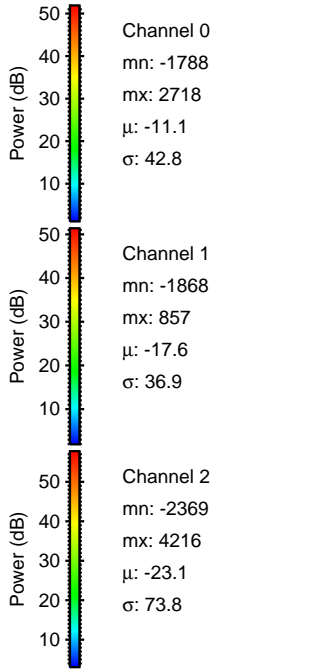
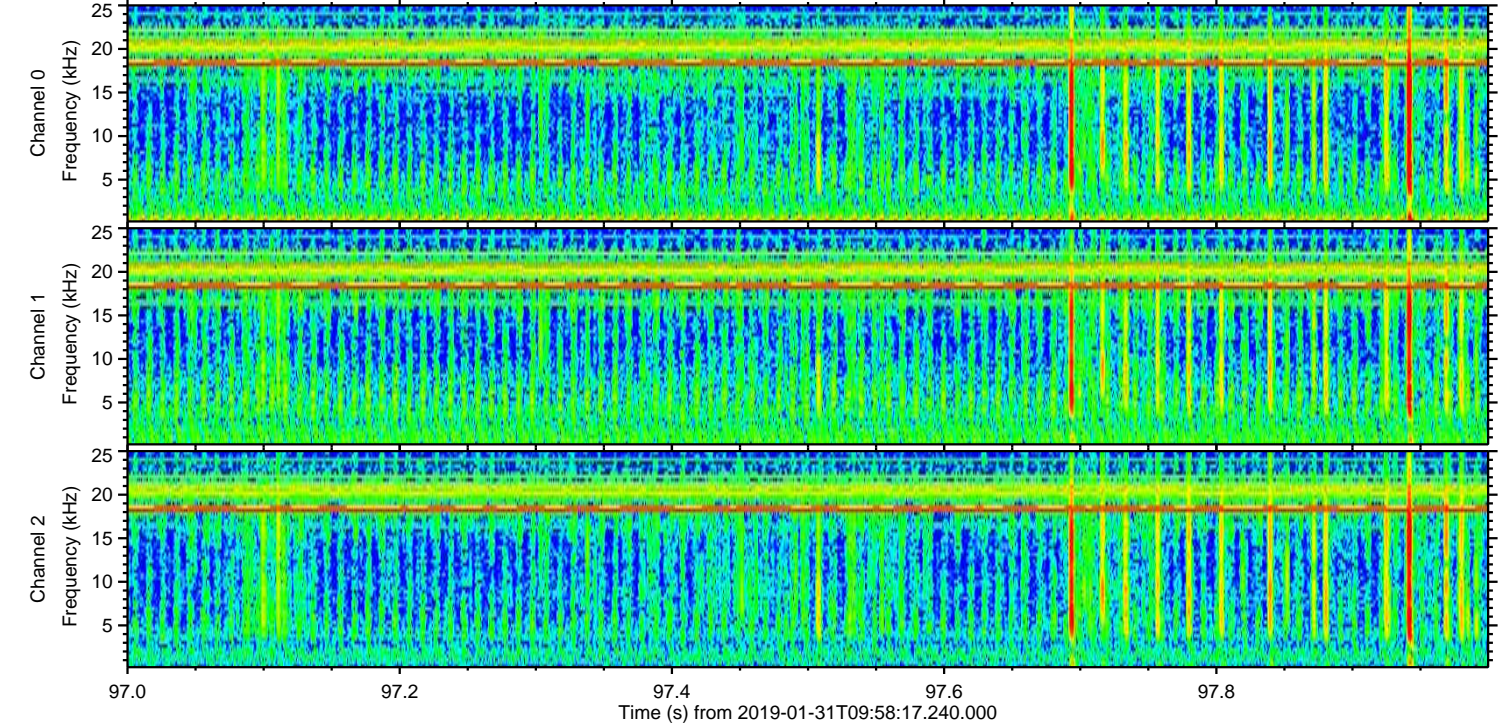
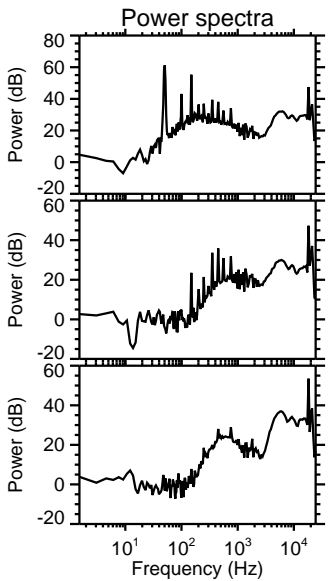
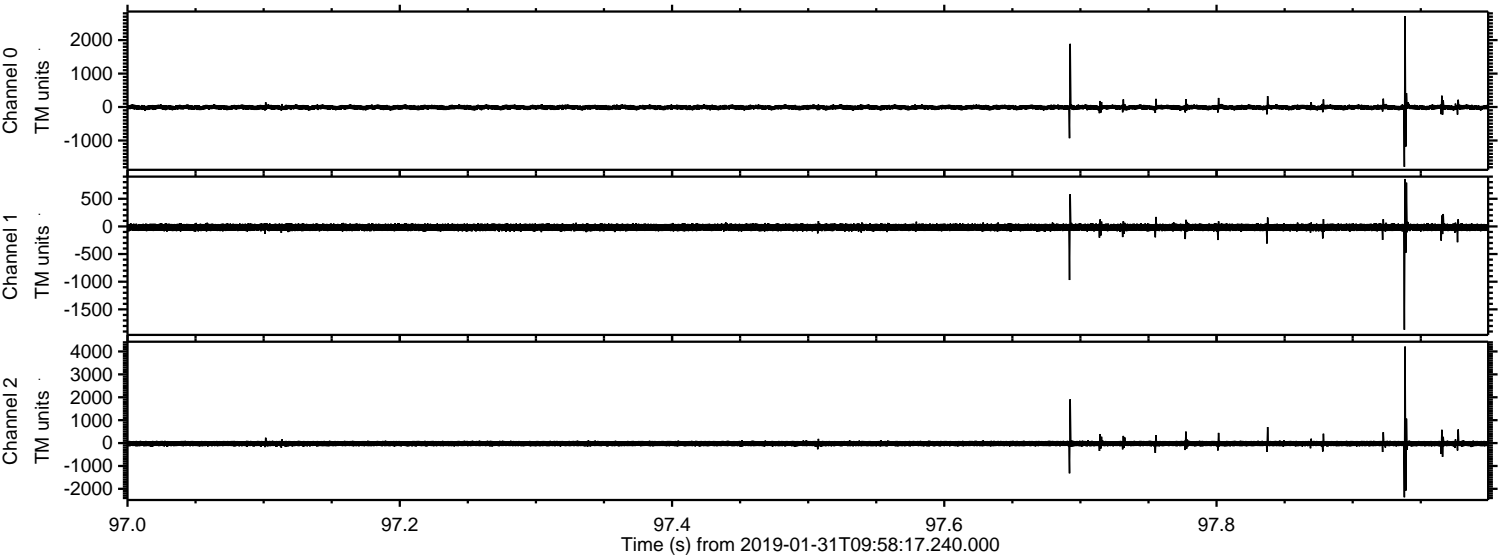

Processed Thu Jan 31 11:05:43 2019 by ELM ver.2012-10-06 from 001__elm20190131_095816__dat00.bin

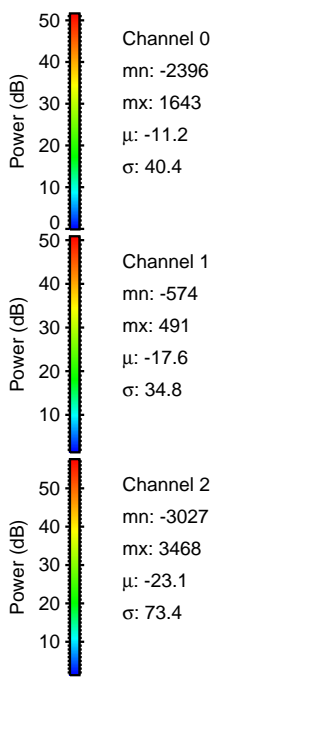
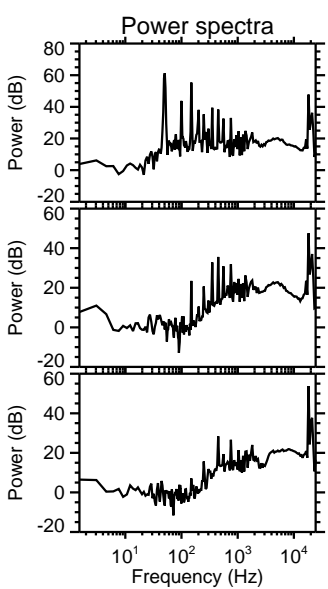
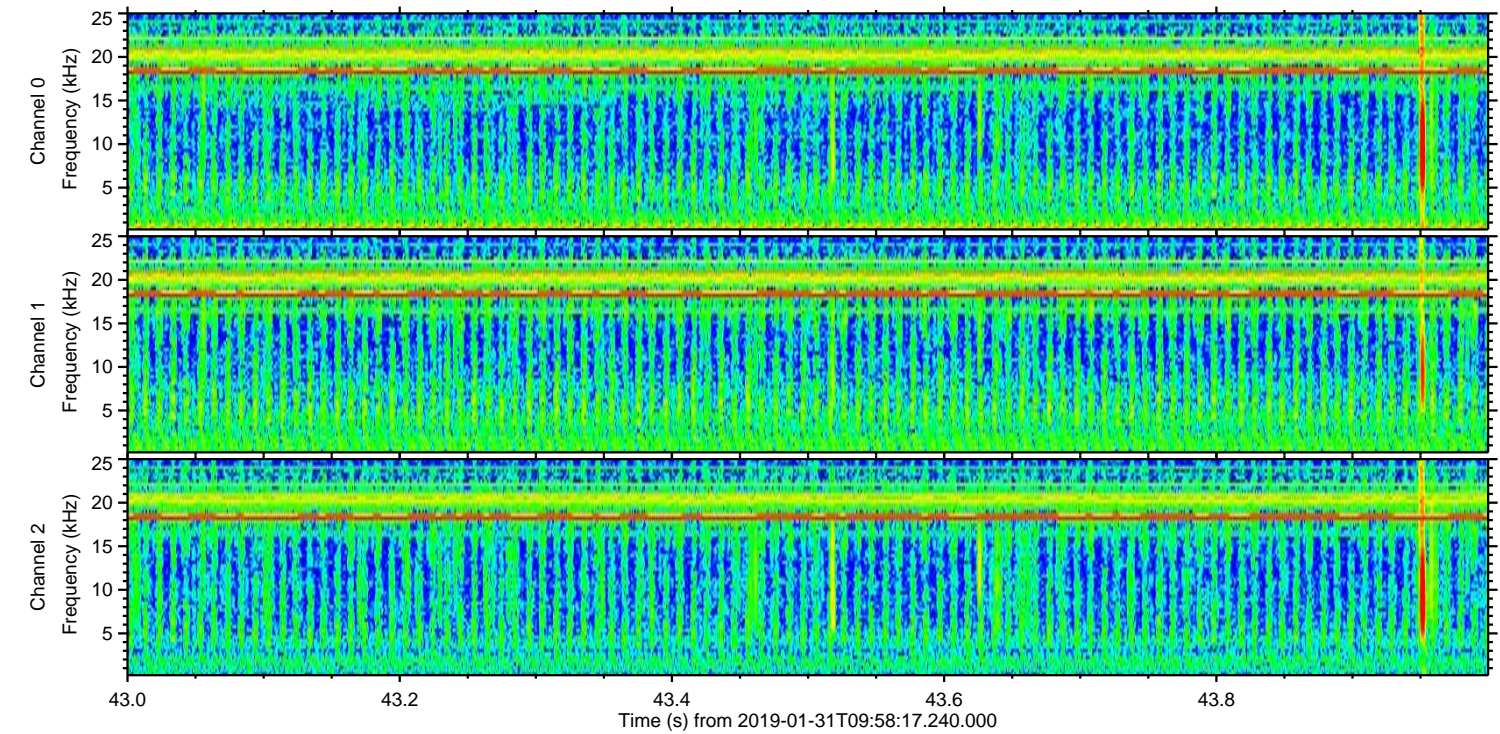
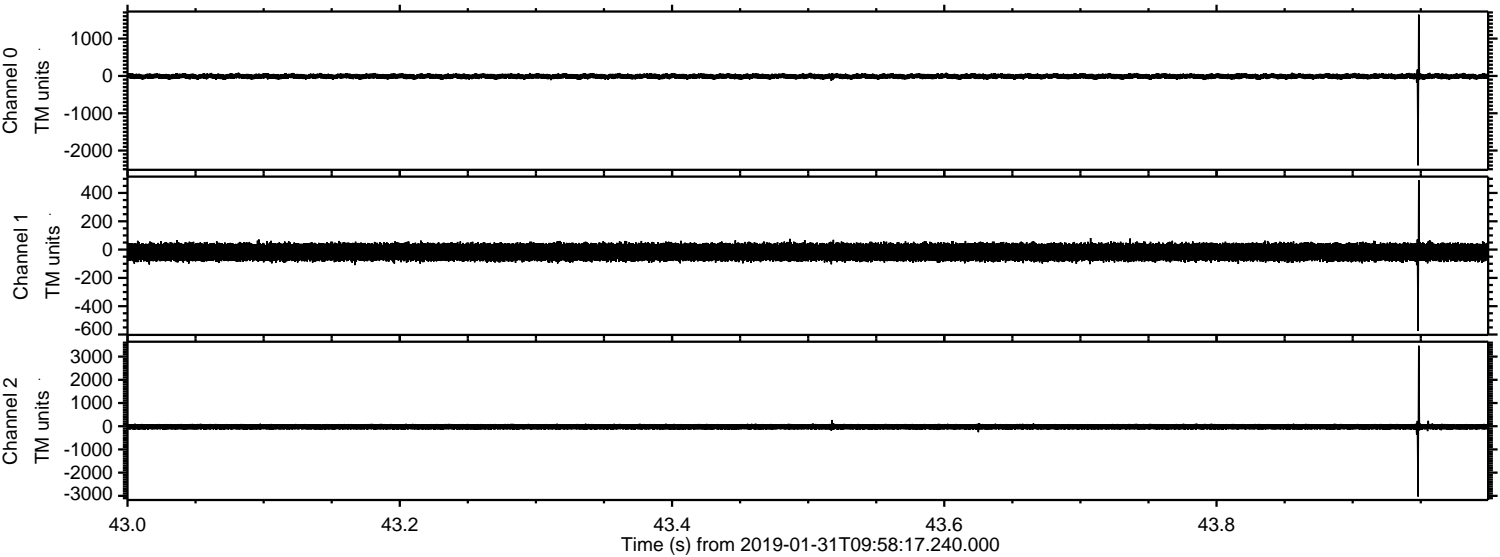

Processed Thu Jan 31 11:05:44 2019 by ELM ver.2012-10-06 from 001__elm20190131_095816__dat00.bin

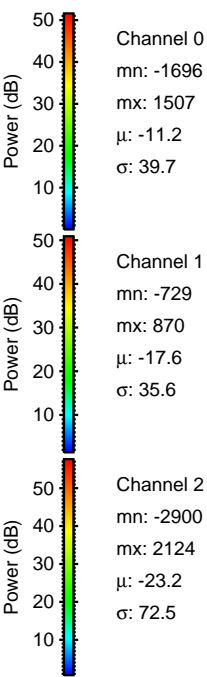
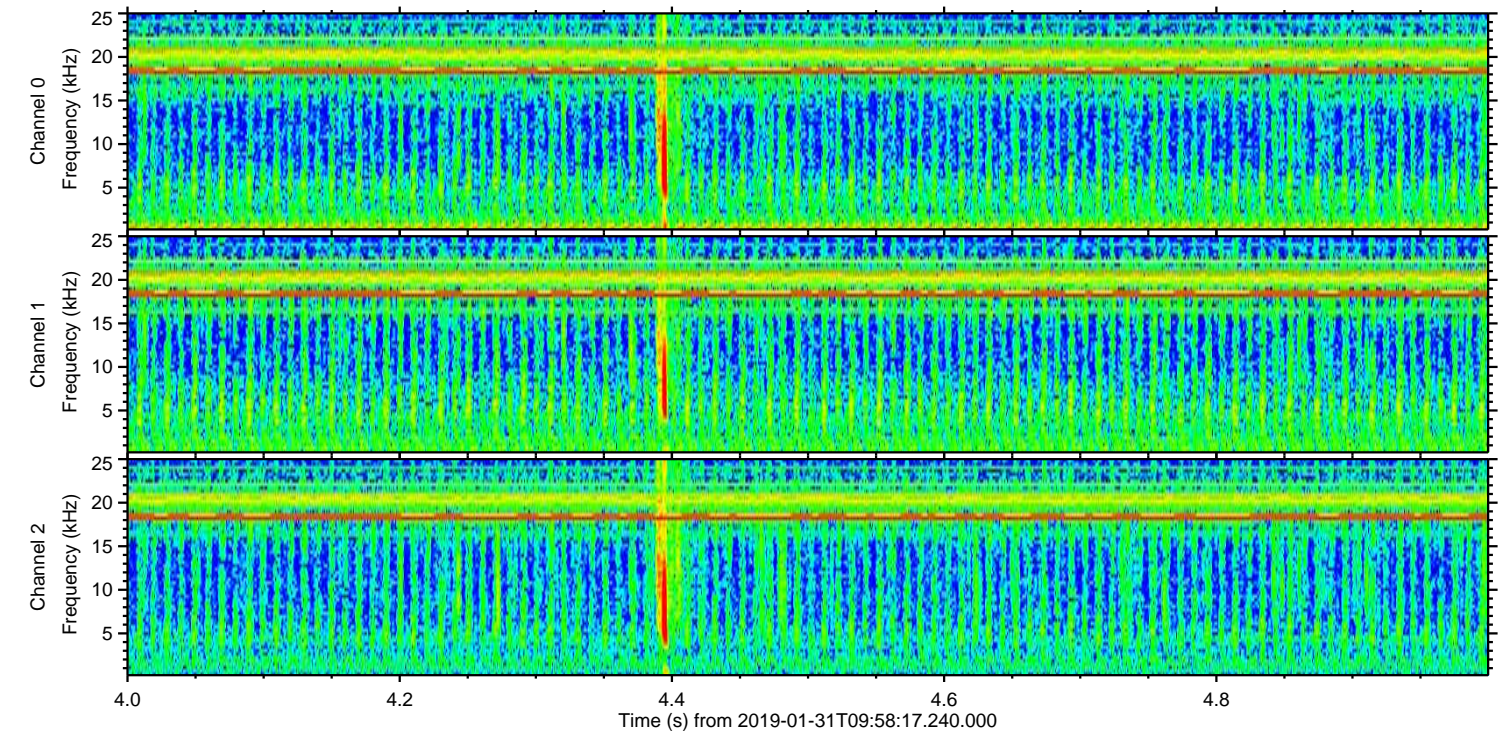
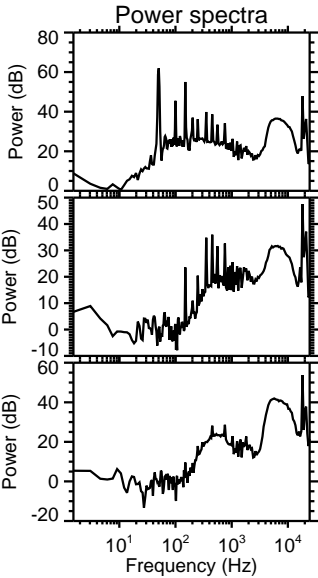
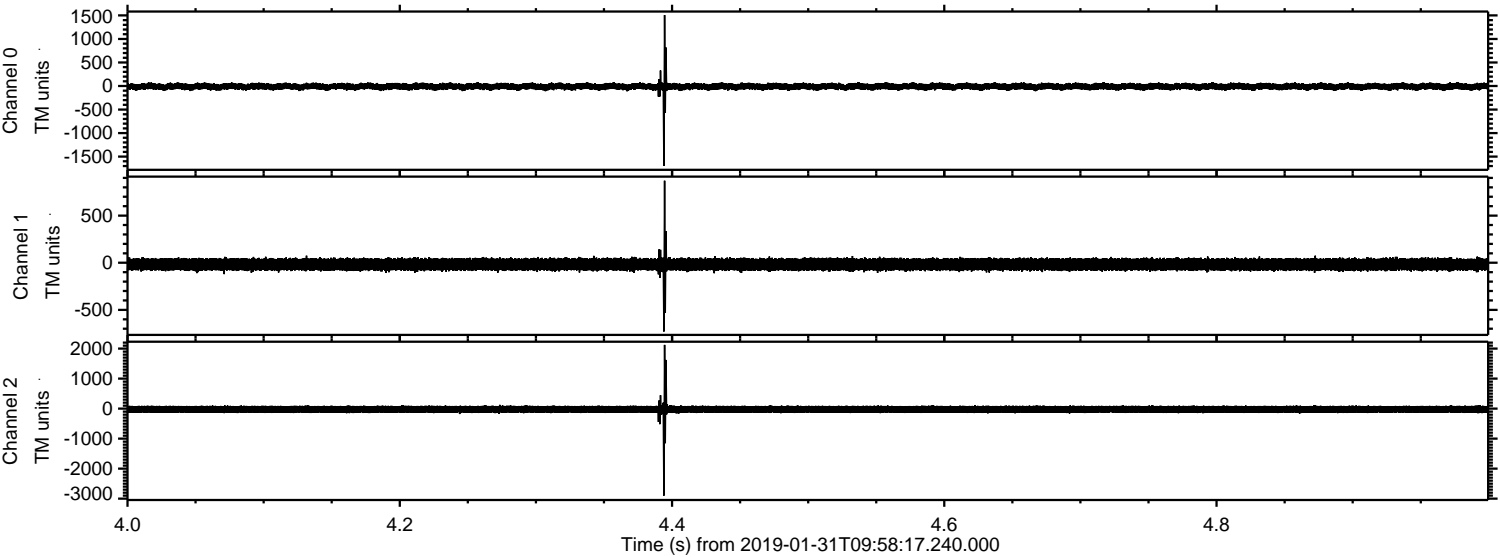

ELMAVAN 3D WAVEFORMS (Measured data sampled at 50 kHz) 51000 packets of 144 samples from 2019-01-31T09:58:17.240.000. Part 129/147

Processed Thu Jan 31 11:05:45 2019 by ELM ver.2012-10-06 from 001__elm20190131_095816__dat00.bin

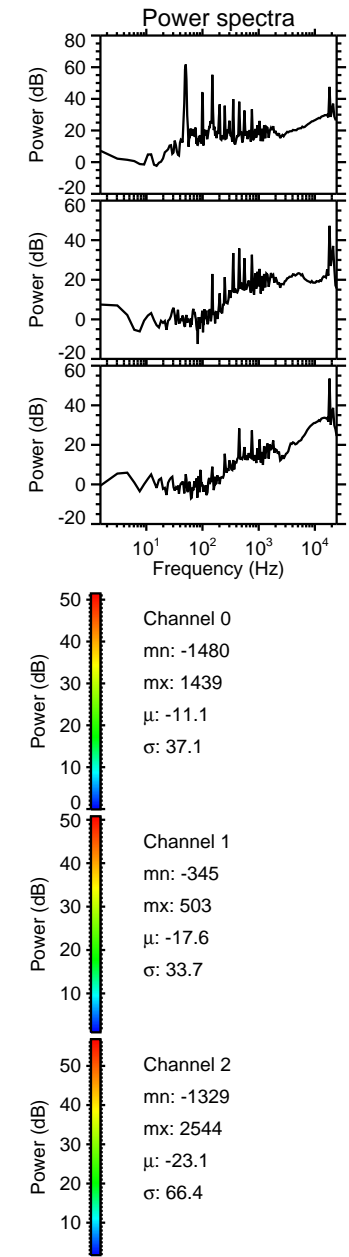
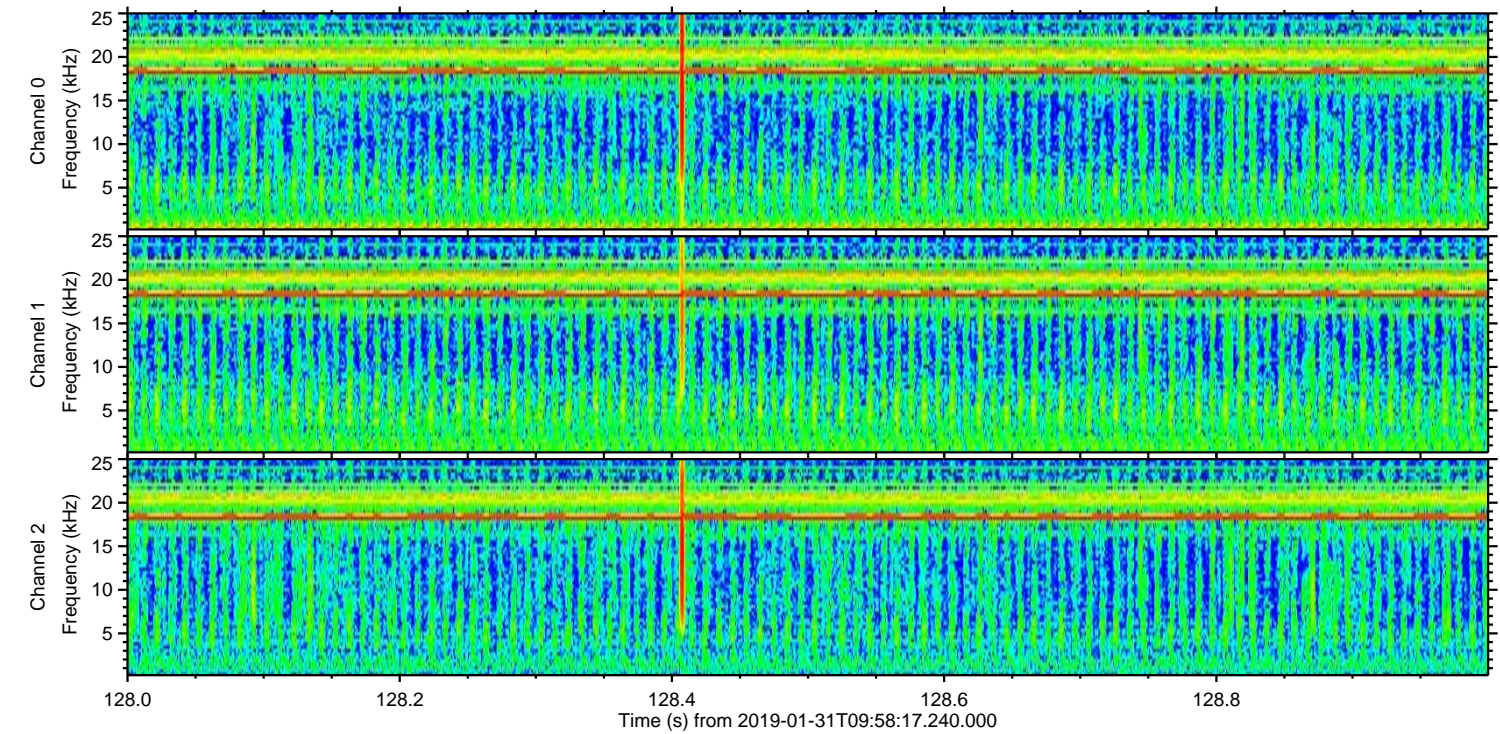
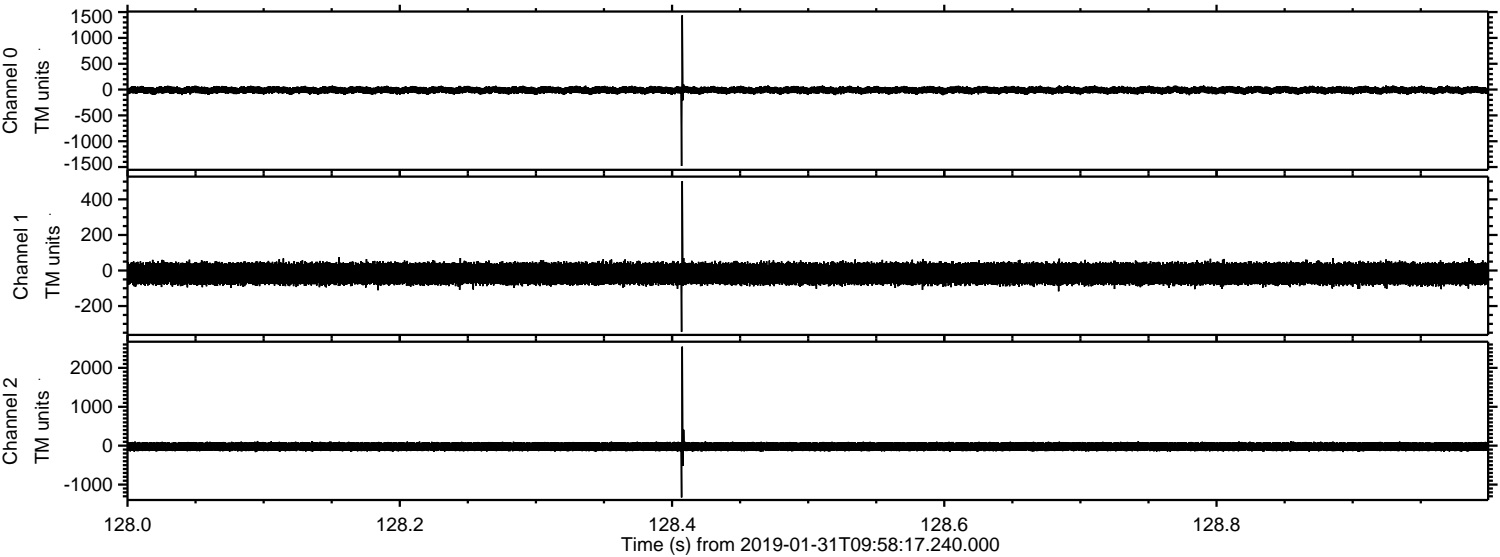

Processed Thu Jan 31 11:05:45 2019 by ELM ver.2012-10-06 from 001__elm20190131_095816__dat00.bin

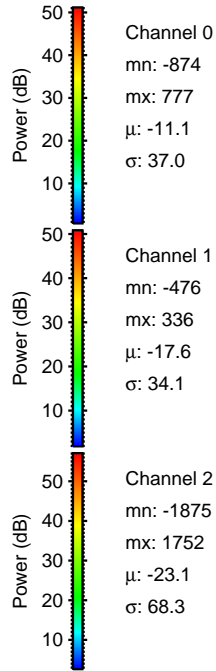
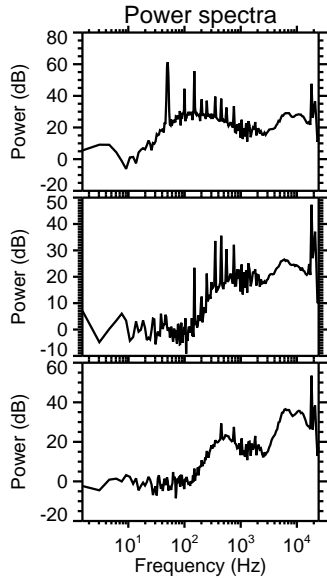
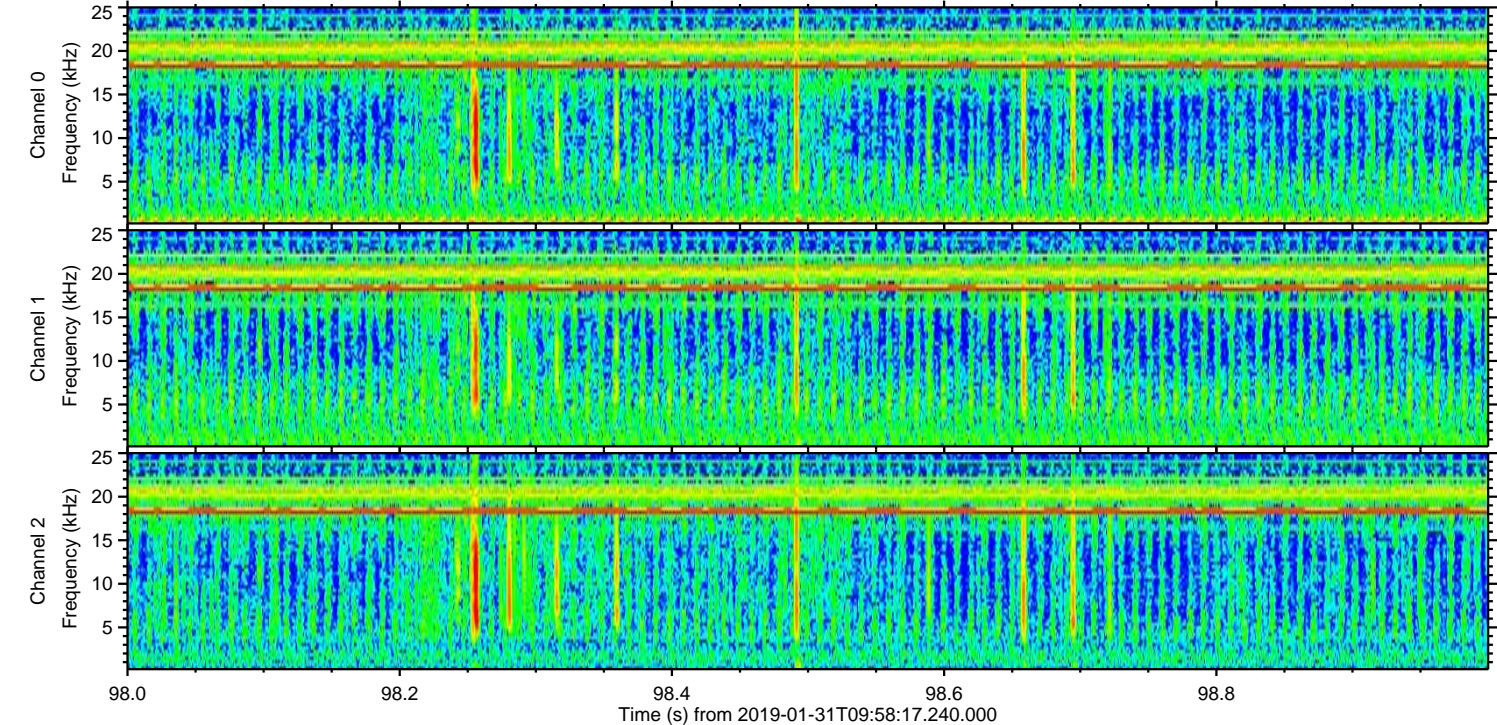
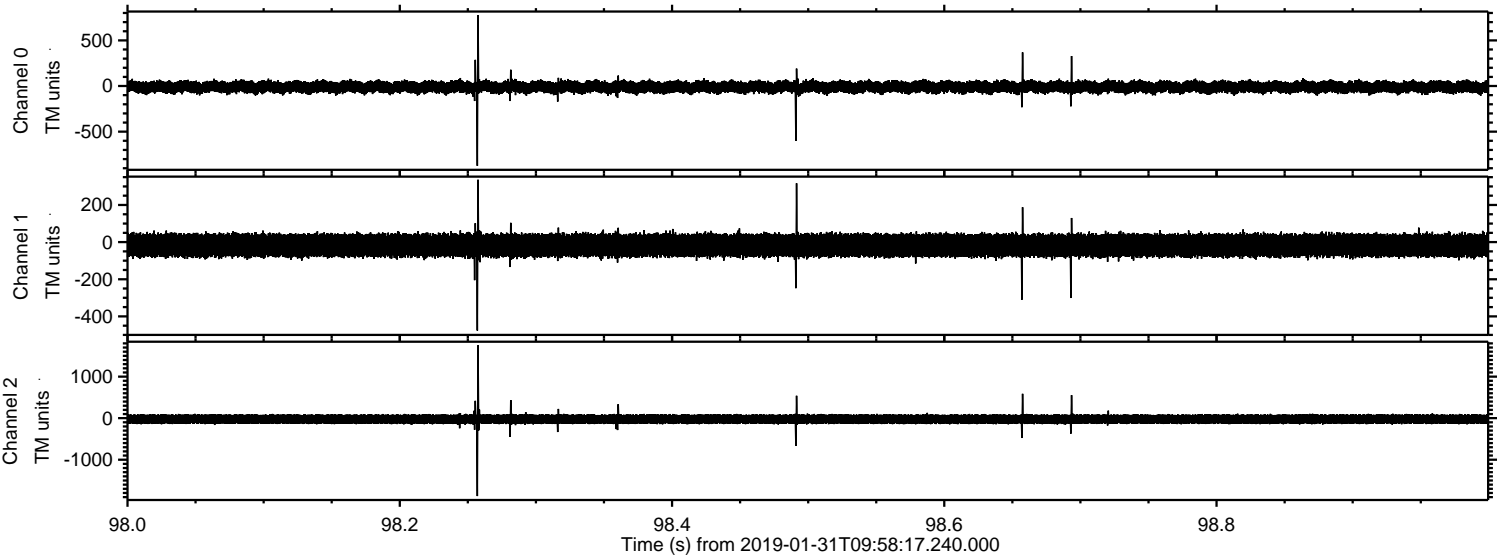

Channel 0
mn: -874
mx: 777
 μ : -11.1
 σ : 37.0

Channel 1
mn: -476
mx: 336
 μ : -17.6
 σ : 34.1

Channel 2
mn: -1875
mx: 1752
 μ : -23.1
 σ : 68.3

Processed Thu Jan 31 11:05:46 2019 by ELM ver.2012-10-06 from 001__elm20190131_095816__dat00.bin

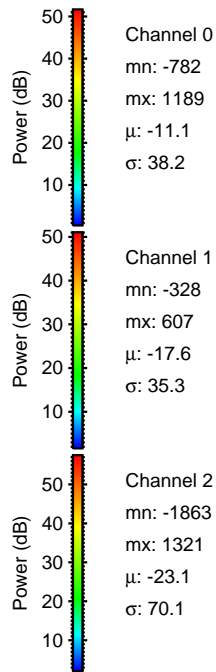
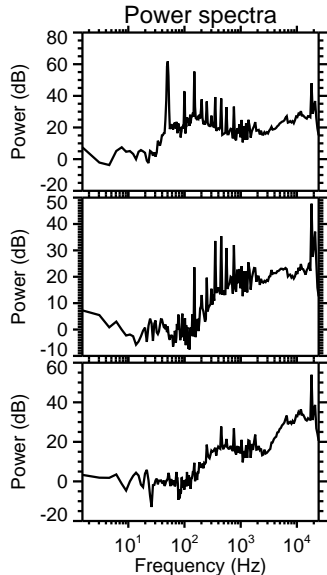
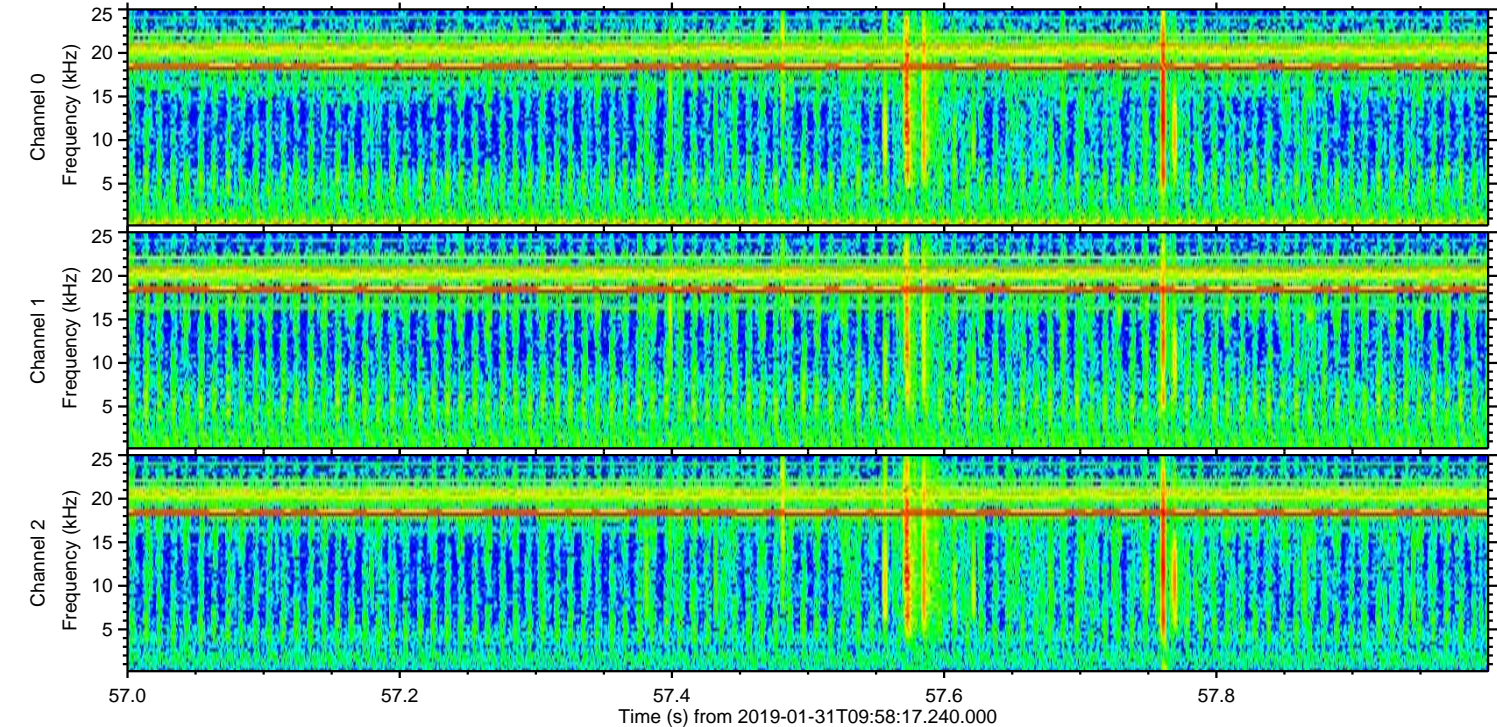
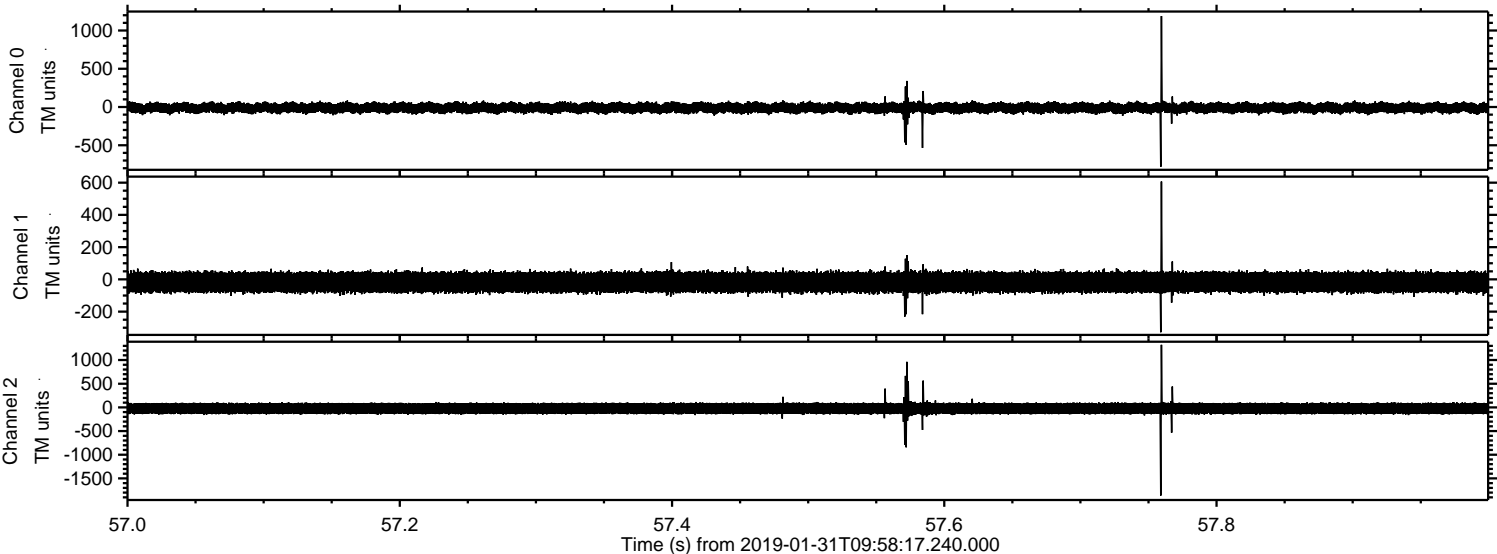

Processed Thu Jan 31 11:05:46 2019 by ELM ver.2012-10-06 from 001__elm20190131_095816__dat00.bin

