

ELMAVAN 3D WAVEFORMS (Measured data sampled at 50 kHz) 51000 packets of 144 samples from 2019-01-30T15:37:28.700.000.

Processed Wed Jan 30 16:45:20 2019 by ELM ver.2012-10-06 from 001__elm20190130_153727__dat00.bin

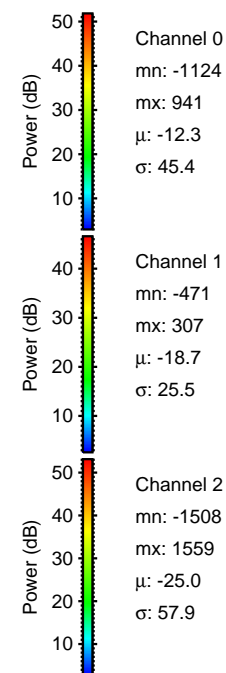

Processed Wed Jan 30 16:45:27 2019 by ELM ver.2012-10-06 from 001__elm20190130_153727__dat00.bin

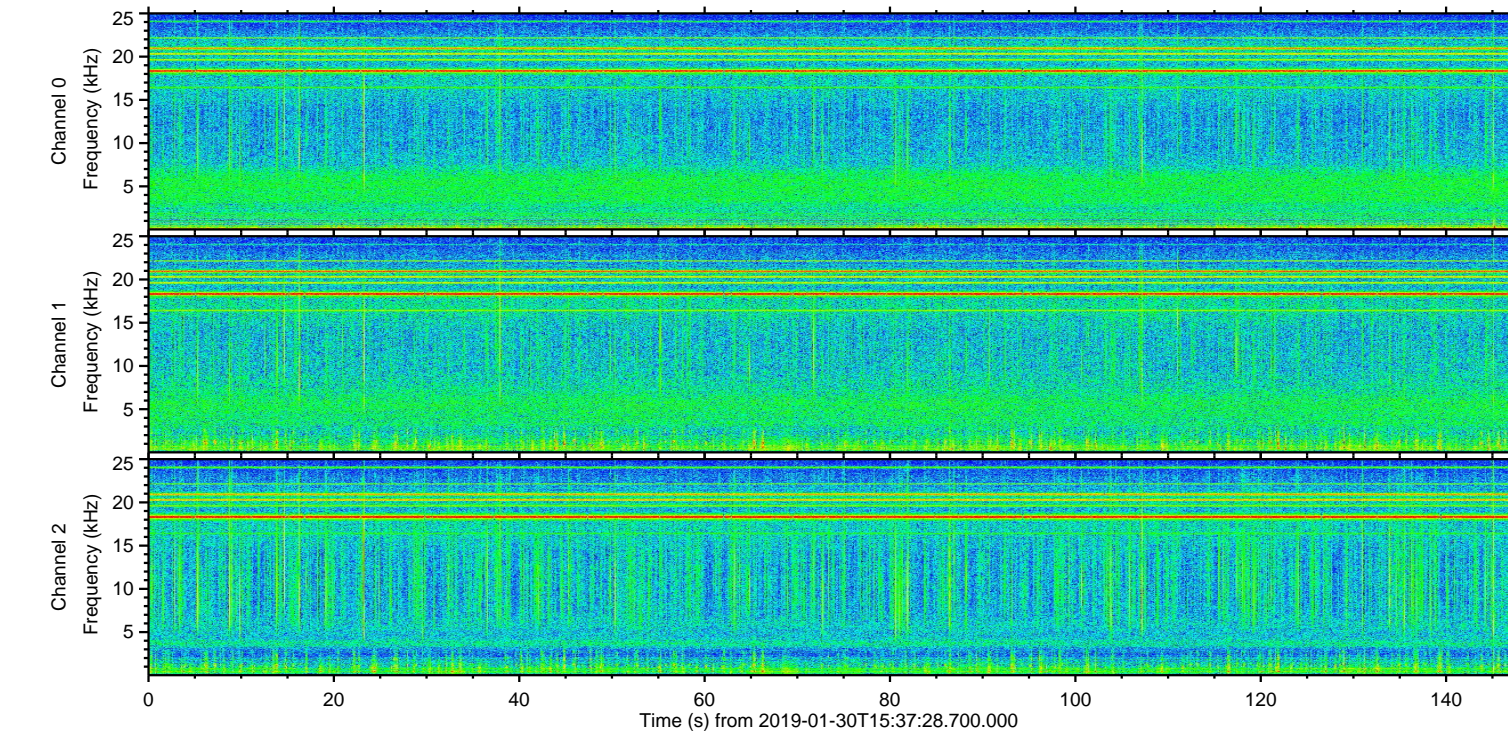
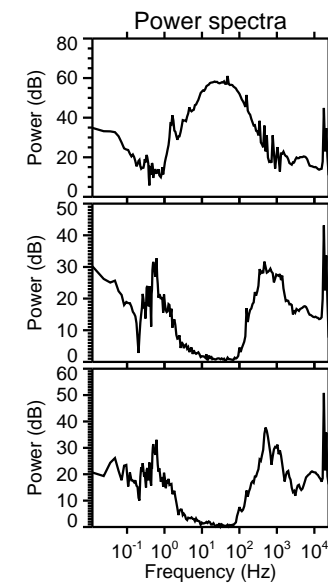
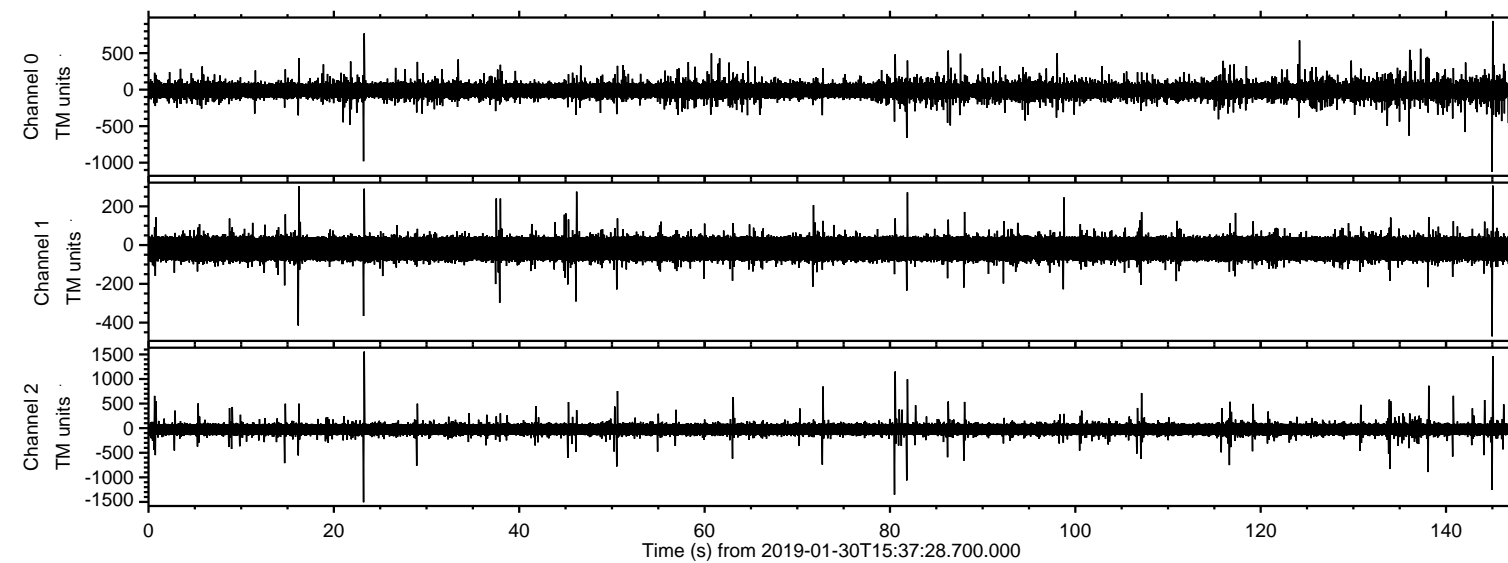
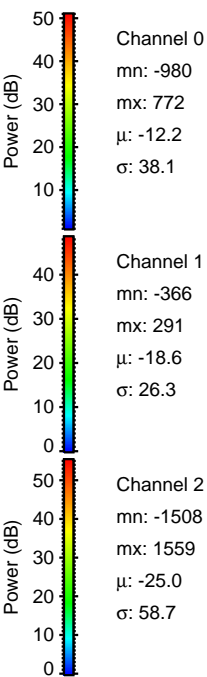
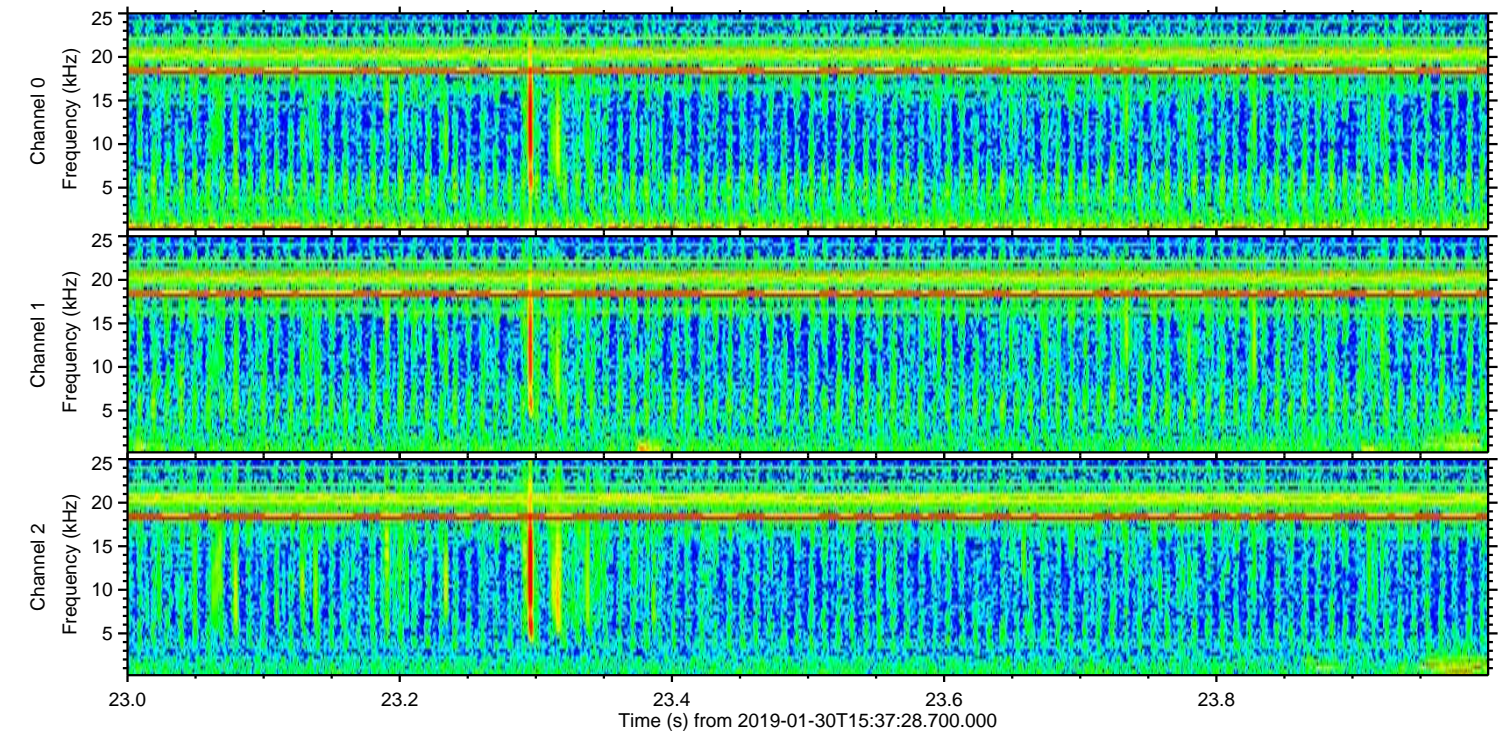
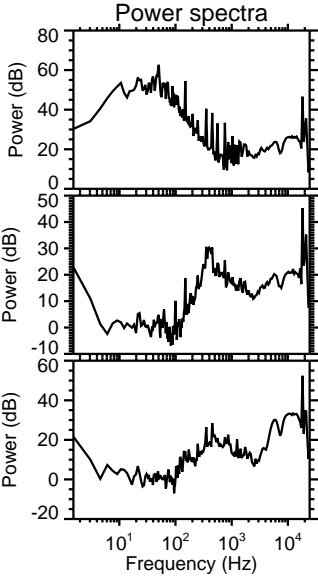
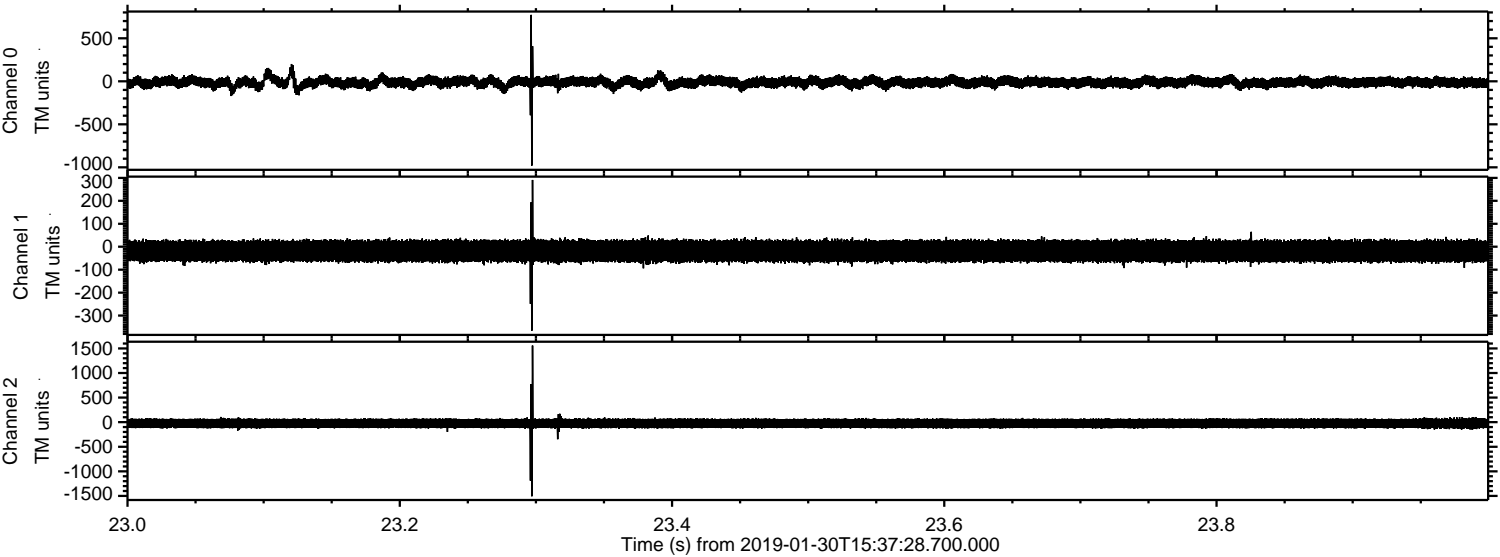

ELMAVAN 3D WAVEFORMS (Measured data sampled at 50 kHz) 51000 packets of 144 samples from 2019-01-30T15:37:28.700.000. Part 145/147

Processed Wed Jan 30 16:45:28 2019 by ELM ver.2012-10-06 from 001__elm20190130_153727__dat00.bin

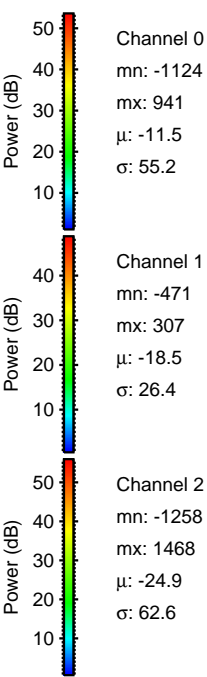
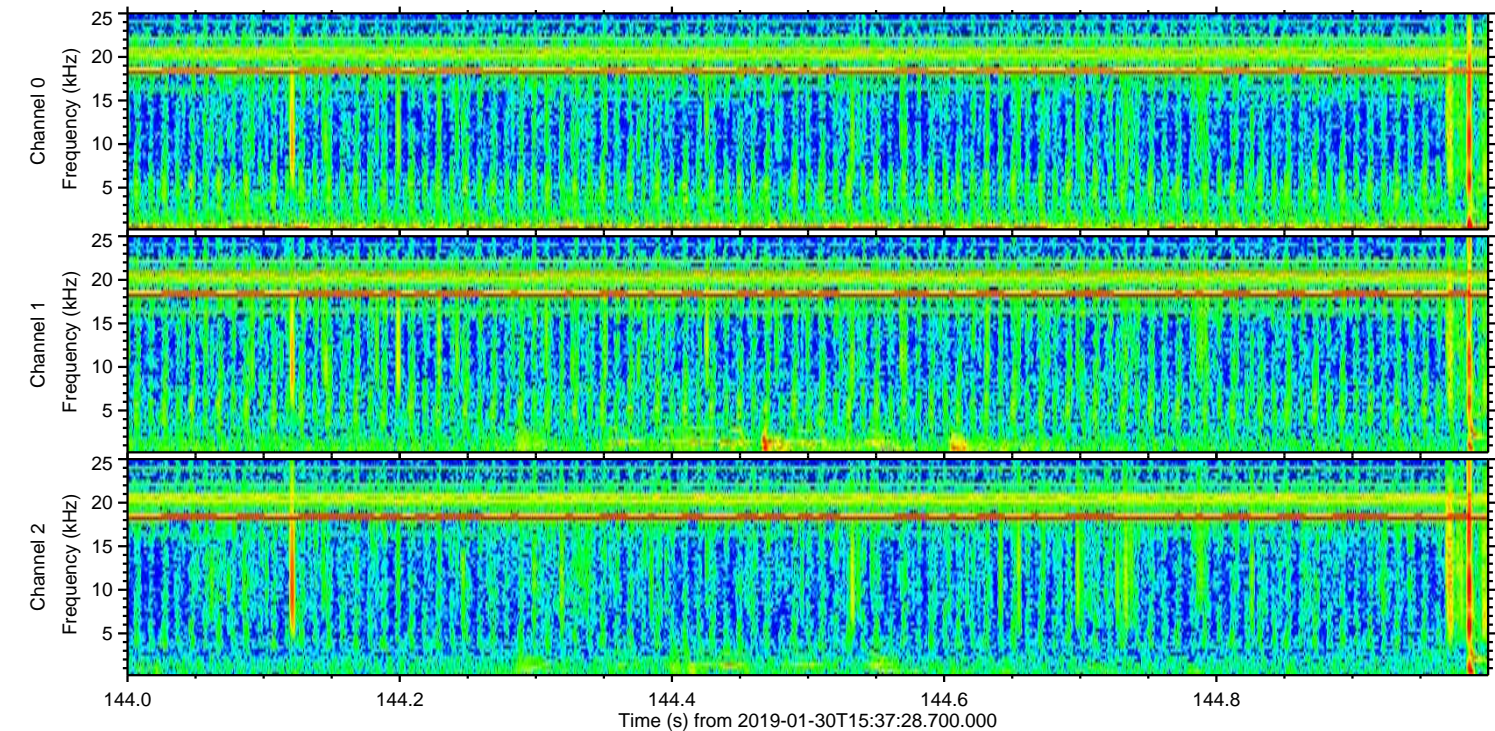
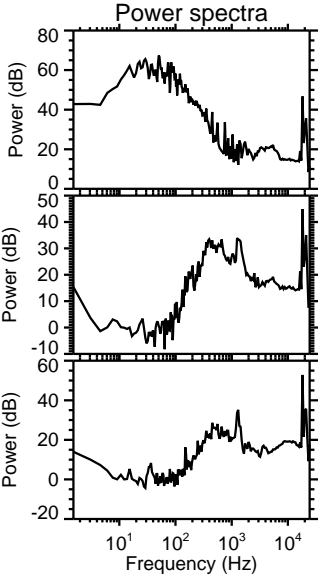
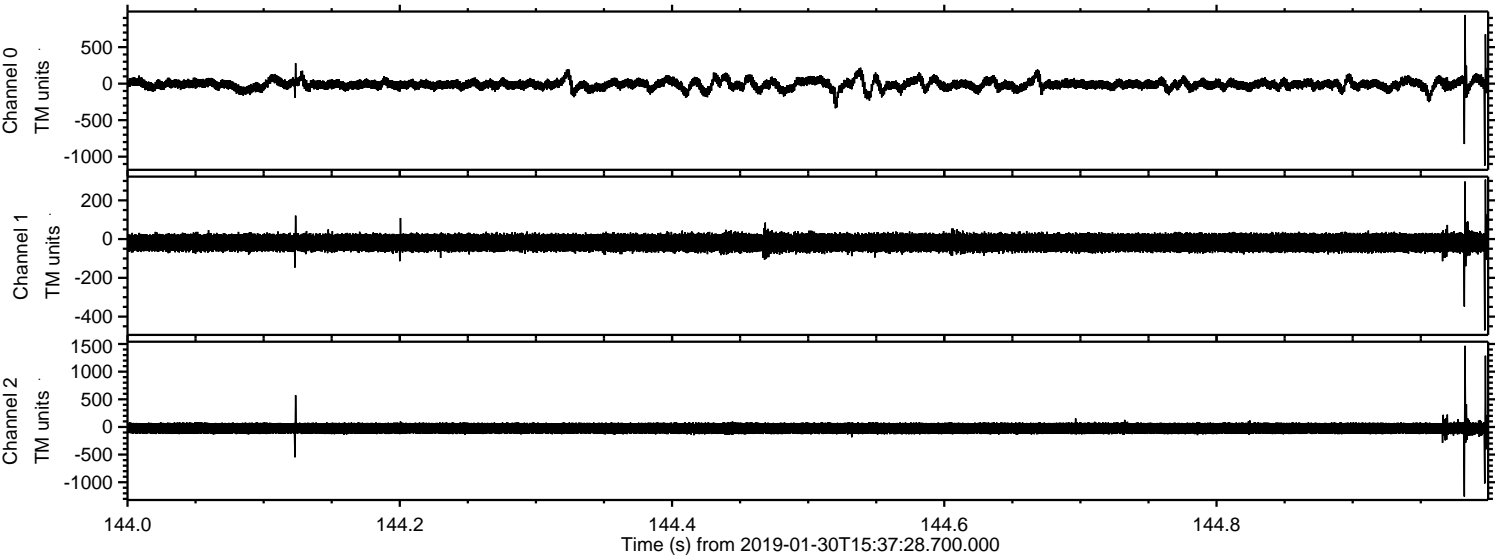

Processed Wed Jan 30 16:45:29 2019 by ELM ver.2012-10-06 from 001_elm20190130_153727__dat00.bin

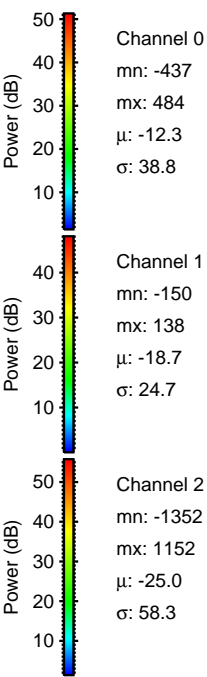
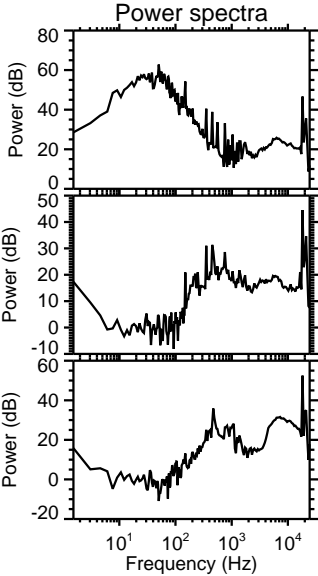
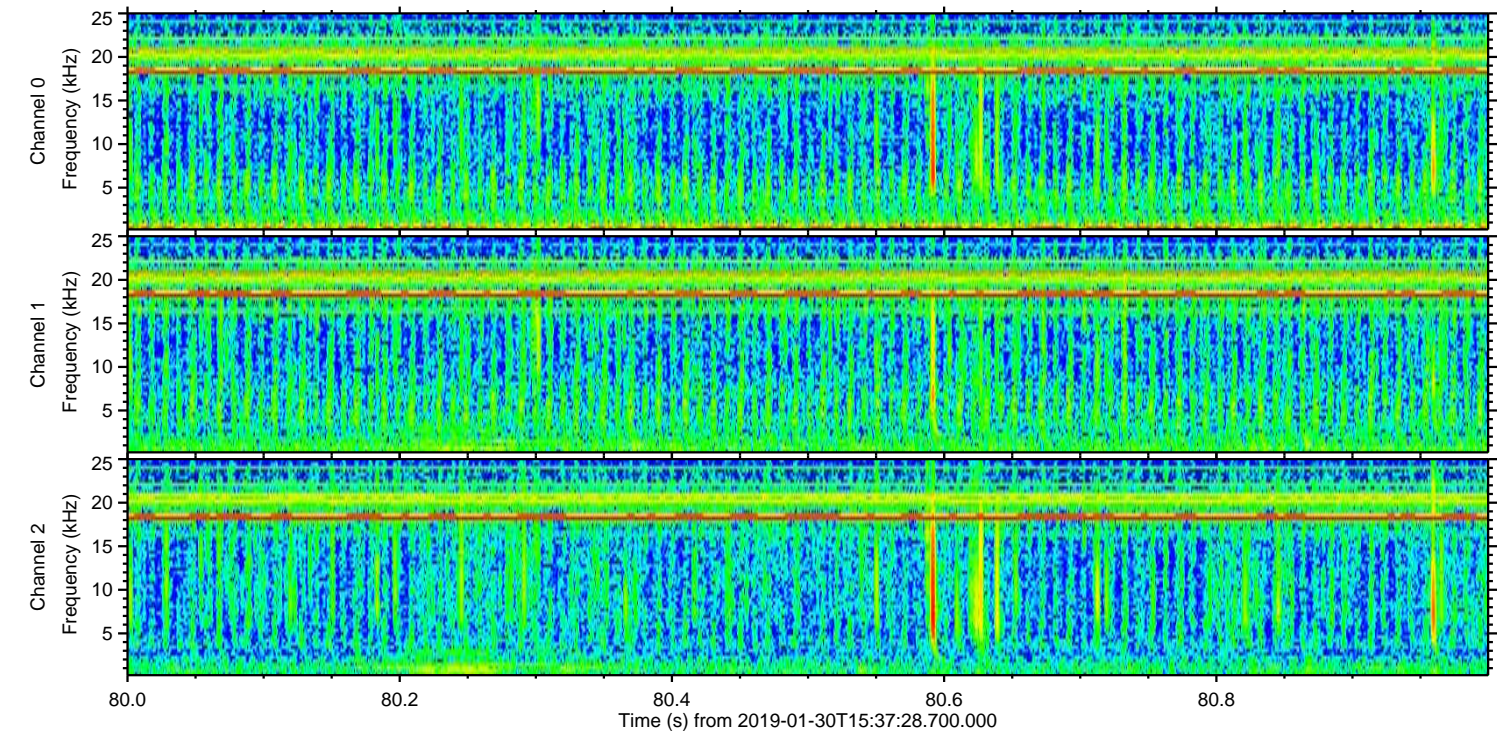
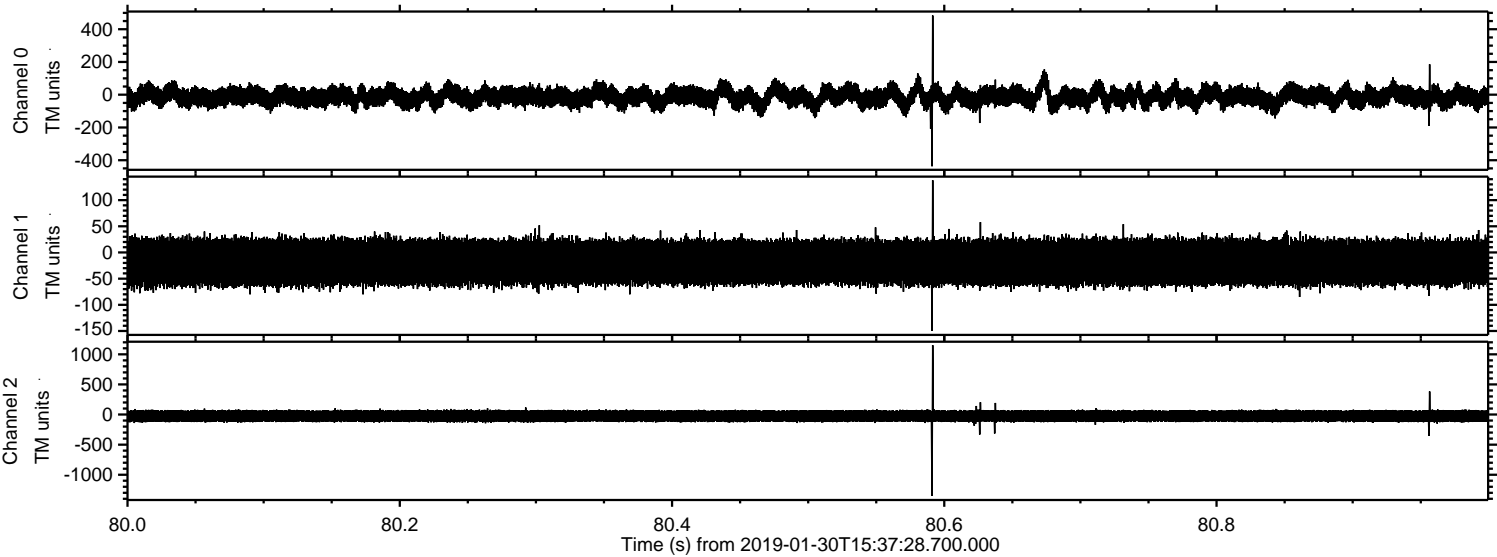

Channel 0
mn: -437
mx: 484
 μ : -12.3
 σ : 38.8

Channel 1
mn: -150
mx: 138
 μ : -18.7
 σ : 24.7

Channel 2
mn: -1352
mx: 1152
 μ : -25.0
 σ : 58.3

Processed Wed Jan 30 16:45:29 2019 by ELM ver.2012-10-06 from 001__elm20190130_153727__dat00.bin

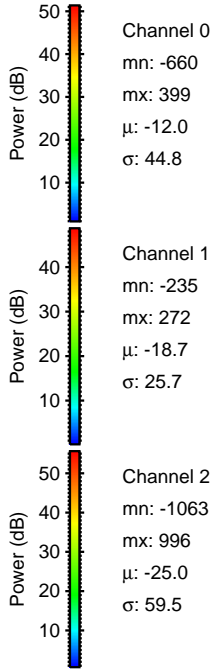
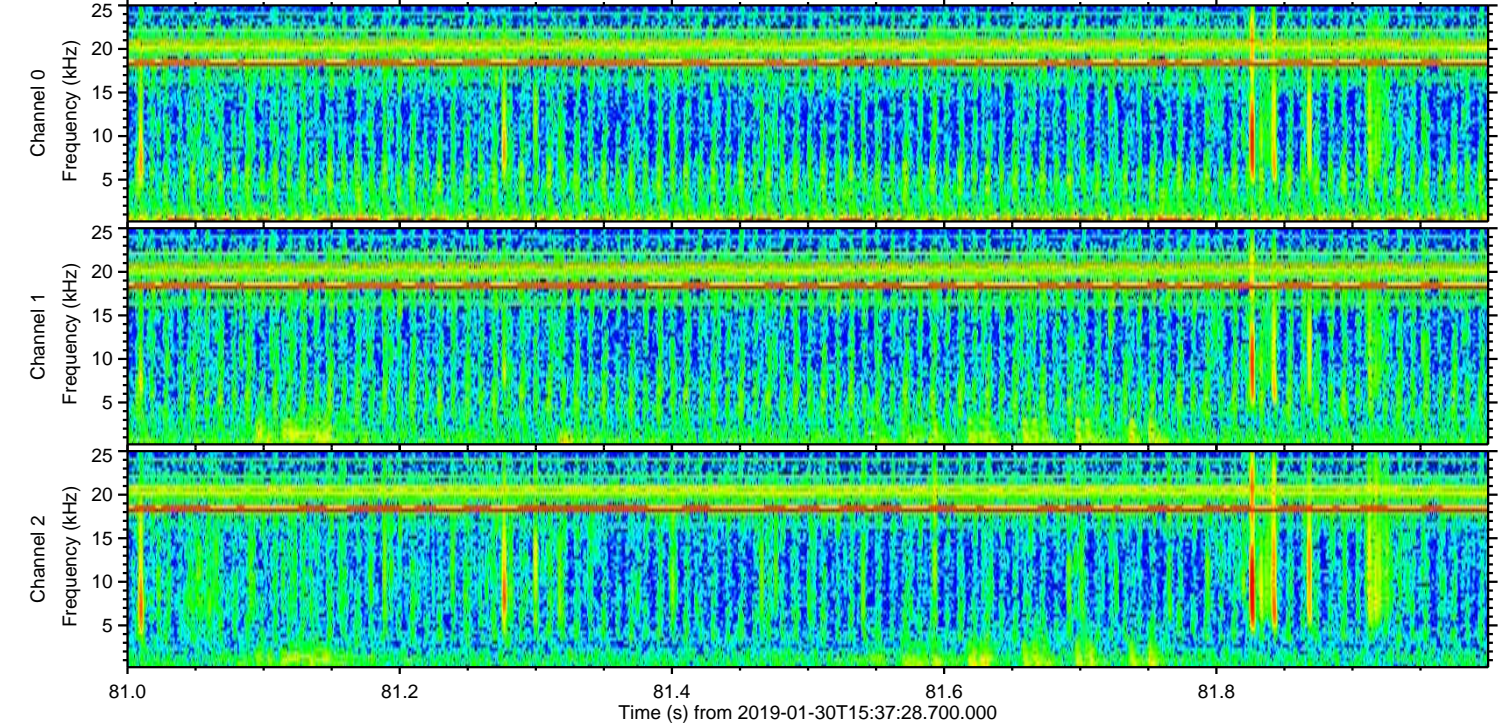
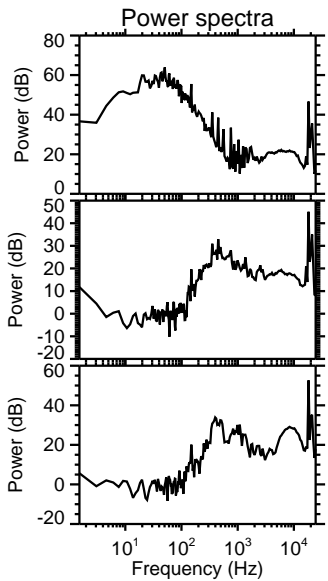
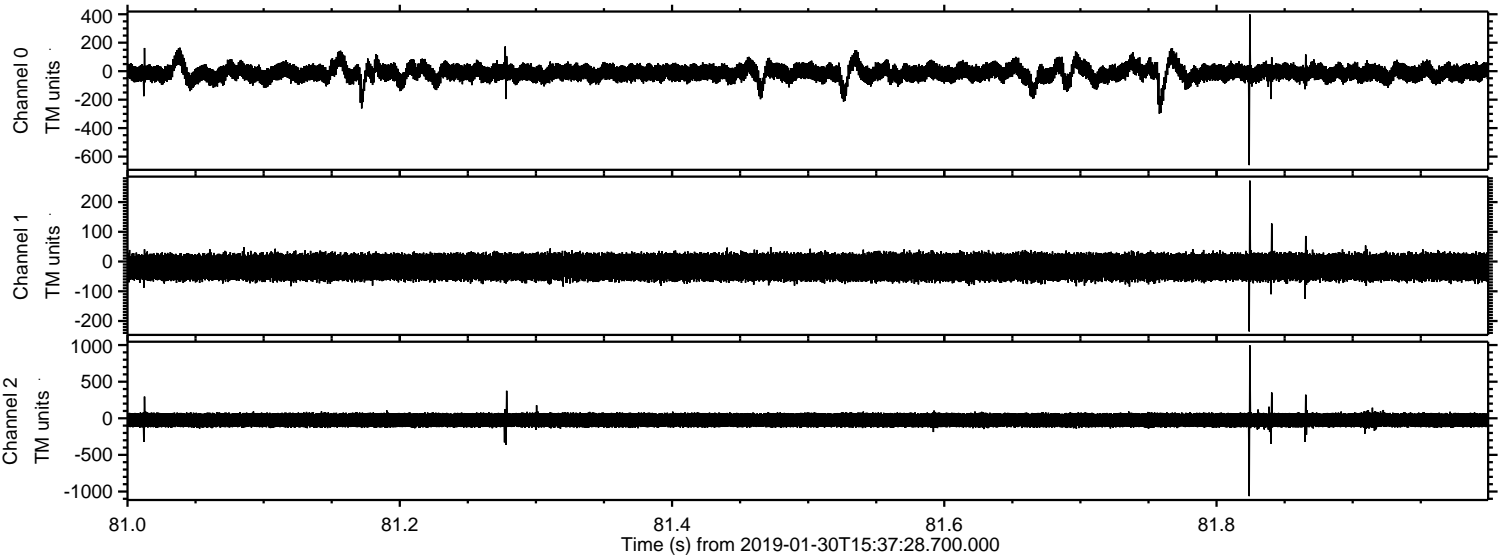

ELMAVAN 3D WAVEFORMS (Measured data sampled at 50 kHz) 51000 packets of 144 samples from 2019-01-30T15:37:28.700.000. Part 139/147

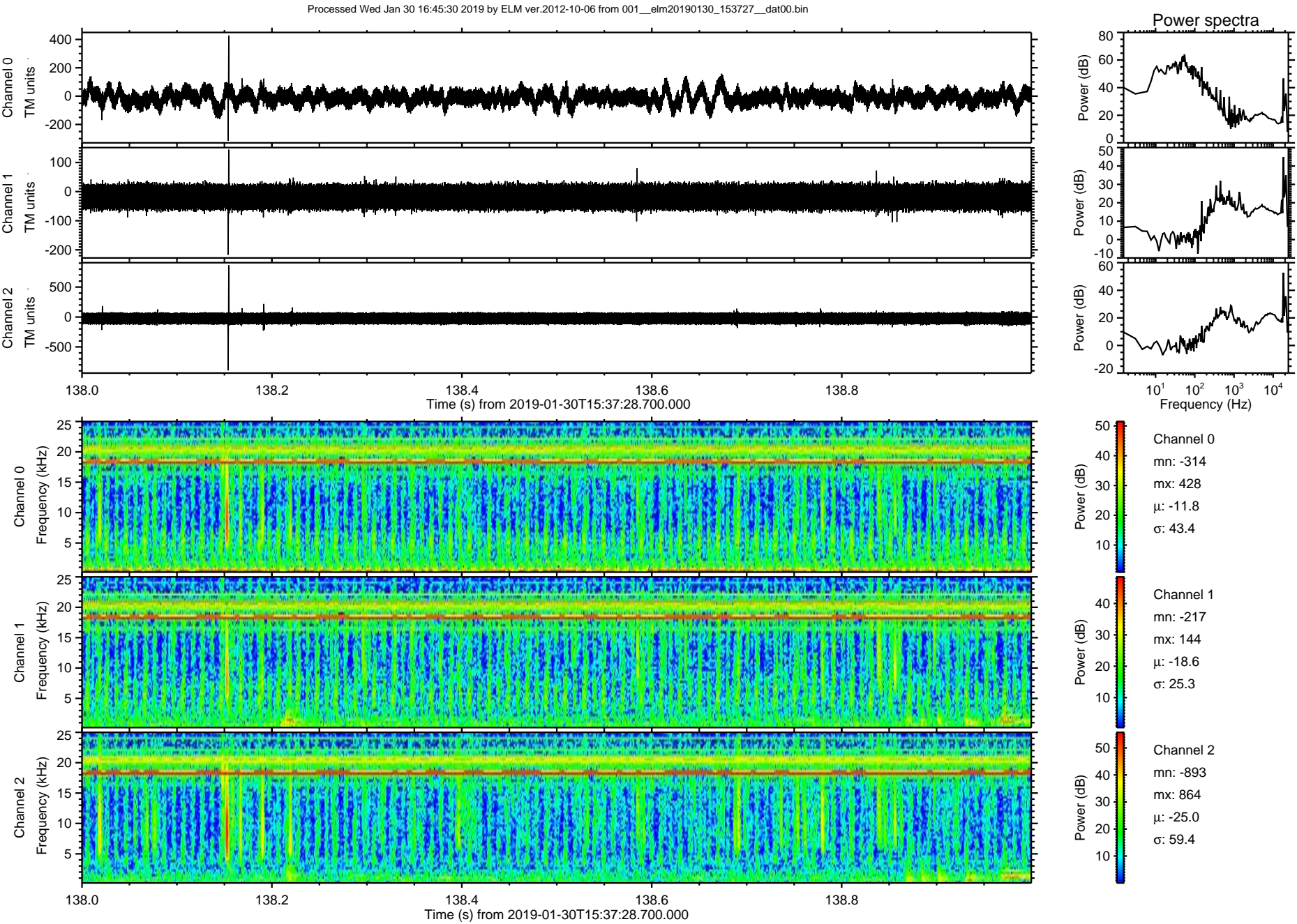

Processed Wed Jan 30 16:45:31 2019 by ELM ver.2012-10-06 from 001__elm20190130_153727__dat00.bin

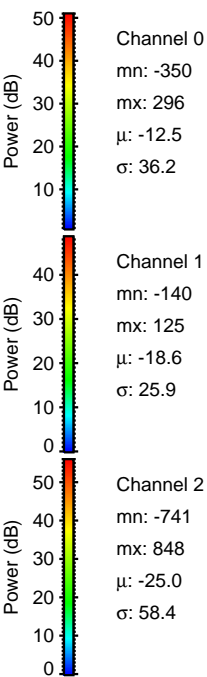
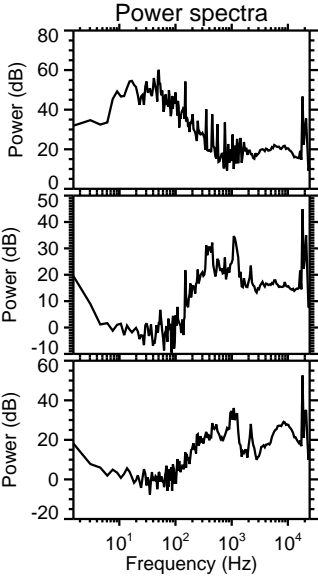
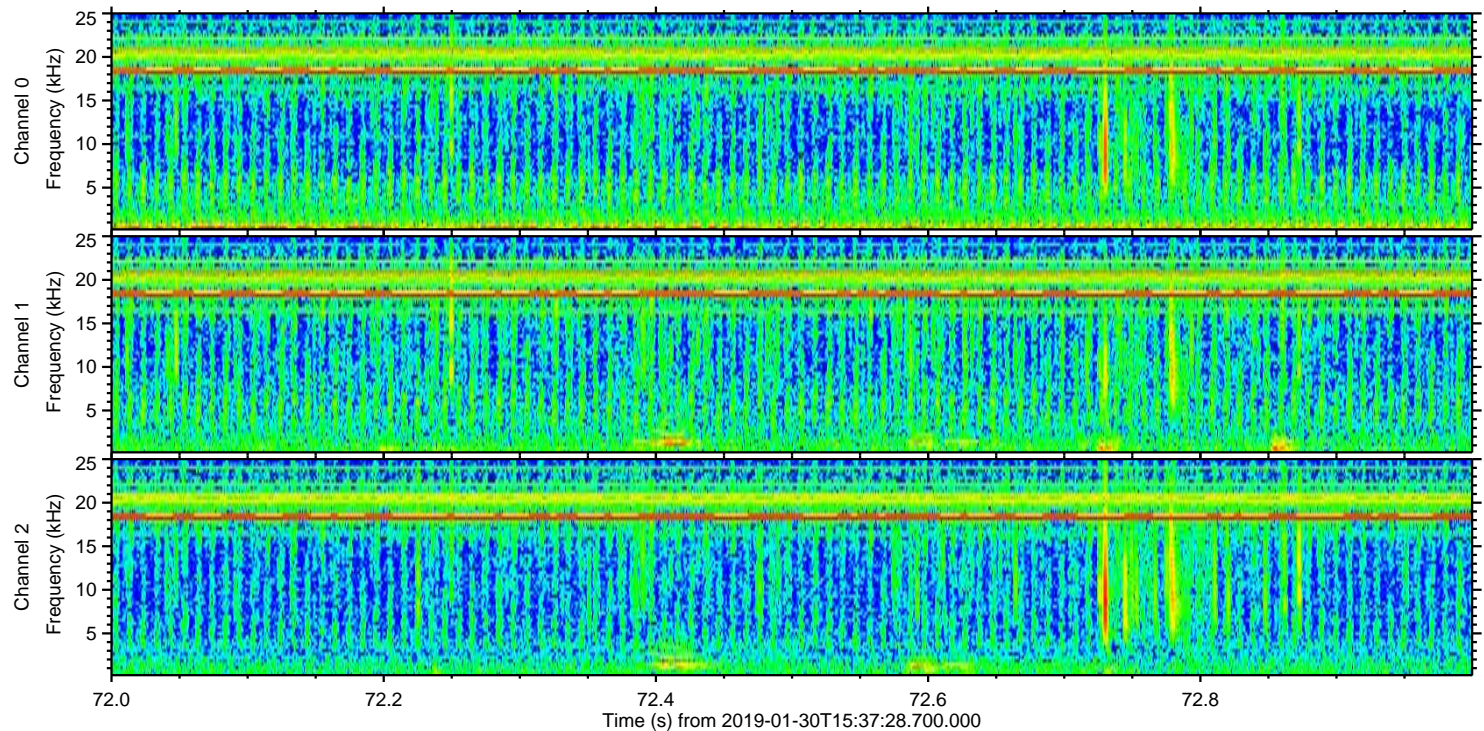
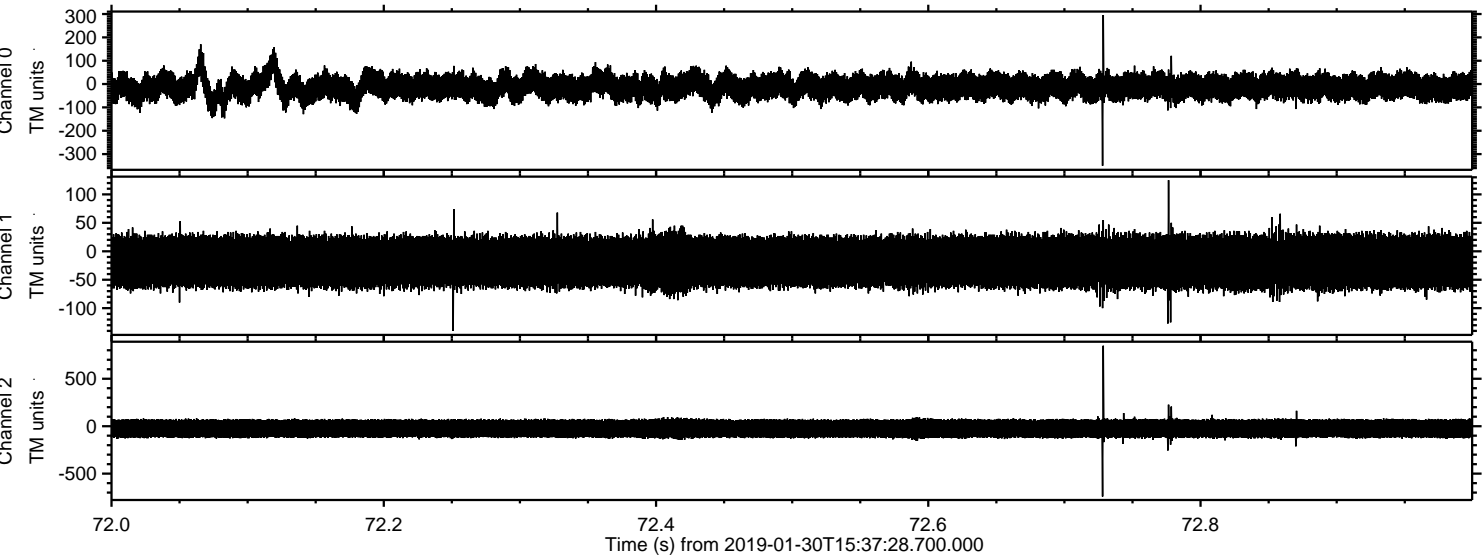

Channel 0
mn: -350
mx: 296
 μ : -12.5
 σ : 36.2

Channel 1
mn: -140
mx: 125
 μ : -18.6
 σ : 25.9

Channel 2
mn: -741
mx: 848
 μ : -25.0
 σ : 58.4

ELMAVAN 3D WAVEFORMS (Measured data sampled at 50 kHz) 51000 packets of 144 samples from 2019-01-30T15:37:28.700.000. Part 134/147

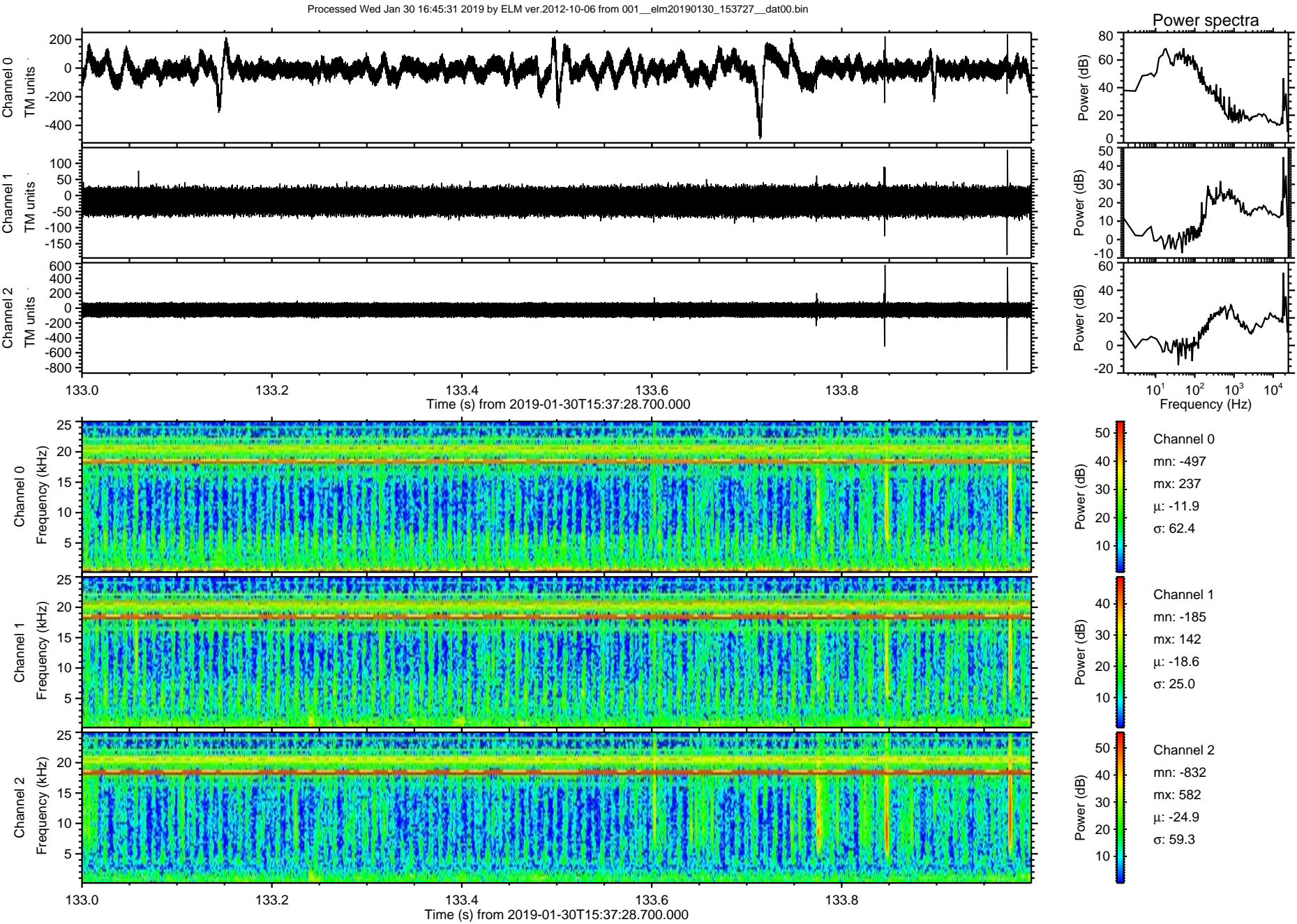

Processed Wed Jan 30 16:45:32 2019 by ELM ver.2012-10-06 from 001__elm20190130_153727__dat00.bin

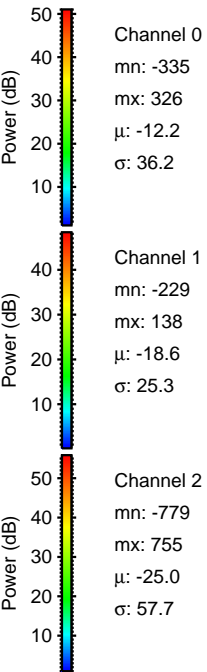
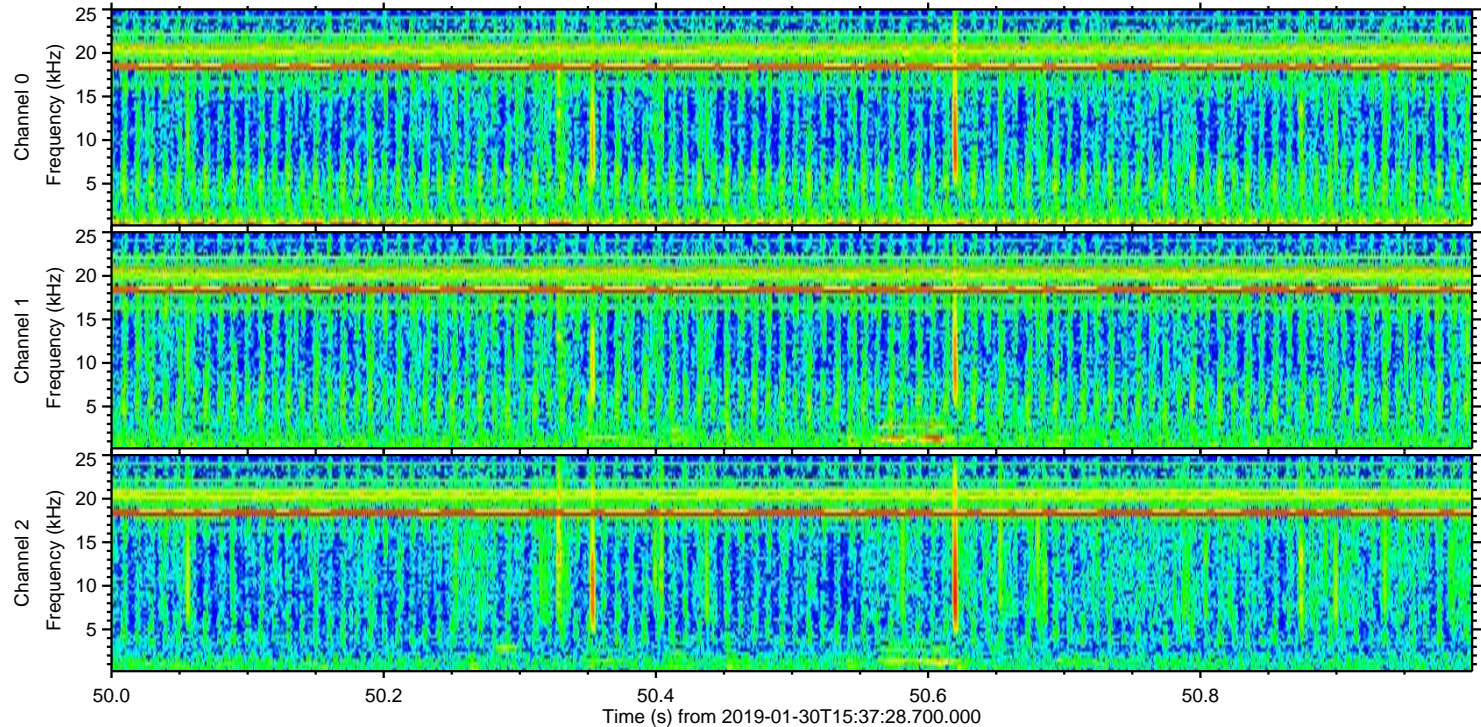
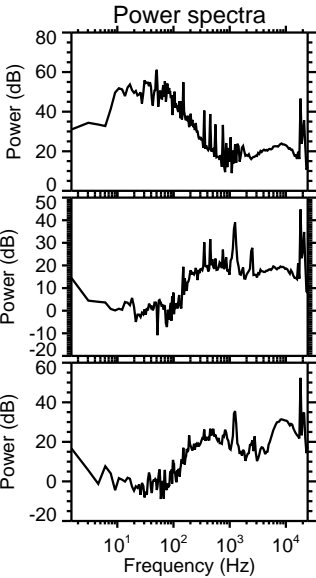
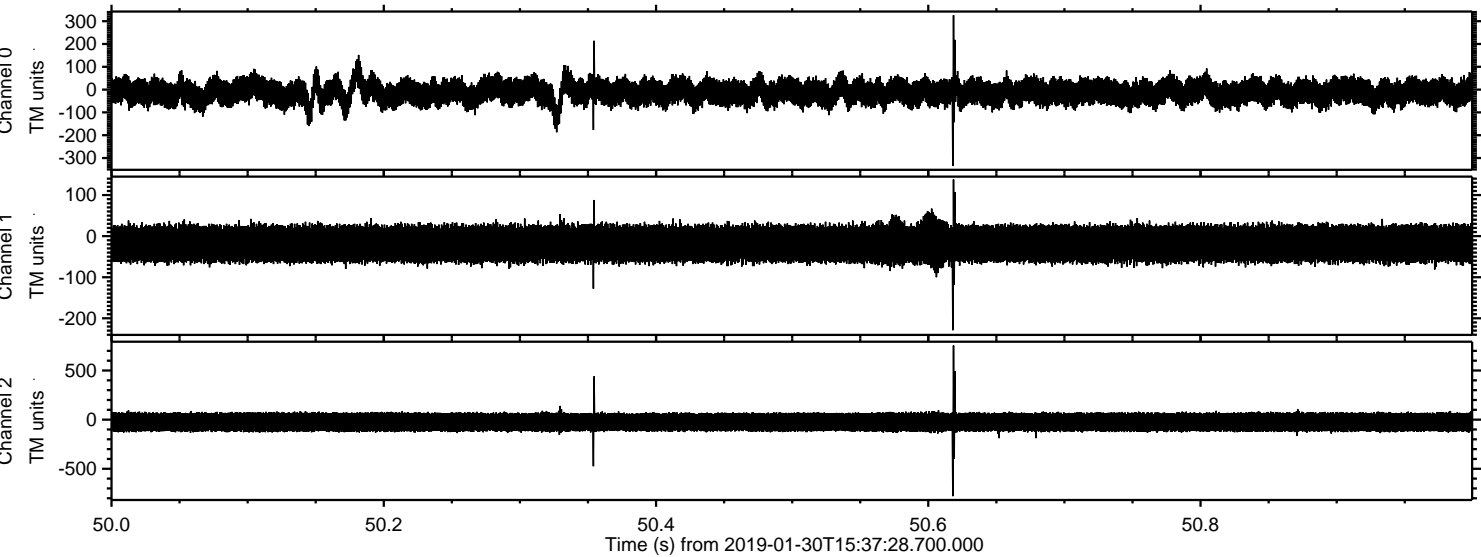

Processed Wed Jan 30 16:45:33 2019 by ELM ver.2012-10-06 from 001__elm20190130_153727__dat00.bin

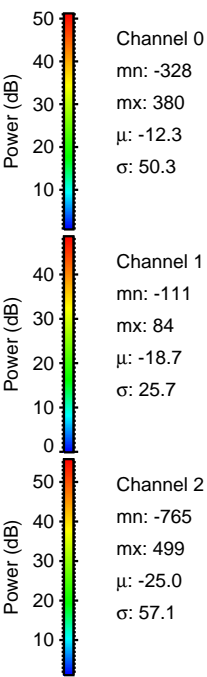
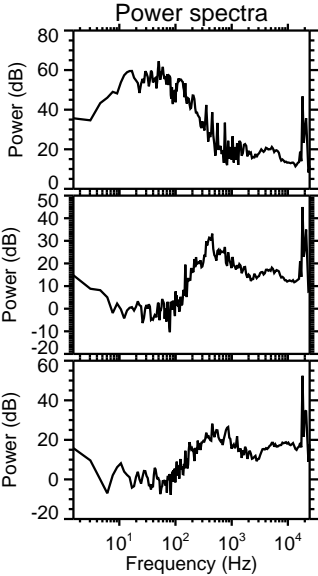
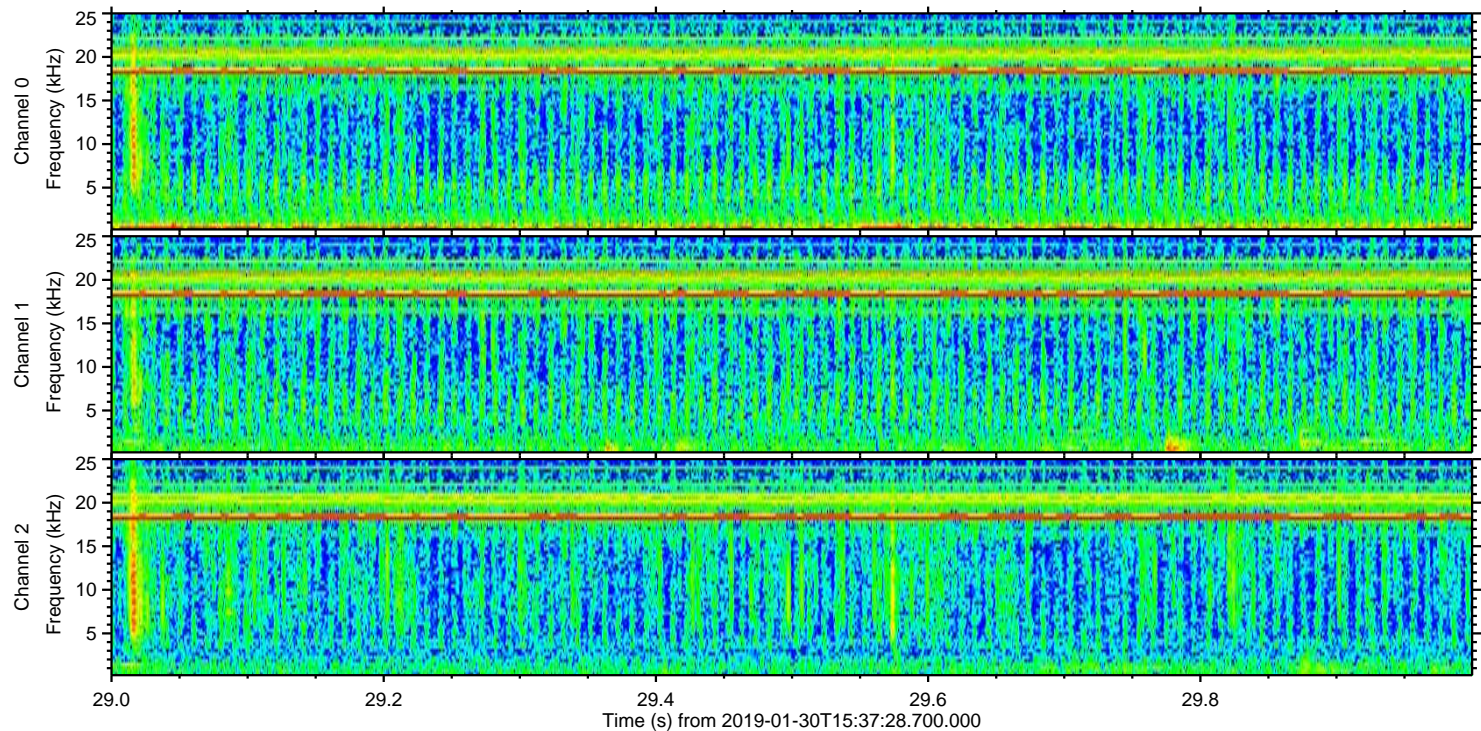
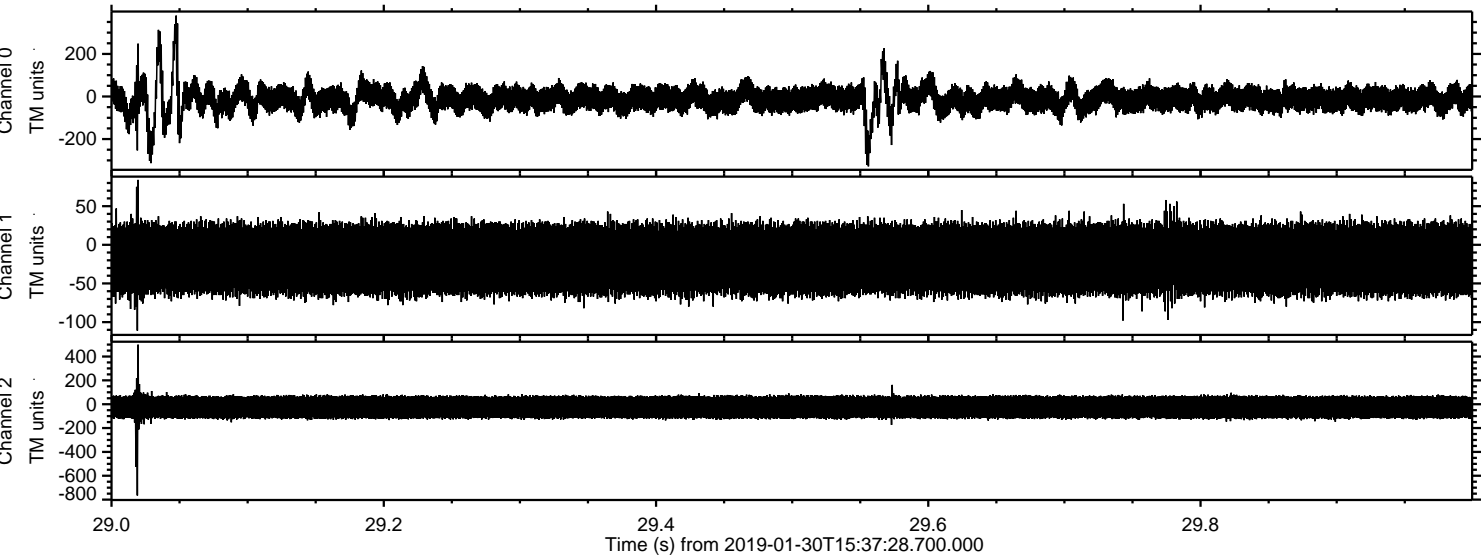

Channel 0
mn: -328
mx: 380
 μ : -12.3
 σ : 50.3

Channel 1
mn: -111
mx: 84
 μ : -18.7
 σ : 25.7

Channel 2
mn: -765
mx: 499
 μ : -25.0
 σ : 57.1

Processed Wed Jan 30 16:45:33 2019 by ELM ver.2012-10-06 from 001__elm20190130_153727__dat00.bin

