

# ELMAVAN 3D WAVEFORMS (Measured data sampled at 50 kHz) 51000 packets of 144 samples from 2019-01-30T12:22:20.105.999.

Processed Wed Jan 30 13:29:35 2019 by ELM ver.2012-10-06 from 001\_\_elm20190130\_122219\_\_dat00.bin

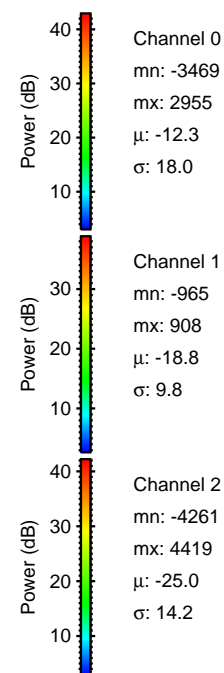

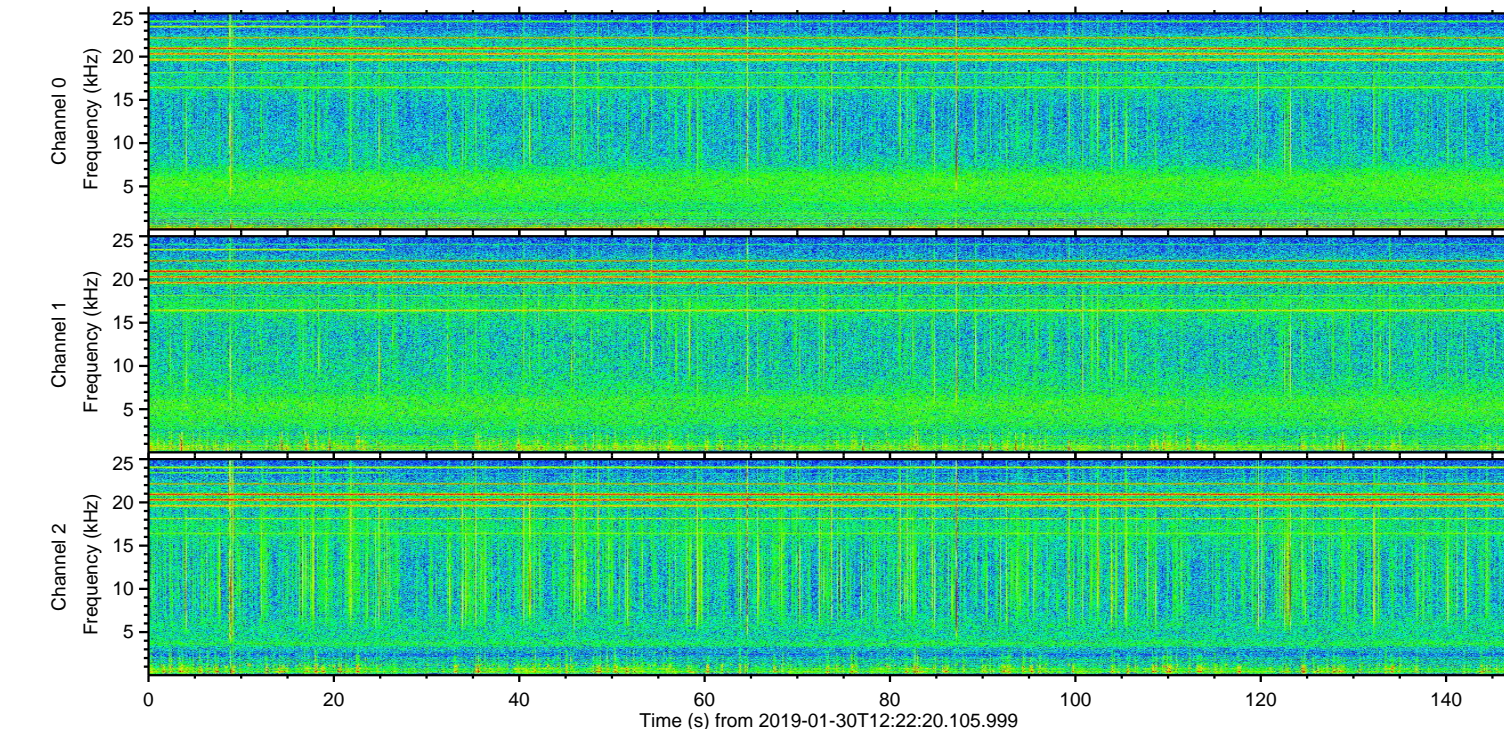
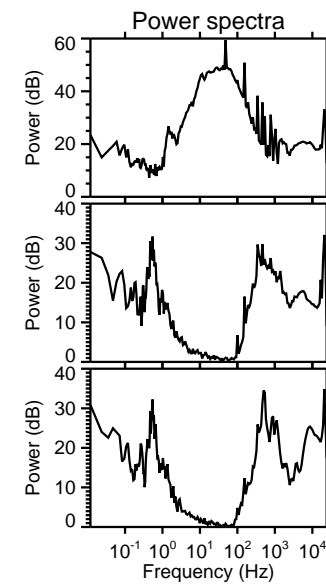
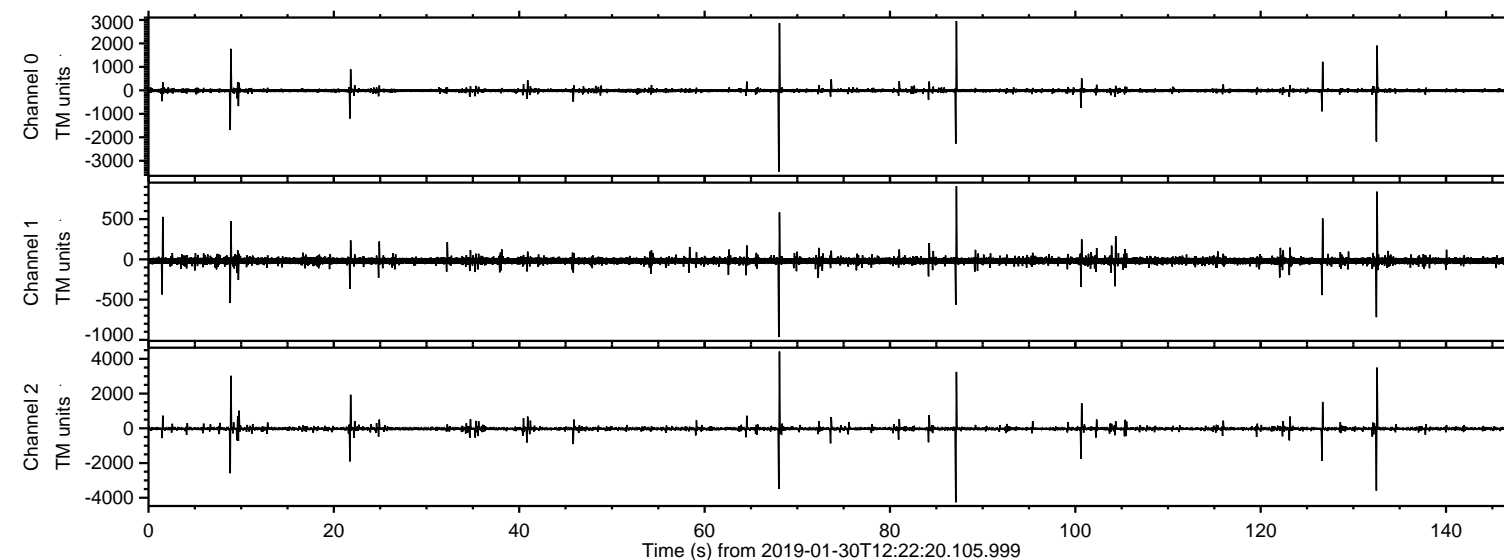

Processed Wed Jan 30 13:29:41 2019 by ELM ver.2012-10-06 from 001\_\_elm20190130\_122219\_\_dat00.bin

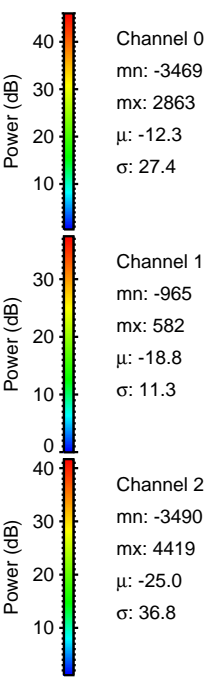
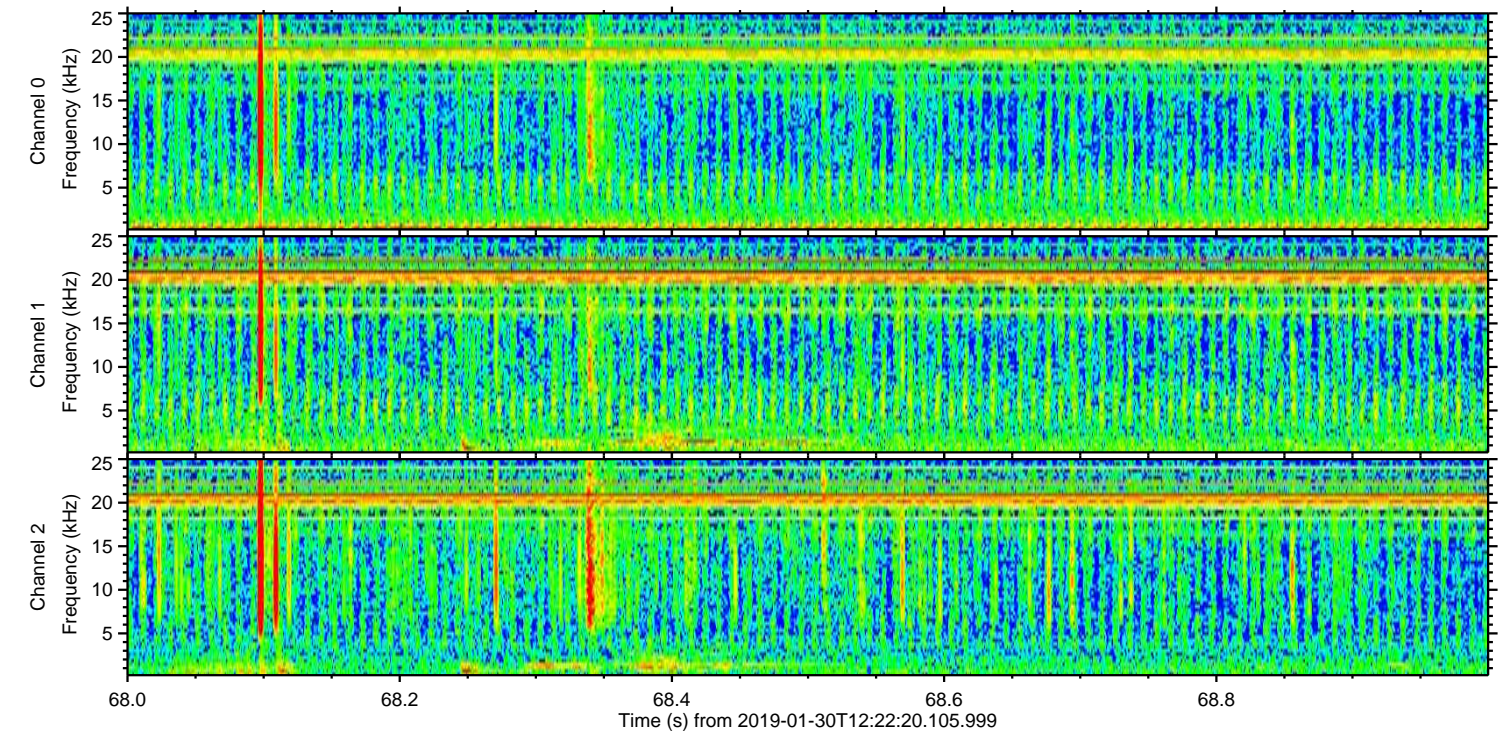
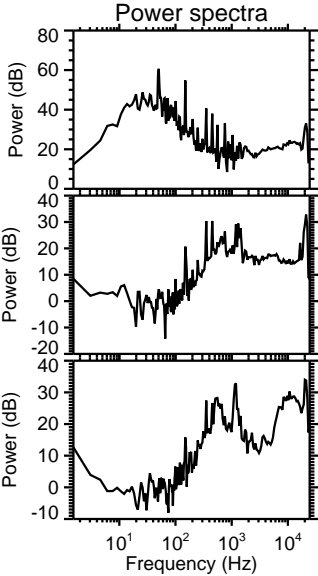
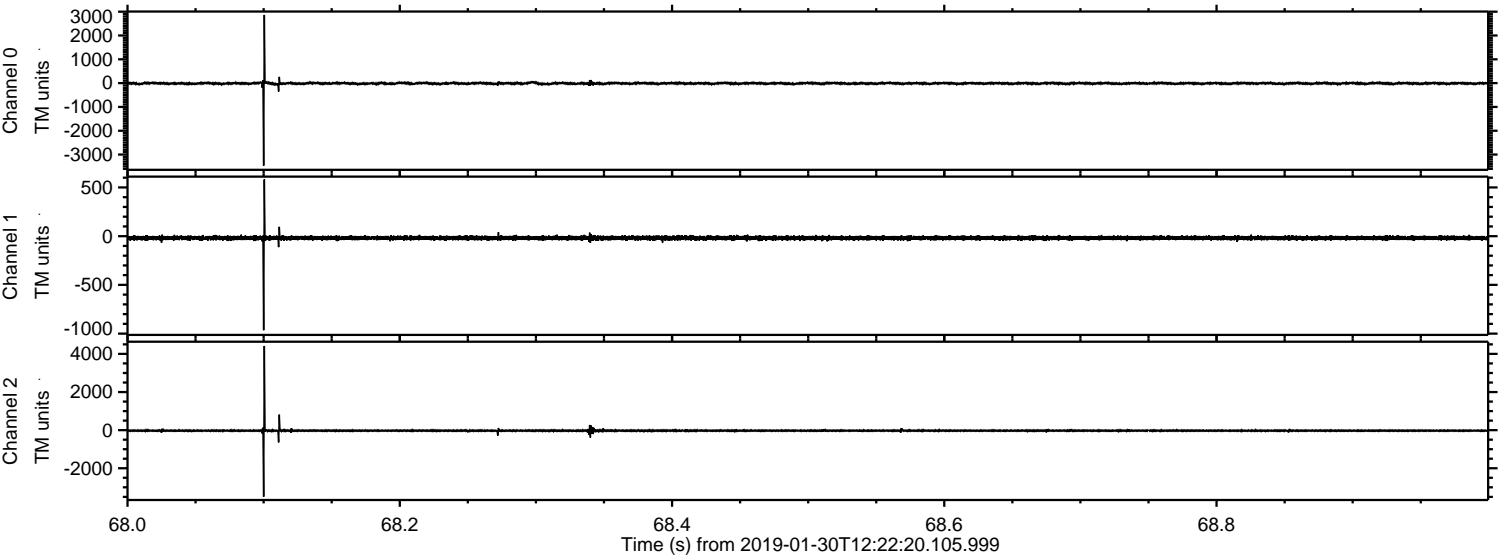



Processed Wed Jan 30 13:29:42 2019 by ELM ver.2012-10-06 from 001\_\_elm20190130\_122219\_\_dat00.bin

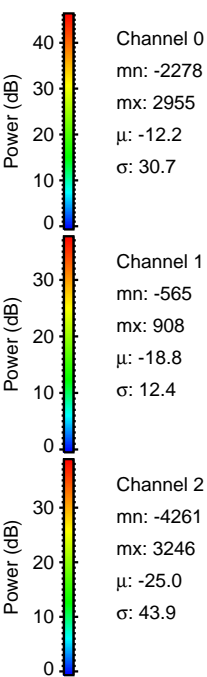
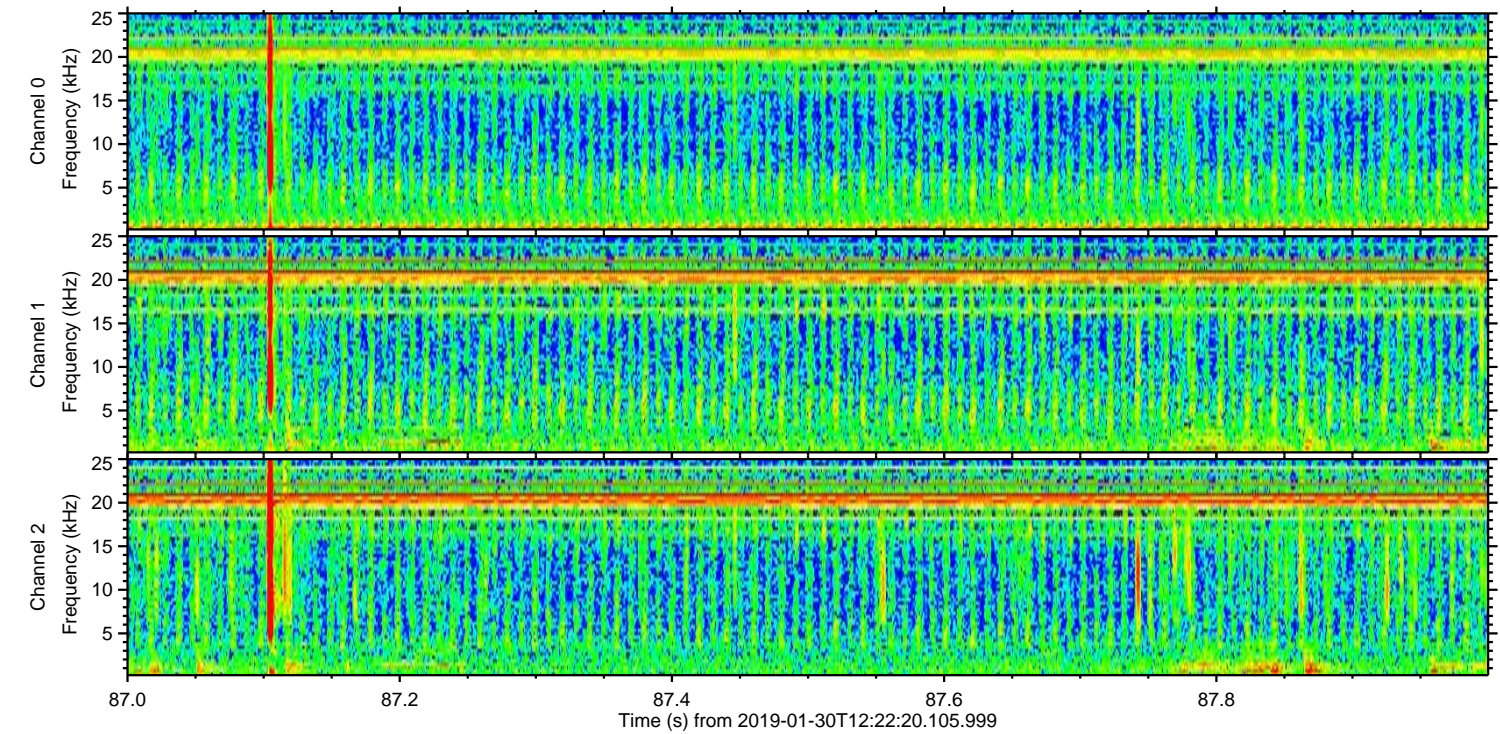
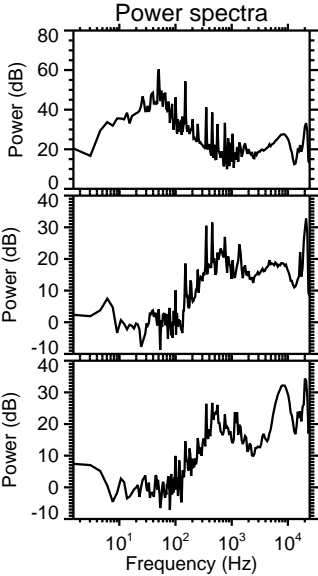
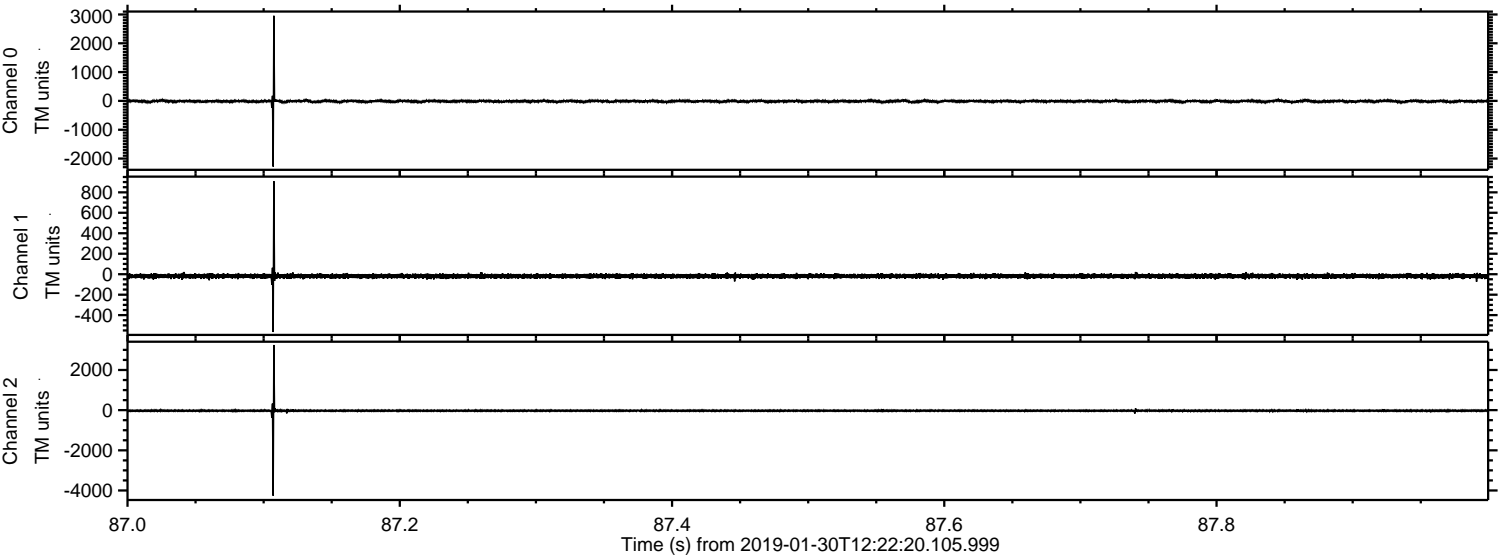



ELMAVAN 3D WAVEFORMS (Measured data sampled at 50 kHz) 51000 packets of 144 samples from 2019-01-30T12:22:20.105.999. Part 133/147

Processed Wed Jan 30 13:29:42 2019 by ELM ver.2012-10-06 from 001\_\_elm20190130\_122219\_\_dat00.bin

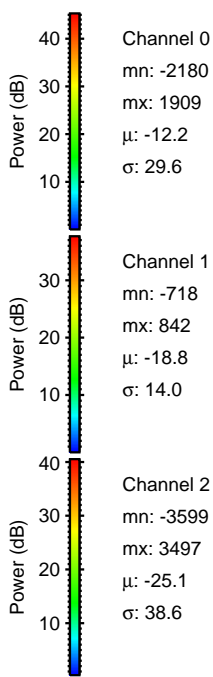
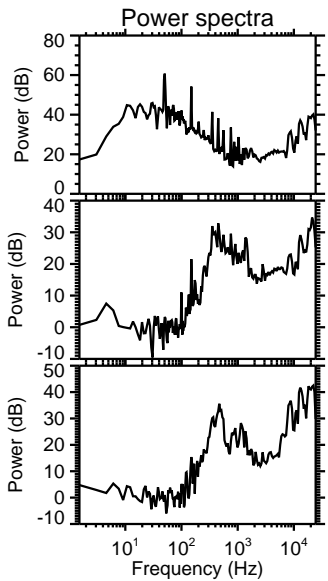
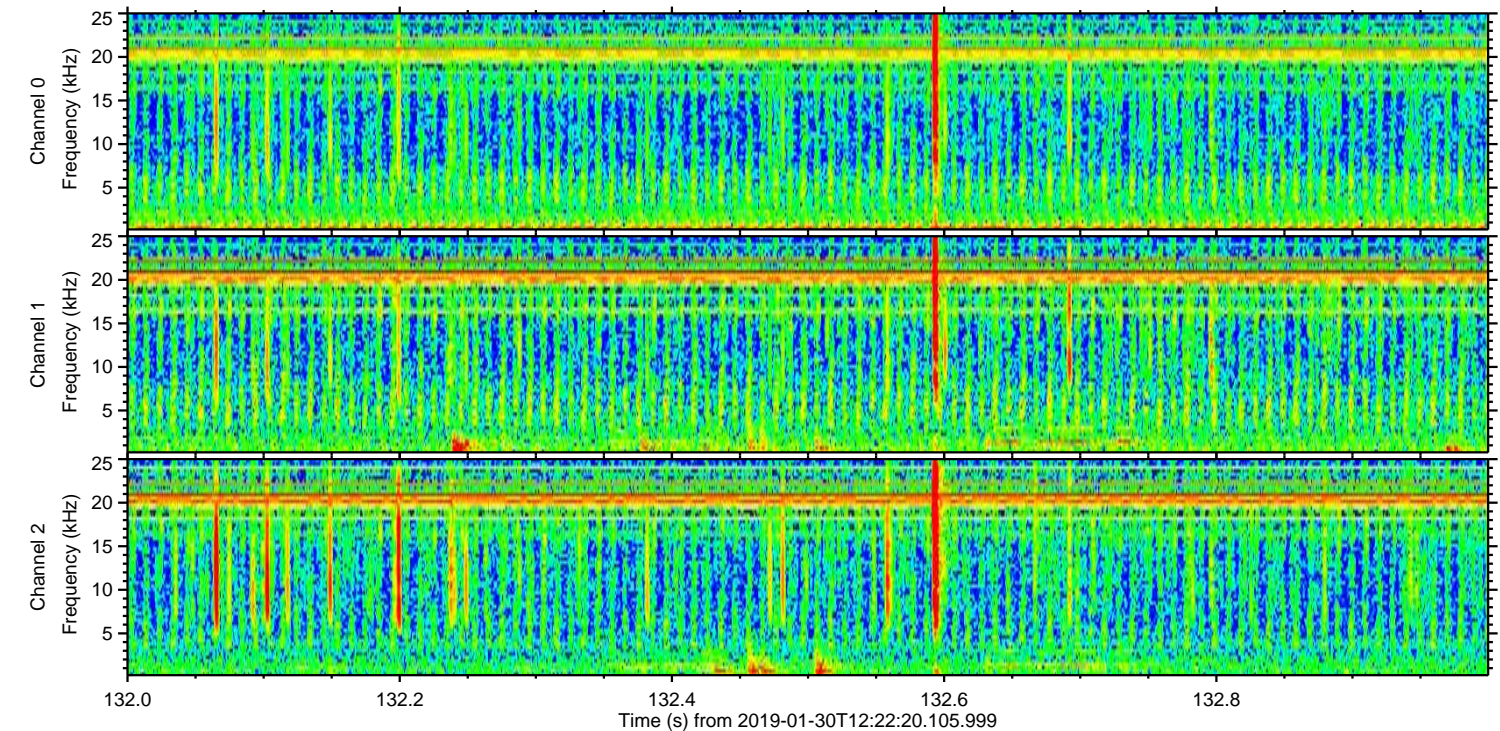
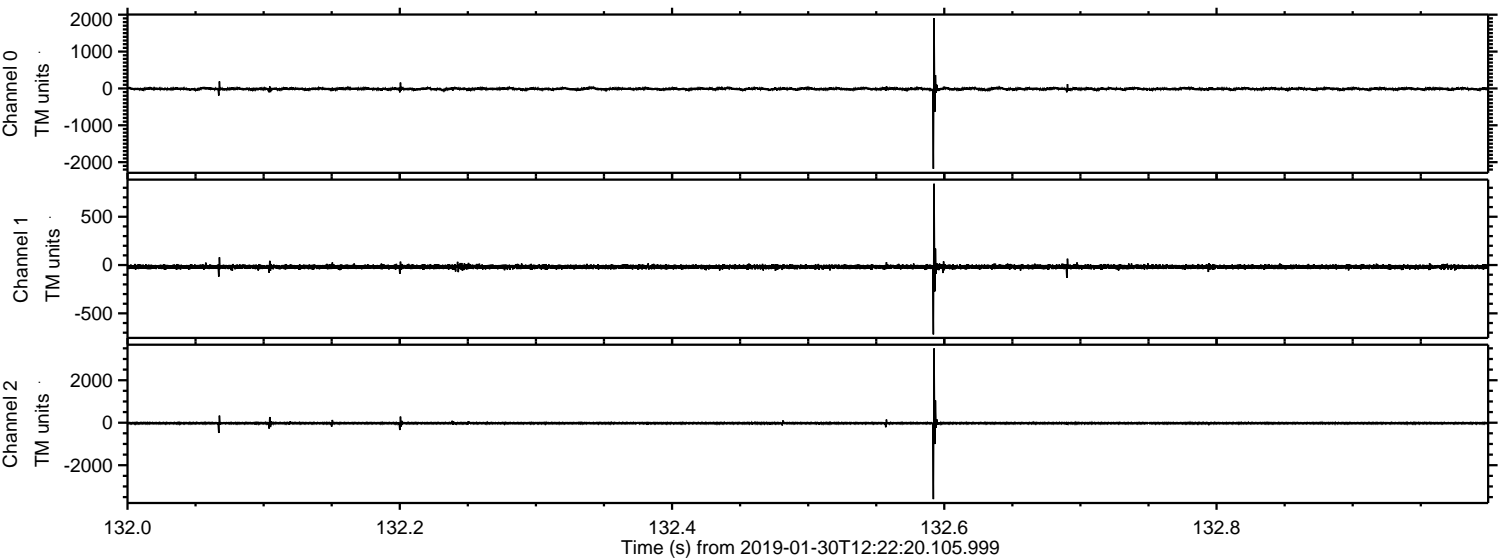



Processed Wed Jan 30 13:29:43 2019 by ELM ver.2012-10-06 from 001\_\_elm20190130\_122219\_\_dat00.bin

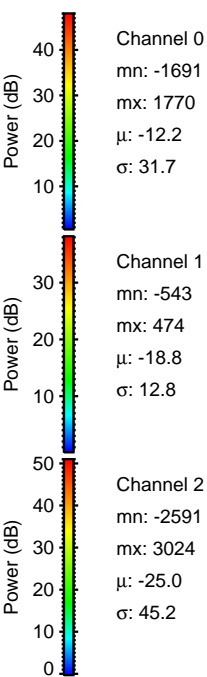
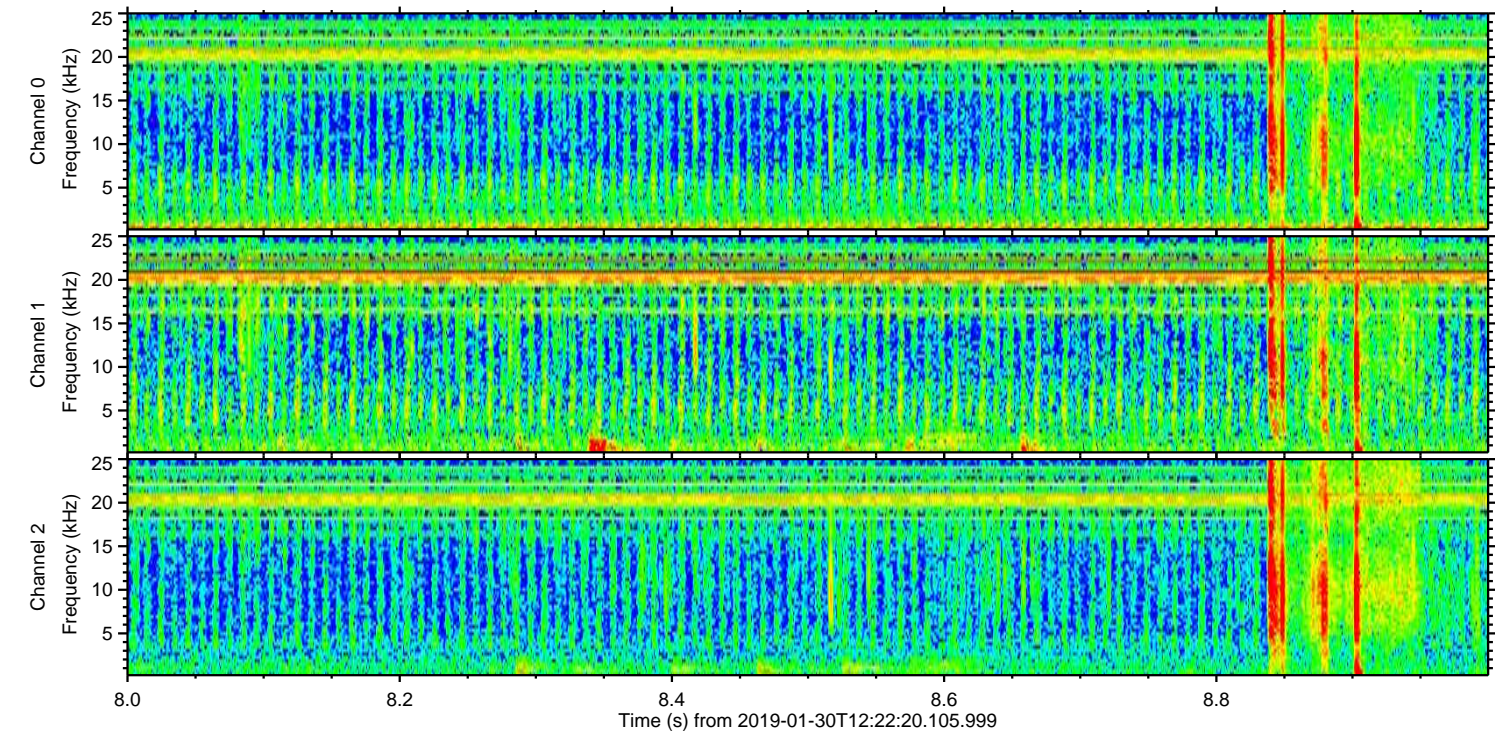
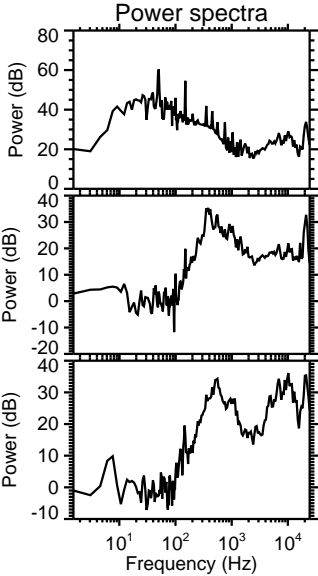
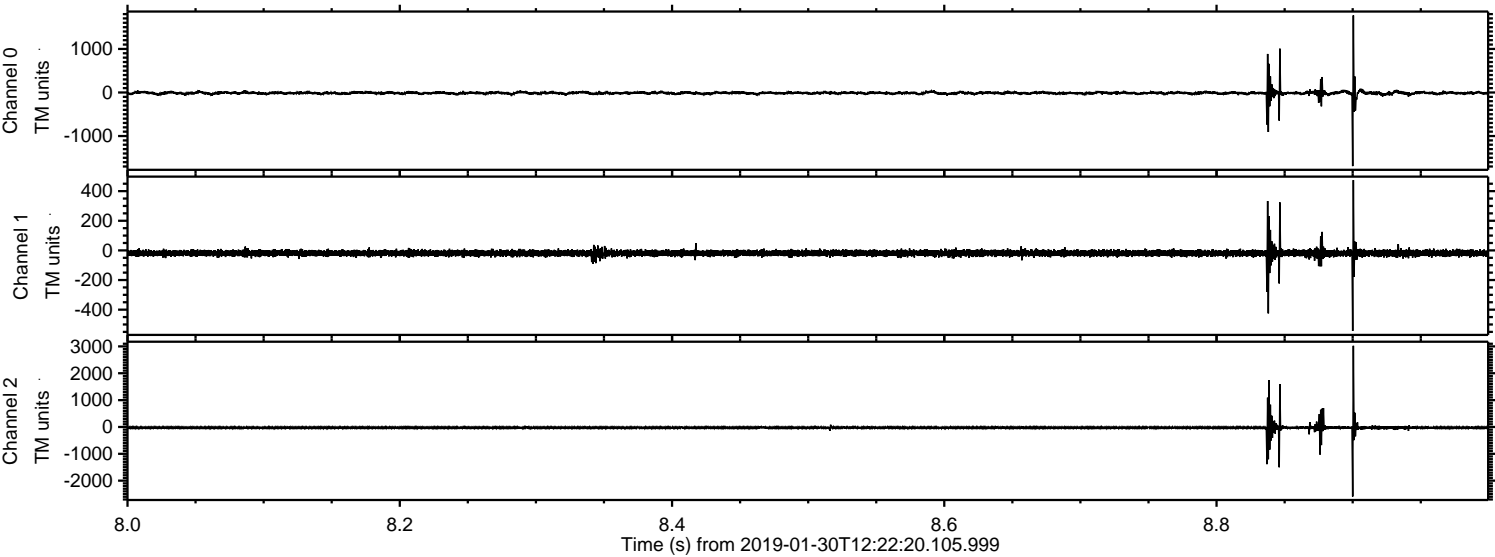



Processed Wed Jan 30 13:29:44 2019 by ELM ver.2012-10-06 from 001\_\_elm20190130\_122219\_\_dat00.bin

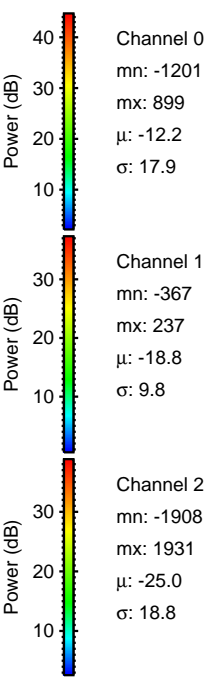
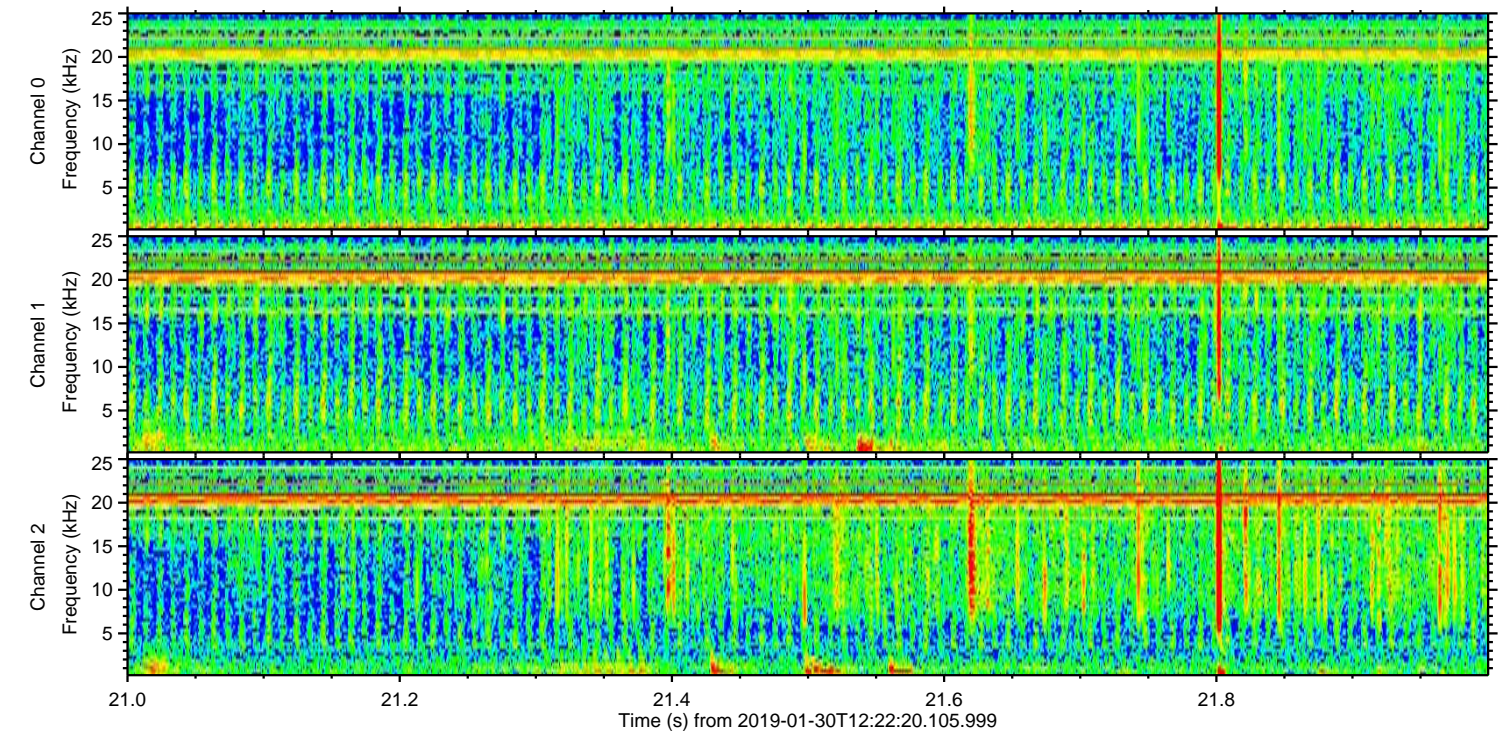
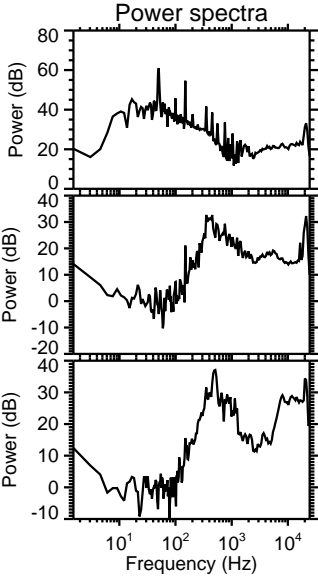
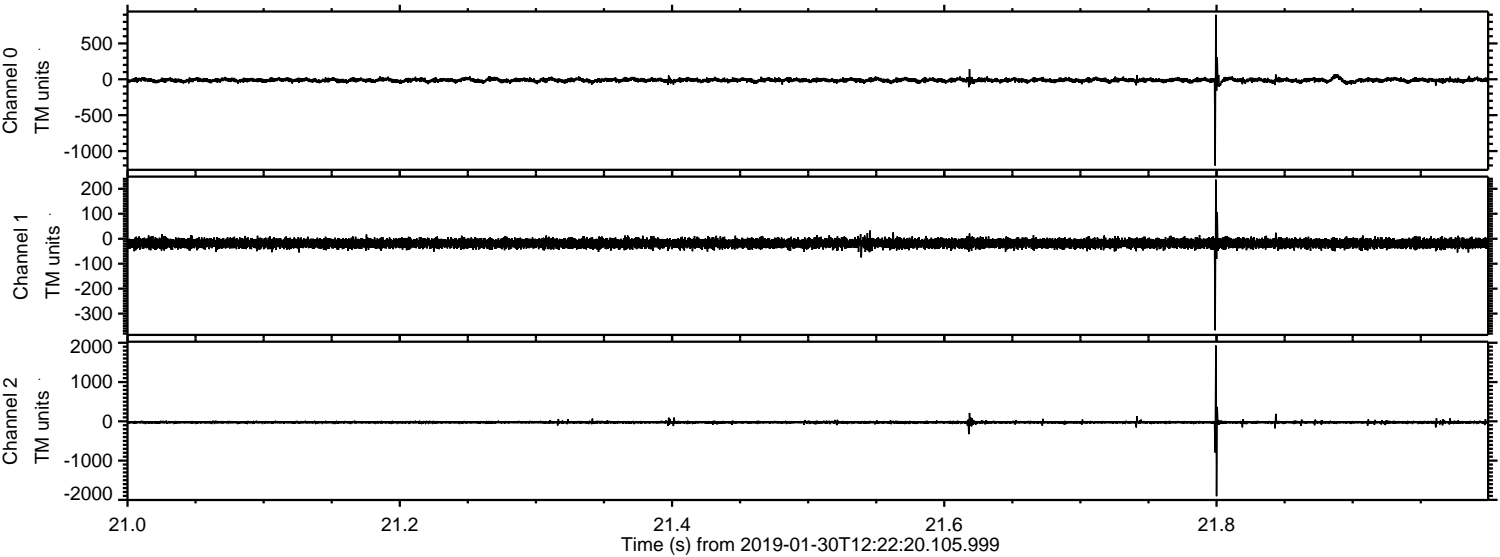



ELMAVAN 3D WAVEFORMS (Measured data sampled at 50 kHz) 51000 packets of 144 samples from 2019-01-30T12:22:20.105.999. Part 127/147

Processed Wed Jan 30 13:29:44 2019 by ELM ver.2012-10-06 from 001\_\_elm20190130\_122219\_\_dat00.bin

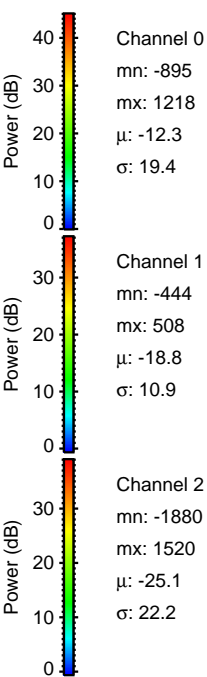
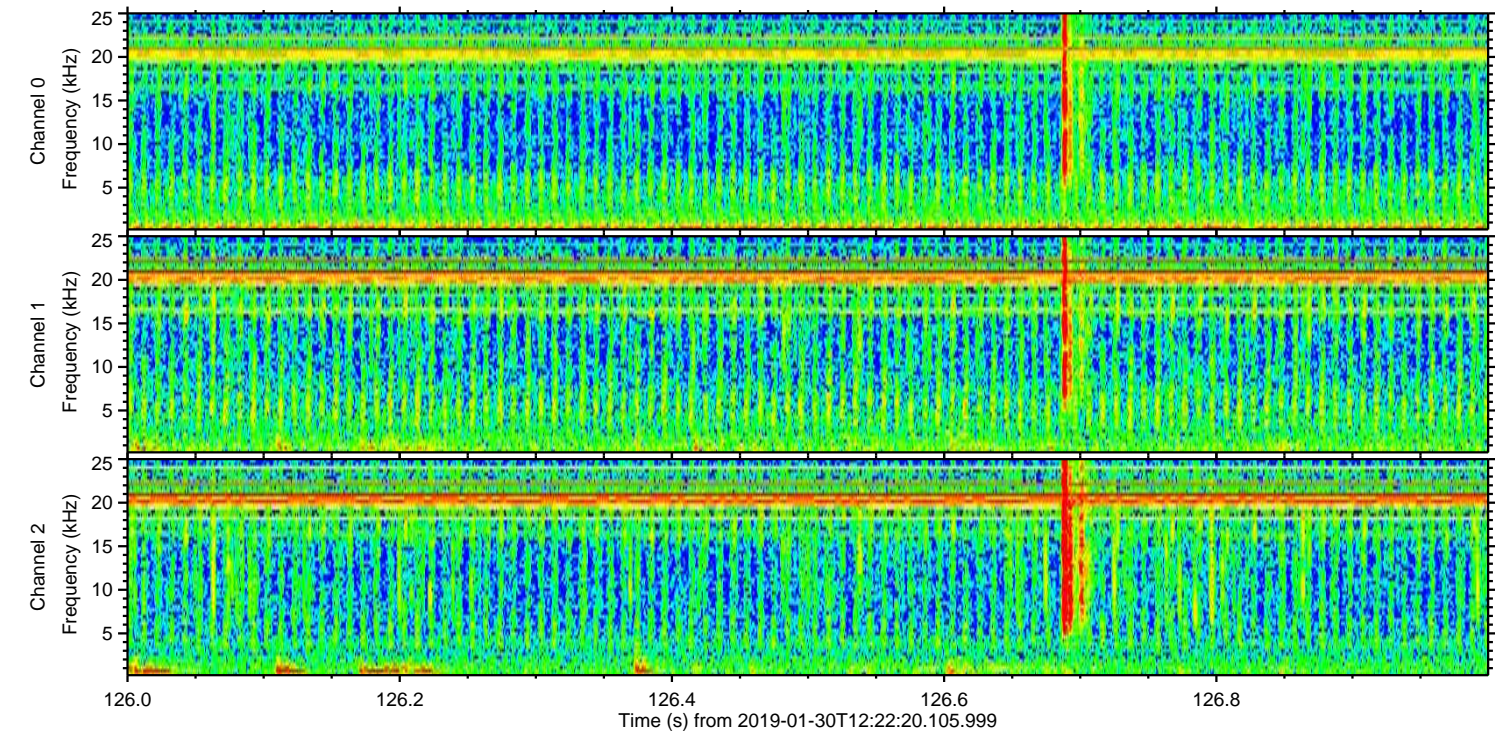
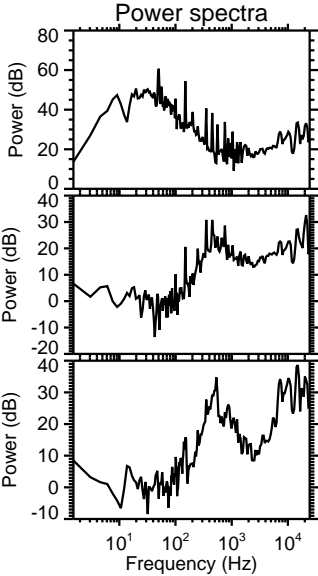
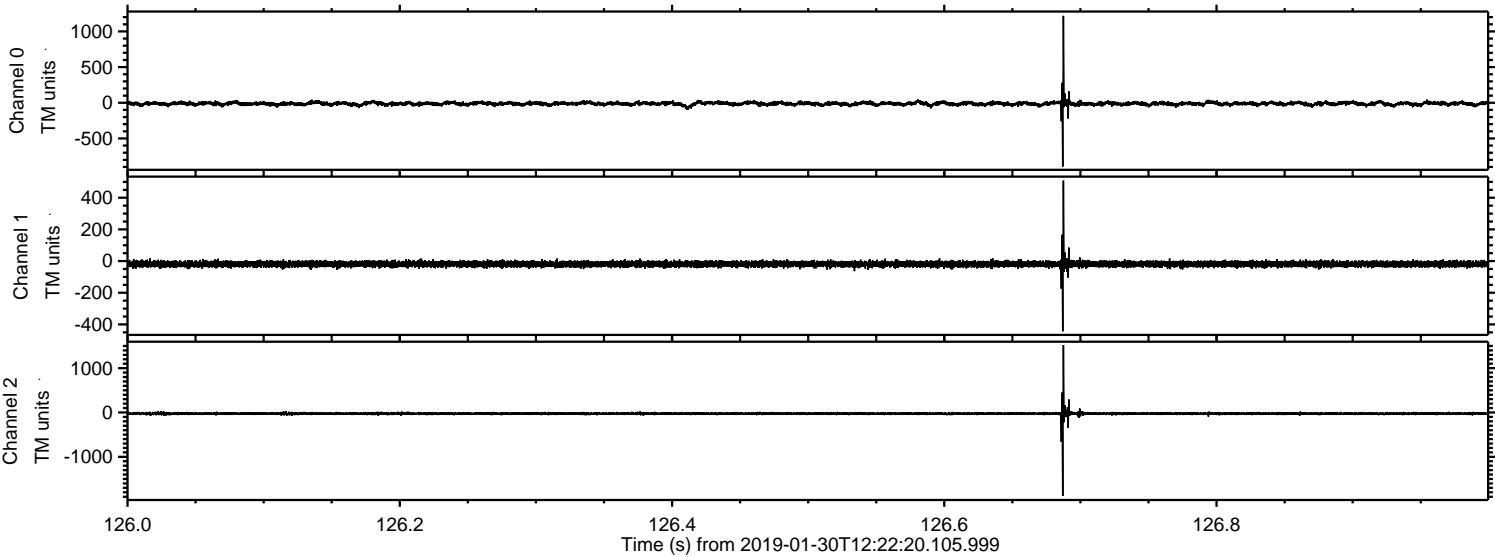



ELMAVAN 3D WAVEFORMS (Measured data sampled at 50 kHz) 51000 packets of 144 samples from 2019-01-30T12:22:20.105.999. Part 101/147

Processed Wed Jan 30 13:29:45 2019 by ELM ver.2012-10-06 from 001\_\_elm20190130\_122219\_\_dat00.bin

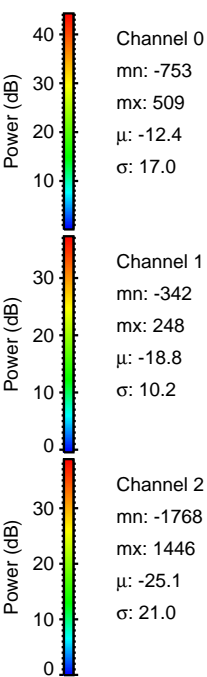
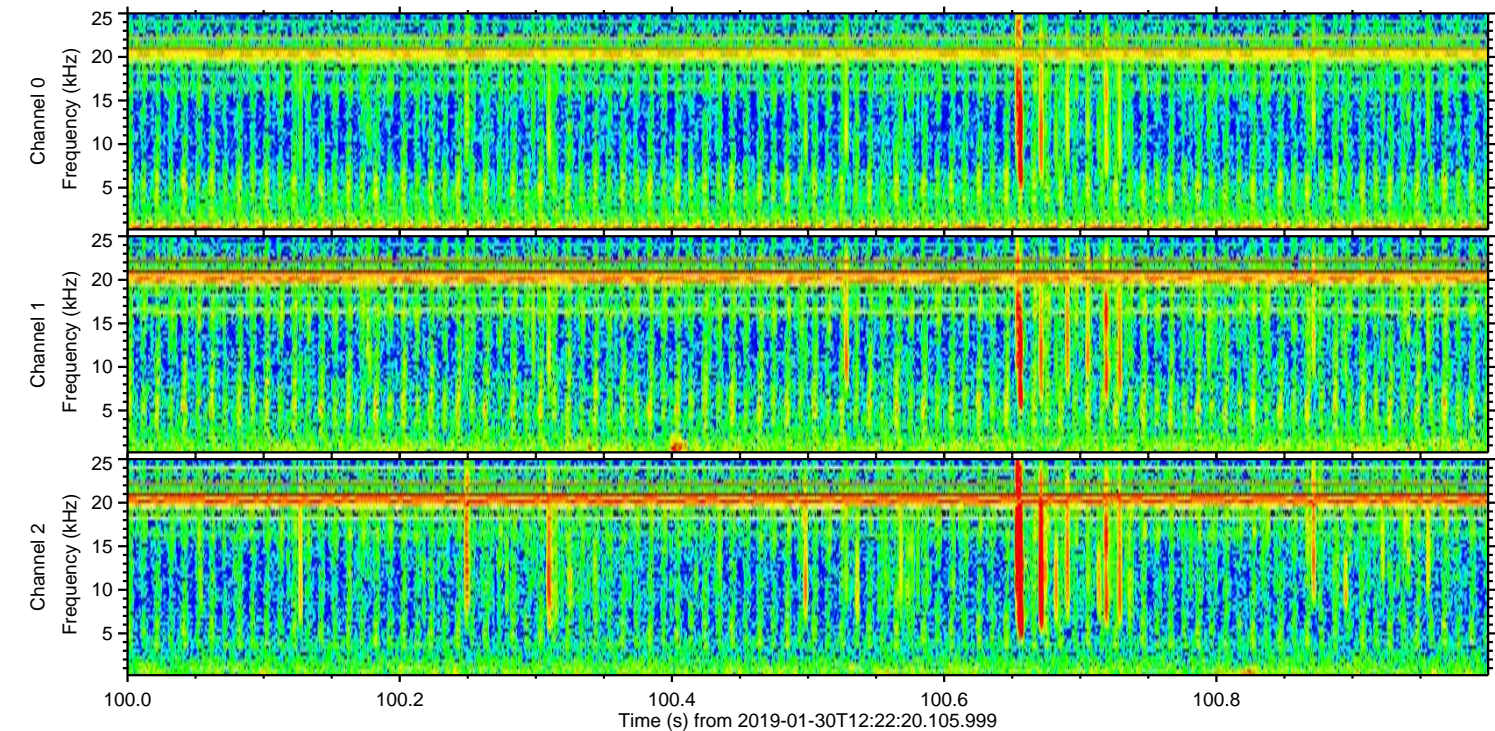
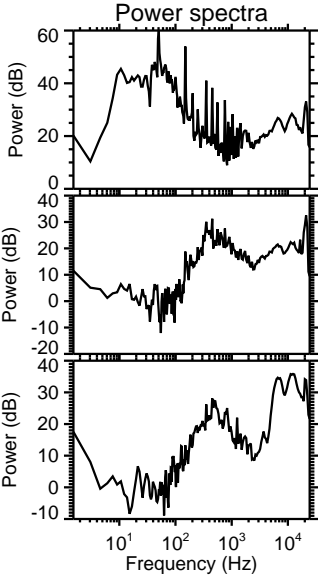
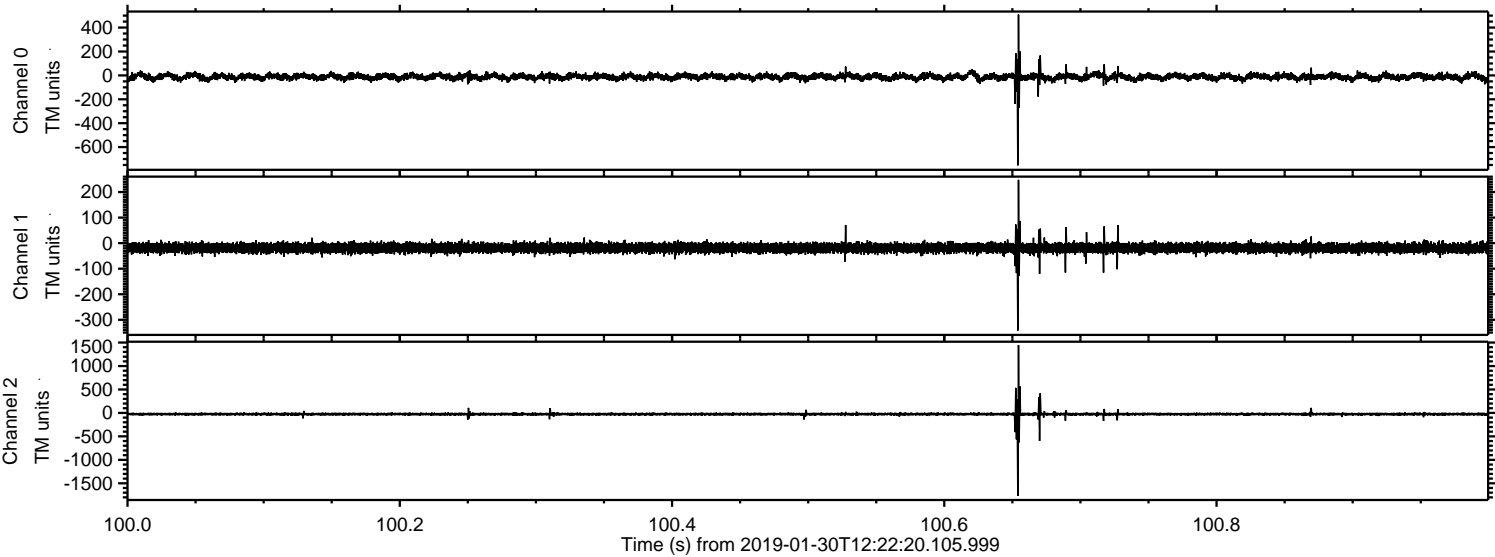

Channel 0  
mn: -753  
mx: 509  
 $\mu$ : -12.4  
 $\sigma$ : 17.0

Channel 1  
mn: -342  
mx: 248  
 $\mu$ : -18.8  
 $\sigma$ : 10.2

Channel 2  
mn: -1768  
mx: 1446  
 $\mu$ : -25.1  
 $\sigma$ : 21.0



Processed Wed Jan 30 13:29:45 2019 by ELM ver.2012-10-06 from 001\_\_elm20190130\_122219\_\_dat00.bin

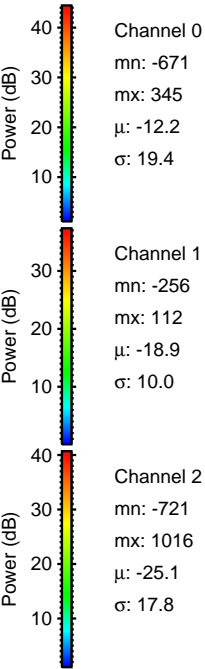
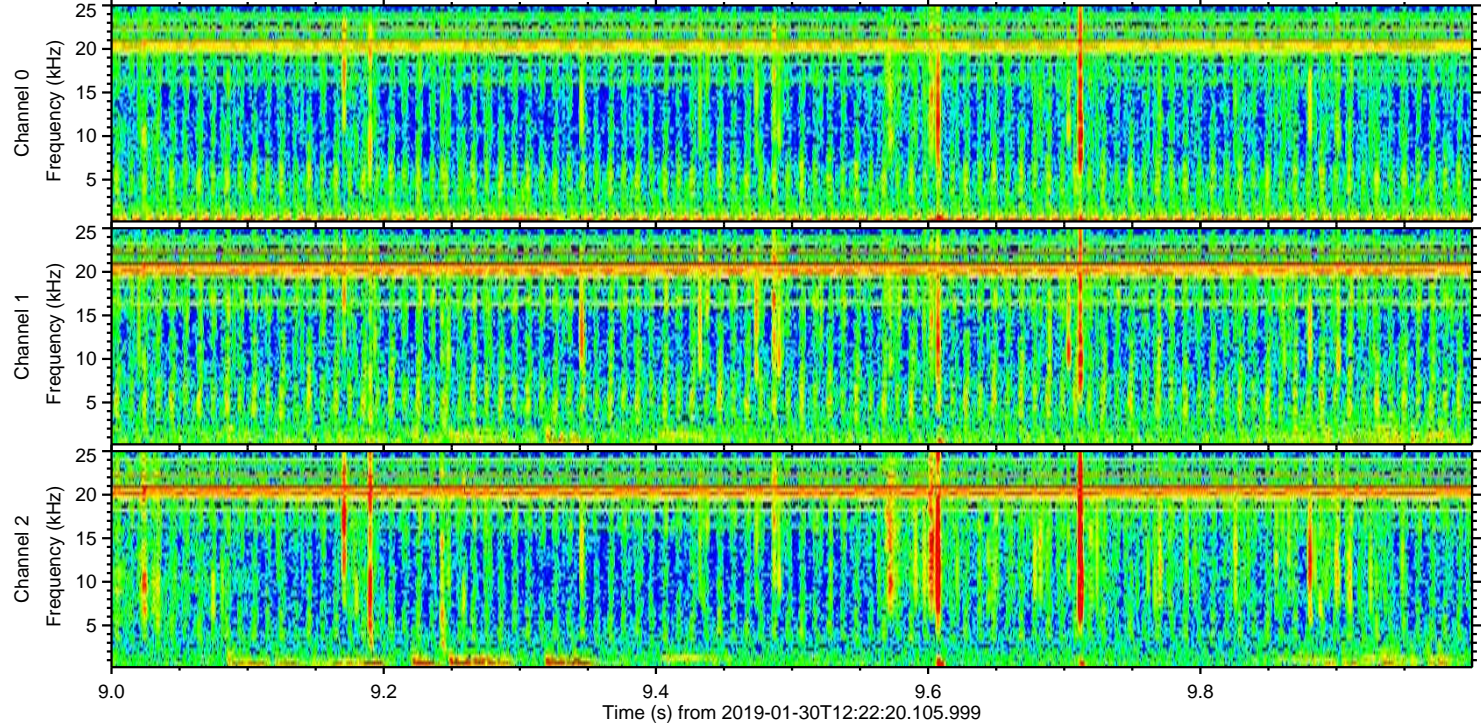
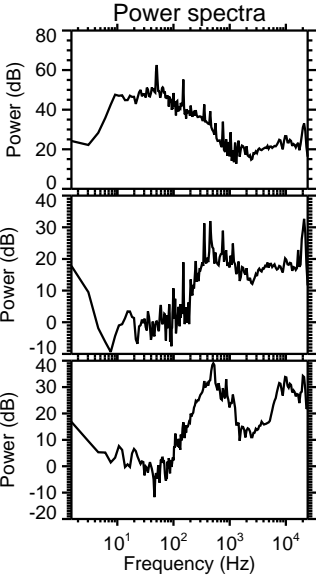
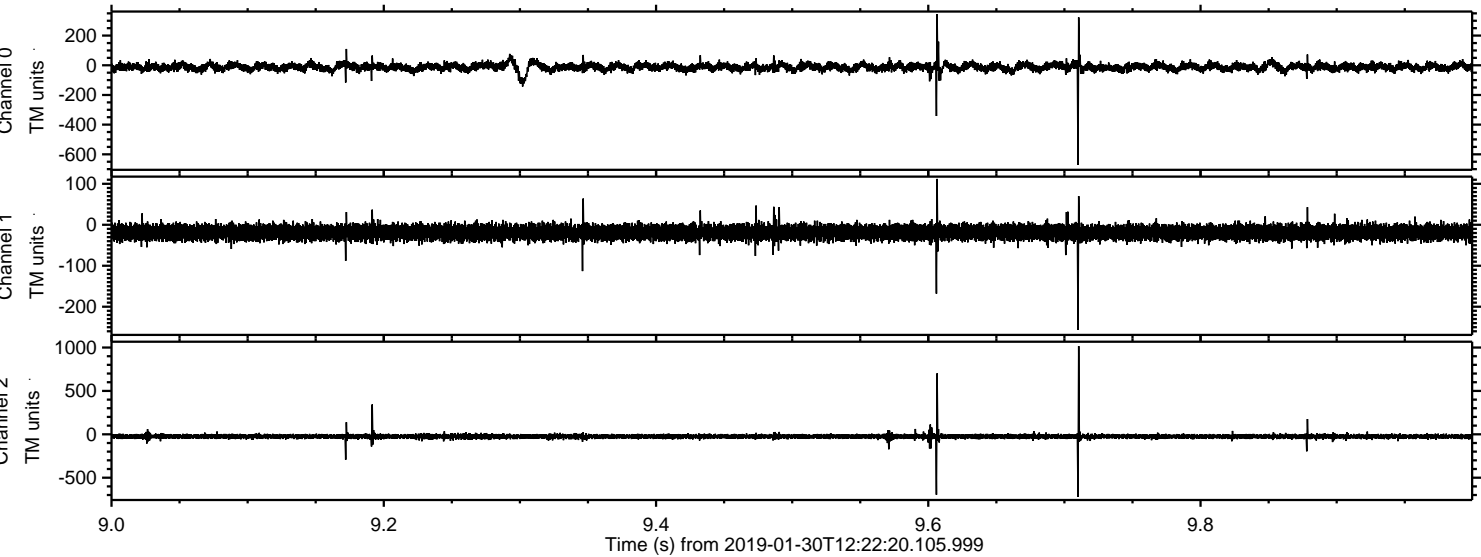



Processed Wed Jan 30 13:29:46 2019 by ELM ver.2012-10-06 from 001\_\_elm20190130\_122219\_\_dat00.bin

