

ELMAVAN 3D WAVEFORMS (Measured data sampled at 50 kHz) 51000 packets of 144 samples from 2019-01-30T03:21:56.187.999.

Processed Wed Jan 30 04:29:29 2019 by ELM ver.2012-10-06 from 001__elm20190130_032155__dat00.bin

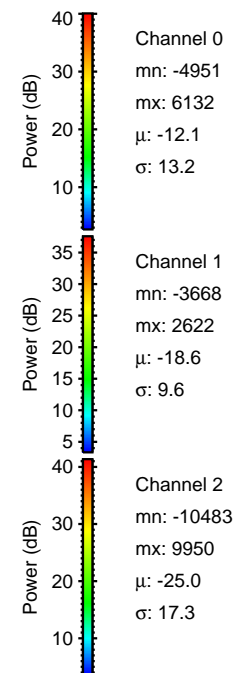
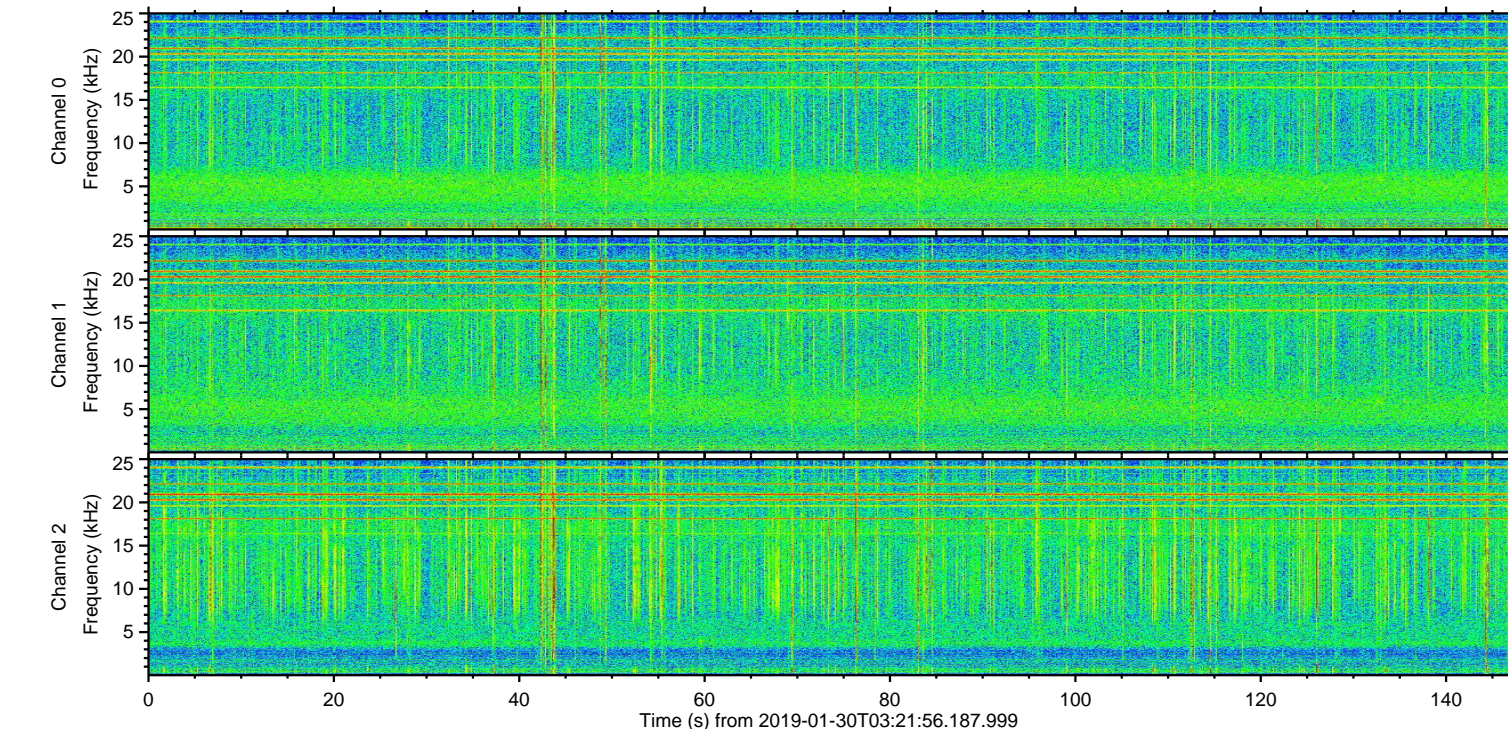
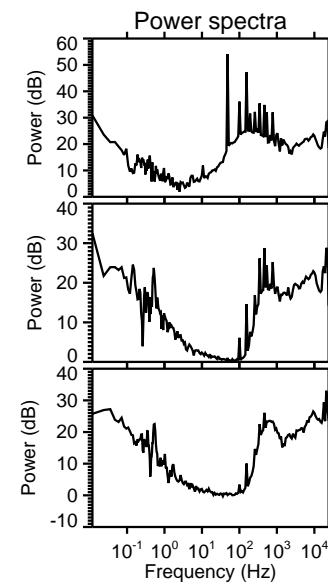
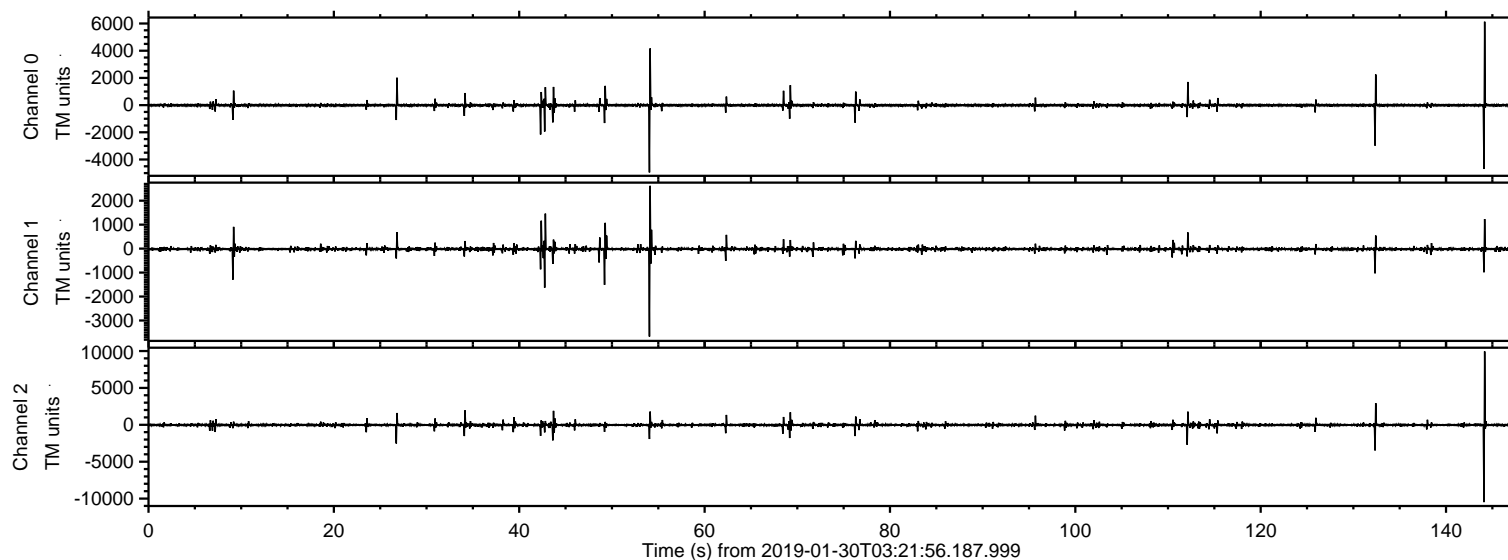

ELMAVAN 3D WAVEFORMS (Measured data sampled at 50 kHz) 51000 packets of 144 samples from 2019-01-30T03:21:56.187.999. Part 145/147

Processed Wed Jan 30 04:29:35 2019 by ELM ver.2012-10-06 from 001__elm20190130_032155__dat00.bin

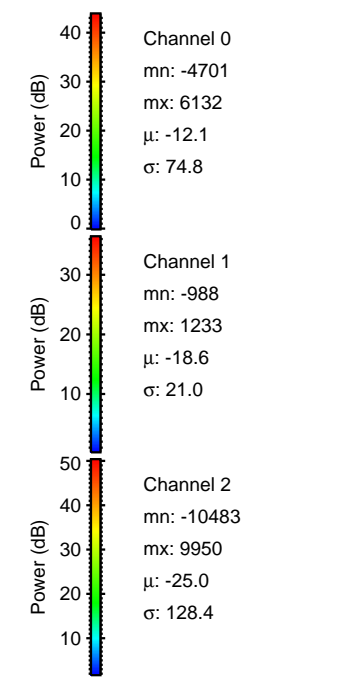
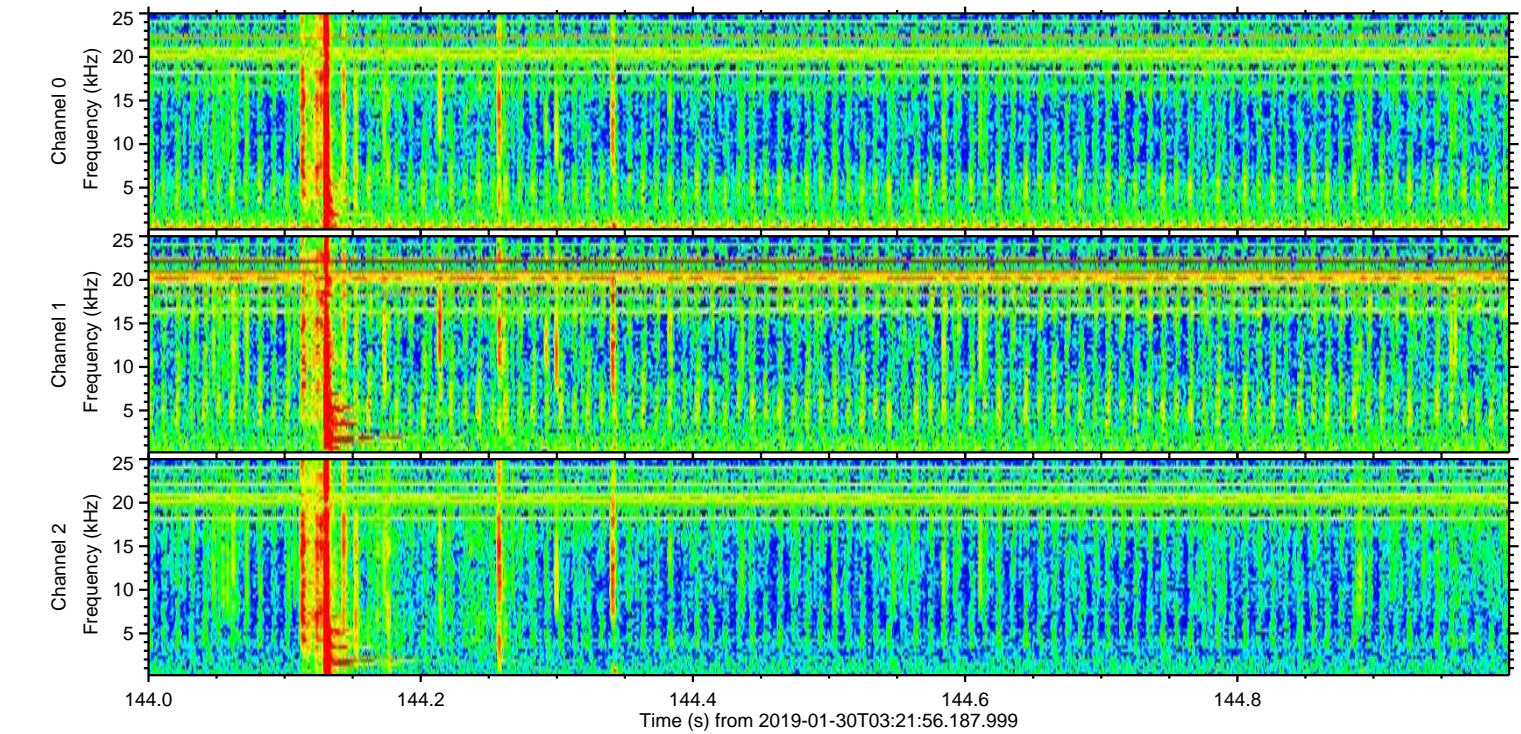
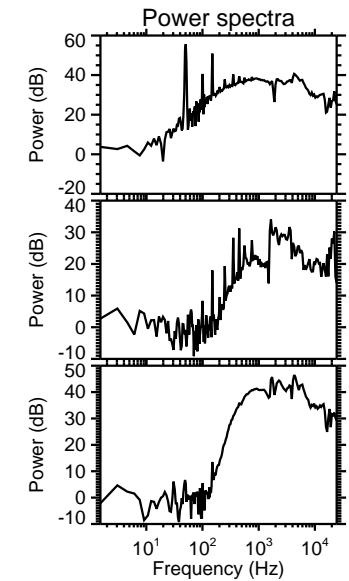
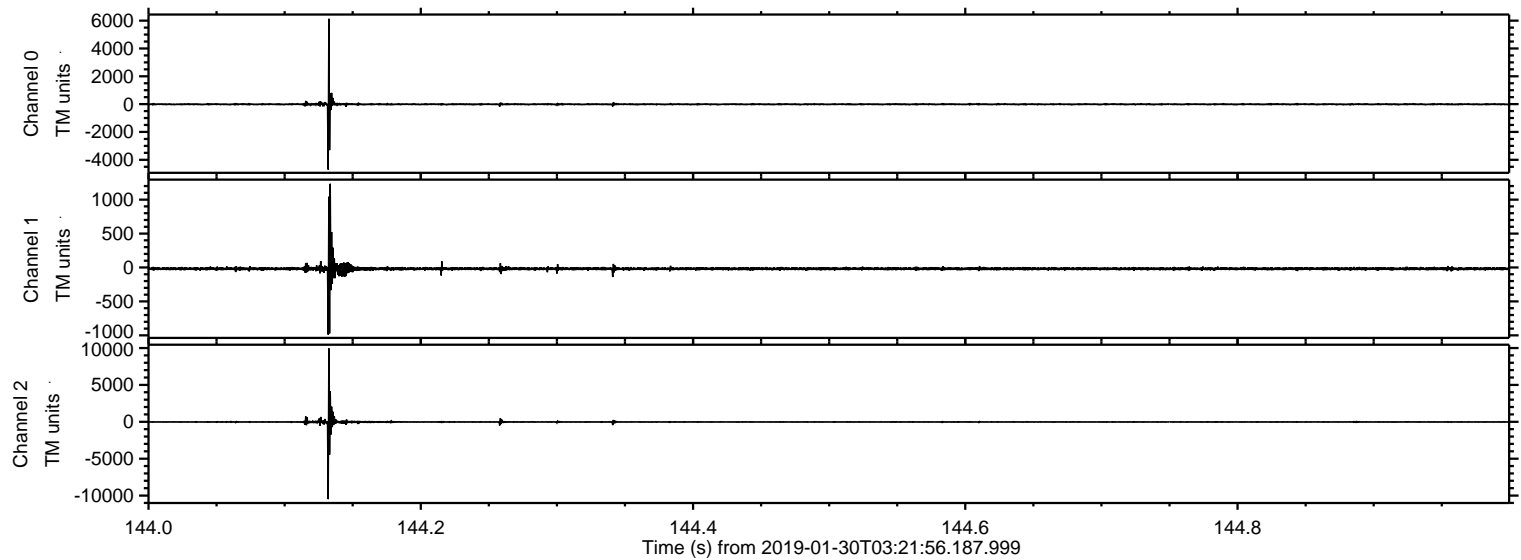

Processed Wed Jan 30 04:29:36 2019 by ELM ver.2012-10-06 from 001__elm20190130_032155__dat00.bin

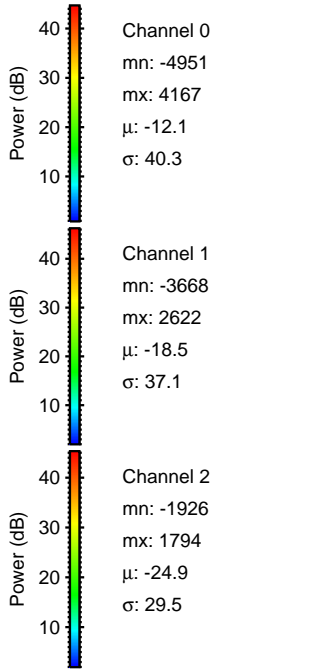
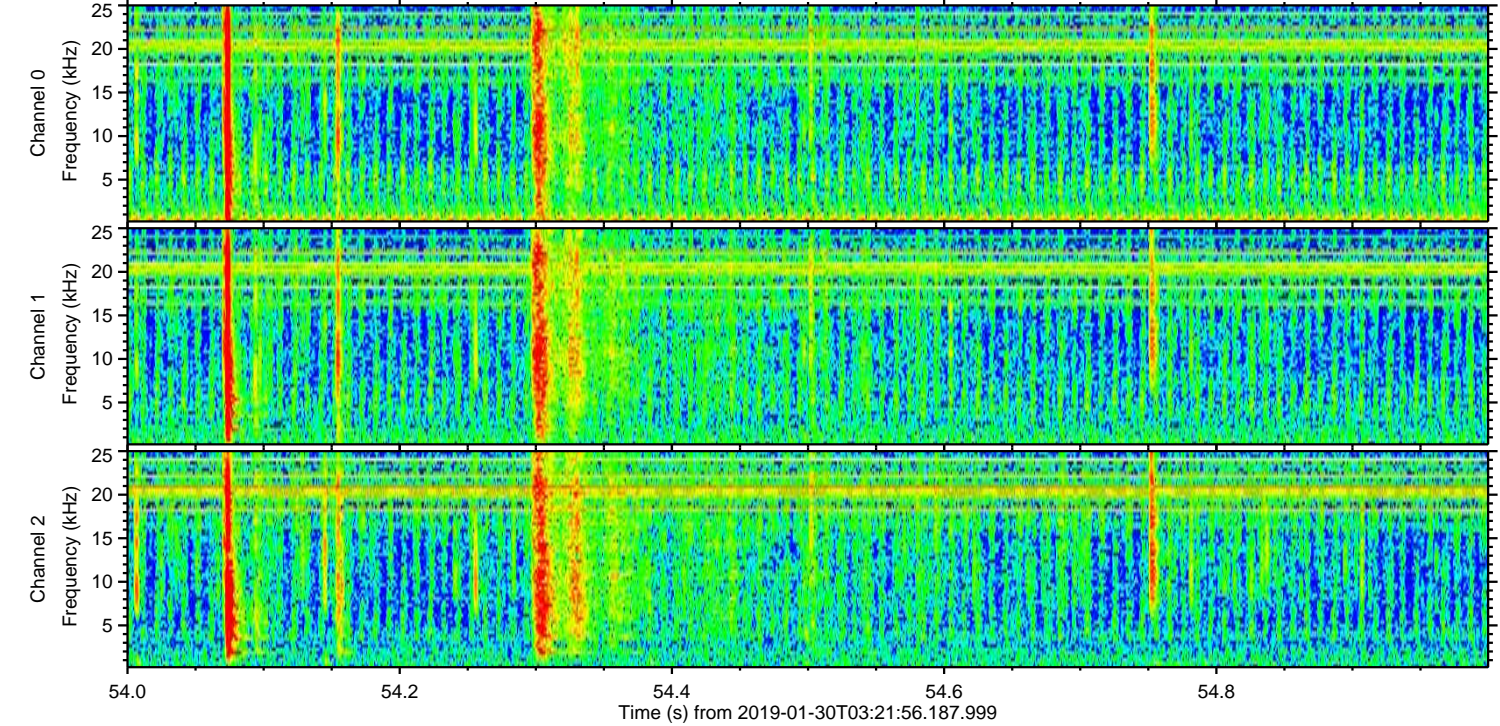
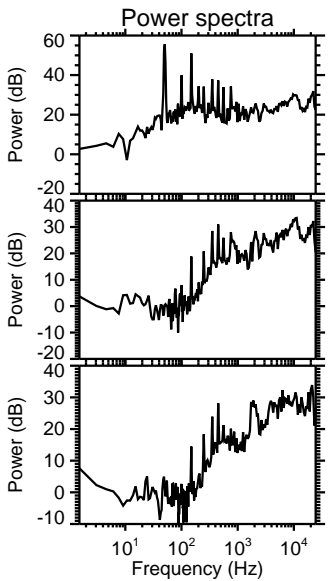
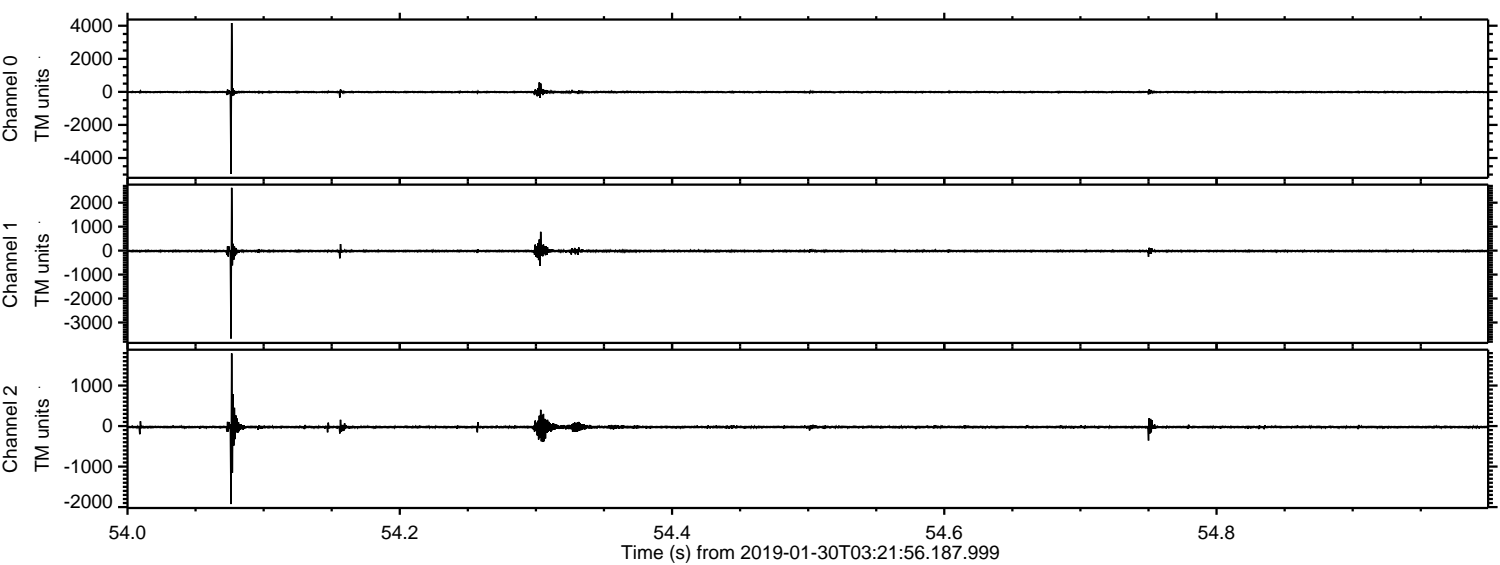

ELMAVAN 3D WAVEFORMS (Measured data sampled at 50 kHz) 51000 packets of 144 samples from 2019-01-30T03:21:56.187.999. Part 133/147

Processed Wed Jan 30 04:29:36 2019 by ELM ver.2012-10-06 from 001__elm20190130_032155__dat00.bin

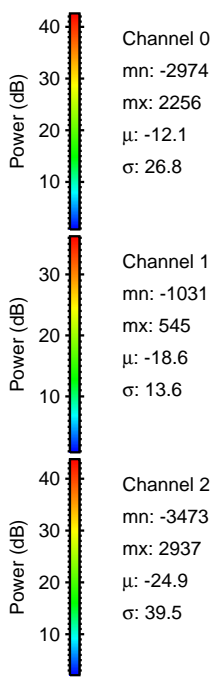
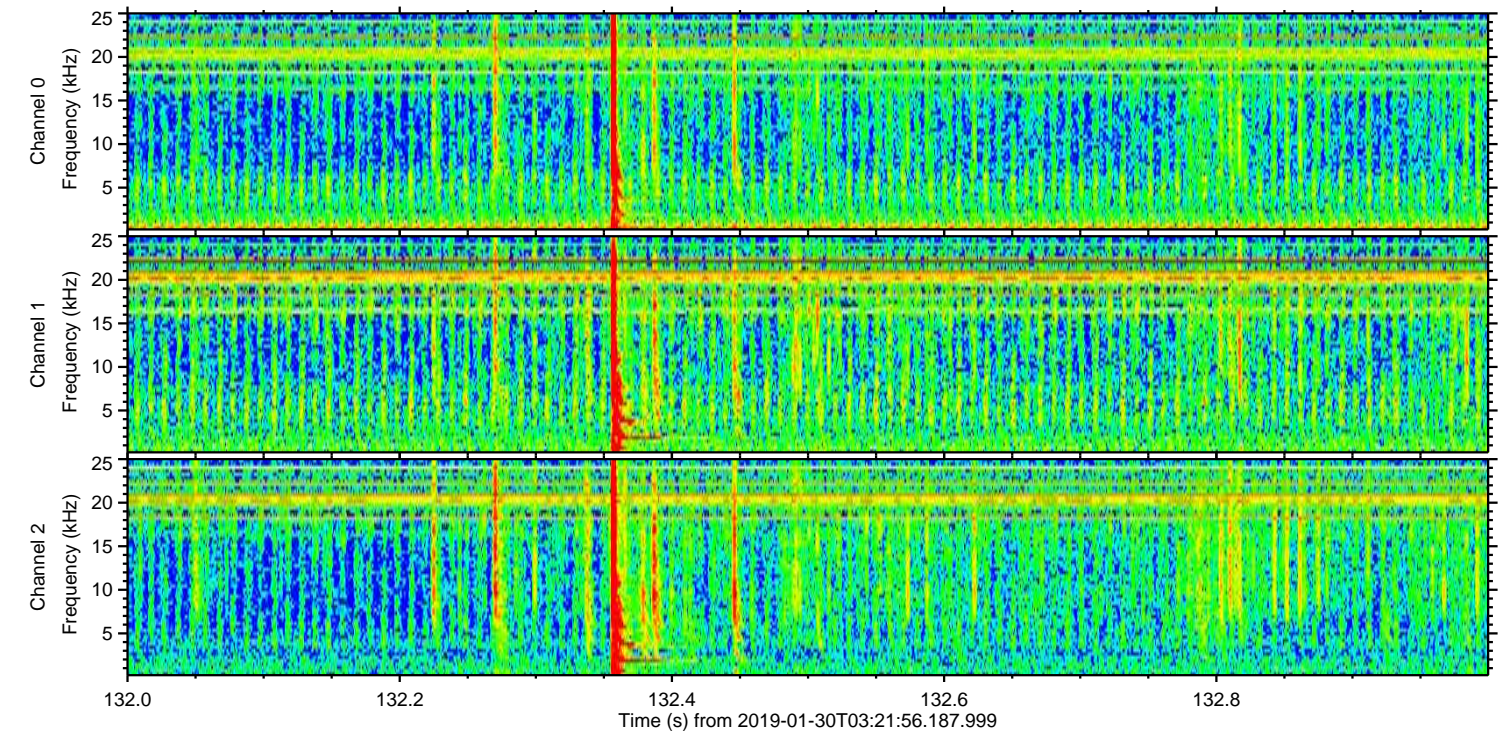
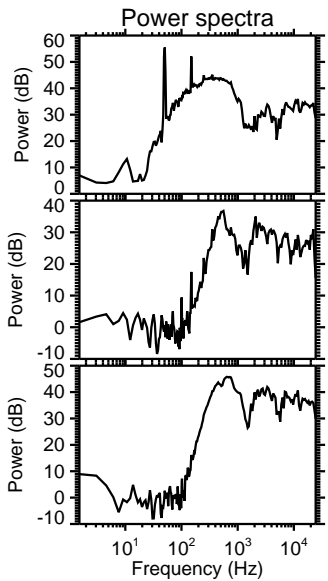
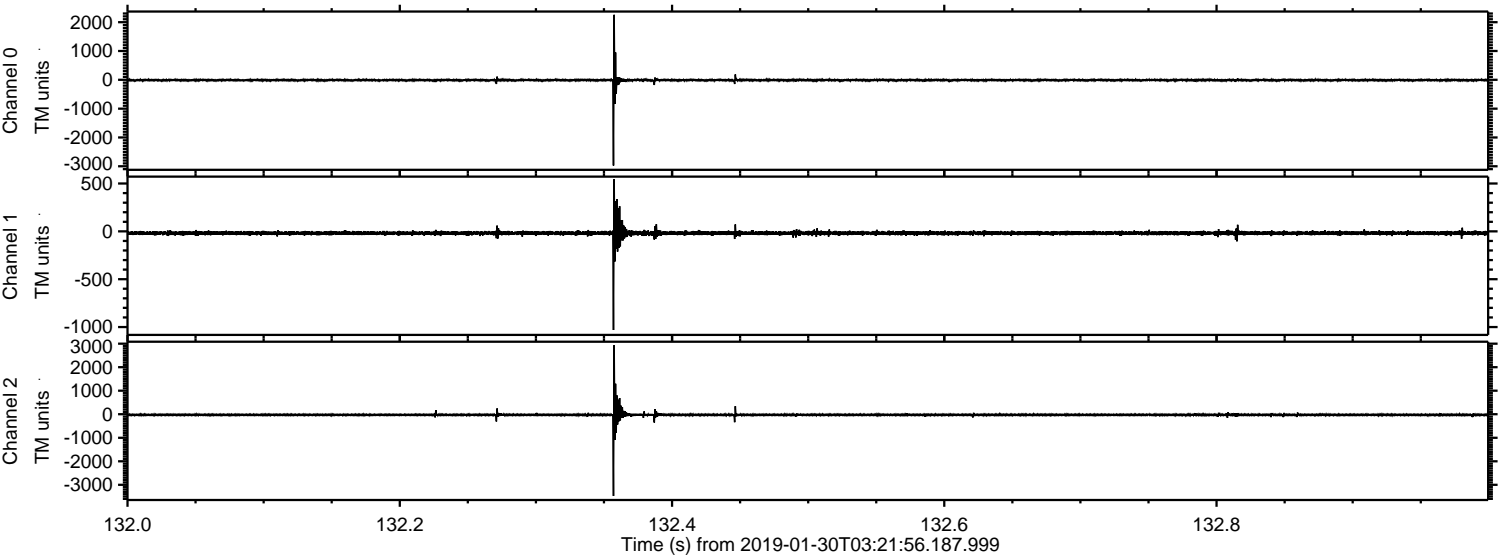

ELMAVAN 3D WAVEFORMS (Measured data sampled at 50 kHz) 51000 packets of 144 samples from 2019-01-30T03:21:56.187.999. Part 113/147

Processed Wed Jan 30 04:29:37 2019 by ELM ver.2012-10-06 from 001__elm20190130_032155__dat00.bin

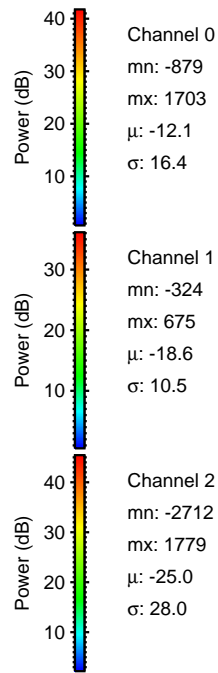
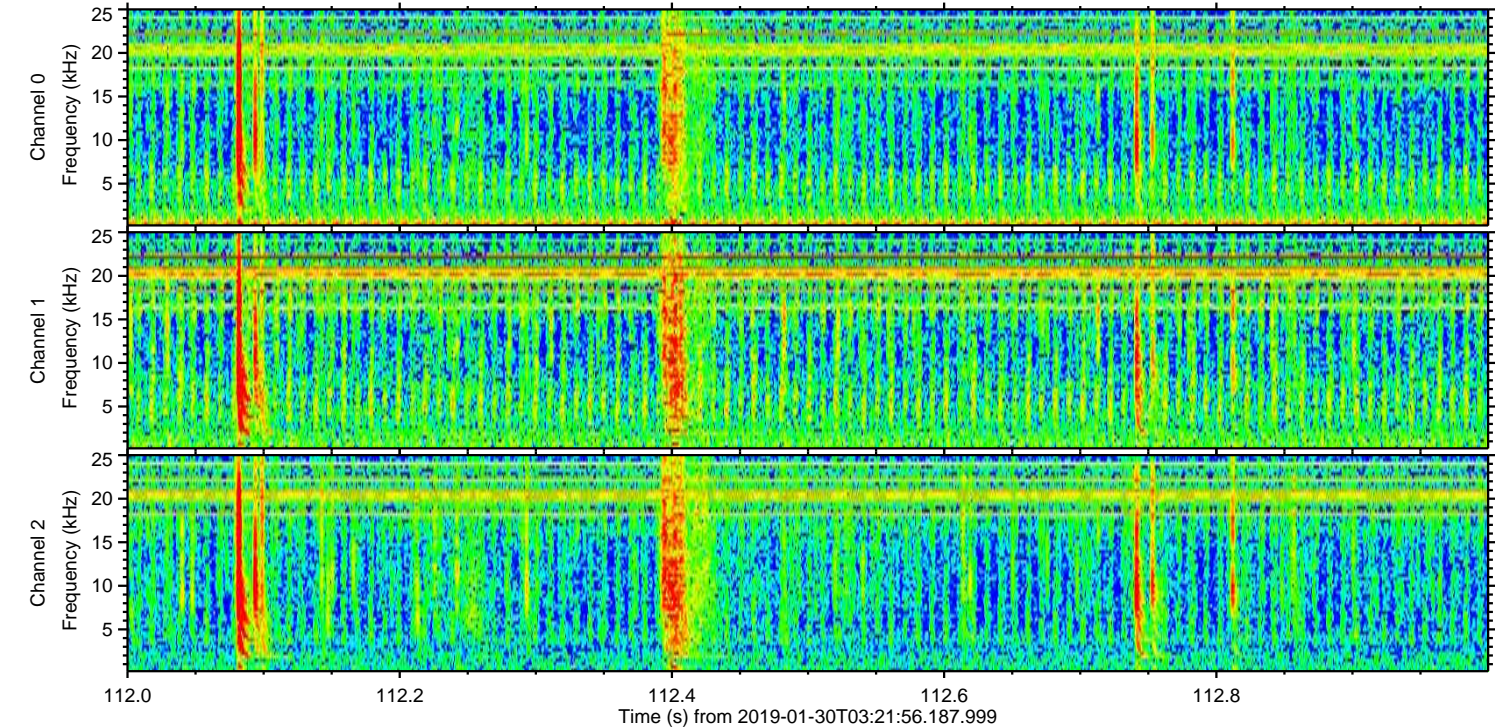
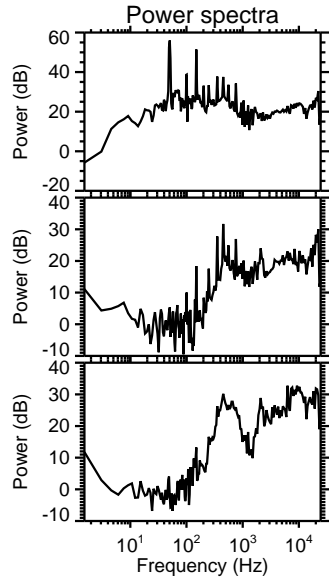
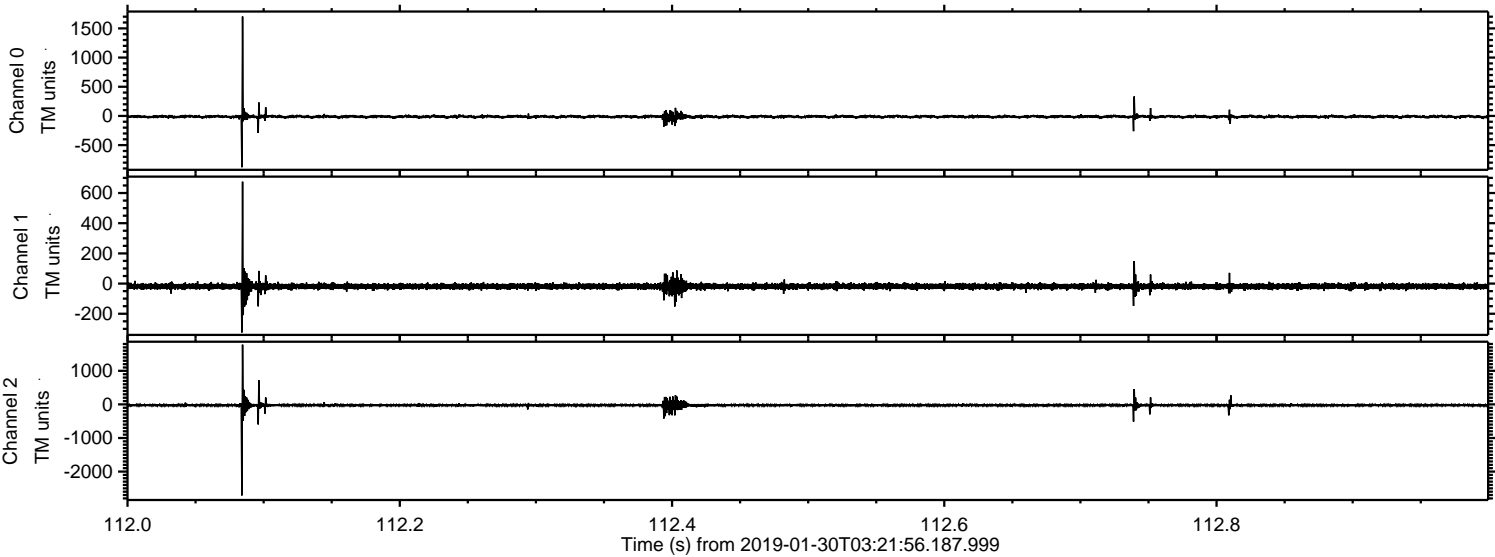

ELMAVAN 3D WAVEFORMS (Measured data sampled at 50 kHz) 51000 packets of 144 samples from 2019-01-30T03:21:56.187.999. Part 27/147

Processed Wed Jan 30 04:29:38 2019 by ELM ver.2012-10-06 from 001__elm20190130_032155__dat00.bin

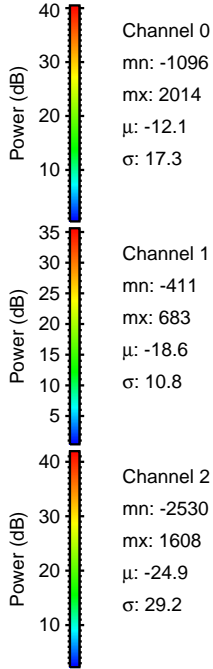
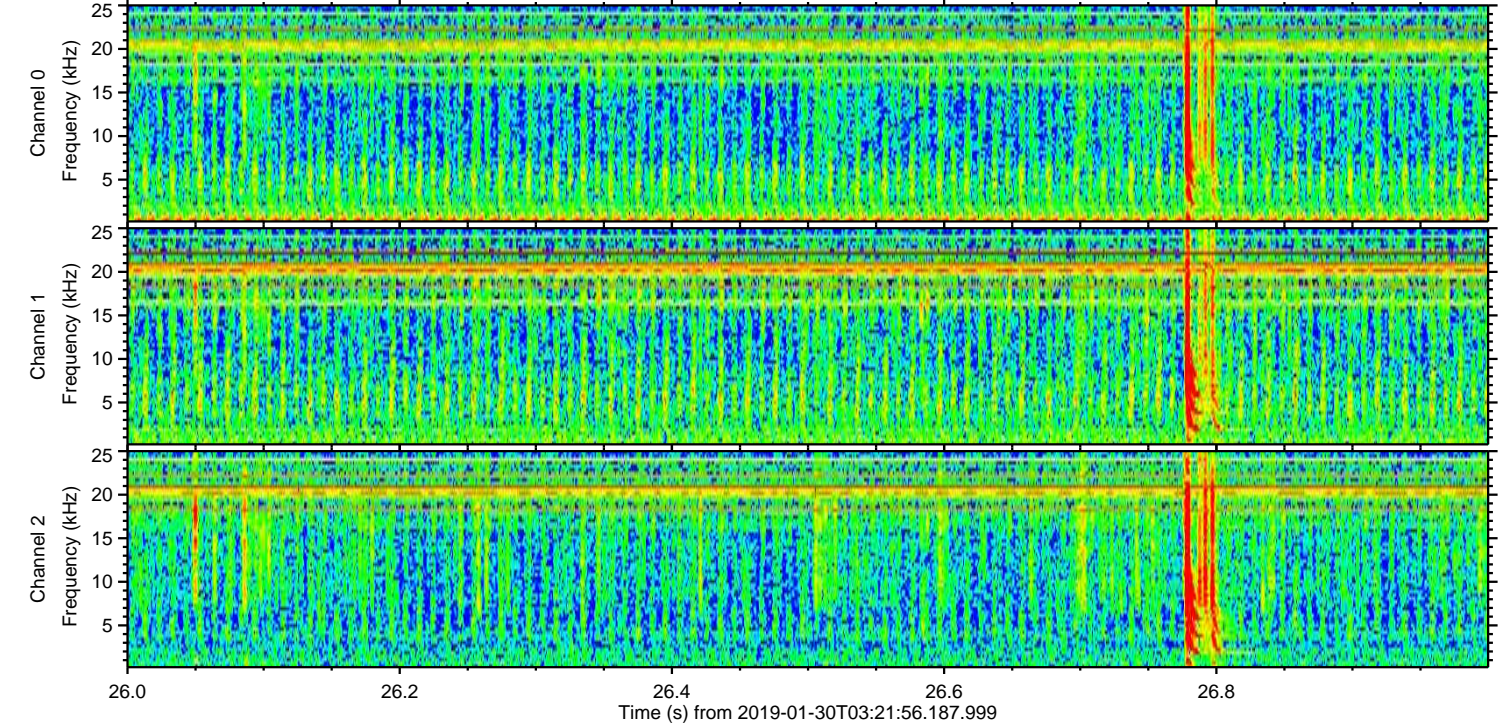
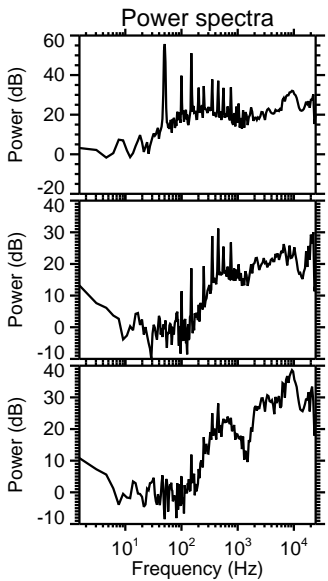
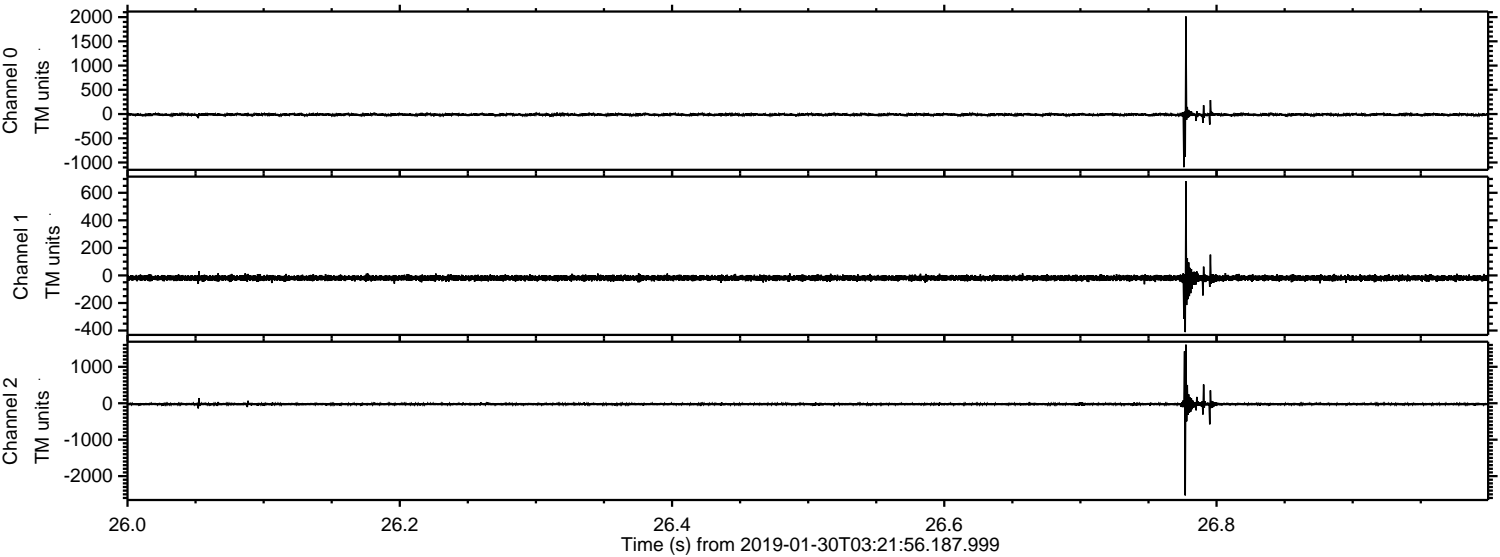

ELMAVAN 3D WAVEFORMS (Measured data sampled at 50 kHz) 51000 packets of 144 samples from 2019-01-30T03:21:56.187.999. Part 43/147

Processed Wed Jan 30 04:29:38 2019 by ELM ver.2012-10-06 from 001__elm20190130_032155__dat00.bin

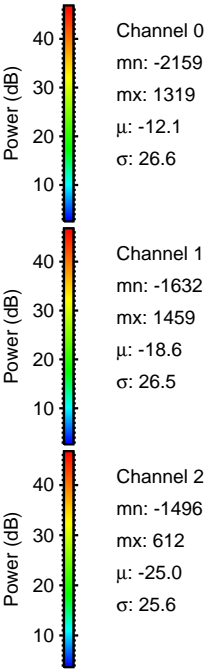
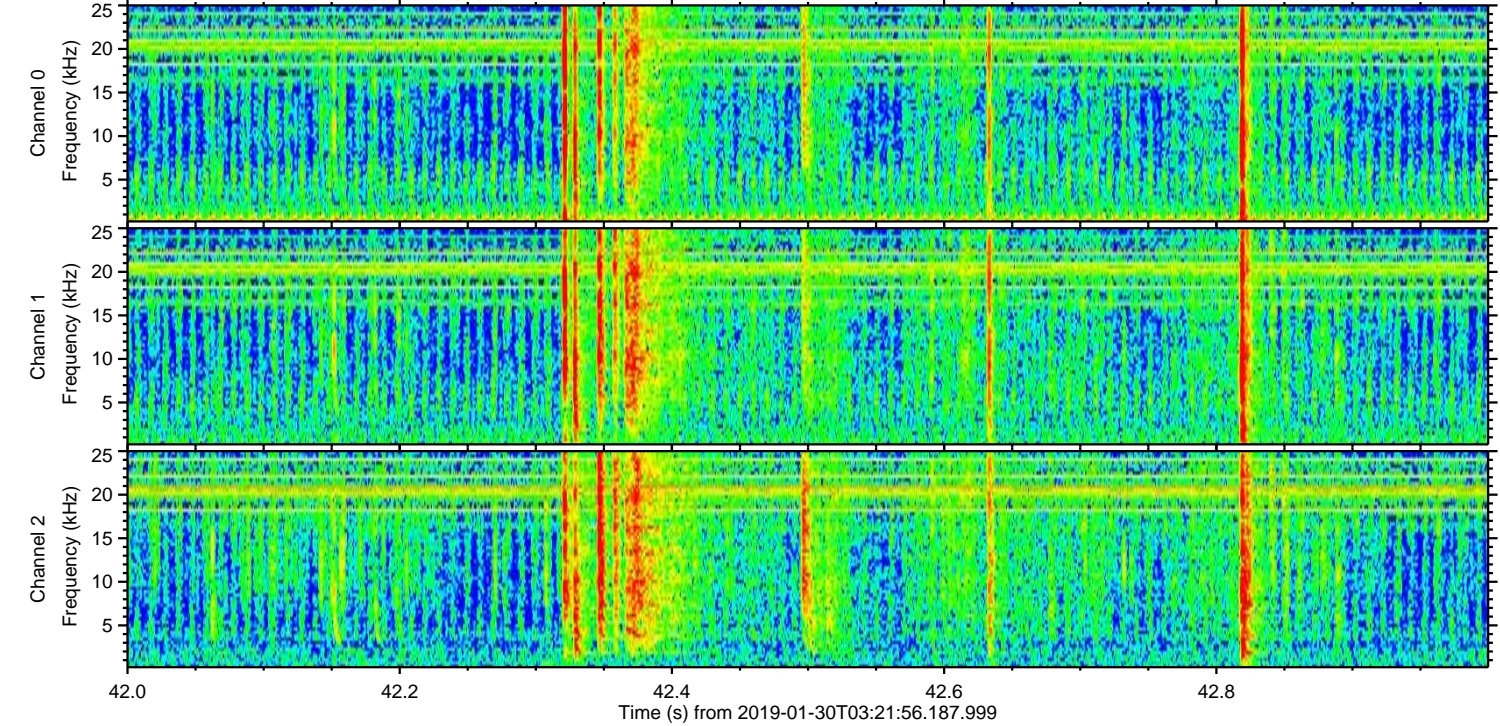
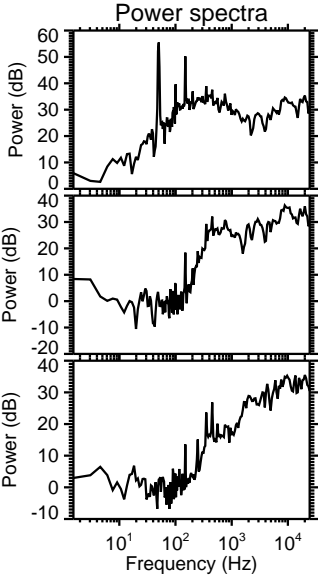
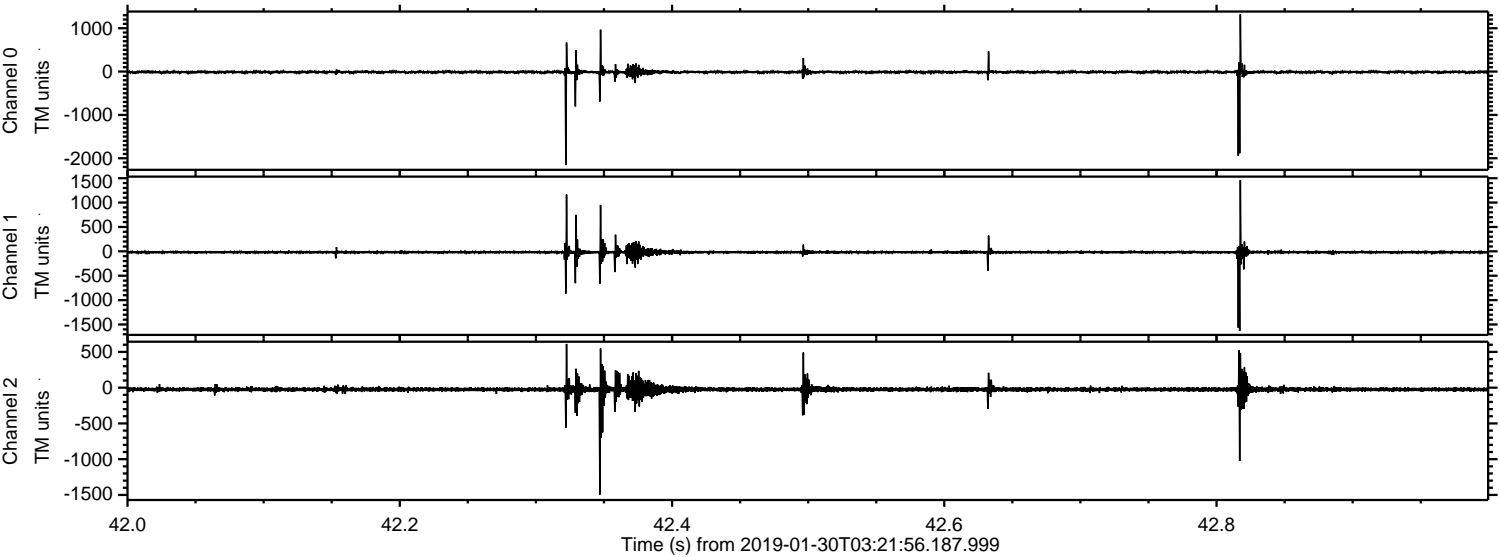

Channel 0
mn: -2159
mx: 1319
 μ : -12.1
 σ : 26.6

Channel 1
mn: -1632
mx: 1459
 μ : -18.6
 σ : 26.5

Channel 2
mn: -1496
mx: 612
 μ : -25.0
 σ : 25.6

Processed Wed Jan 30 04:29:39 2019 by ELM ver.2012-10-06 from 001__elm20190130_032155__dat00.bin

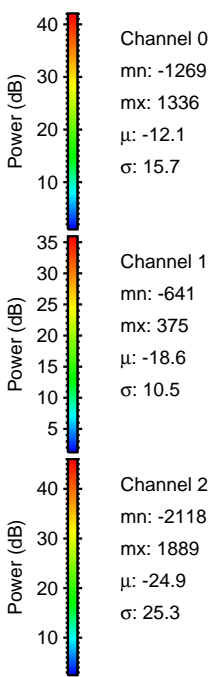
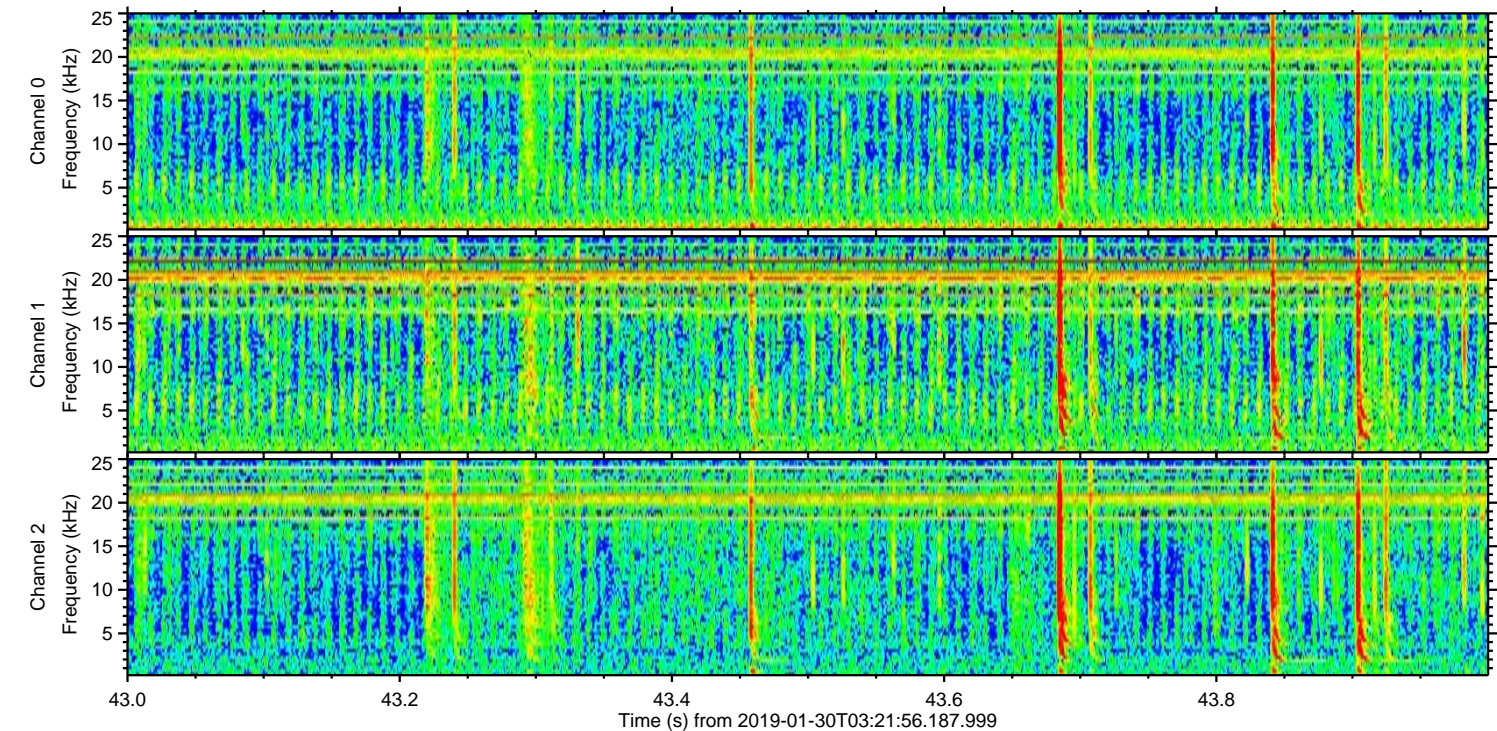
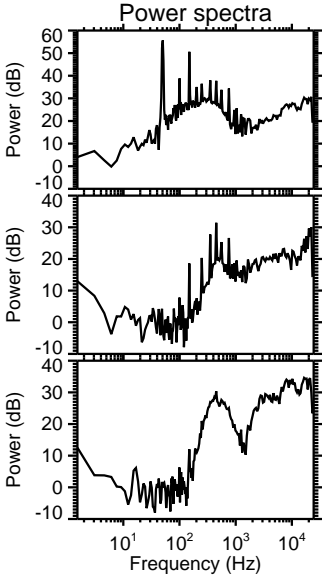
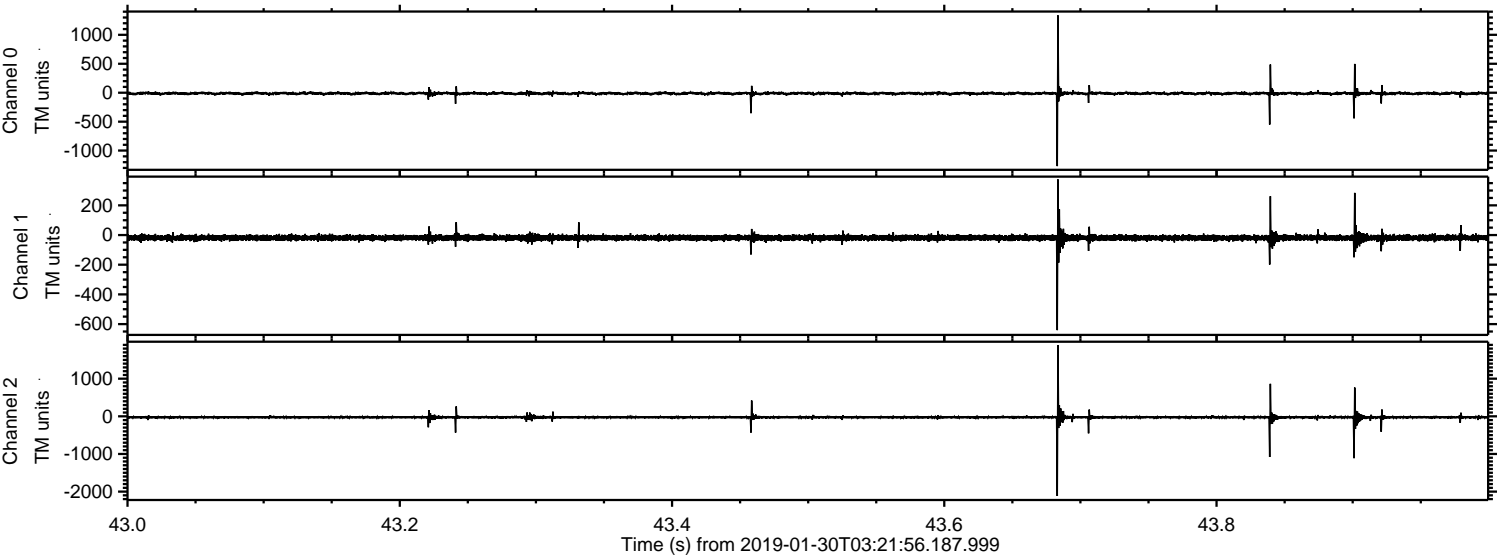

Channel 0
mn: -1269
mx: 1336
 μ : -12.1
 σ : 15.7

Channel 1
mn: -641
mx: 375
 μ : -18.6
 σ : 10.5

Channel 2
mn: -2118
mx: 1889
 μ : -24.9
 σ : 25.3

Processed Wed Jan 30 04:29:40 2019 by ELM ver.2012-10-06 from 001__elm20190130_032155__dat00.bin

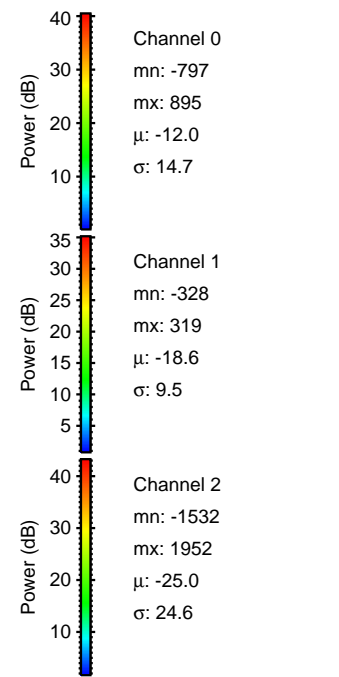
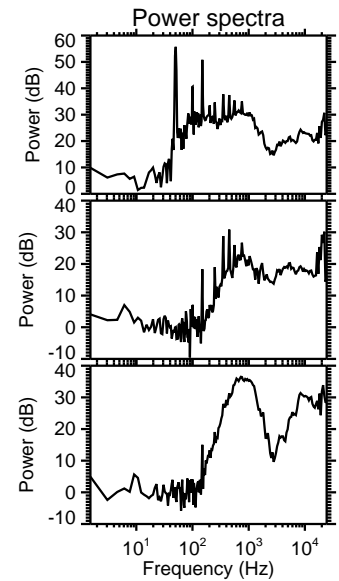
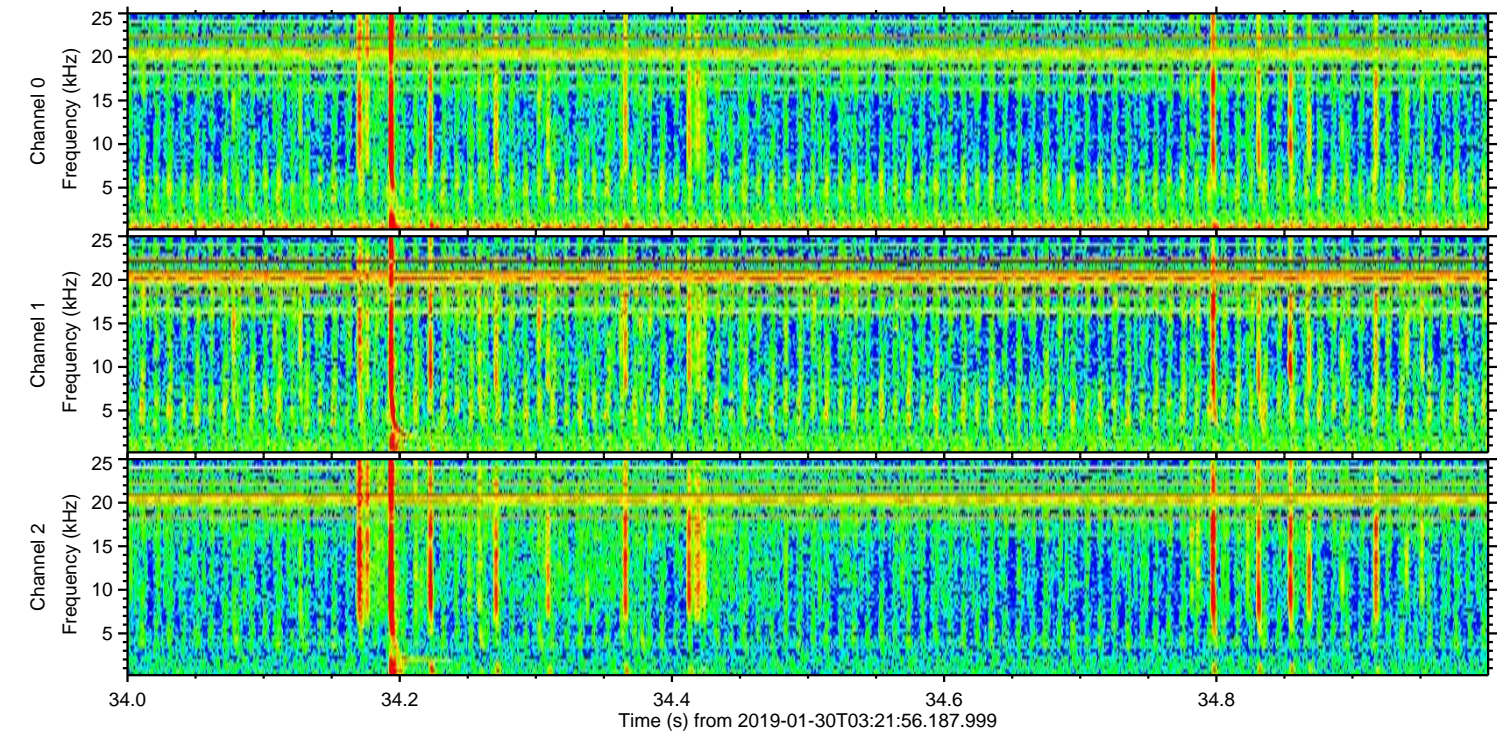
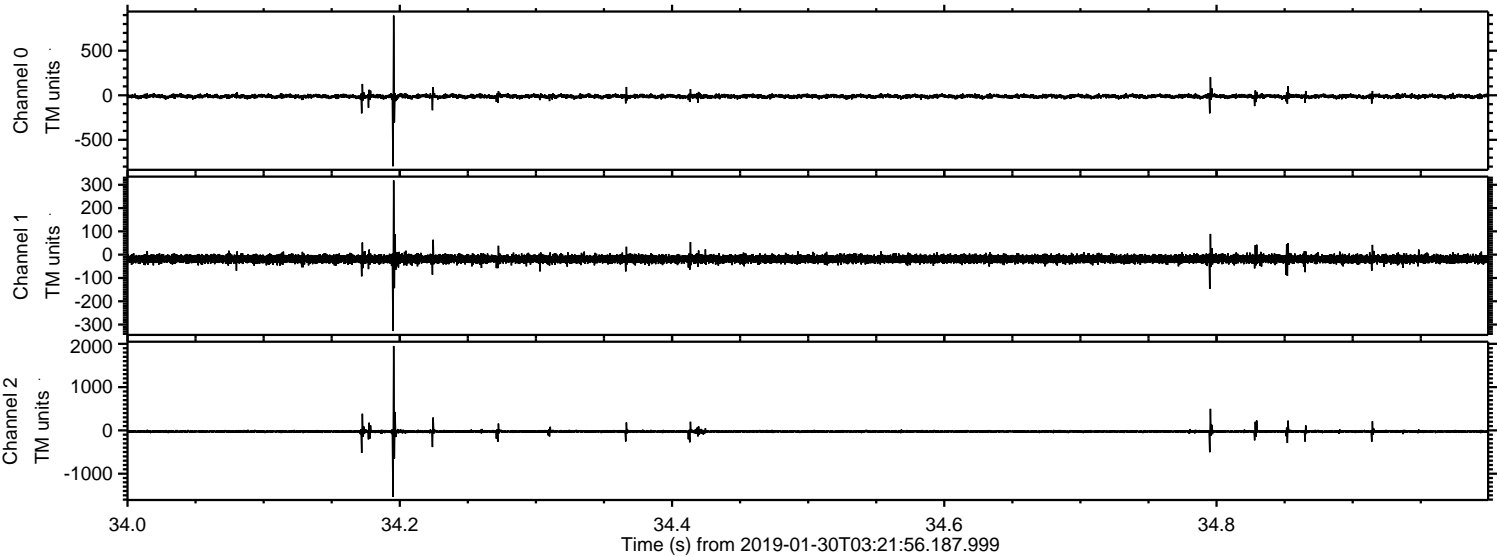

Processed Wed Jan 30 04:29:40 2019 by ELM ver.2012-10-06 from 001__elm20190130_032155__dat00.bin

