

ELMAVAN 3D WAVEFORMS (Measured data sampled at 50 kHz) 51000 packets of 144 samples from 2019-01-28T21:00:35.800.999.

Processed Mon Jan 28 22:08:11 2019 by ELM ver.2012-10-06 from 001__elm20190128_210034__dat00.bin

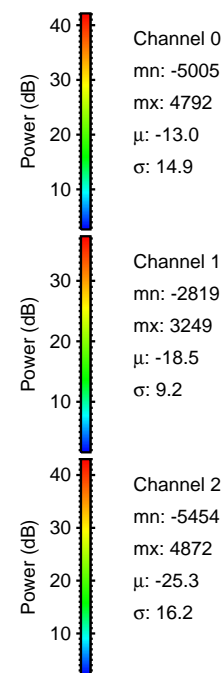

Processed Mon Jan 28 22:08:19 2019 by ELM ver.2012-10-06 from 001__elm20190128_210034__dat00.bin

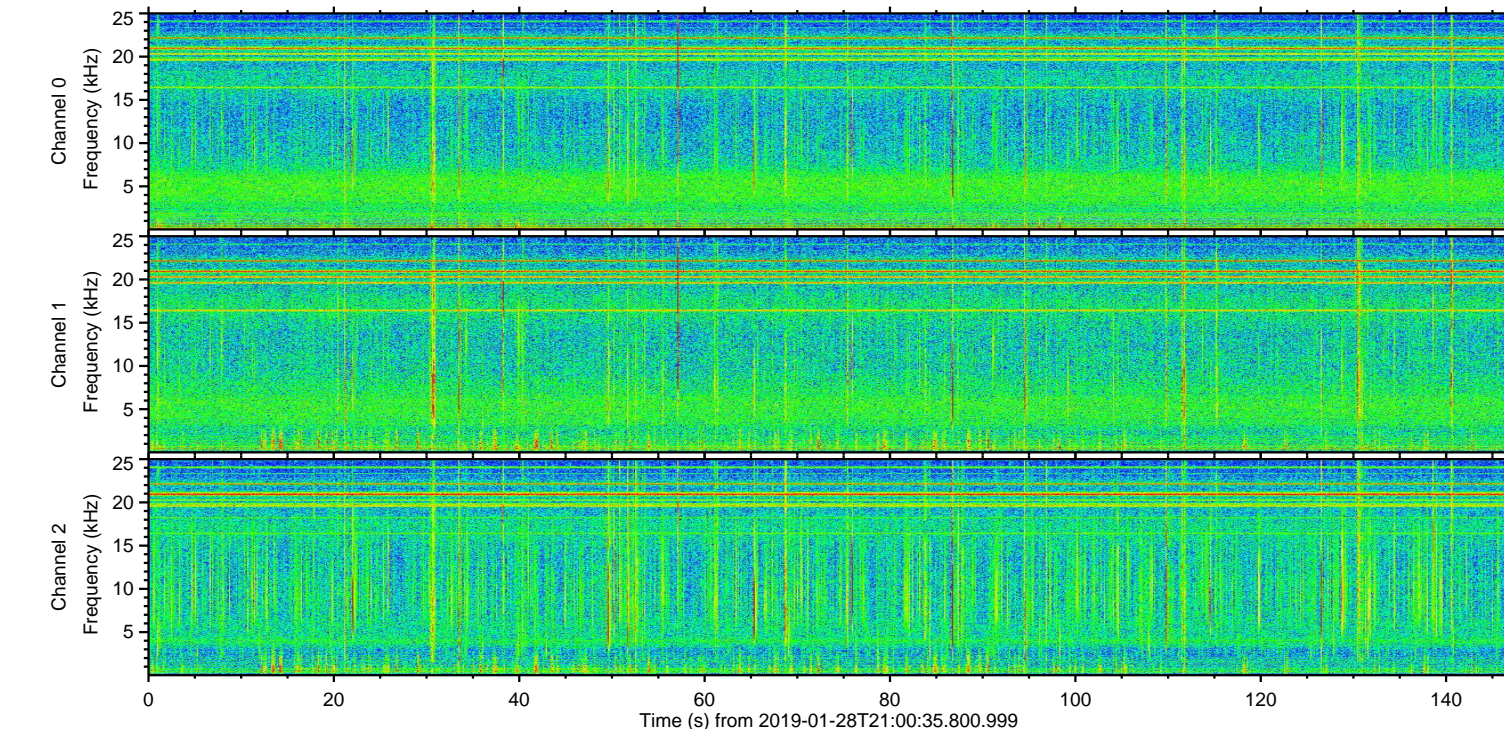
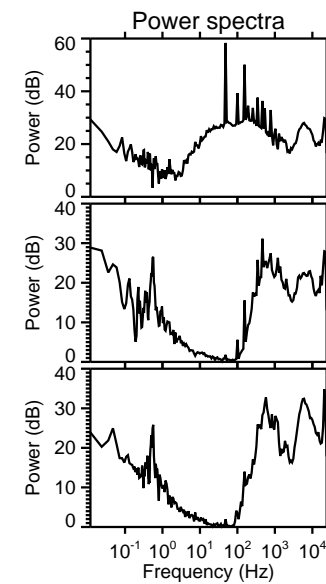
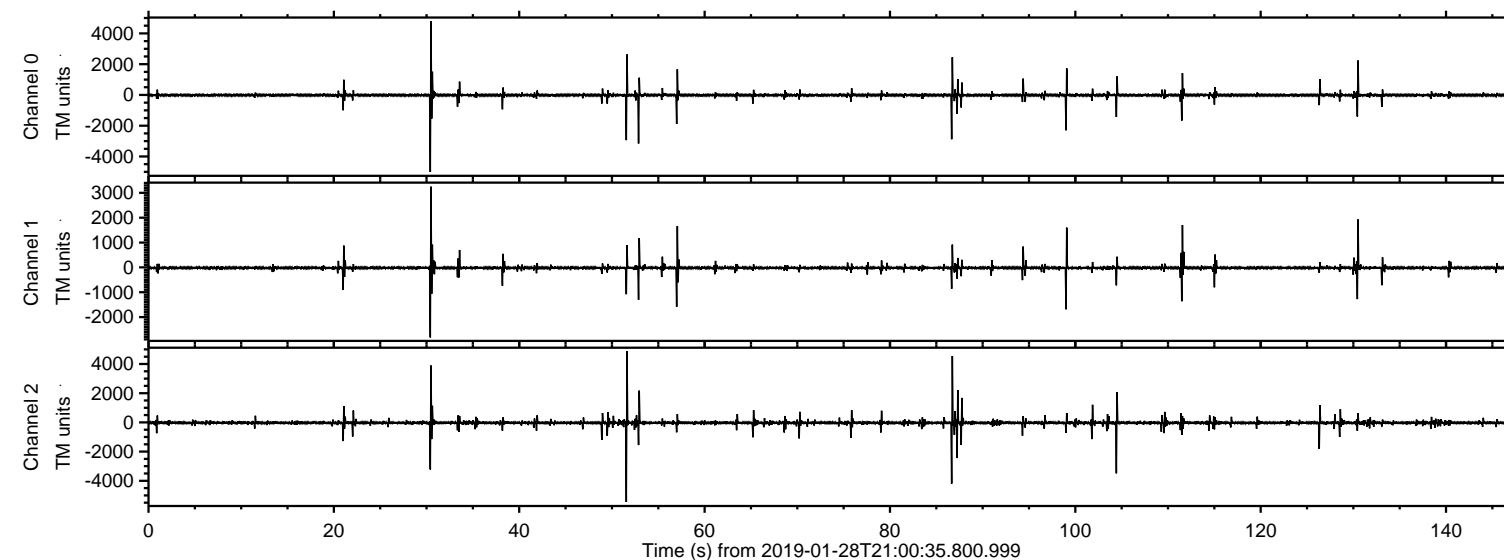
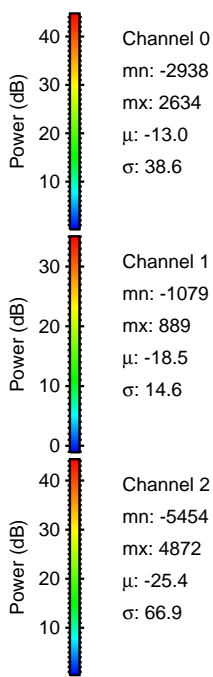
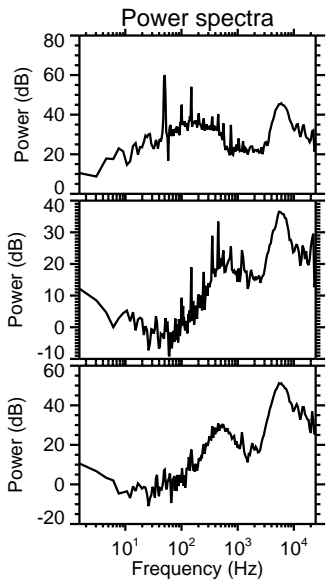
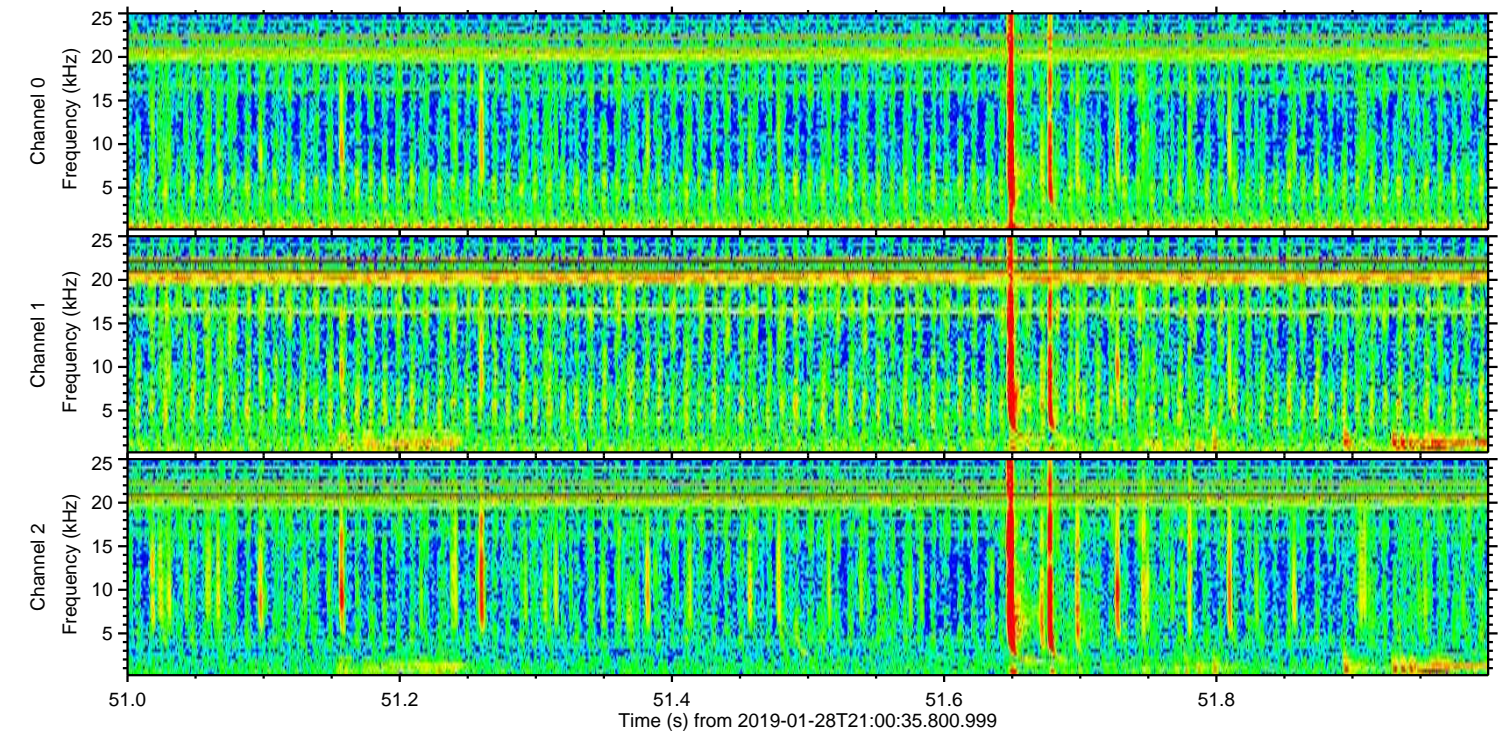
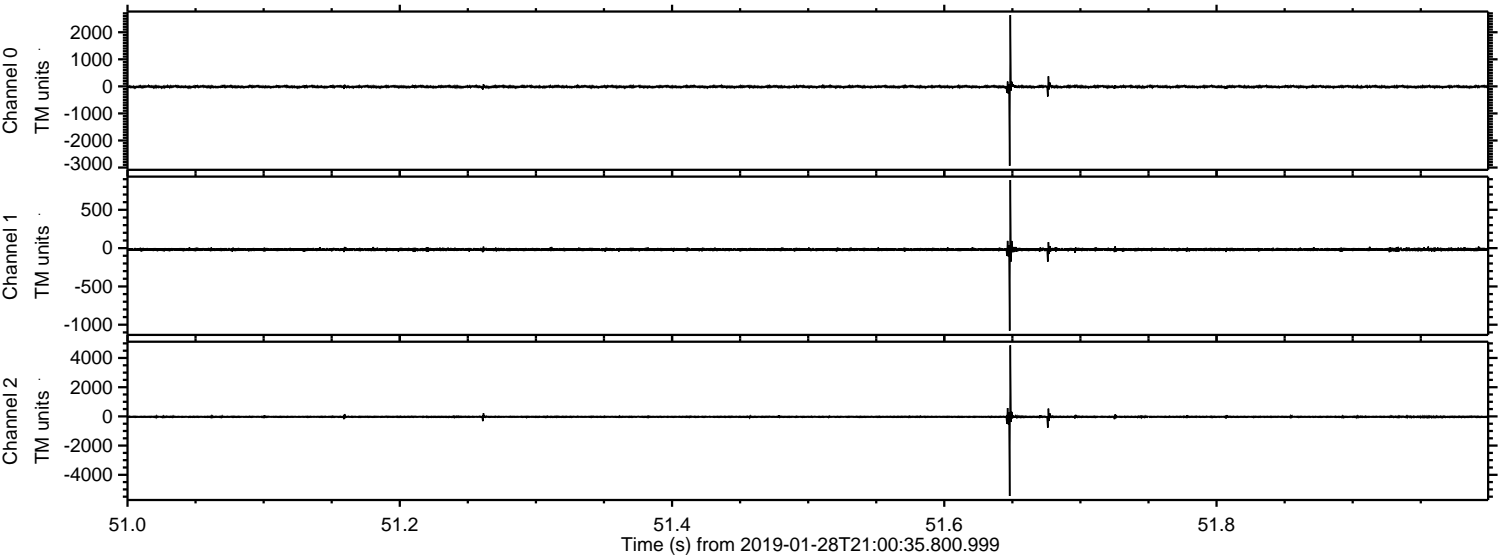

Processed Mon Jan 28 22:08:20 2019 by ELM ver.2012-10-06 from 001__elm20190128_210034__dat00.bin

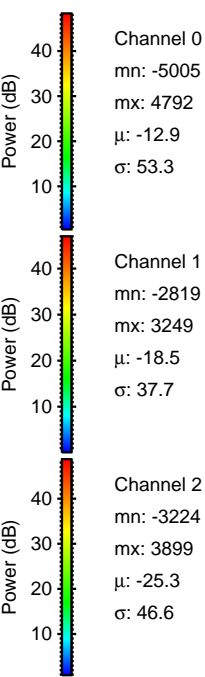
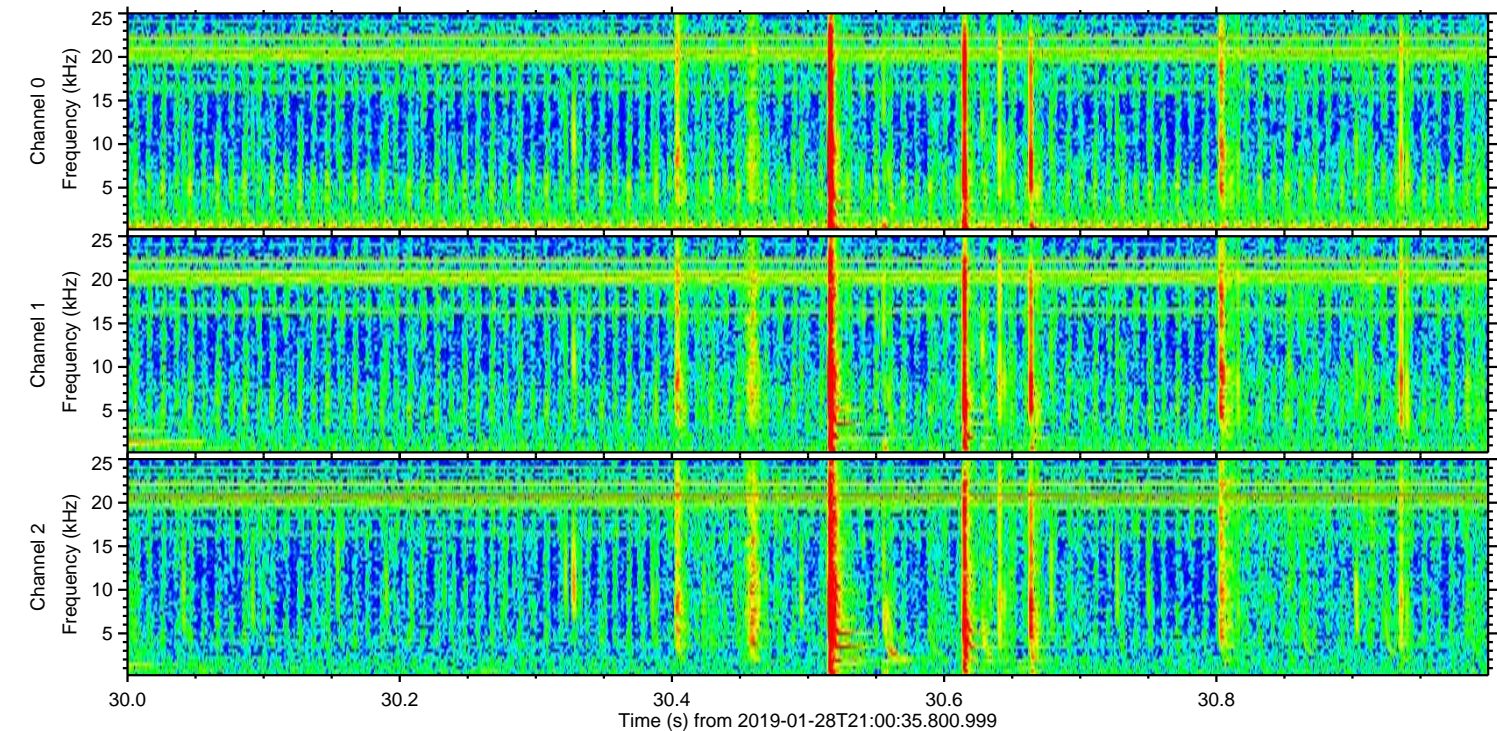
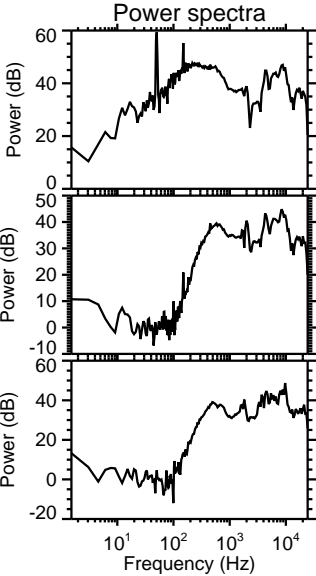
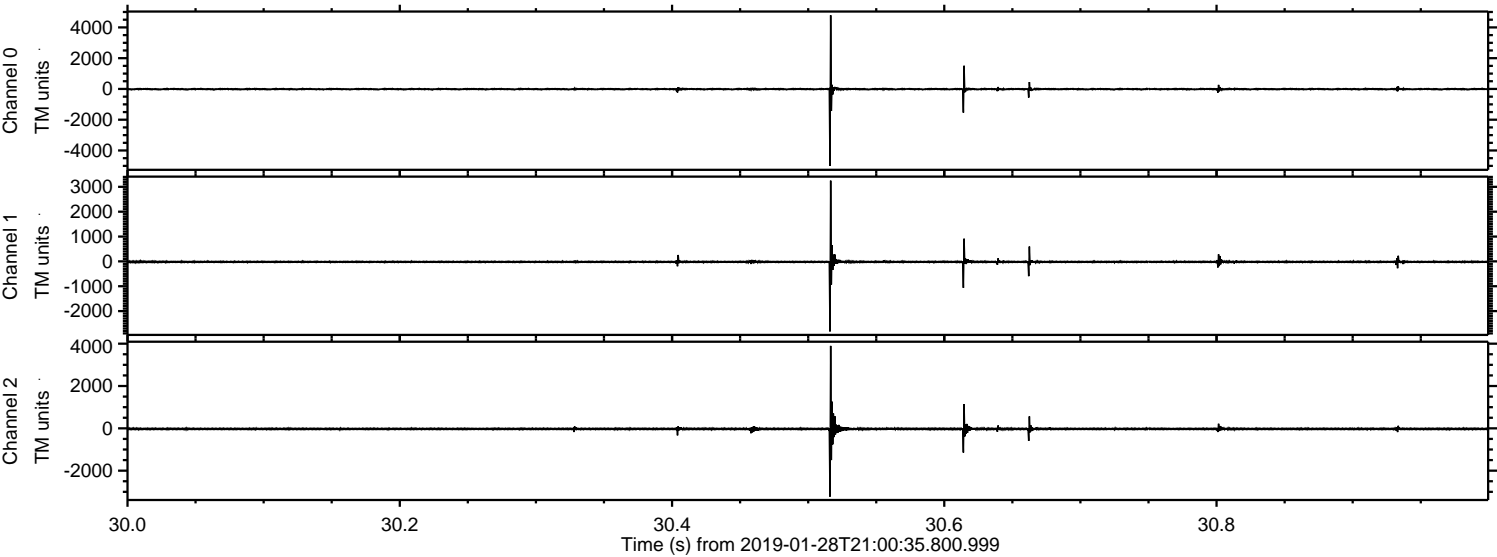

Processed Mon Jan 28 22:08:21 2019 by ELM ver.2012-10-06 from 001__elm20190128_210034__dat00.bin

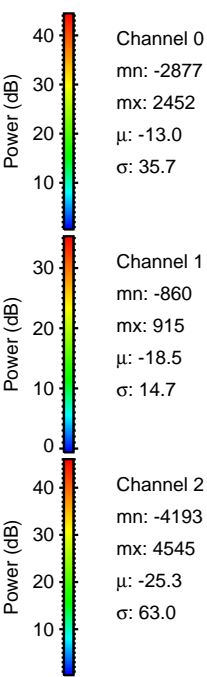
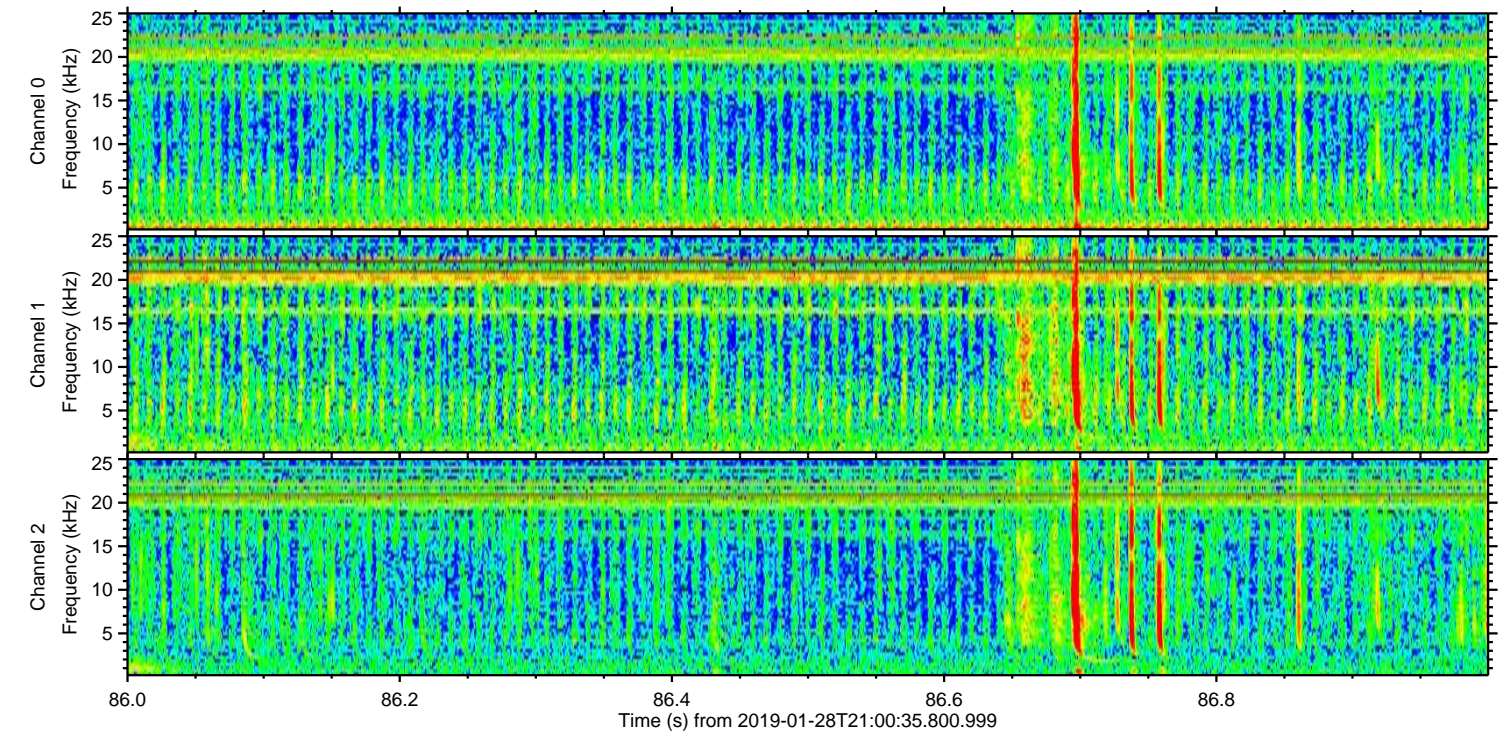
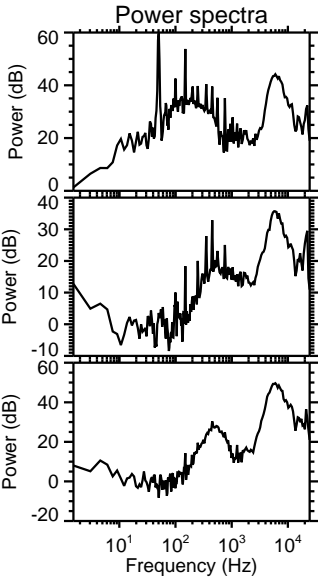
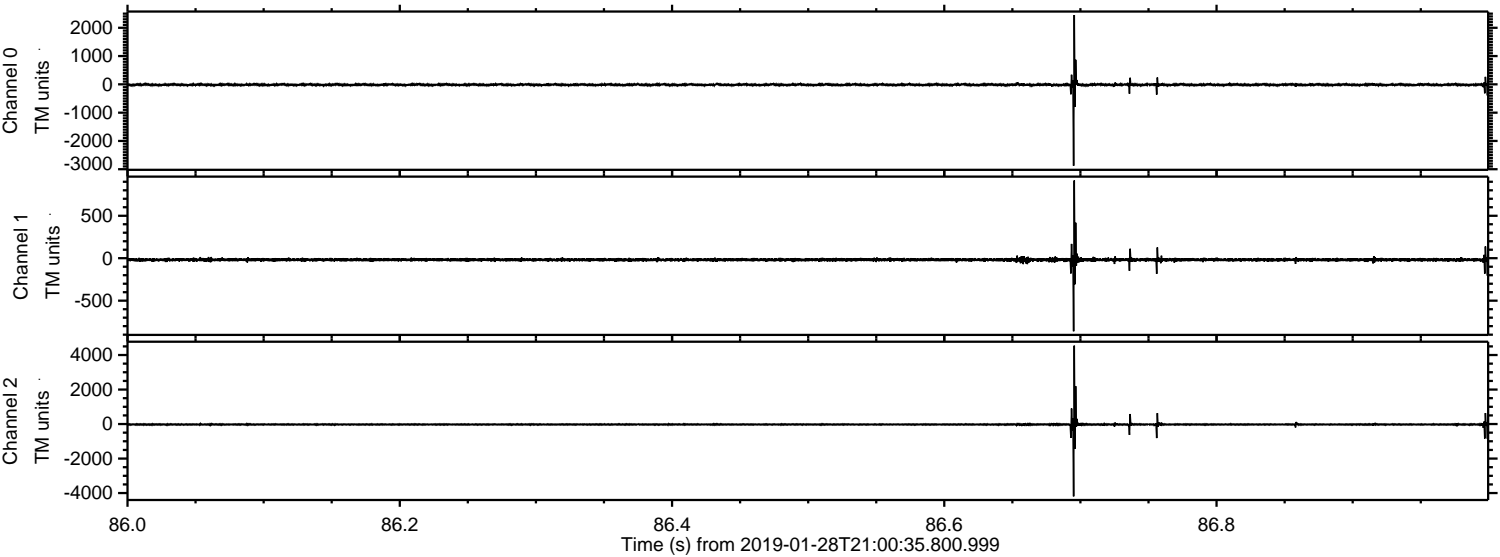

ELMAVAN 3D WAVEFORMS (Measured data sampled at 50 kHz) 51000 packets of 144 samples from 2019-01-28T21:00:35.800.999. Part 105/147

Processed Mon Jan 28 22:08:22 2019 by ELM ver.2012-10-06 from 001__elm20190128_210034__dat00.bin

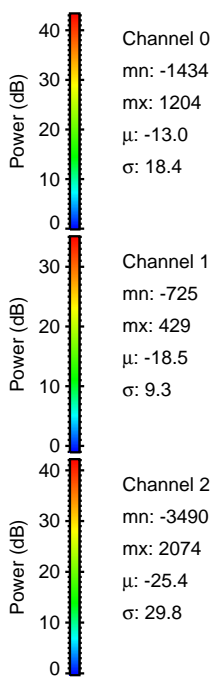
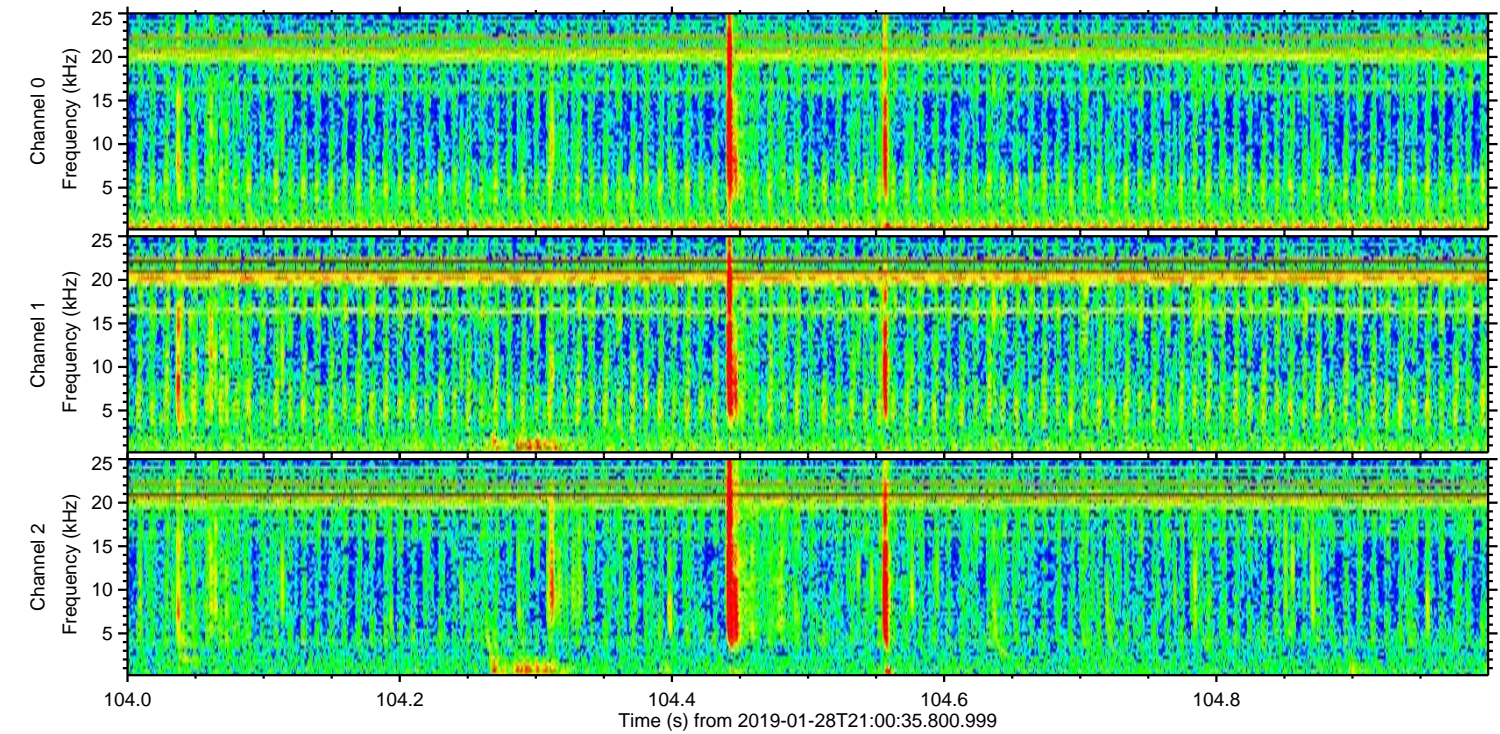
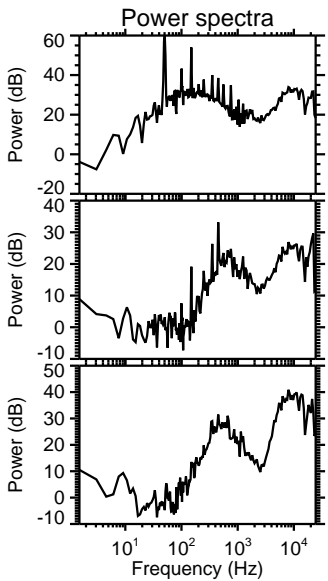
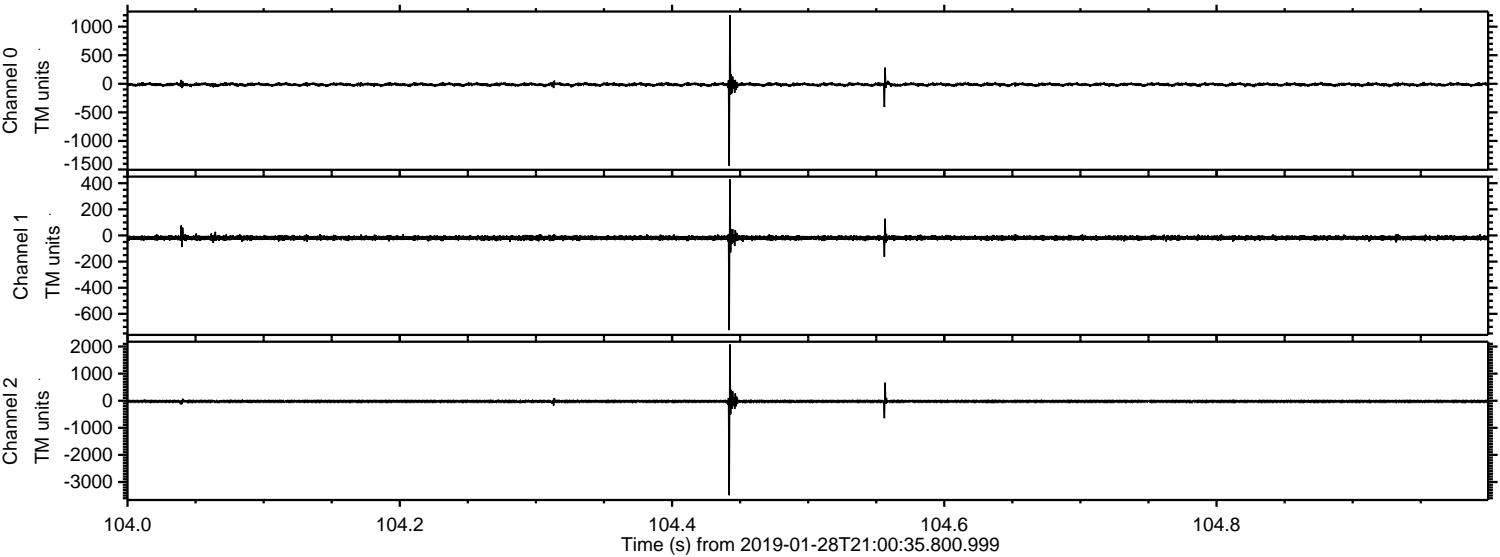

Processed Mon Jan 28 22:08:23 2019 by ELM ver.2012-10-06 from 001__elm20190128_210034__dat00.bin

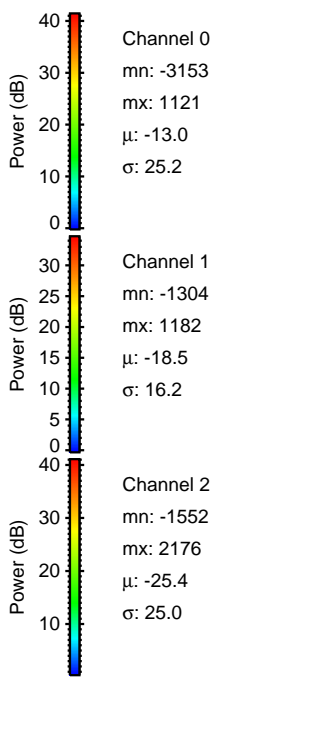
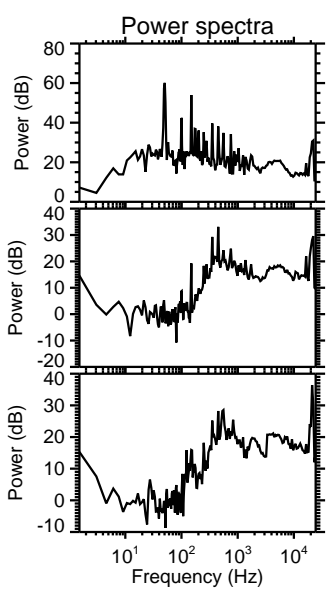
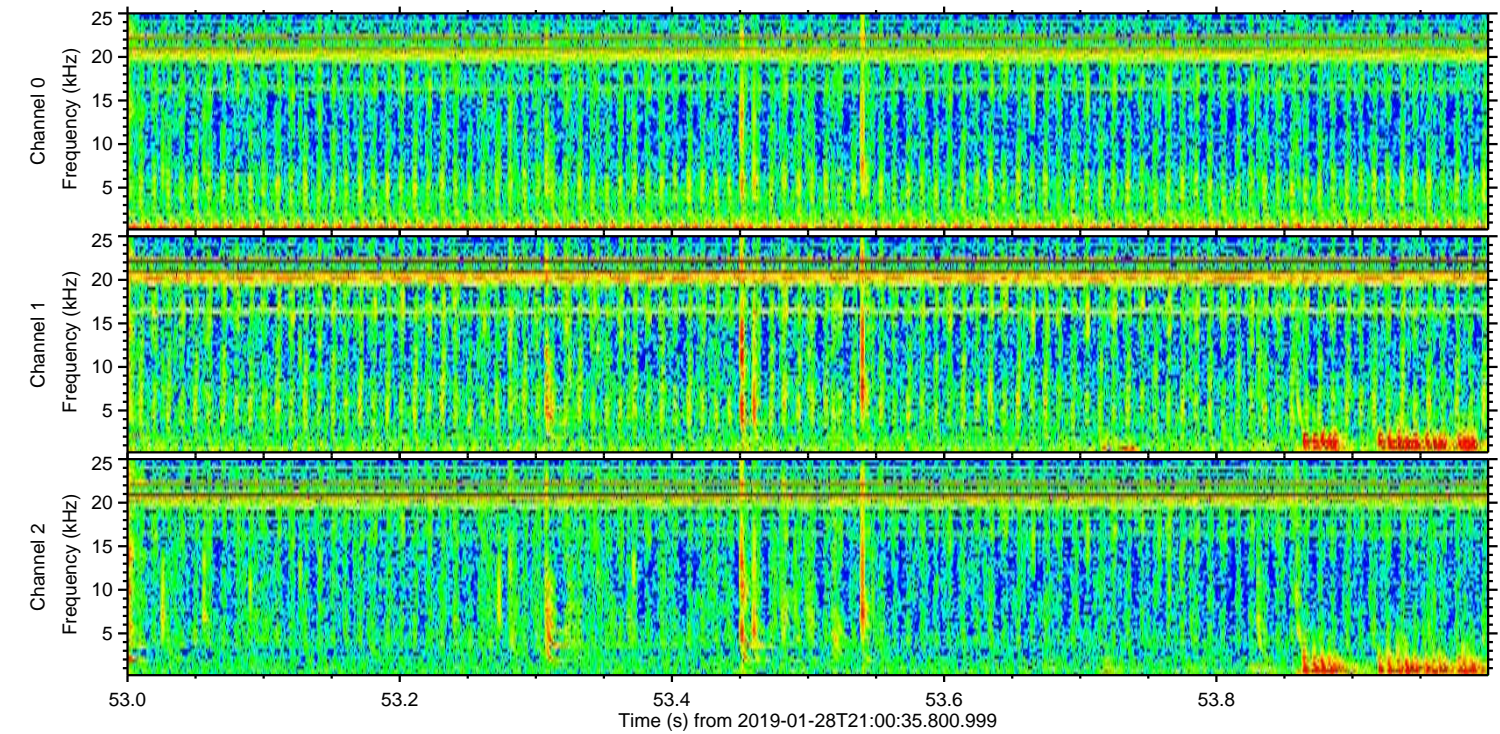
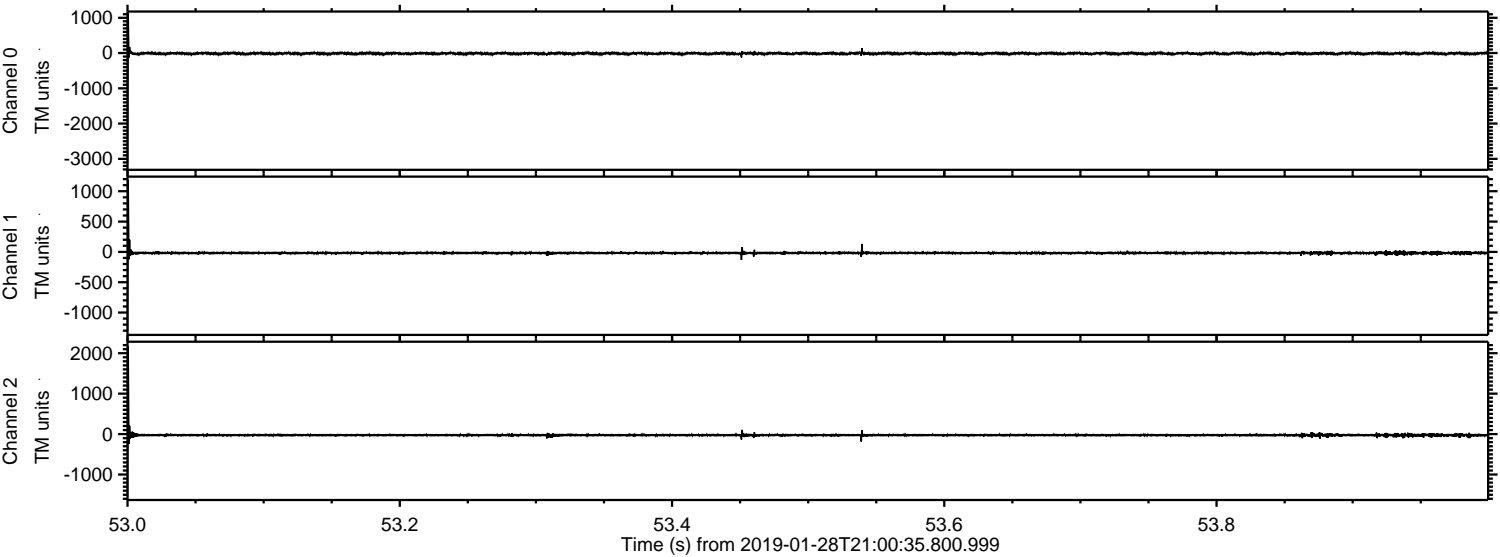

Processed Mon Jan 28 22:08:23 2019 by ELM ver.2012-10-06 from 001__elm20190128_210034__dat00.bin

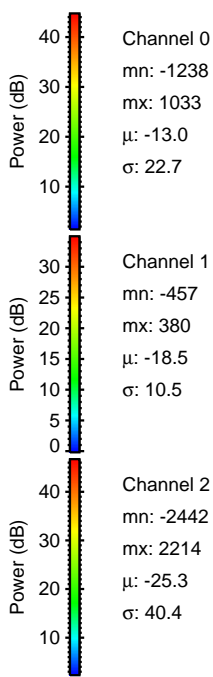
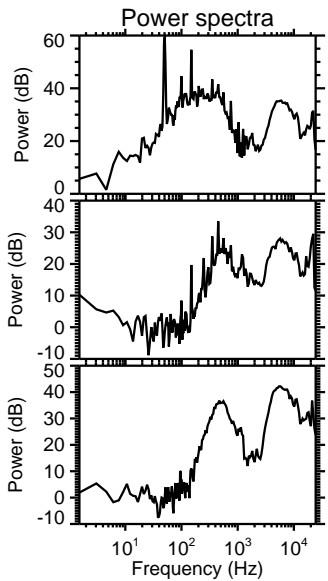
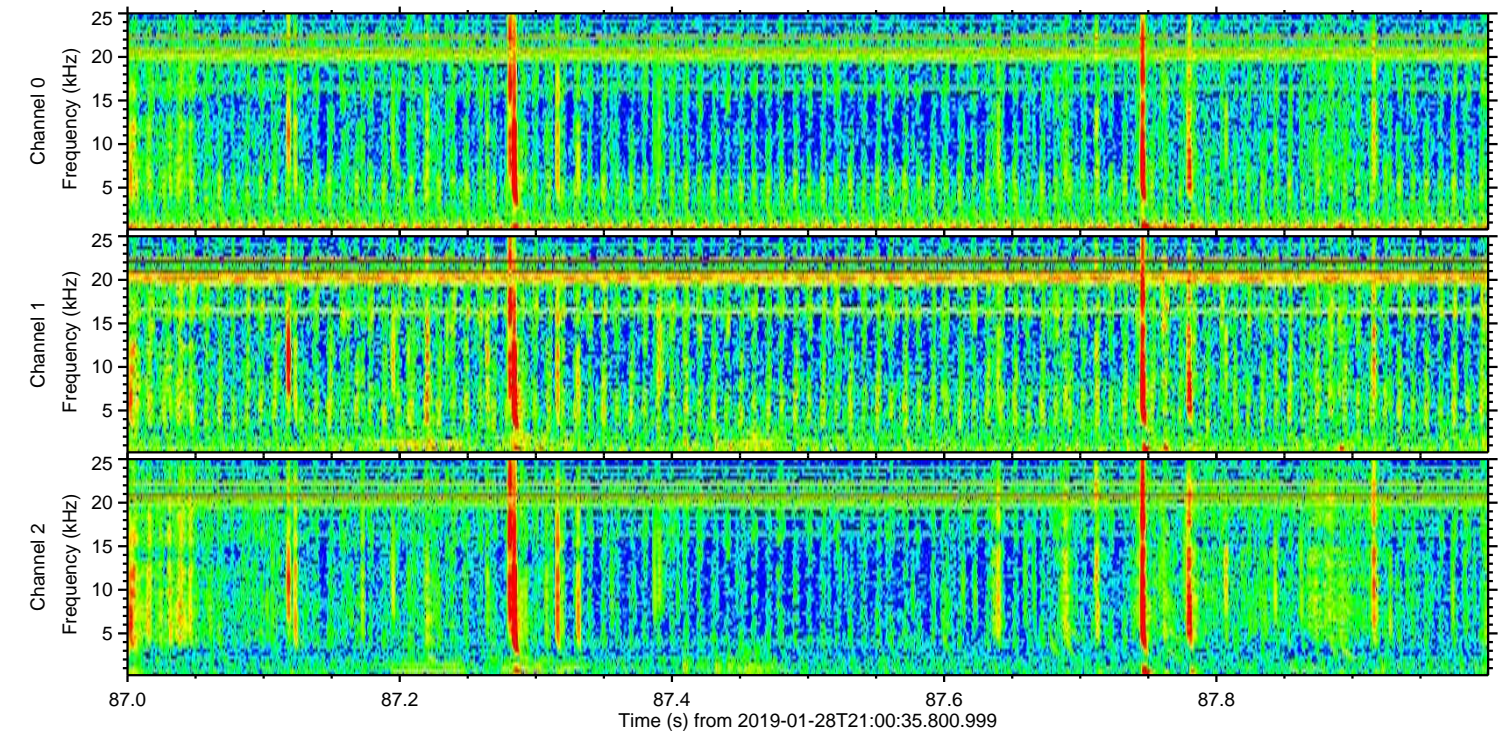
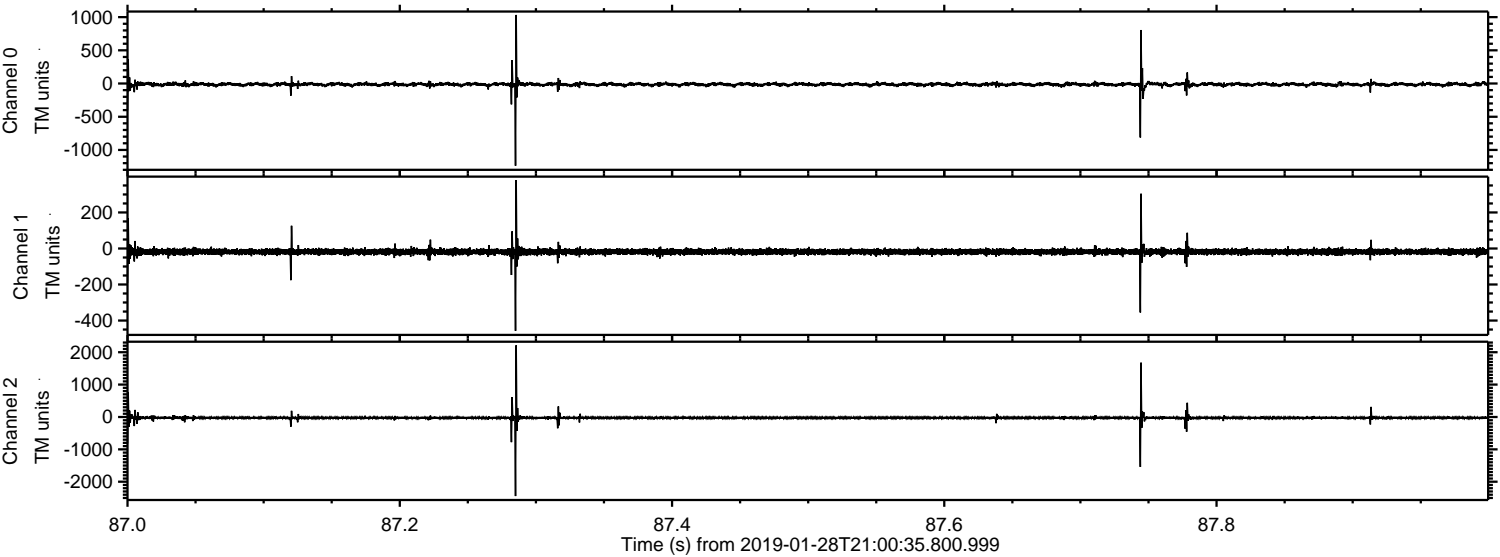

ELMAVAN 3D WAVEFORMS (Measured data sampled at 50 kHz) 51000 packets of 144 samples from 2019-01-28T21:00:35.800.999. Part 100/147

Processed Mon Jan 28 22:08:24 2019 by ELM ver.2012-10-06 from 001__elm20190128_210034__dat00.bin

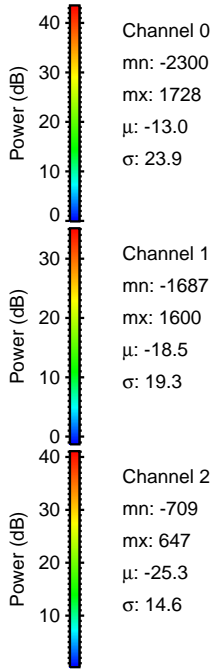
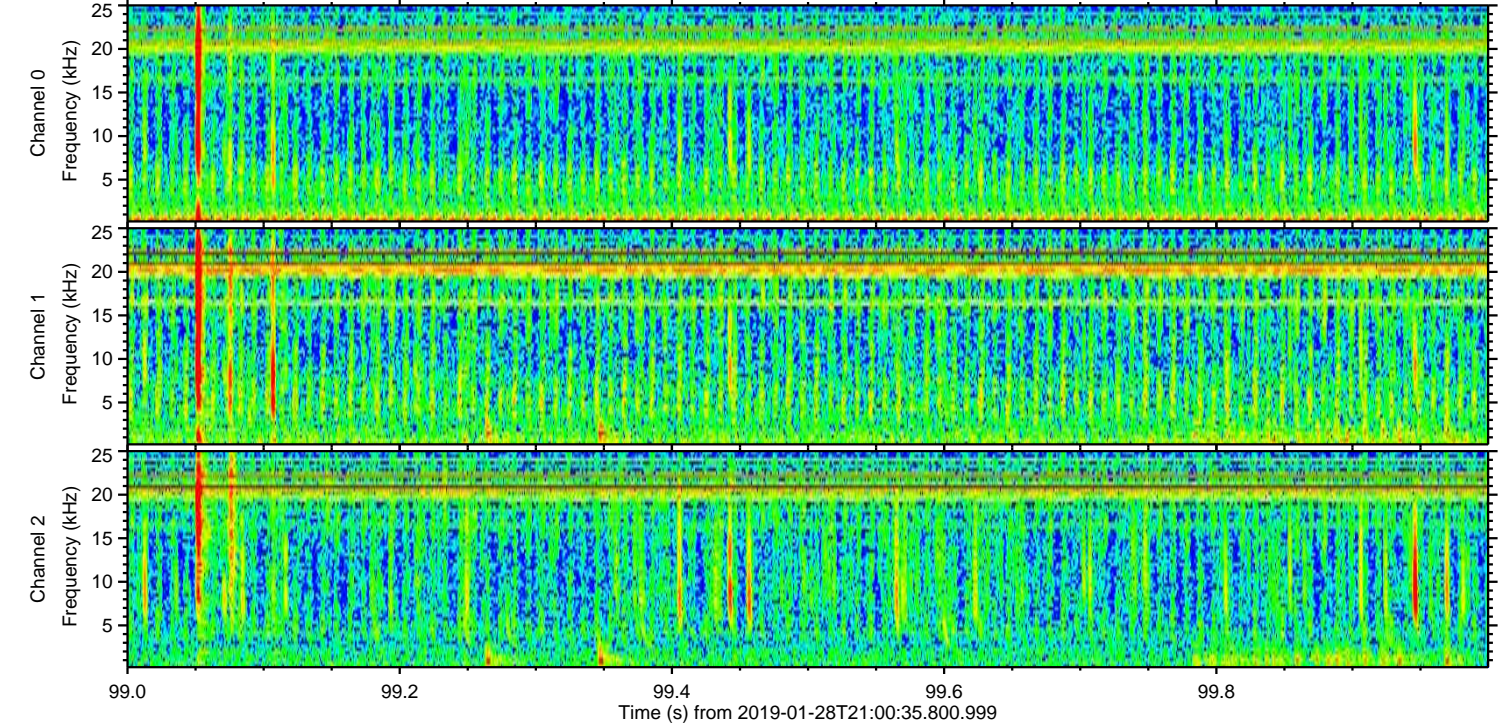
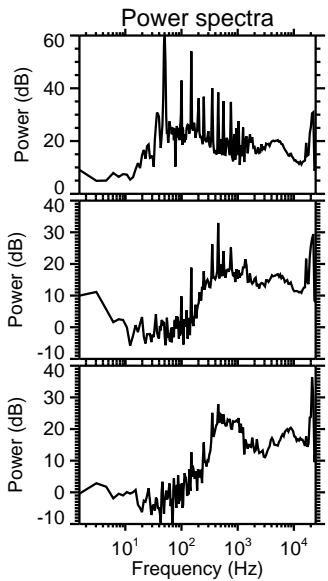
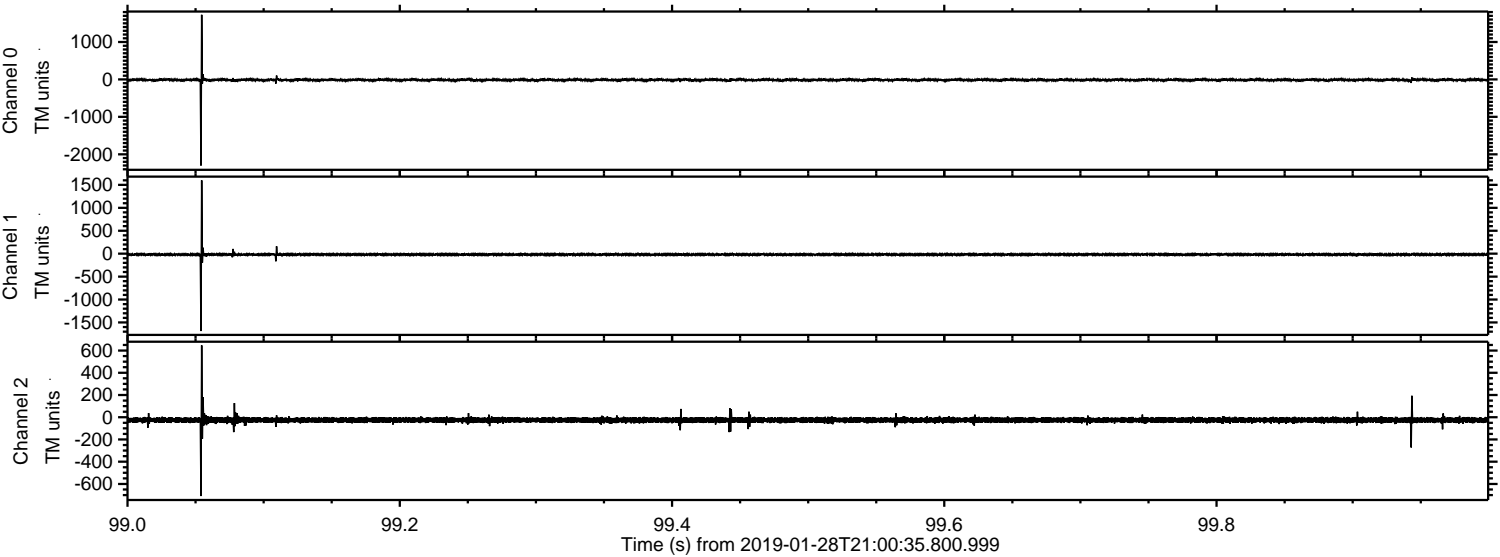

ELMAVAN 3D WAVEFORMS (Measured data sampled at 50 kHz) 51000 packets of 144 samples from 2019-01-28T21:00:35.800.999. Part 131/147

Processed Mon Jan 28 22:08:25 2019 by ELM ver.2012-10-06 from 001__elm20190128_210034__dat00.bin

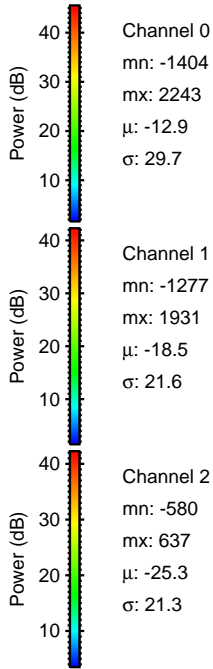
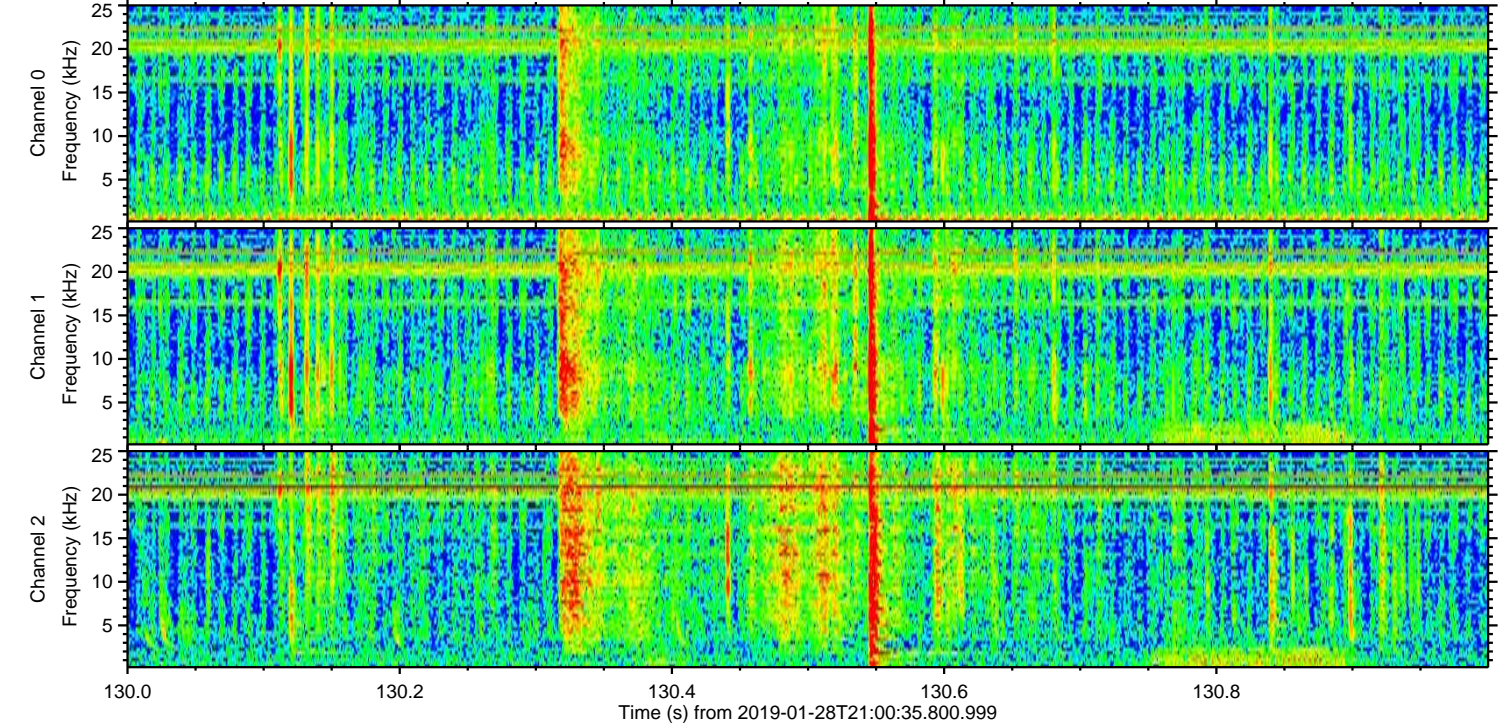
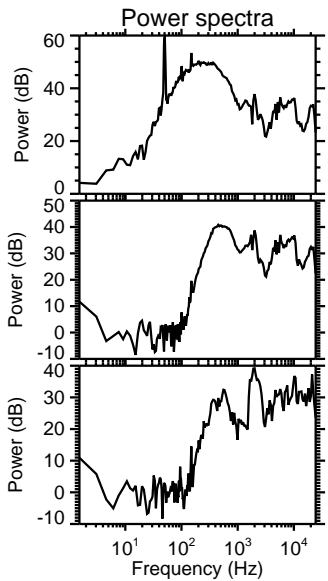
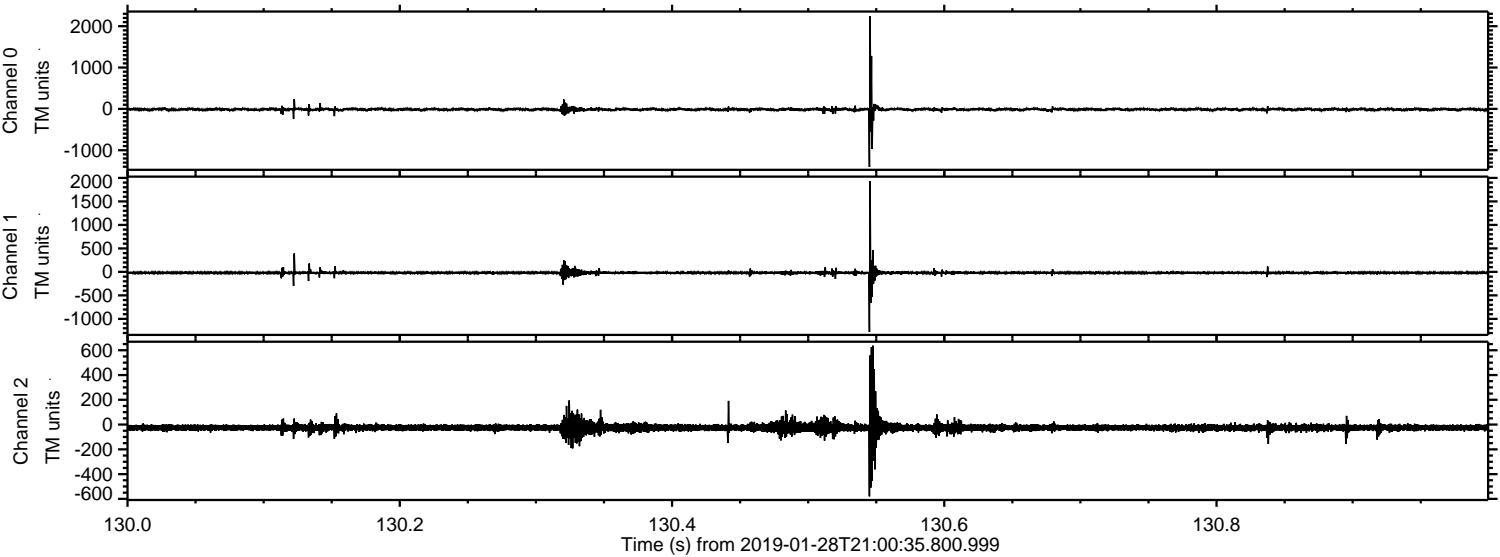

Channel 0
mn: -1404
mx: 2243
 μ : -12.9
 σ : 29.7

Channel 1
mn: -1277
mx: 1931
 μ : -18.5
 σ : 21.6

Channel 2
mn: -580
mx: 637
 μ : -25.3
 σ : 21.3

Processed Mon Jan 28 22:08:26 2019 by ELM ver.2012-10-06 from 001__elm20190128_210034__dat00.bin

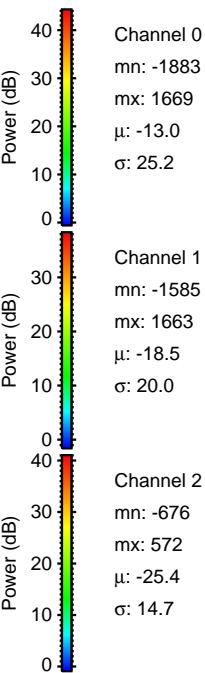
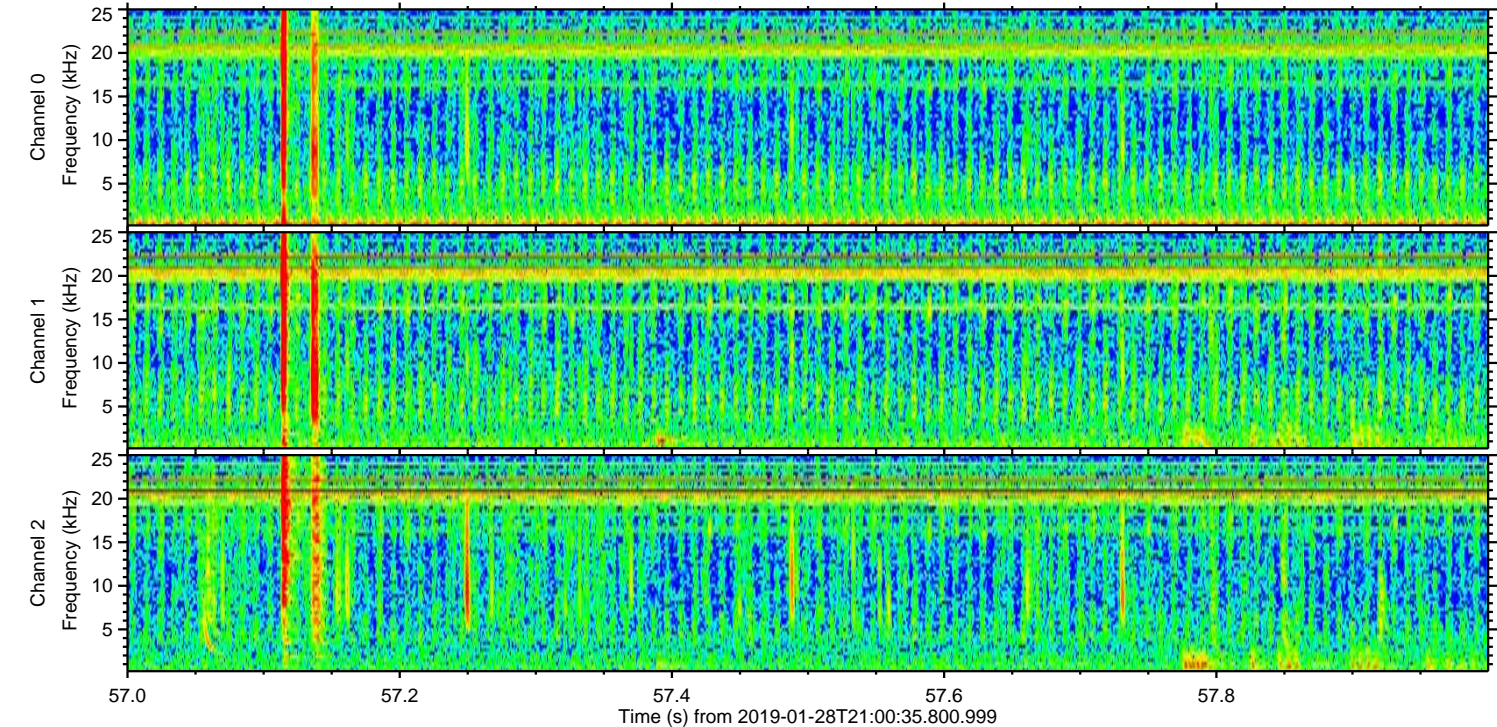
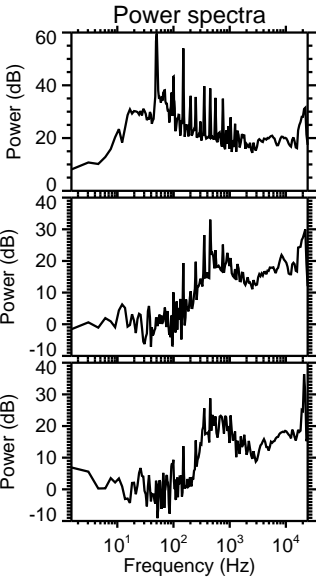
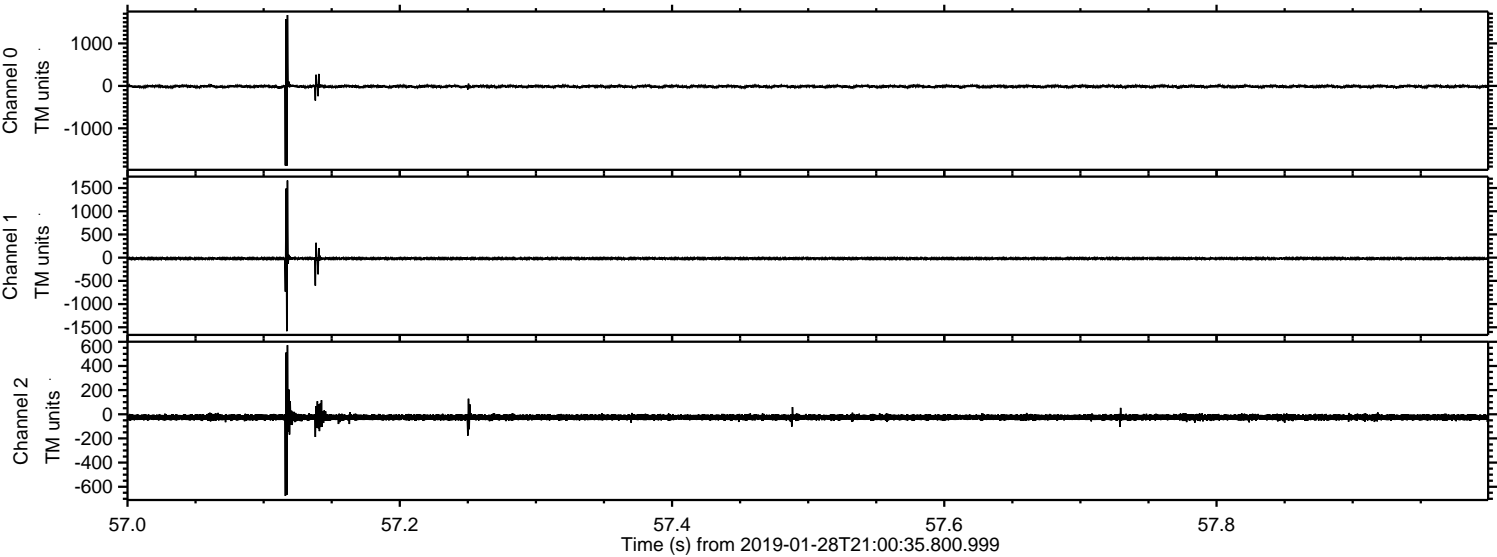

Processed Mon Jan 28 22:08:27 2019 by ELM ver.2012-10-06 from 001__elm20190128_210034__dat00.bin

