

ELMAVAN 3D WAVEFORMS (Measured data sampled at 50 kHz) 51000 packets of 144 samples from 2019-01-27T20:34:31.267.000.

Processed Sun Jan 27 21:41:54 2019 by ELM ver.2012-10-06 from 001__elm20190127_203430__dat00.bin

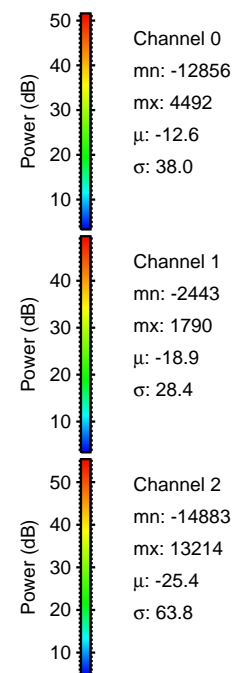

Processed Sun Jan 27 21:42:00 2019 by ELM ver.2012-10-06 from 001__elm20190127_203430__dat00.bin

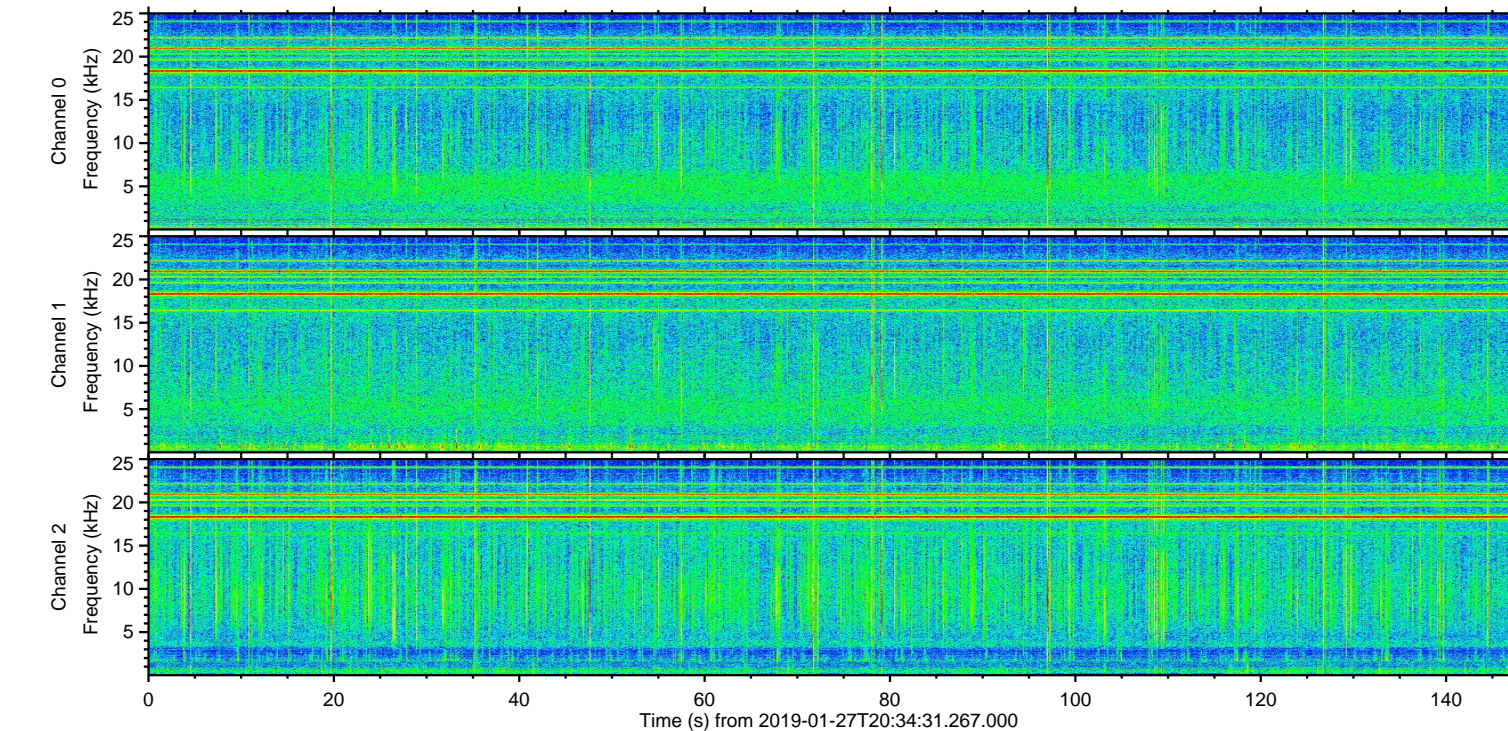
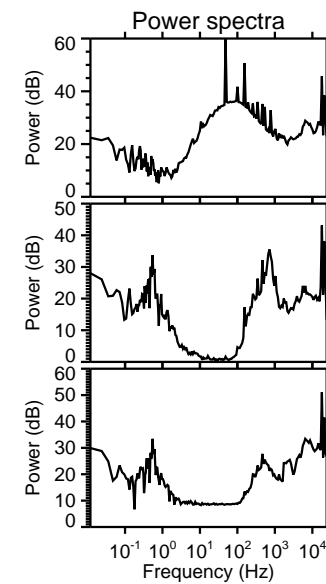
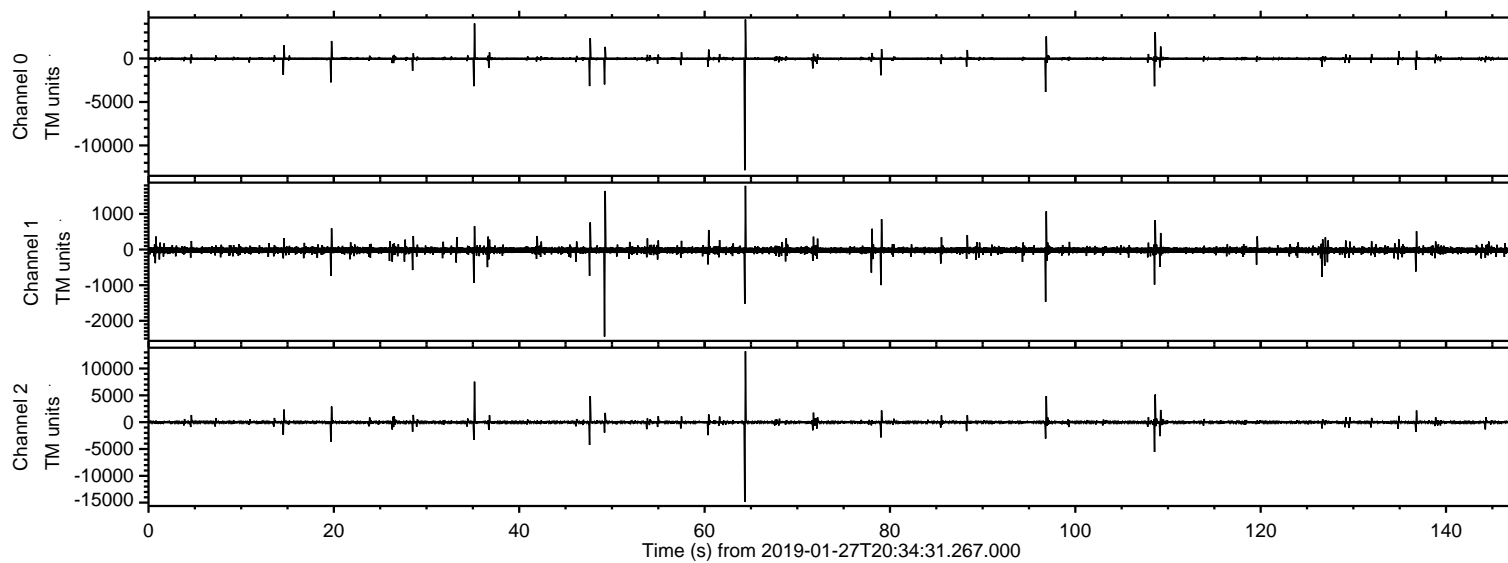
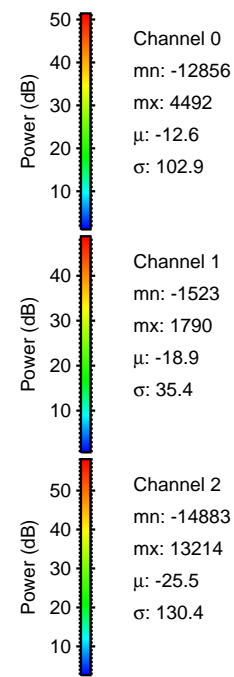
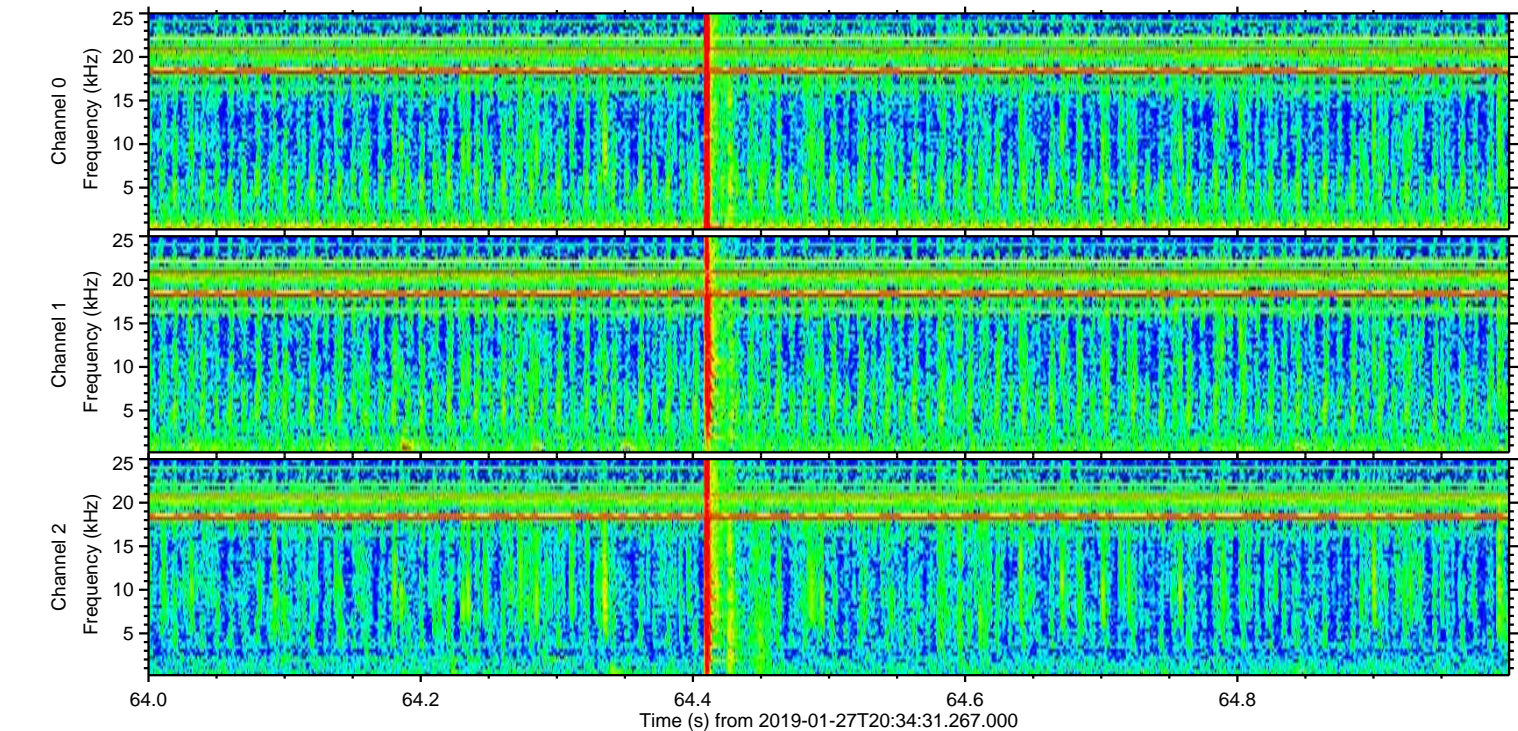
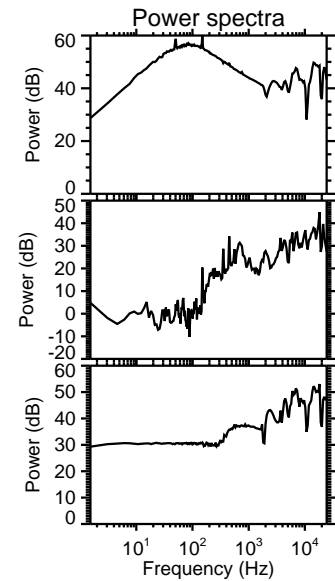
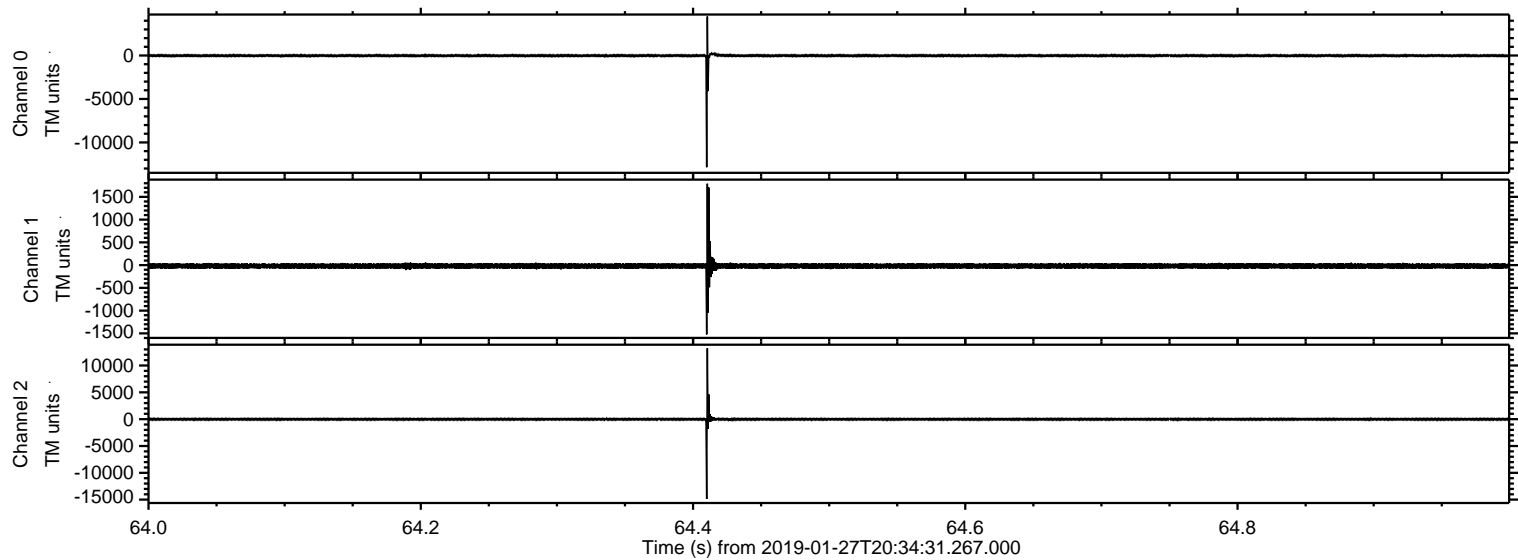

Processed Sun Jan 27 21:42:00 2019 by ELM ver.2012-10-06 from 001__elm20190127_203430__dat00.bin

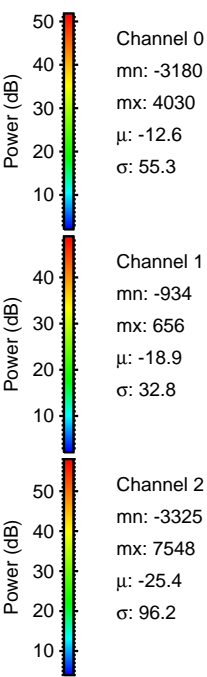
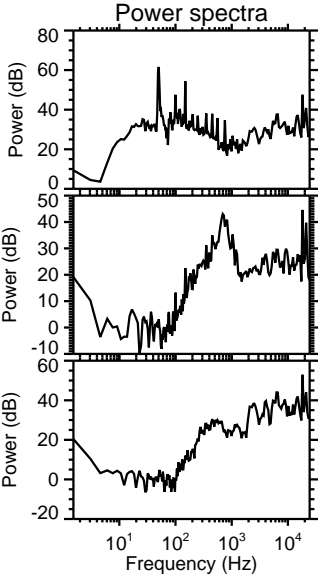
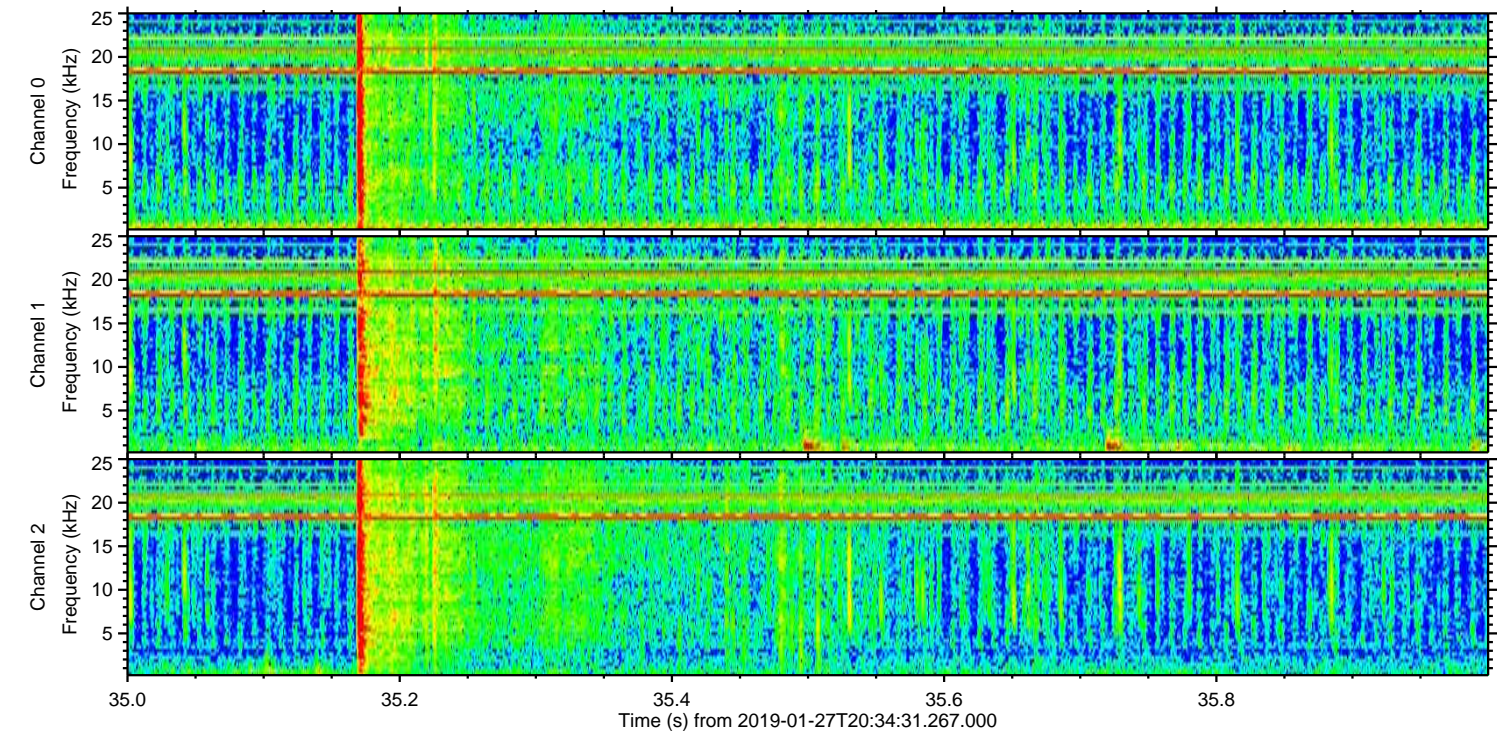
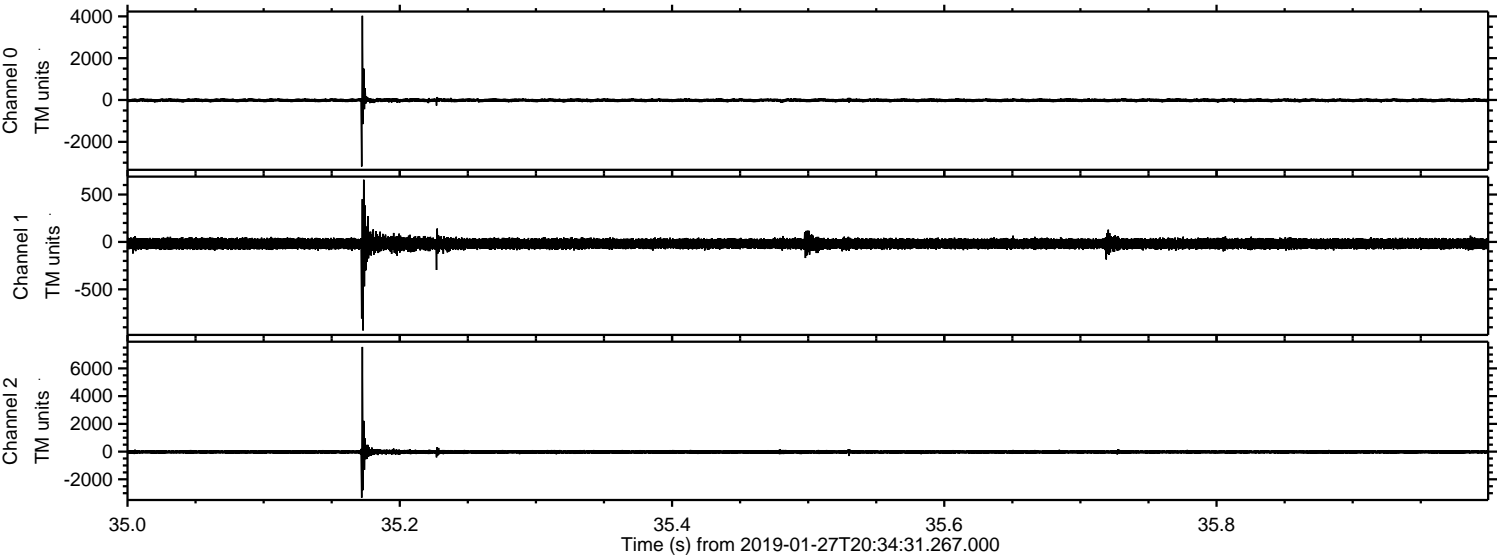

ELMAVAN 3D WAVEFORMS (Measured data sampled at 50 kHz) 51000 packets of 144 samples from 2019-01-27T20:34:31.267.000. Part 109/147

Processed Sun Jan 27 21:42:01 2019 by ELM ver.2012-10-06 from 001__elm20190127_203430__dat00.bin

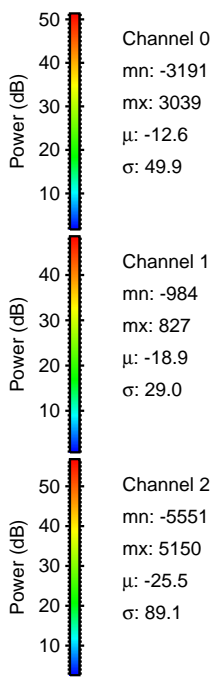
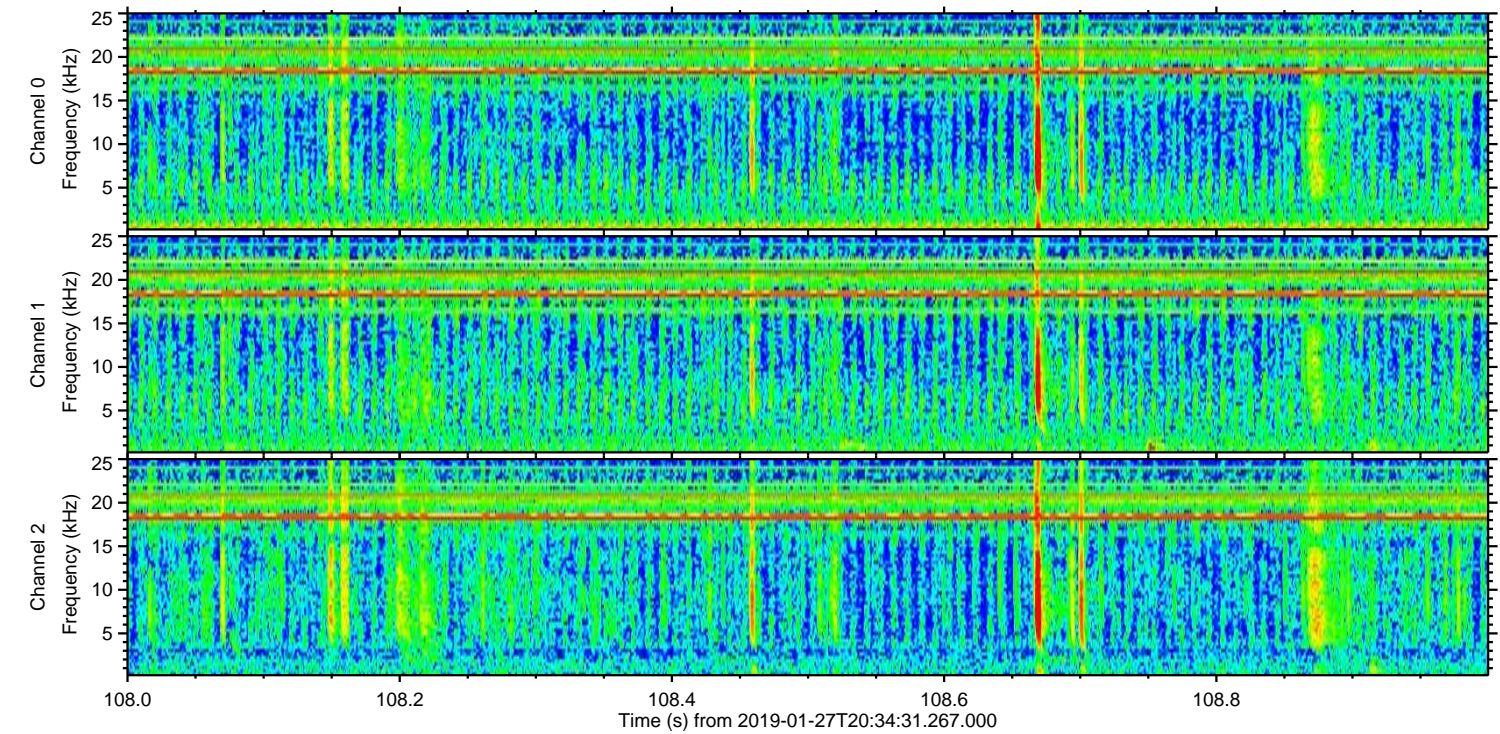
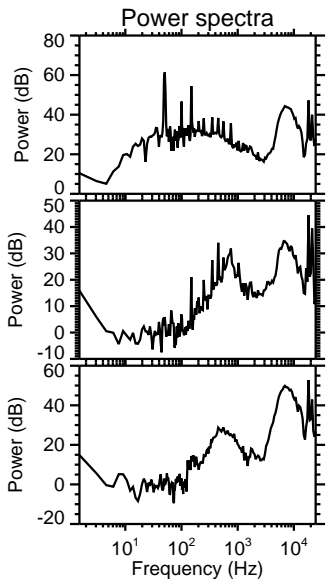
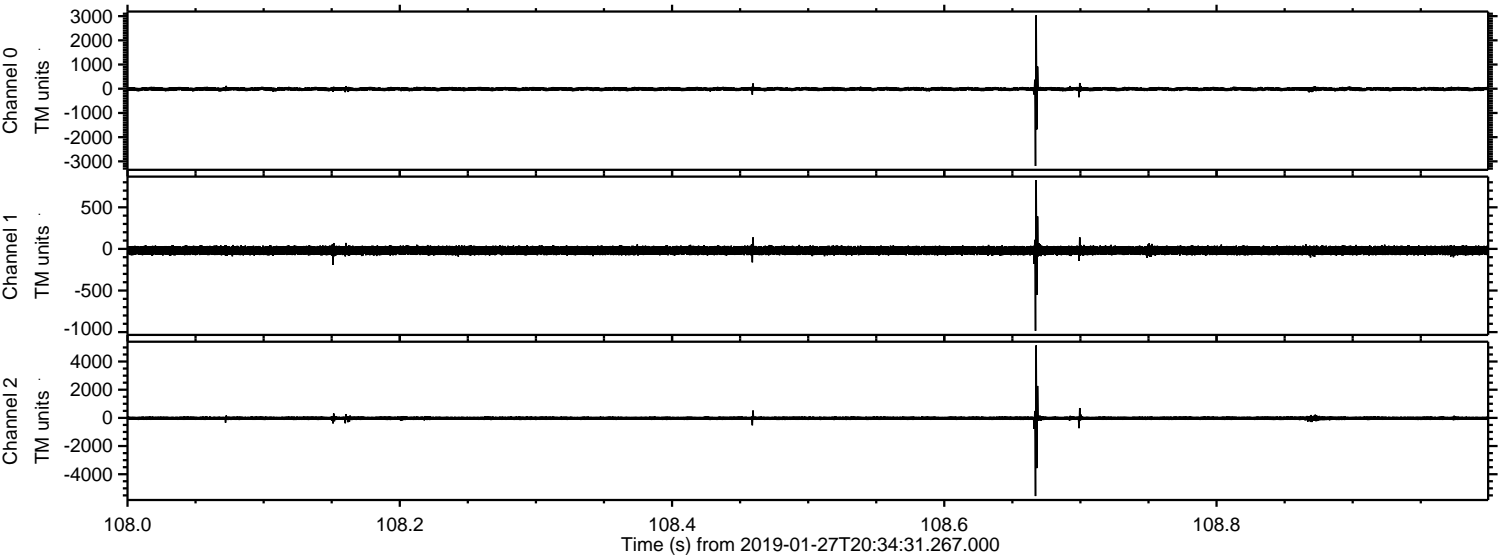

Processed Sun Jan 27 21:42:02 2019 by ELM ver.2012-10-06 from 001__elm20190127_203430__dat00.bin

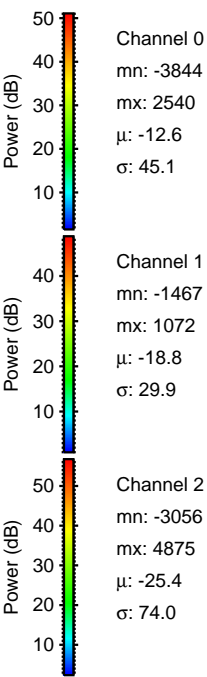
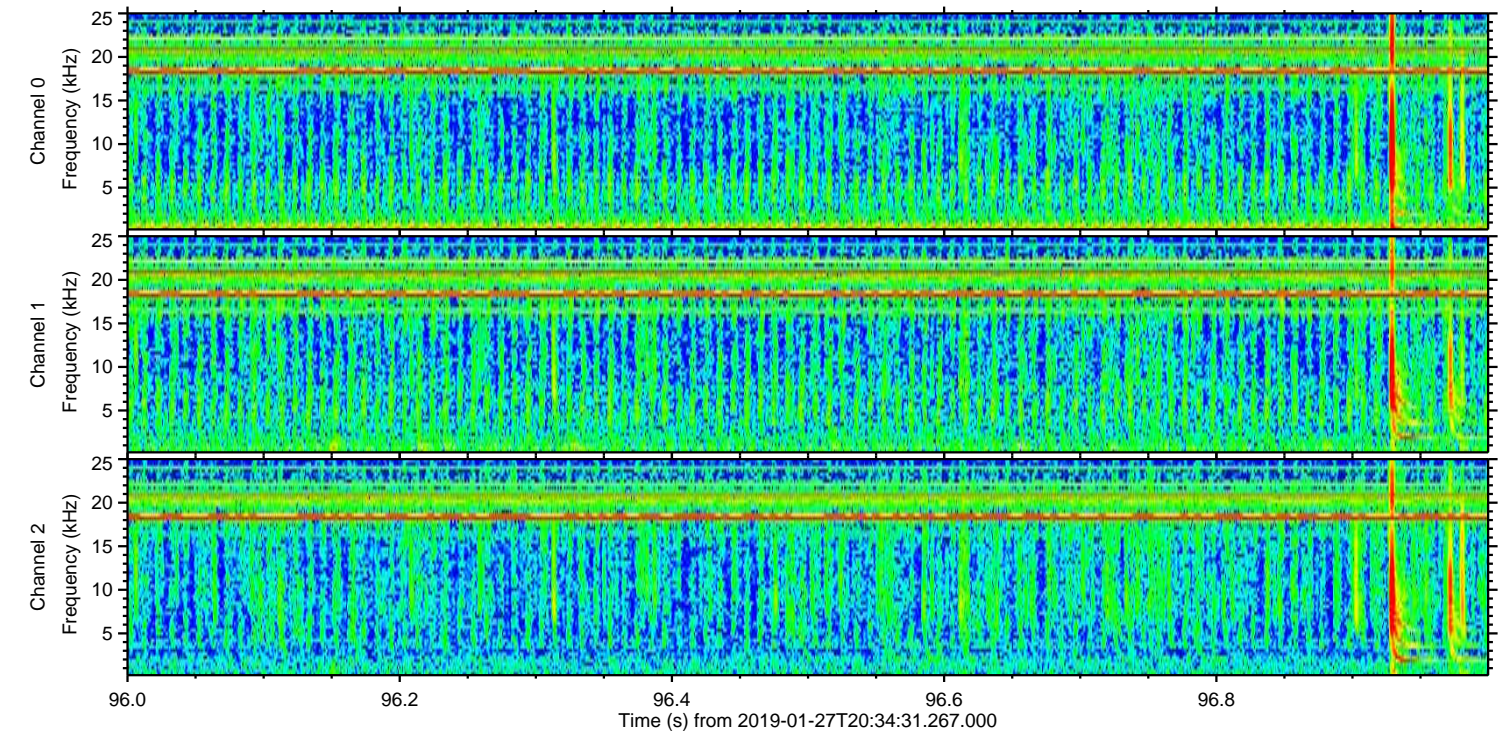
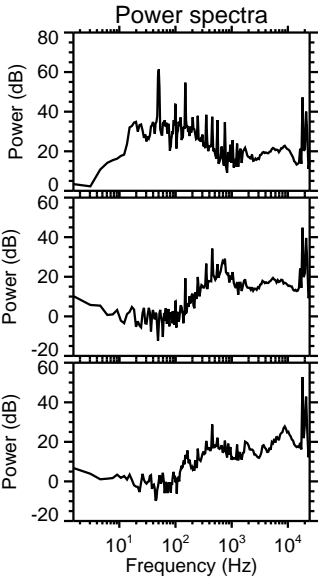
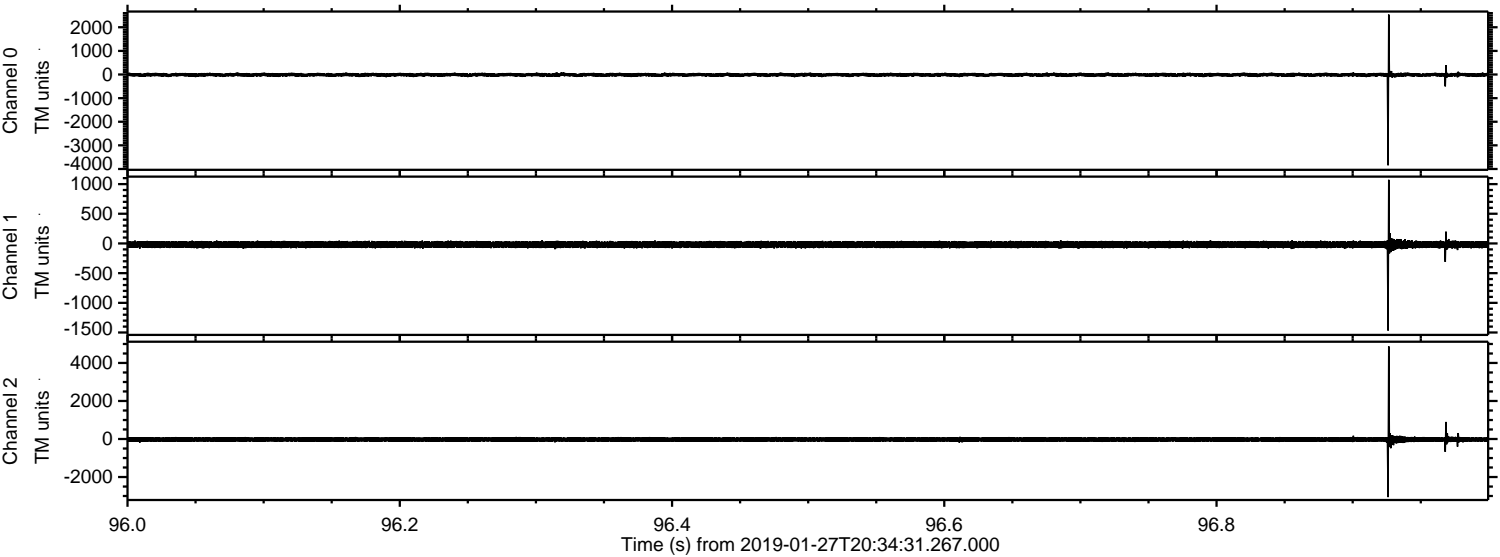

Processed Sun Jan 27 21:42:02 2019 by ELM ver.2012-10-06 from 001__elm20190127_203430__dat00.bin

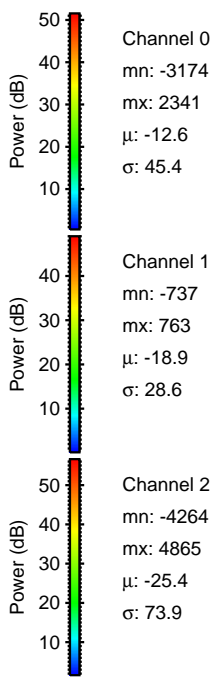
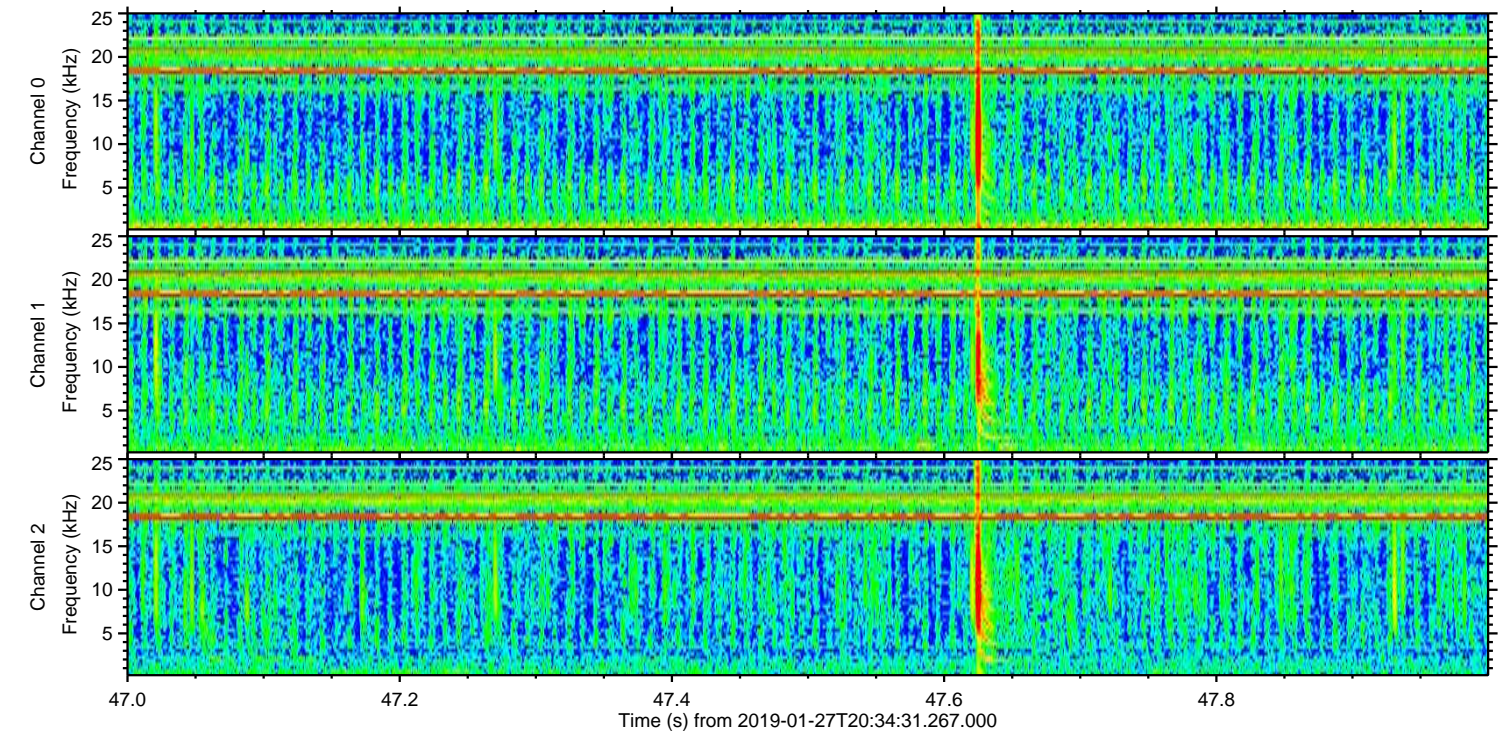
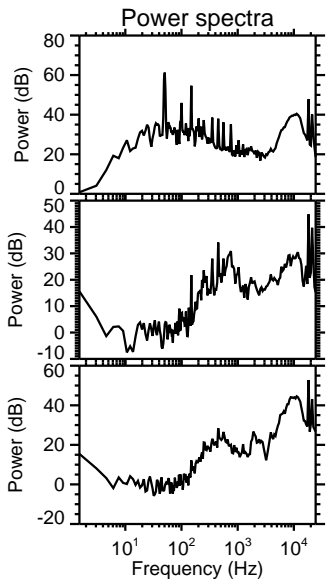
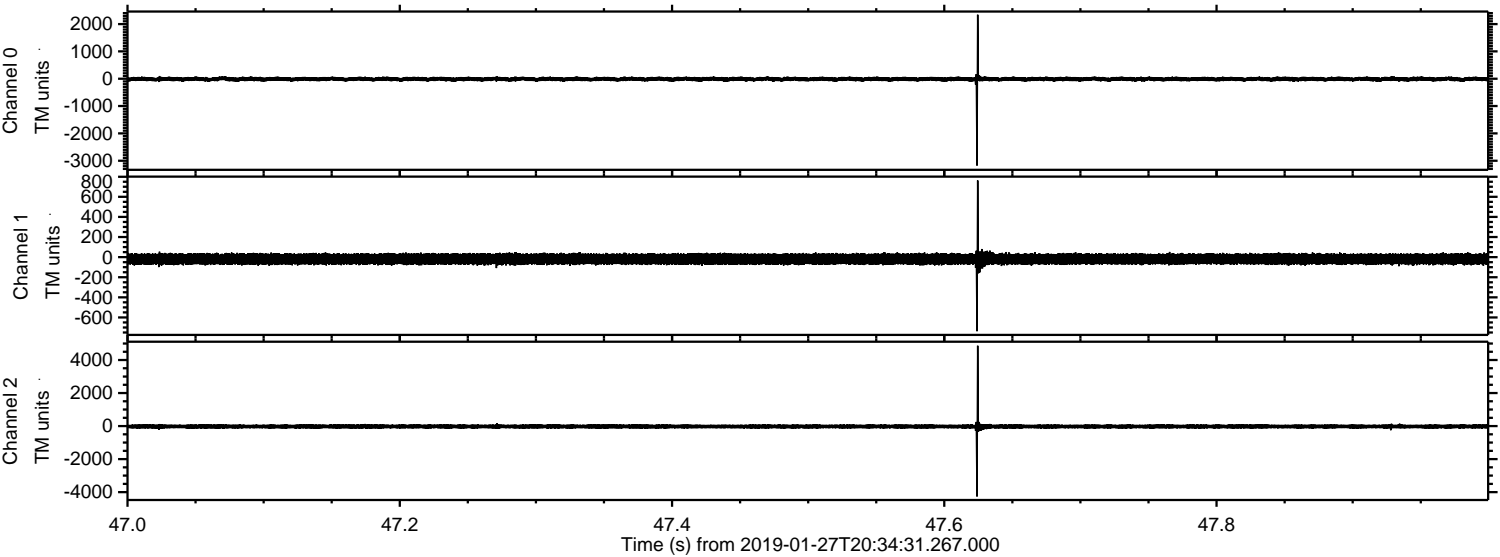

Channel 0
mn: -3174
mx: 2341
 μ : -12.6
 σ : 45.4

Channel 1
mn: -737
mx: 763
 μ : -18.9
 σ : 28.6

Channel 2
mn: -4264
mx: 4865
 μ : -25.4
 σ : 73.9

Processed Sun Jan 27 21:42:03 2019 by ELM ver.2012-10-06 from 001__elm20190127_203430__dat00.bin

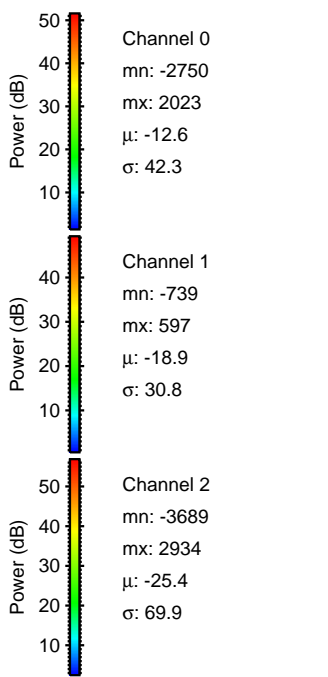
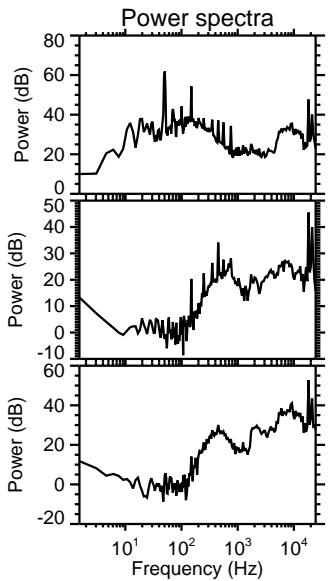
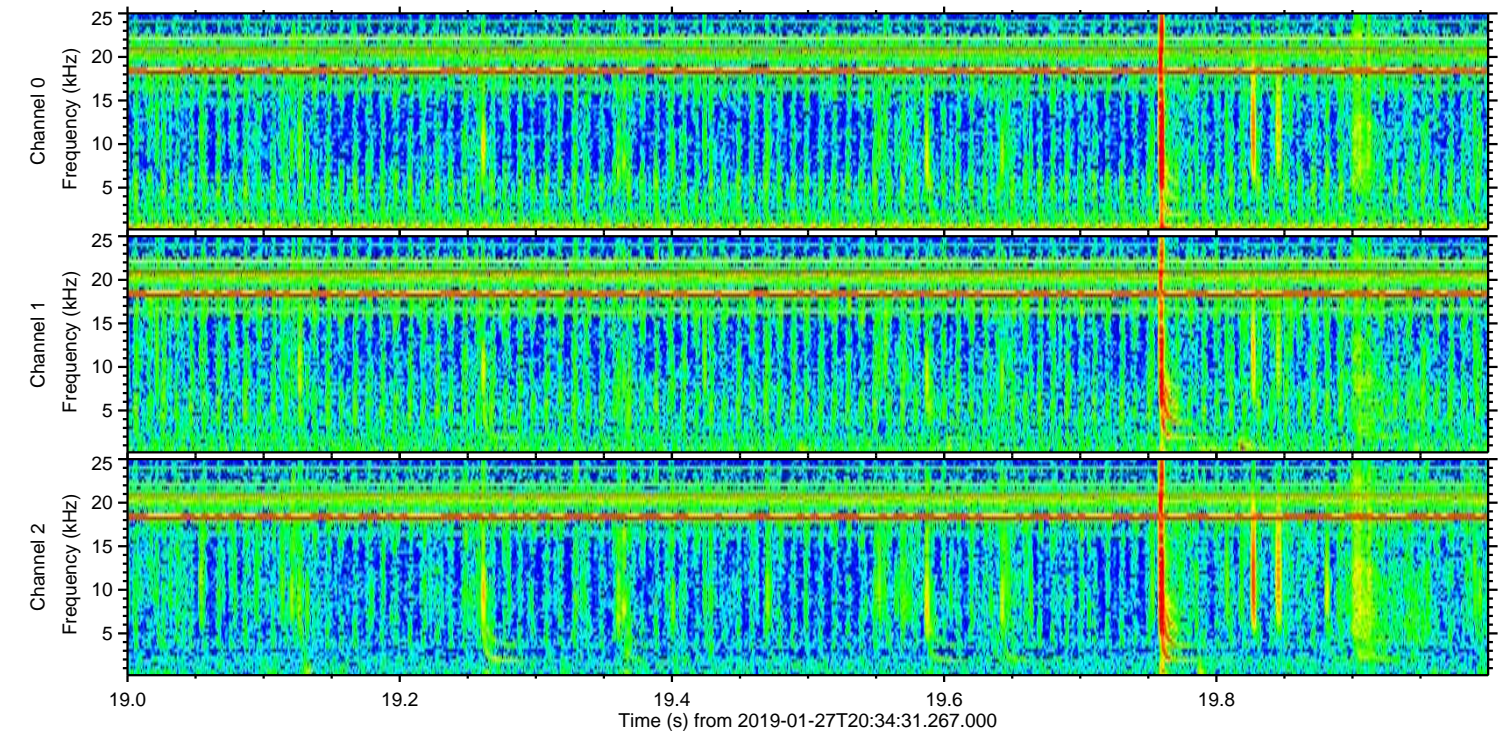
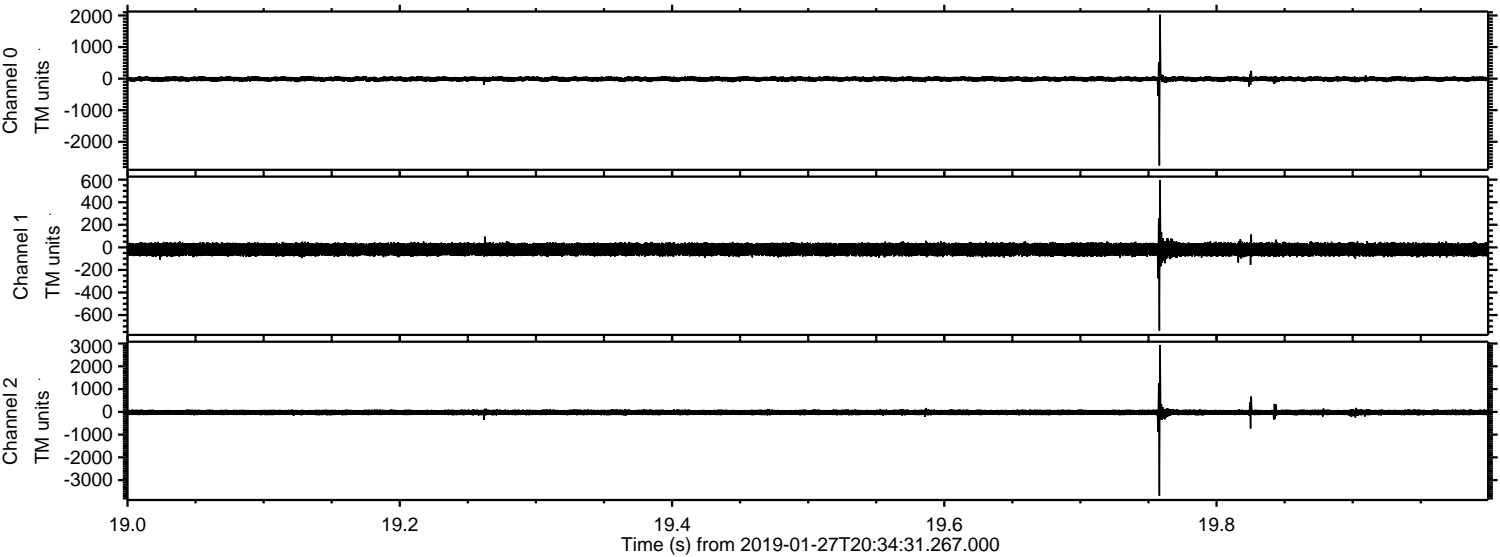

Processed Sun Jan 27 21:42:04 2019 by ELM ver.2012-10-06 from 001__elm20190127_203430__dat00.bin

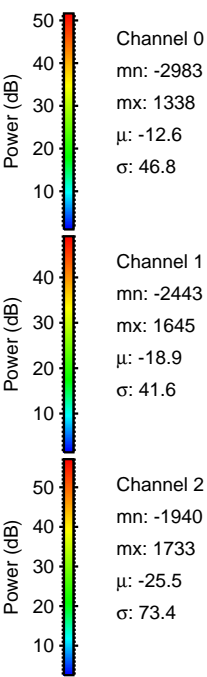
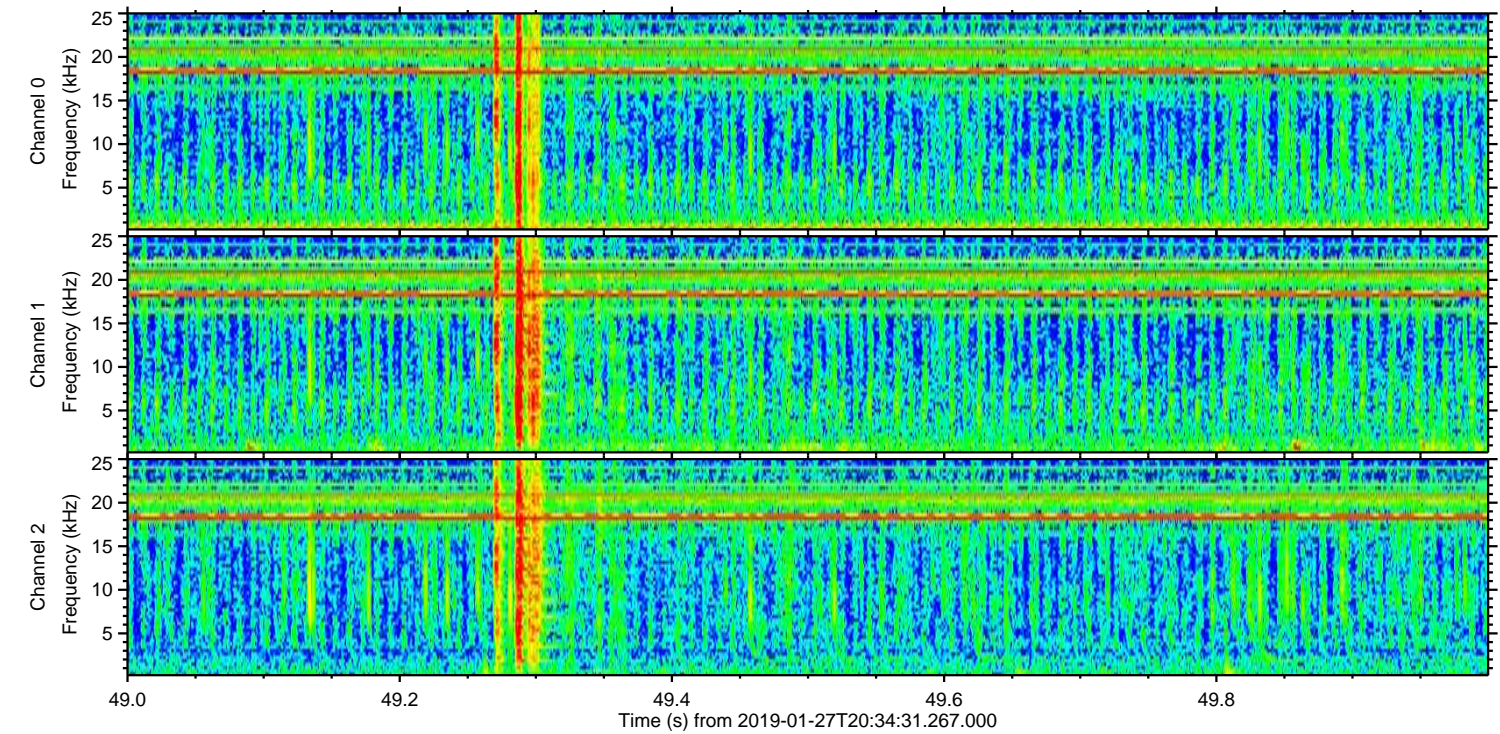
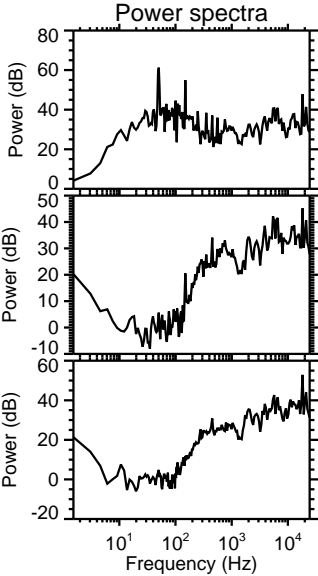
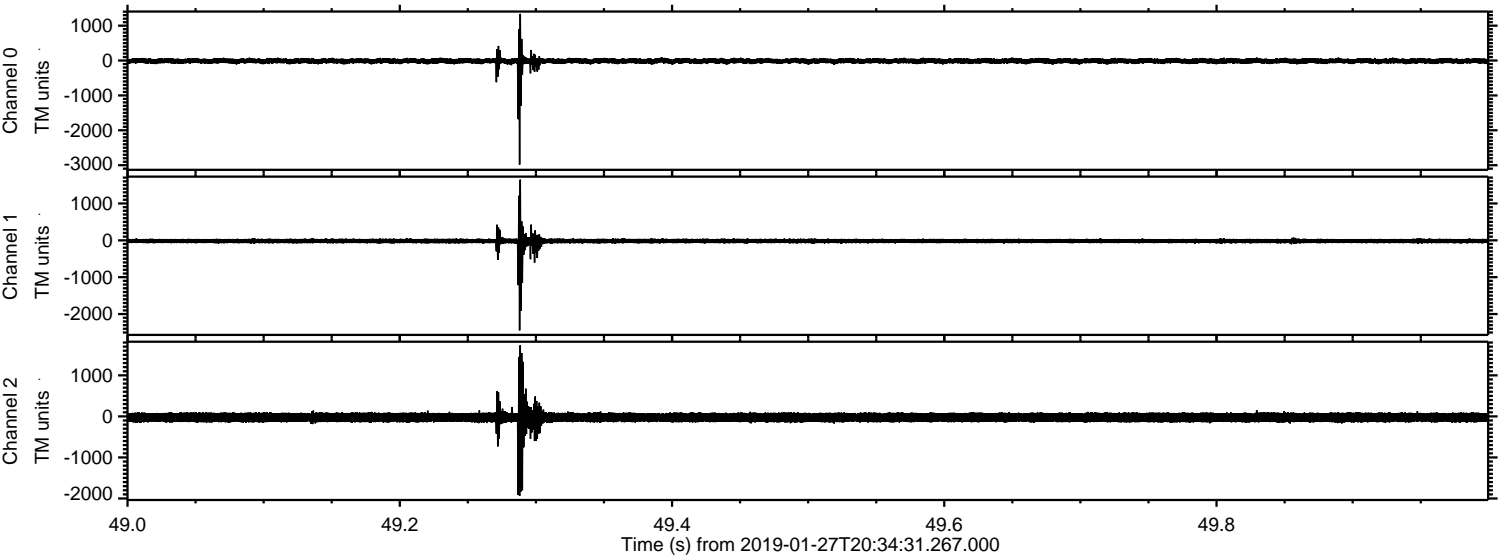

Processed Sun Jan 27 21:42:04 2019 by ELM ver.2012-10-06 from 001__elm20190127_203430__dat00.bin

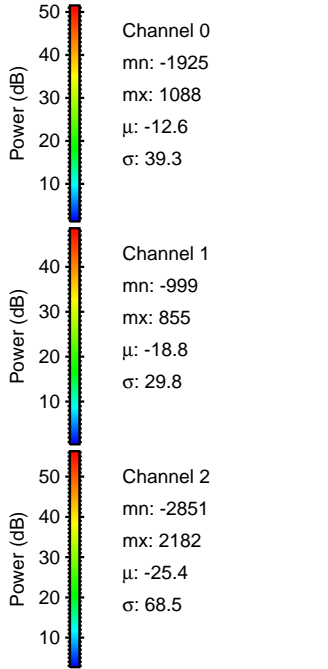
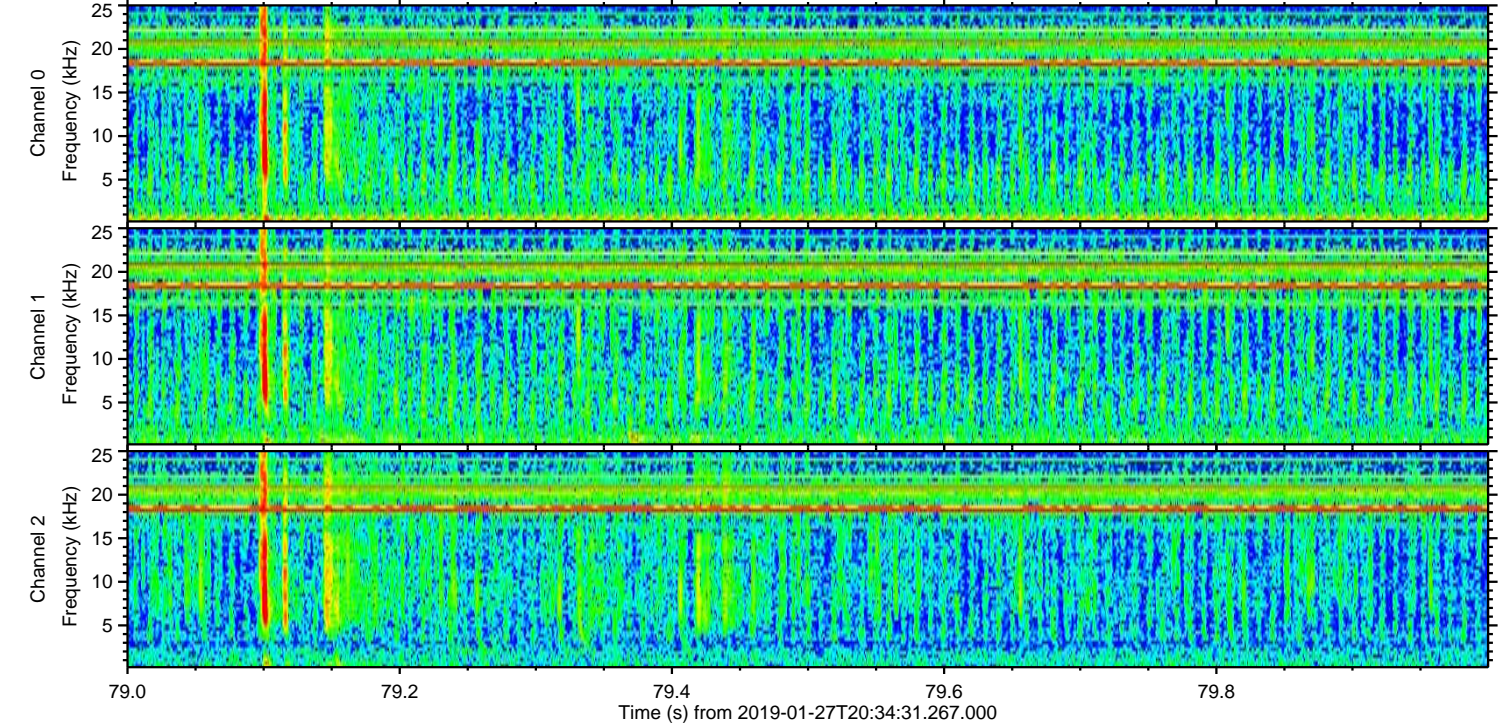
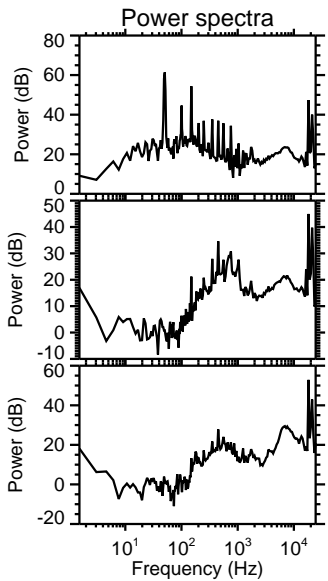
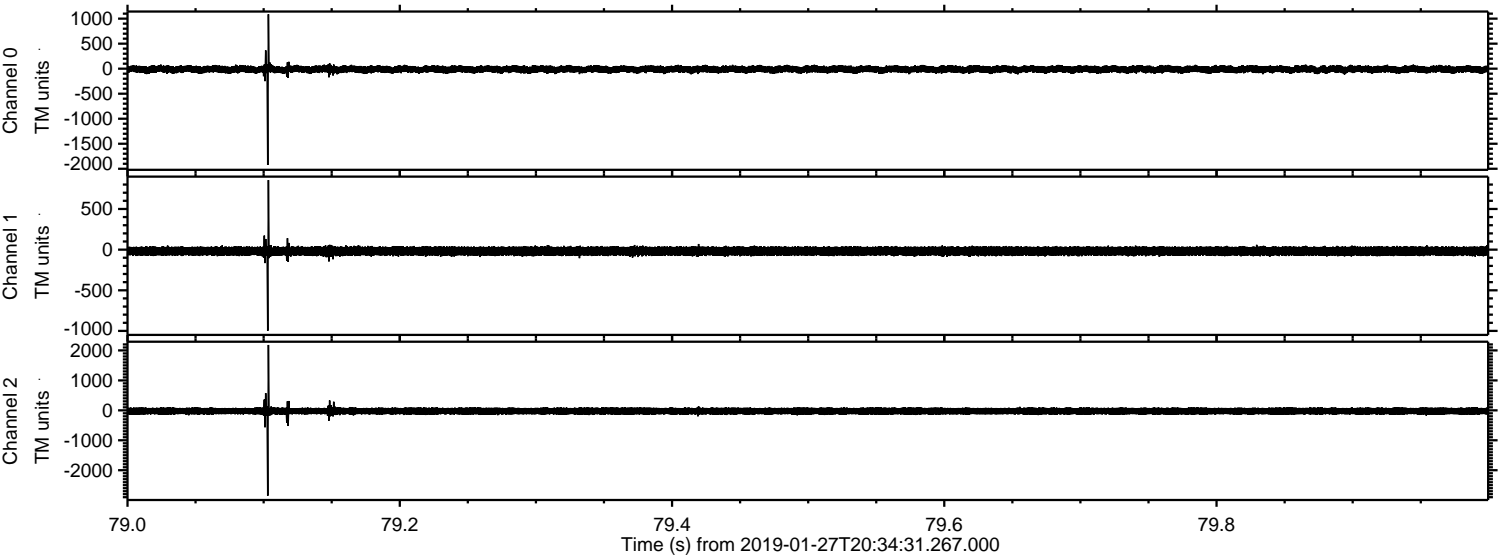

ELMAVAN 3D WAVEFORMS (Measured data sampled at 50 kHz) 51000 packets of 144 samples from 2019-01-27T20:34:31.267.000. Part 110/147

Processed Sun Jan 27 21:42:05 2019 by ELM ver.2012-10-06 from 001__elm20190127_203430__dat00.bin

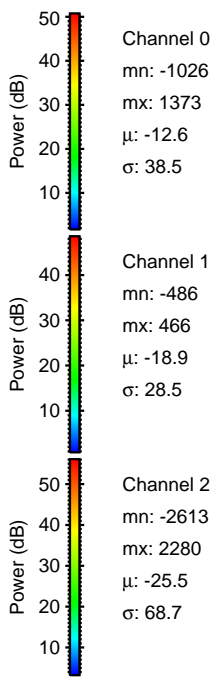
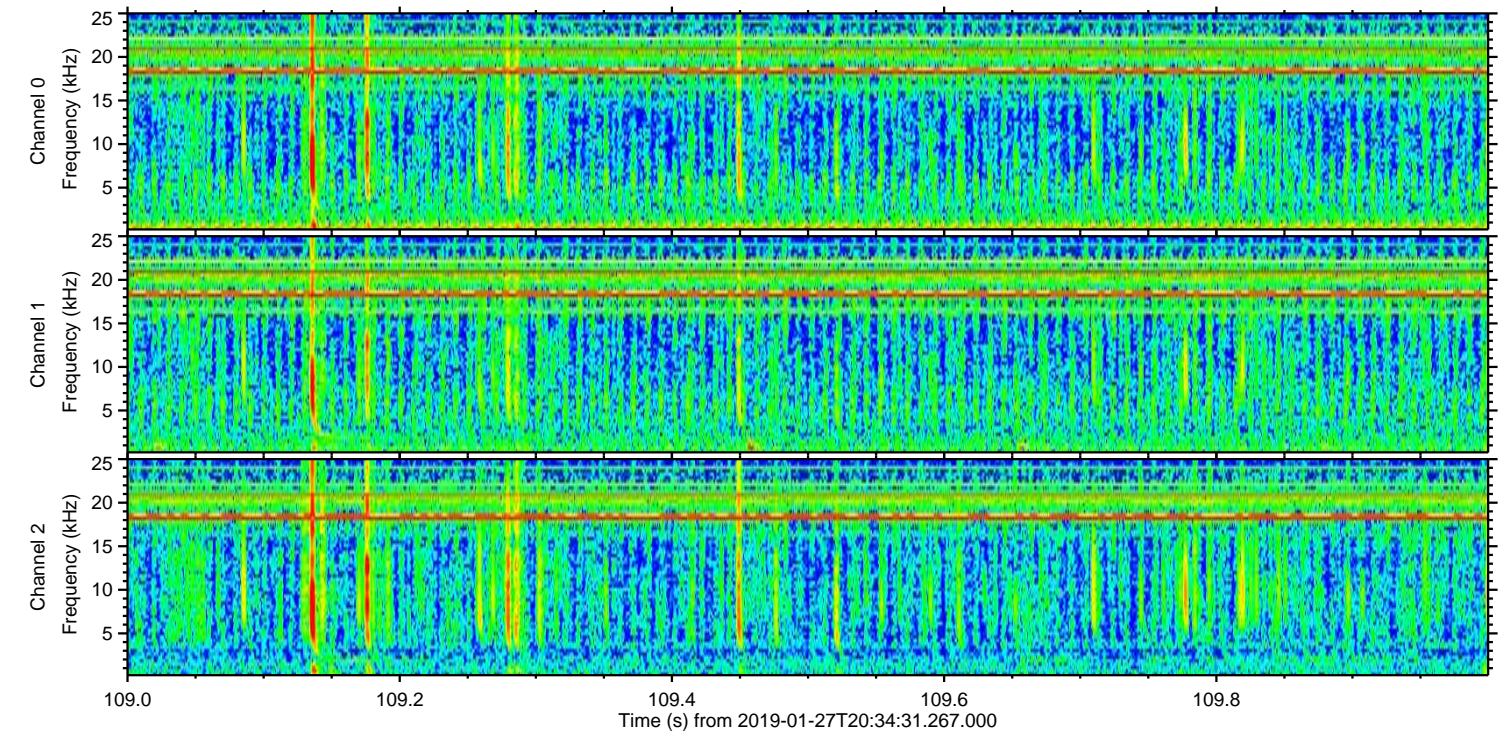
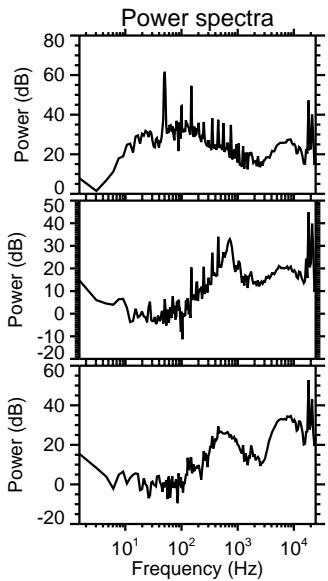
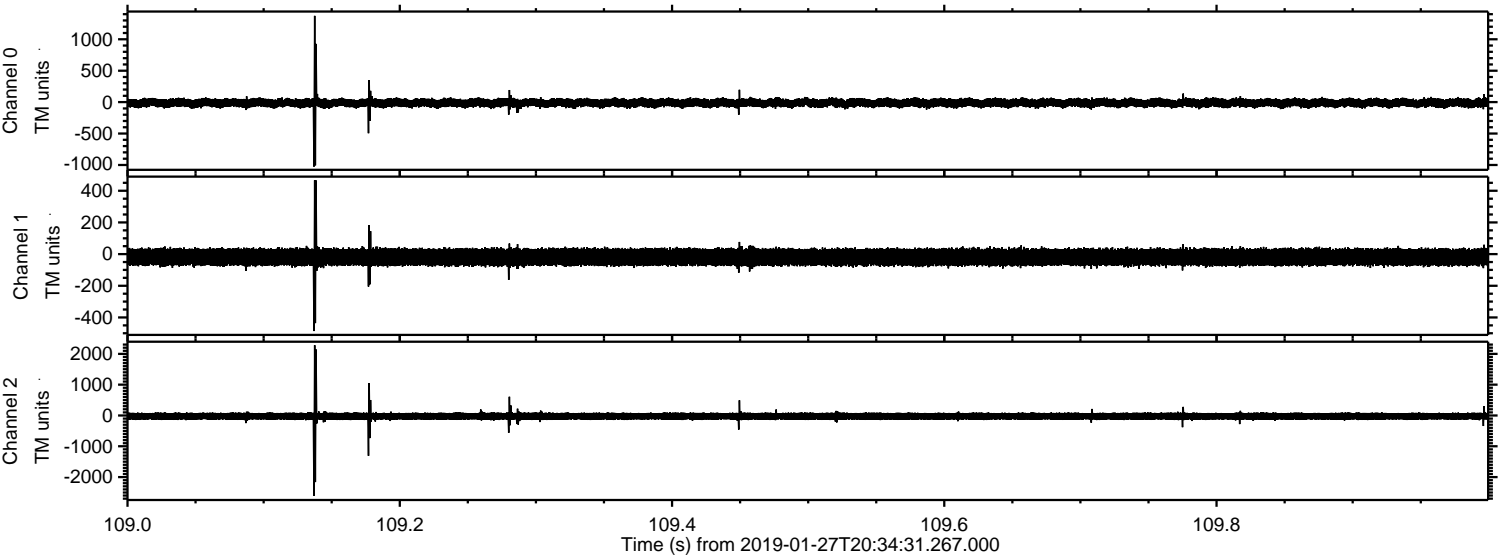

Channel 0
mn: -1026
mx: 1373
 μ : -12.6
 σ : 38.5

Channel 1
mn: -486
mx: 466
 μ : -18.9
 σ : 28.5

Channel 2
mn: -2613
mx: 2280
 μ : -25.5
 σ : 68.7

Processed Sun Jan 27 21:42:06 2019 by ELM ver.2012-10-06 from 001__elm20190127_203430__dat00.bin

