

ELMAVAN 3D WAVEFORMS (Measured data sampled at 50 kHz) 51000 packets of 144 samples from 2019-01-27T09:34:02.156.999.

Processed Sun Jan 27 10:42:03 2019 by ELM ver.2012-10-06 from 001__elm20190127_093401__dat00.bin

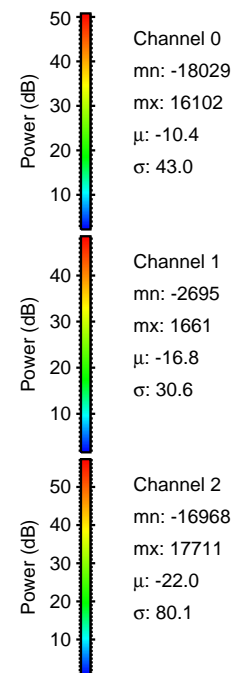
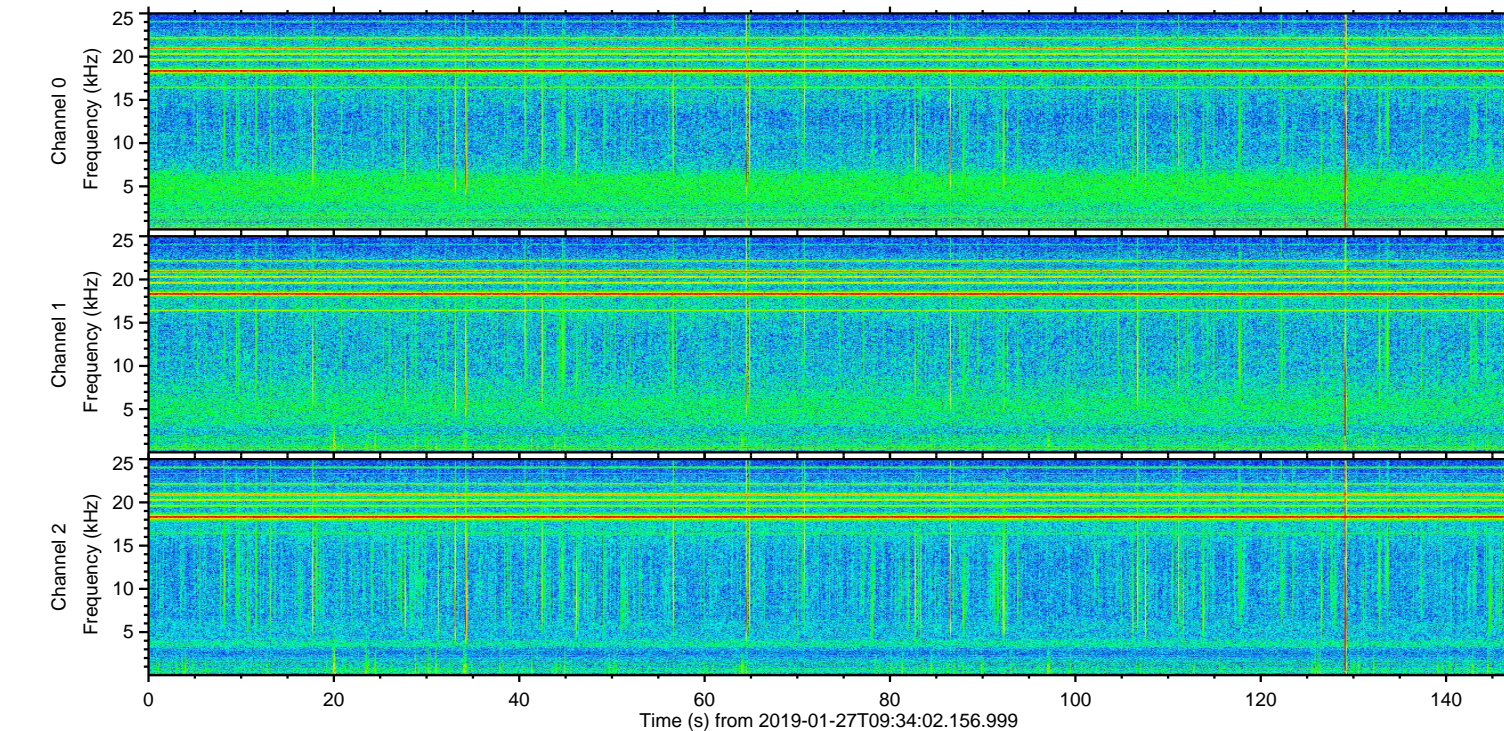
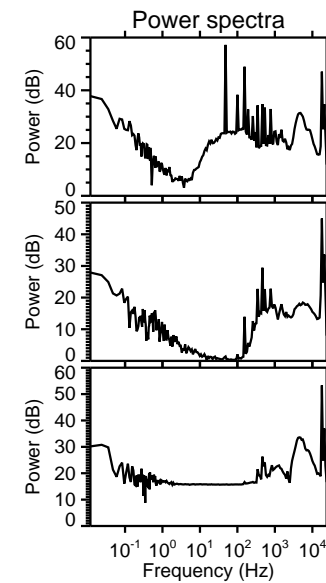
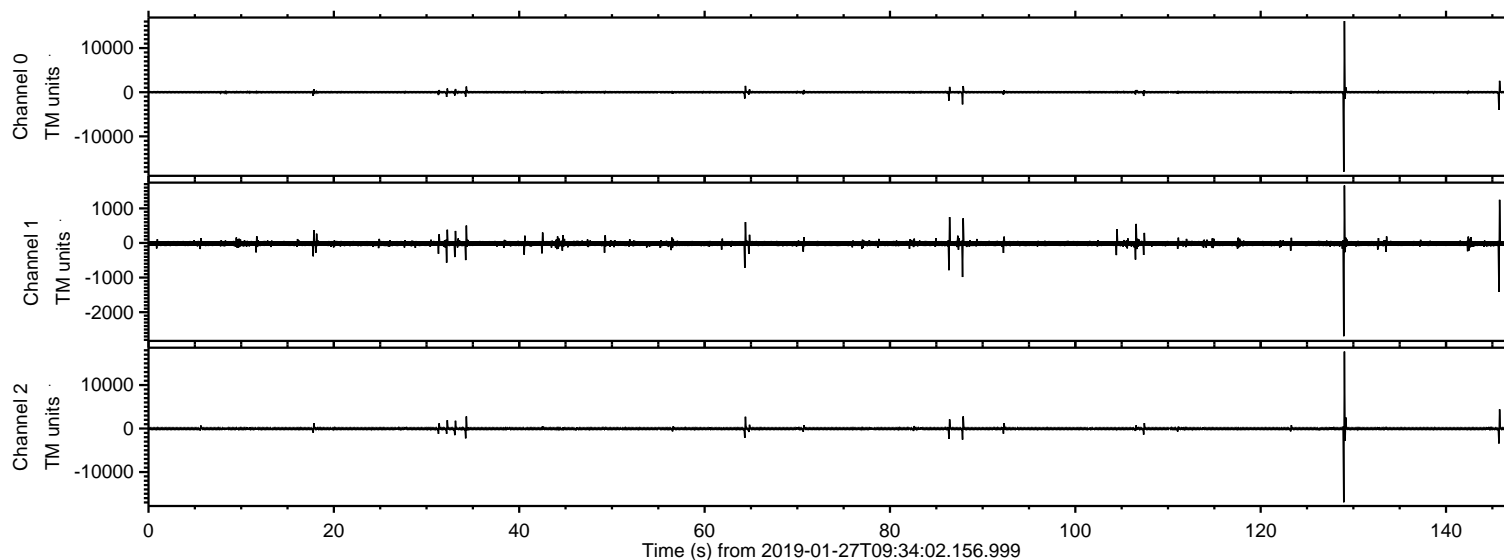

ELMAVAN 3D WAVEFORMS (Measured data sampled at 50 kHz) 51000 packets of 144 samples from 2019-01-27T09:34:02.156.999. Part 129/147

Processed Sun Jan 27 10:42:09 2019 by ELM ver.2012-10-06 from 001__elm20190127_093401__dat00.bin

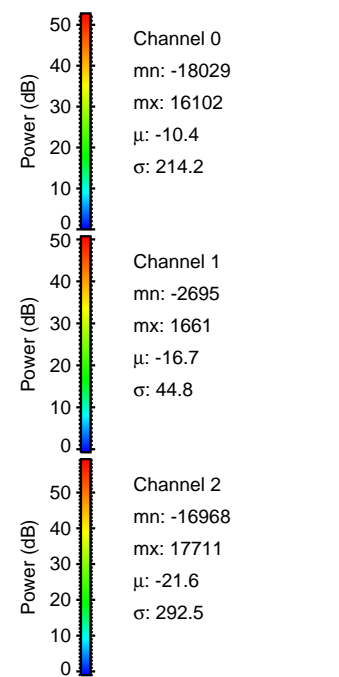
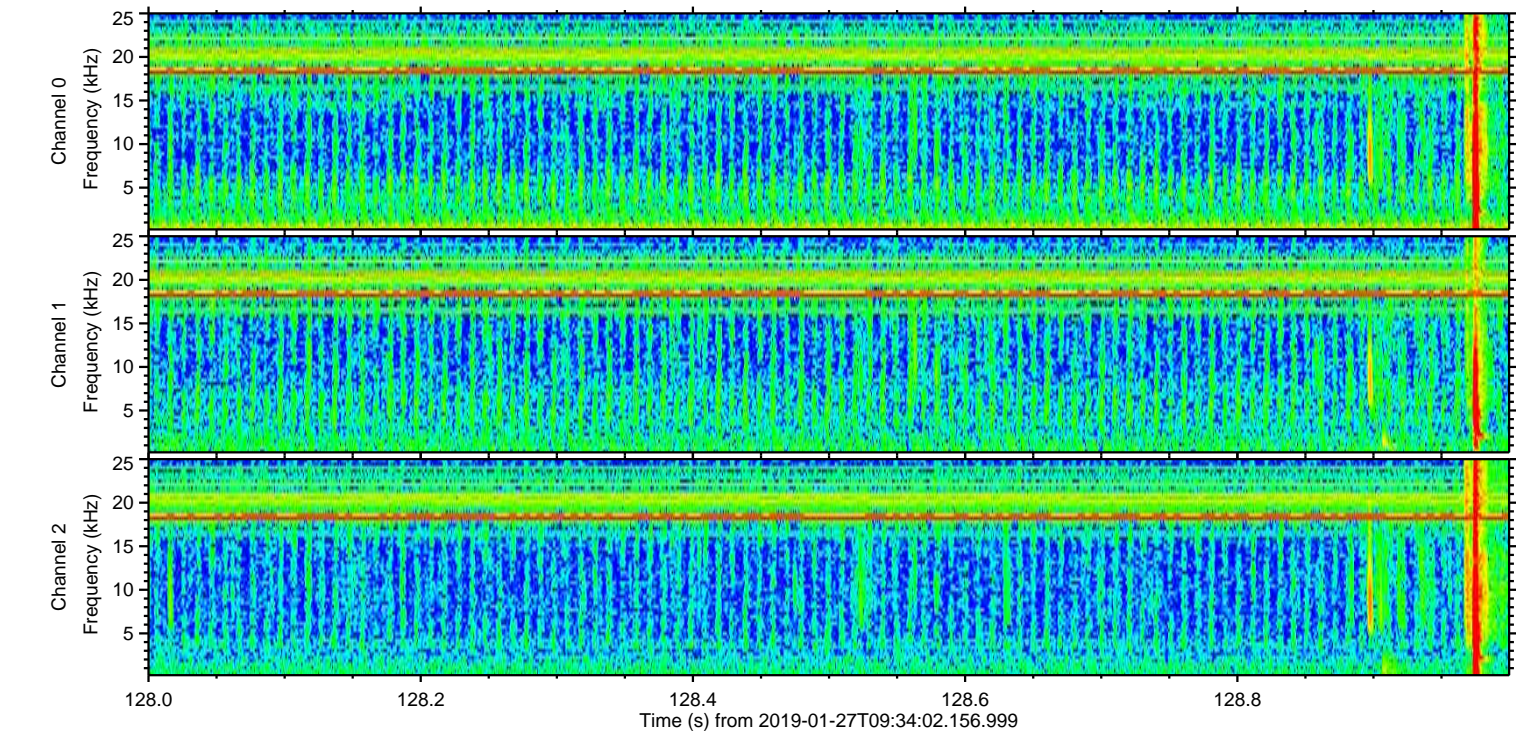
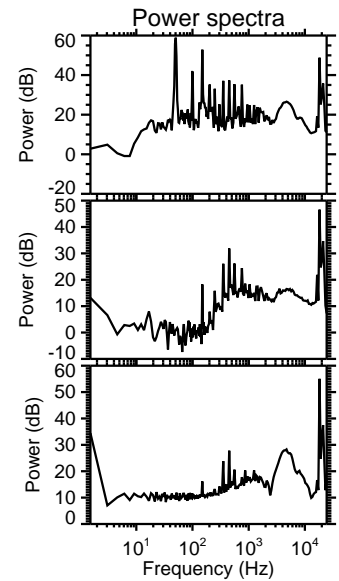
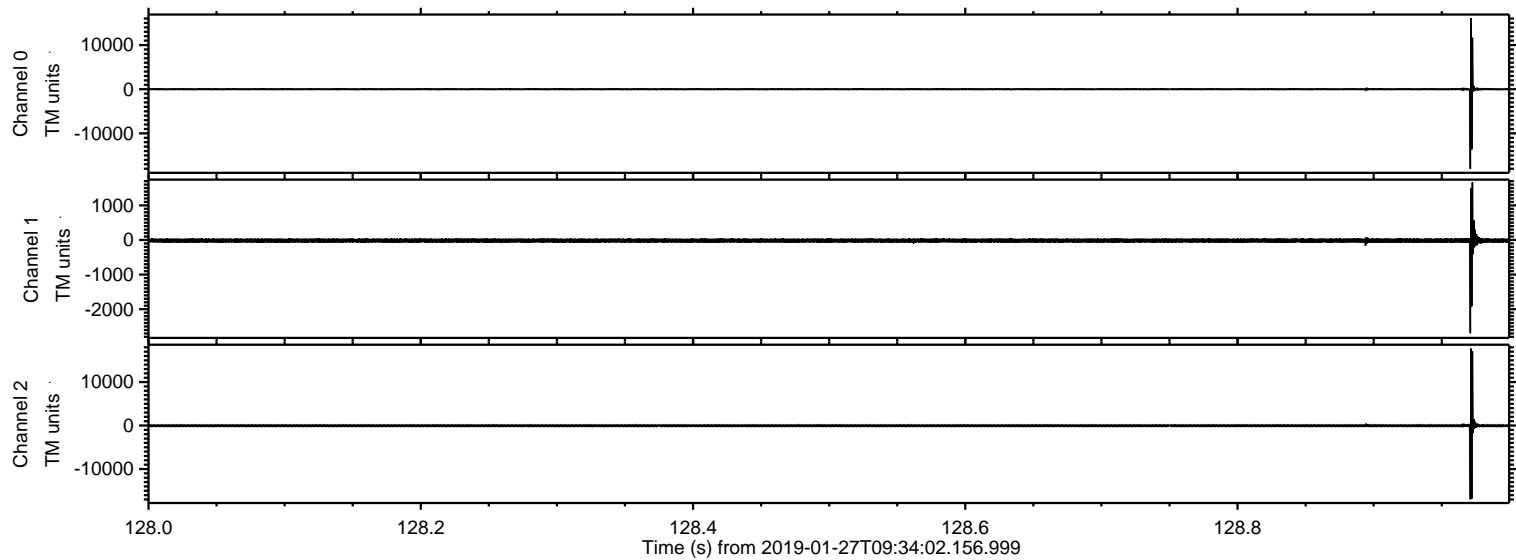

ELMAVAN 3D WAVEFORMS (Measured data sampled at 50 kHz) 51000 packets of 144 samples from 2019-01-27T09:34:02.156.999. Part 146/147

Processed Sun Jan 27 10:42:10 2019 by ELM ver.2012-10-06 from 001__elm20190127_093401__dat00.bin

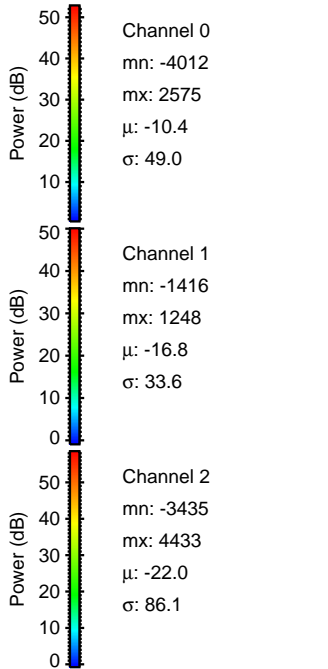
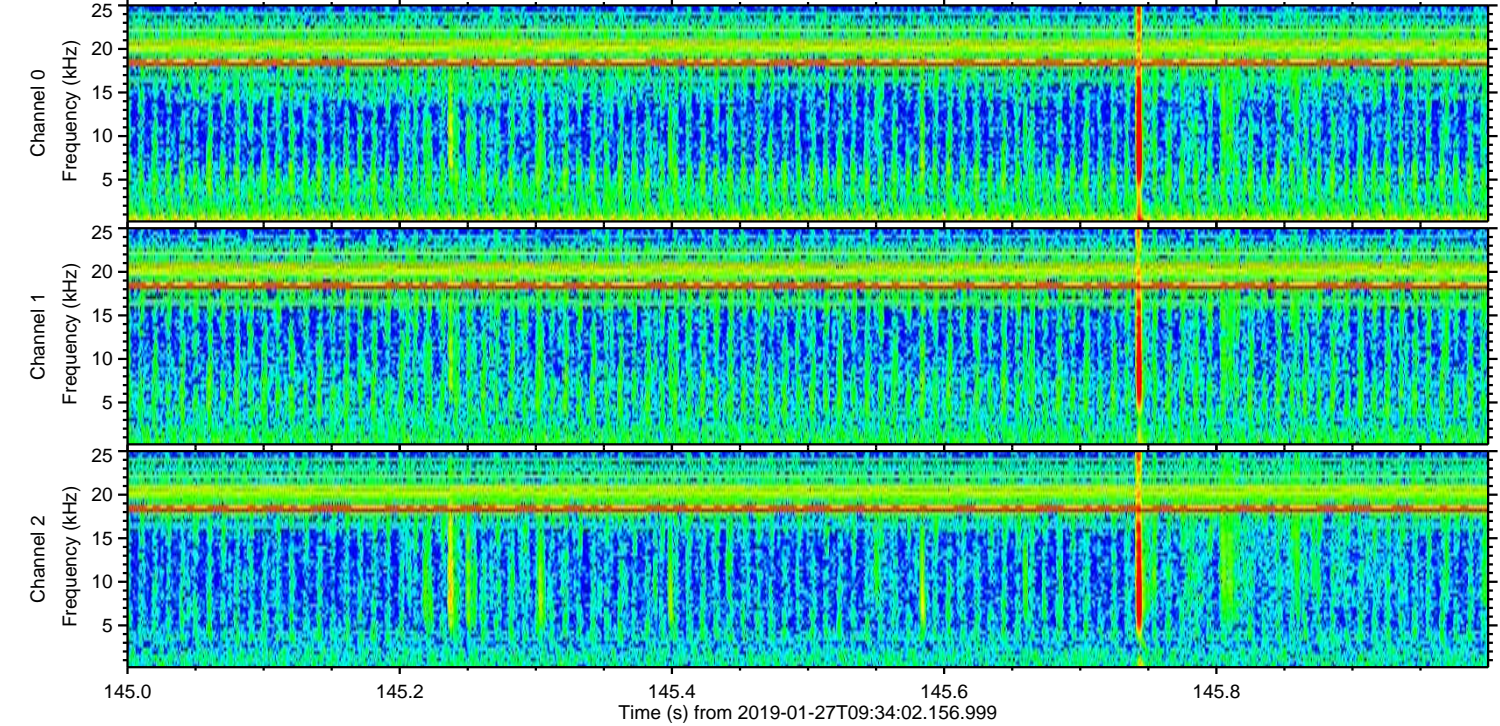
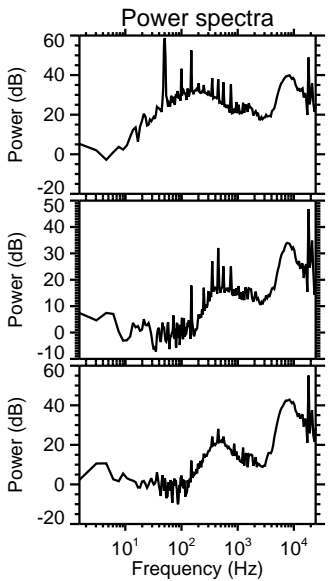
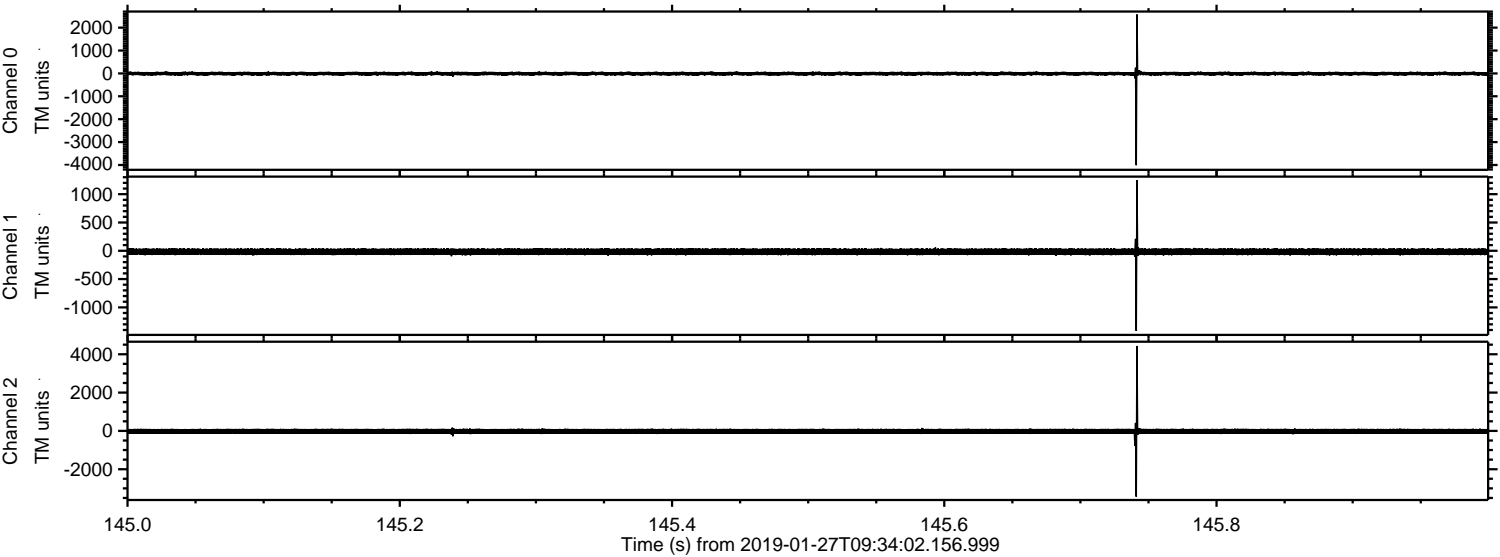

ELMAVAN 3D WAVEFORMS (Measured data sampled at 50 kHz) 51000 packets of 144 samples from 2019-01-27T09:34:02.156.999. Part 130/147

Processed Sun Jan 27 10:42:11 2019 by ELM ver.2012-10-06 from 001__elm20190127_093401__dat00.bin

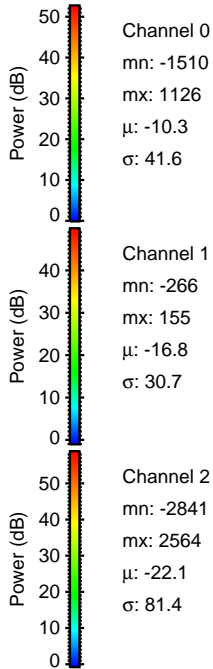
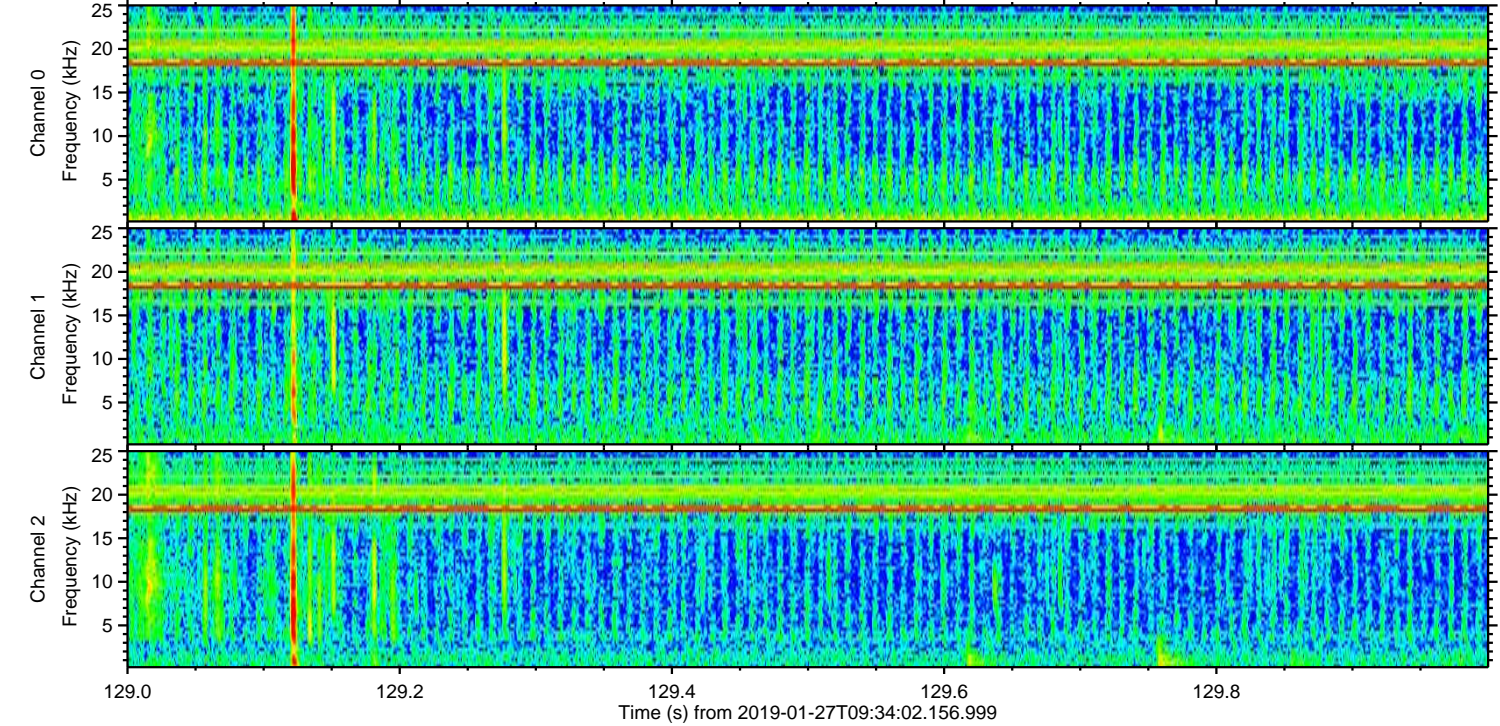
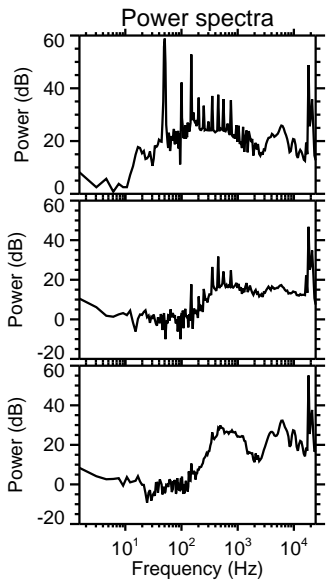
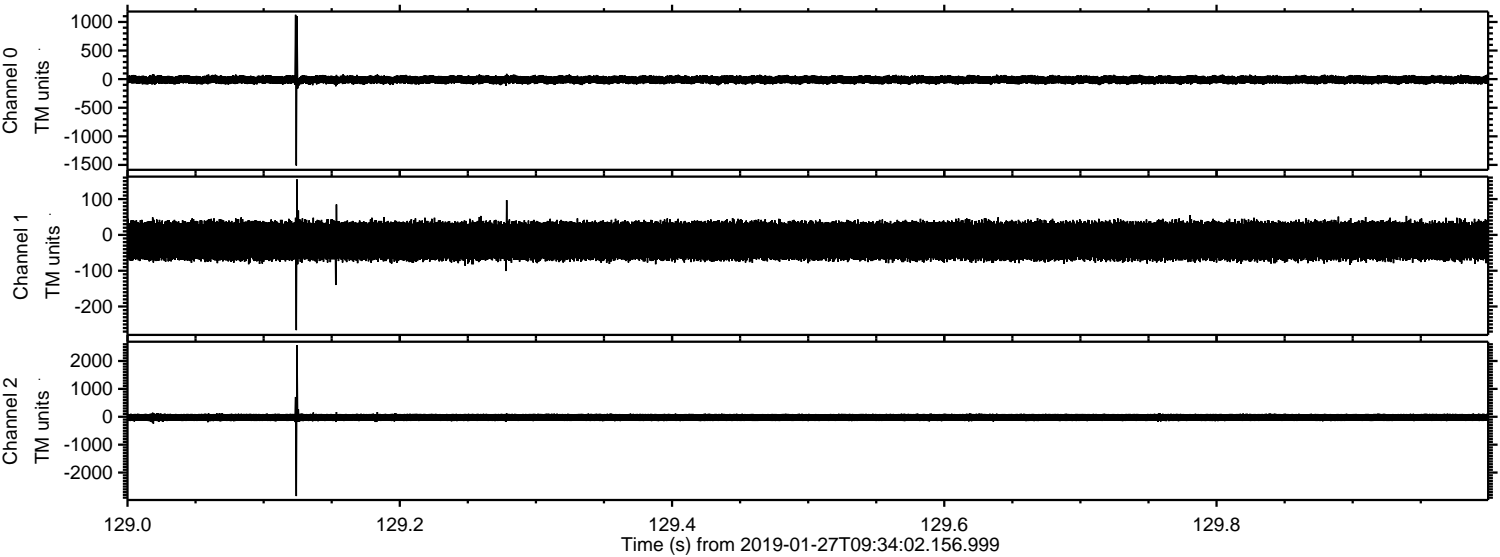

Processed Sun Jan 27 10:42:12 2019 by ELM ver.2012-10-06 from 001__elm20190127_093401__dat00.bin

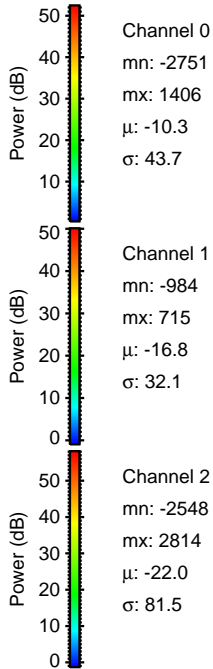
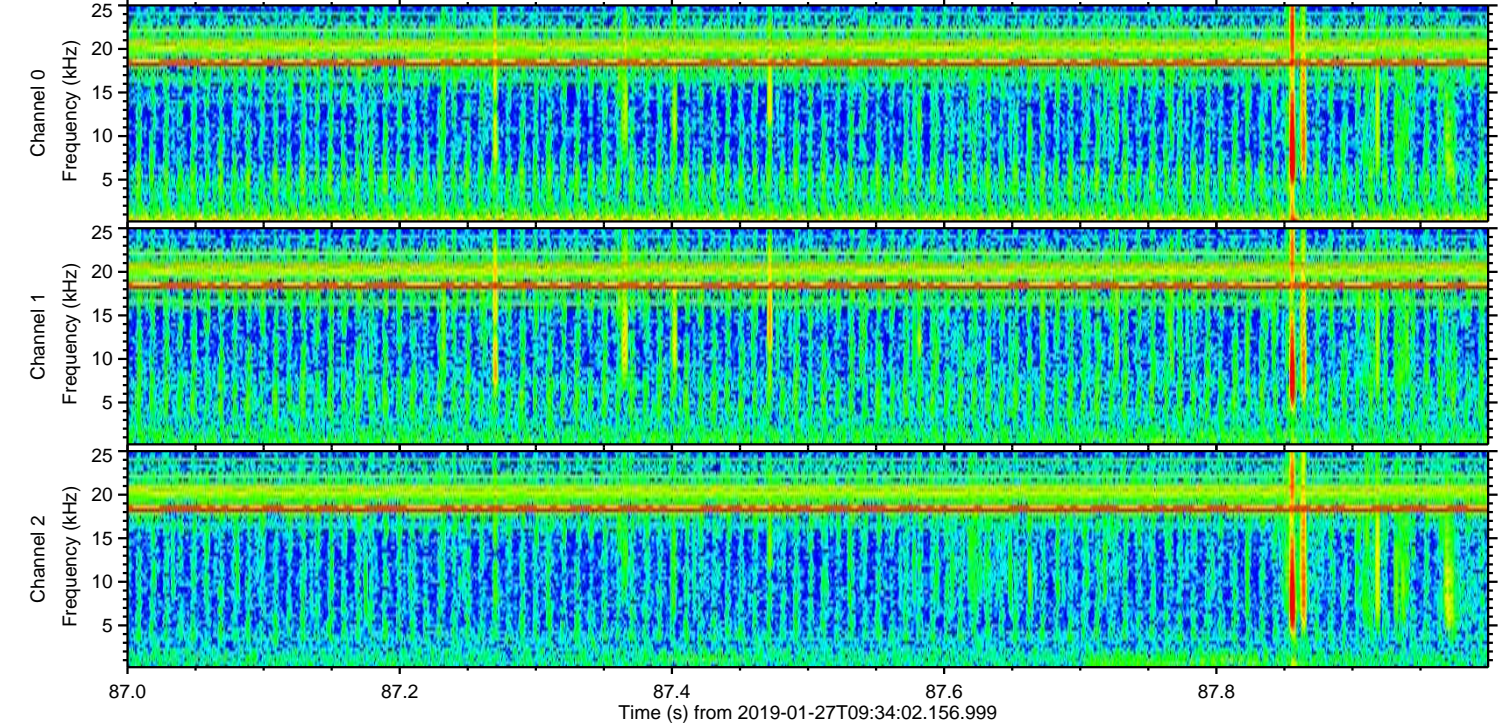
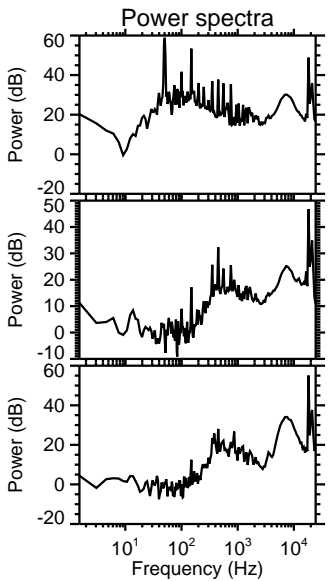
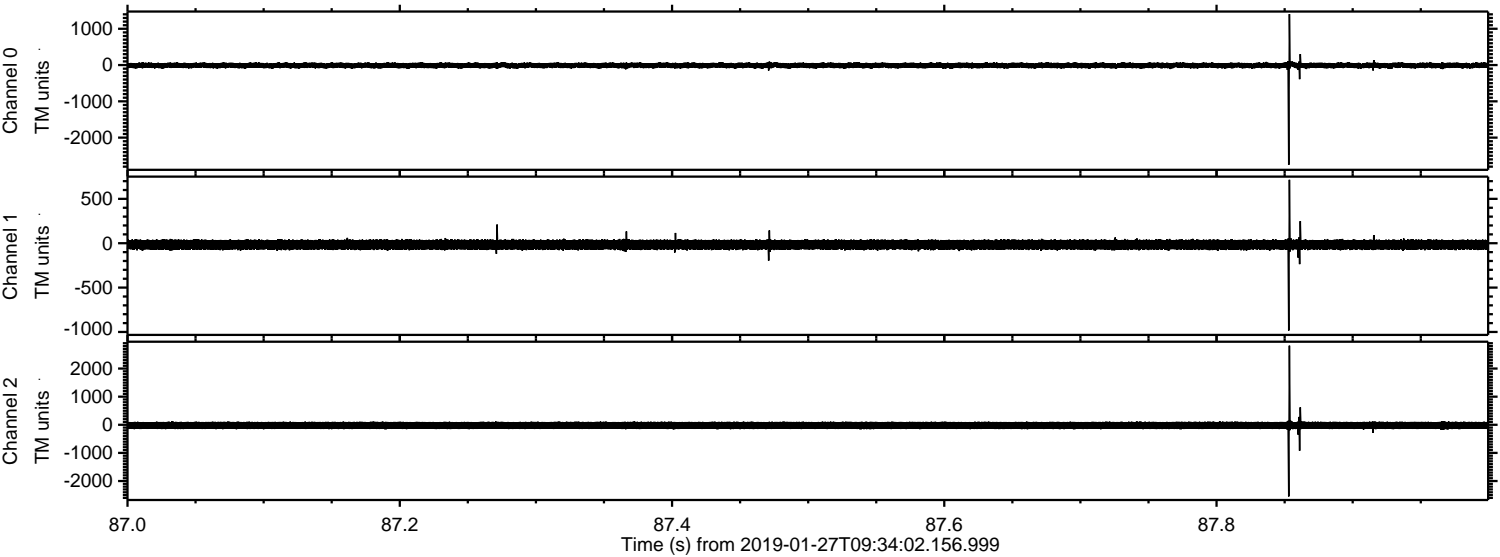

Processed Sun Jan 27 10:42:12 2019 by ELM ver.2012-10-06 from 001__elm20190127_093401__dat00.bin

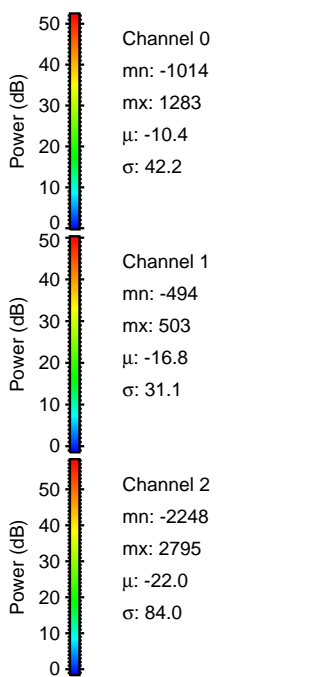
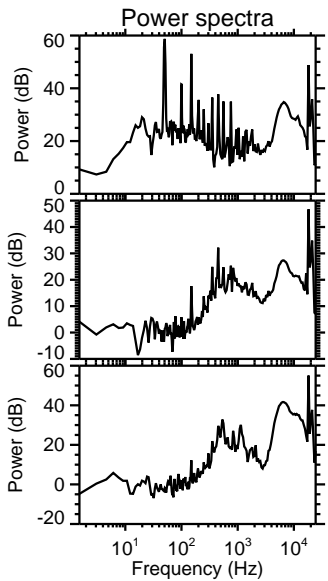
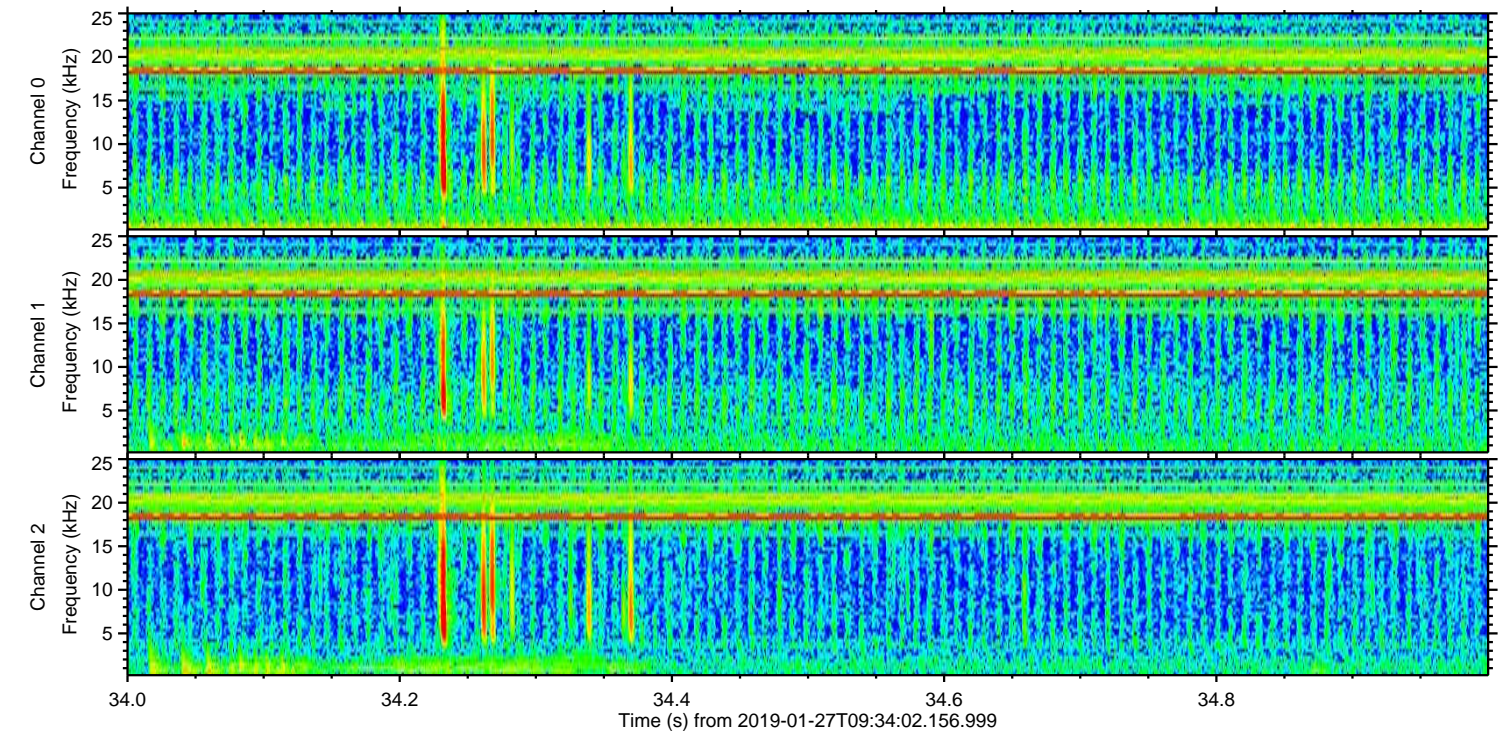
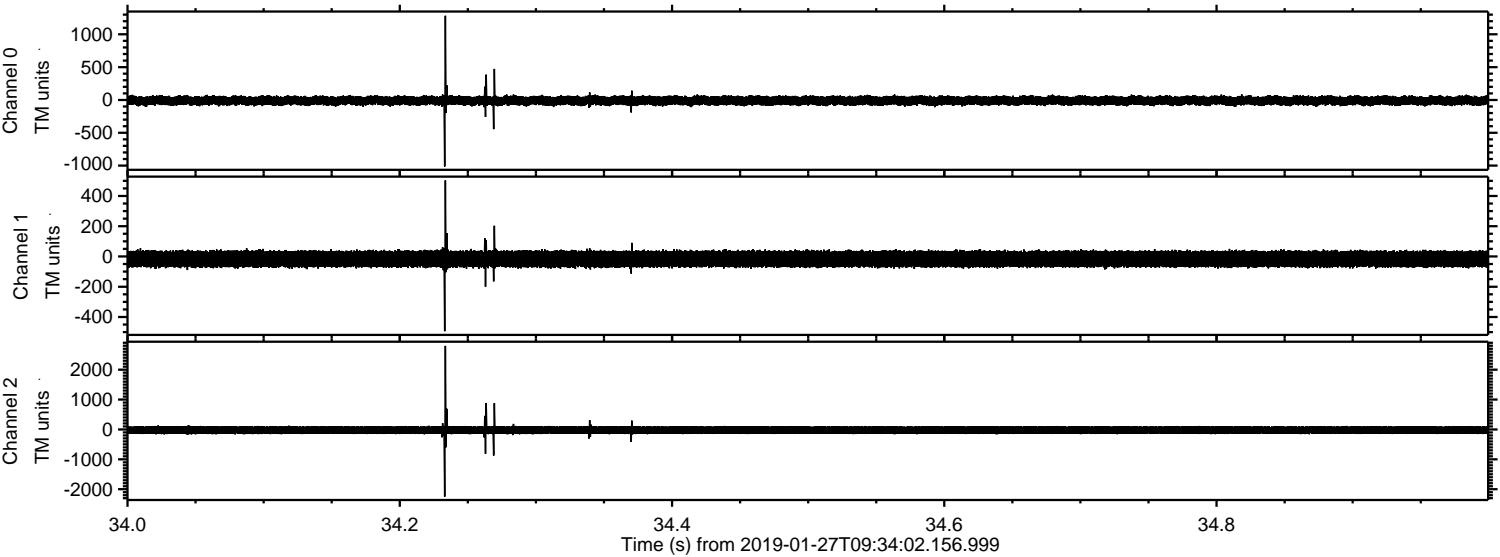

Processed Sun Jan 27 10:42:13 2019 by ELM ver.2012-10-06 from 001__elm20190127_093401__dat00.bin

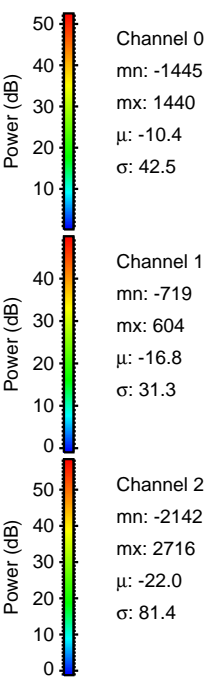
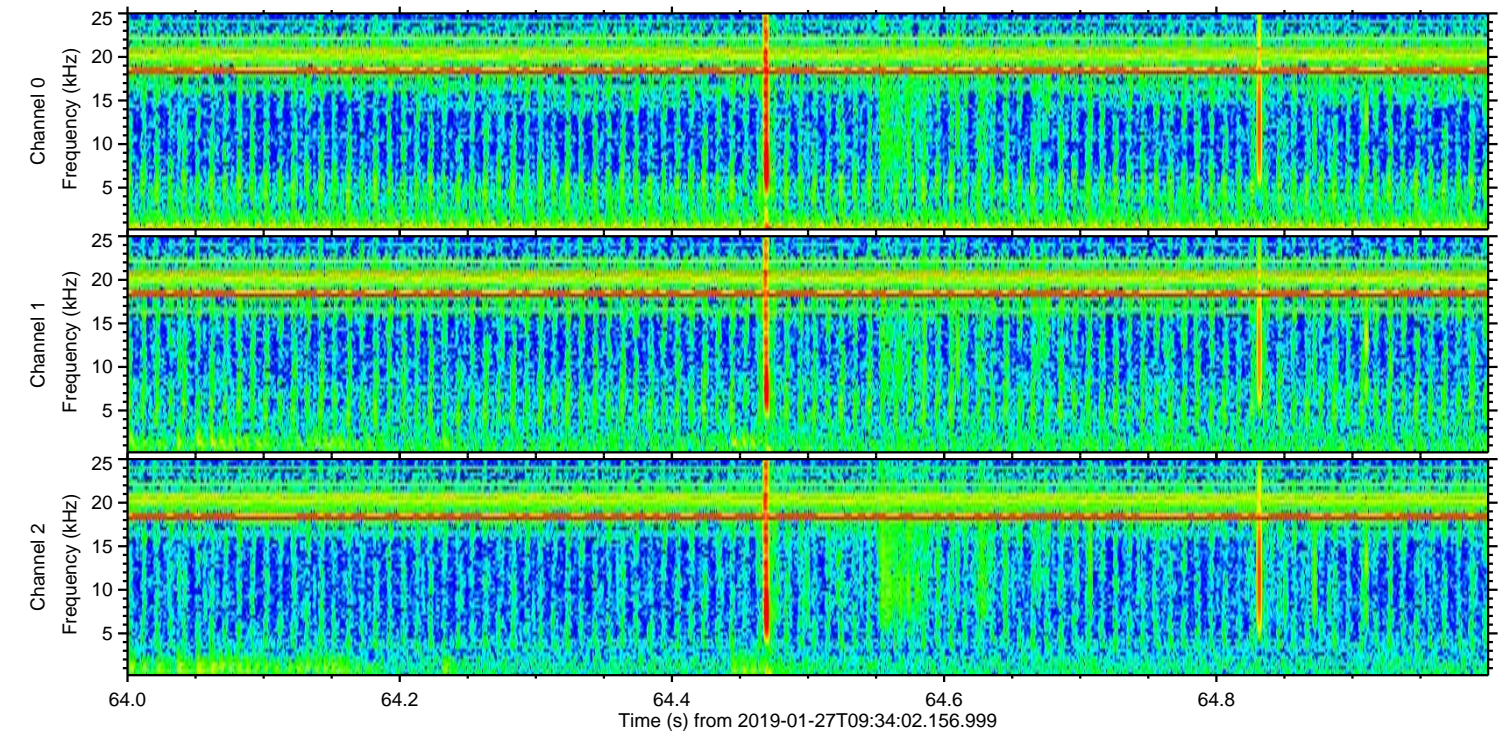
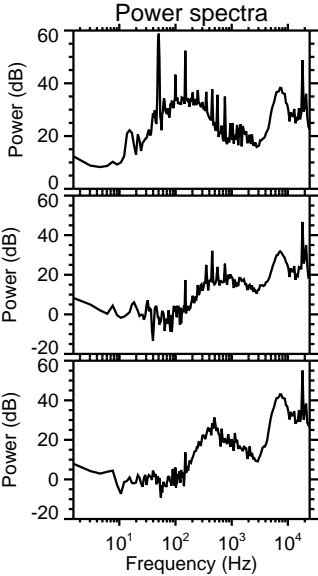
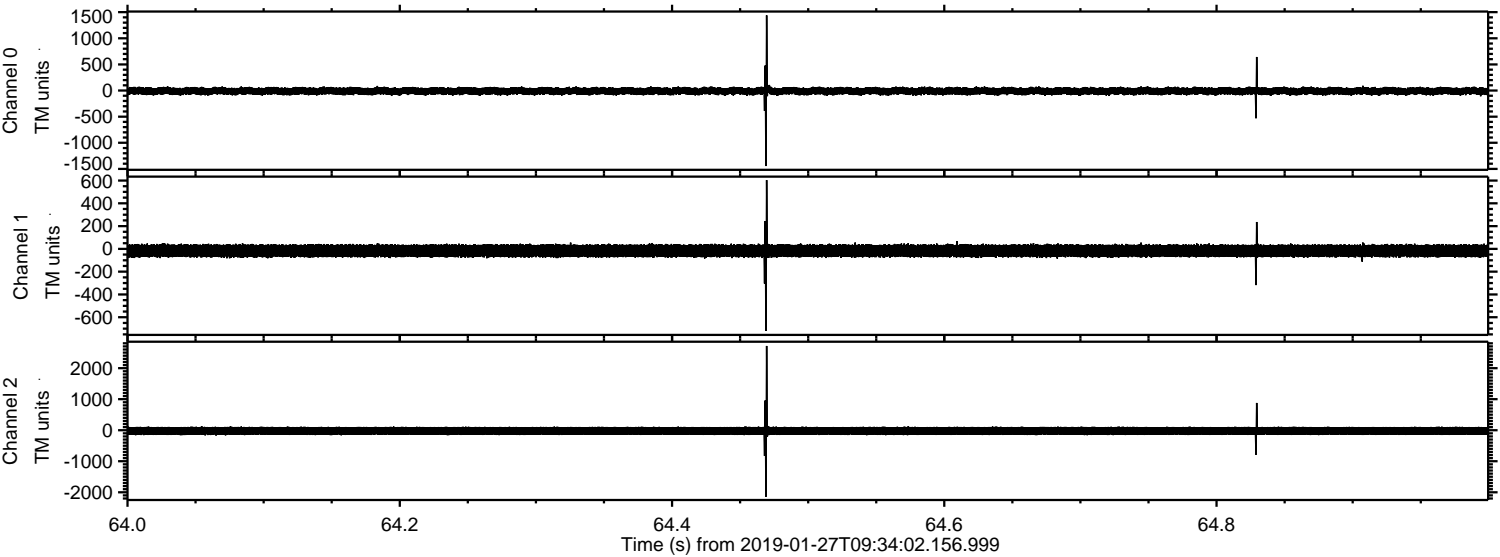

Processed Sun Jan 27 10:42:14 2019 by ELM ver.2012-10-06 from 001__elm20190127_093401__dat00.bin

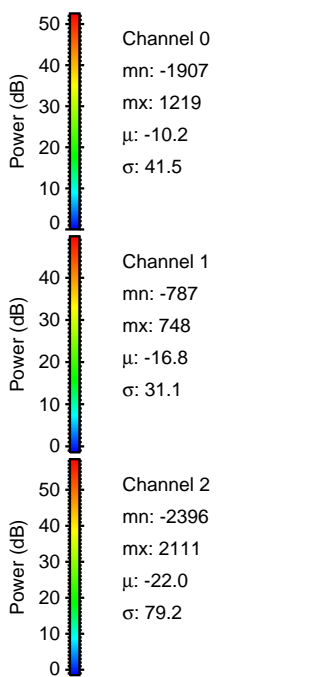
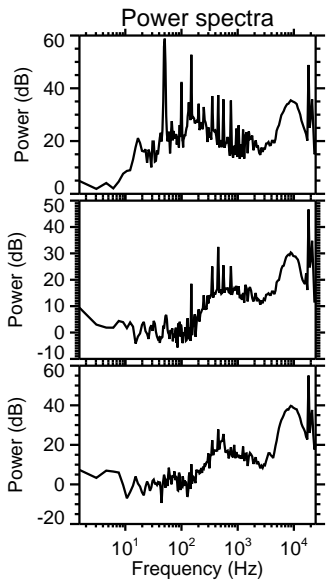
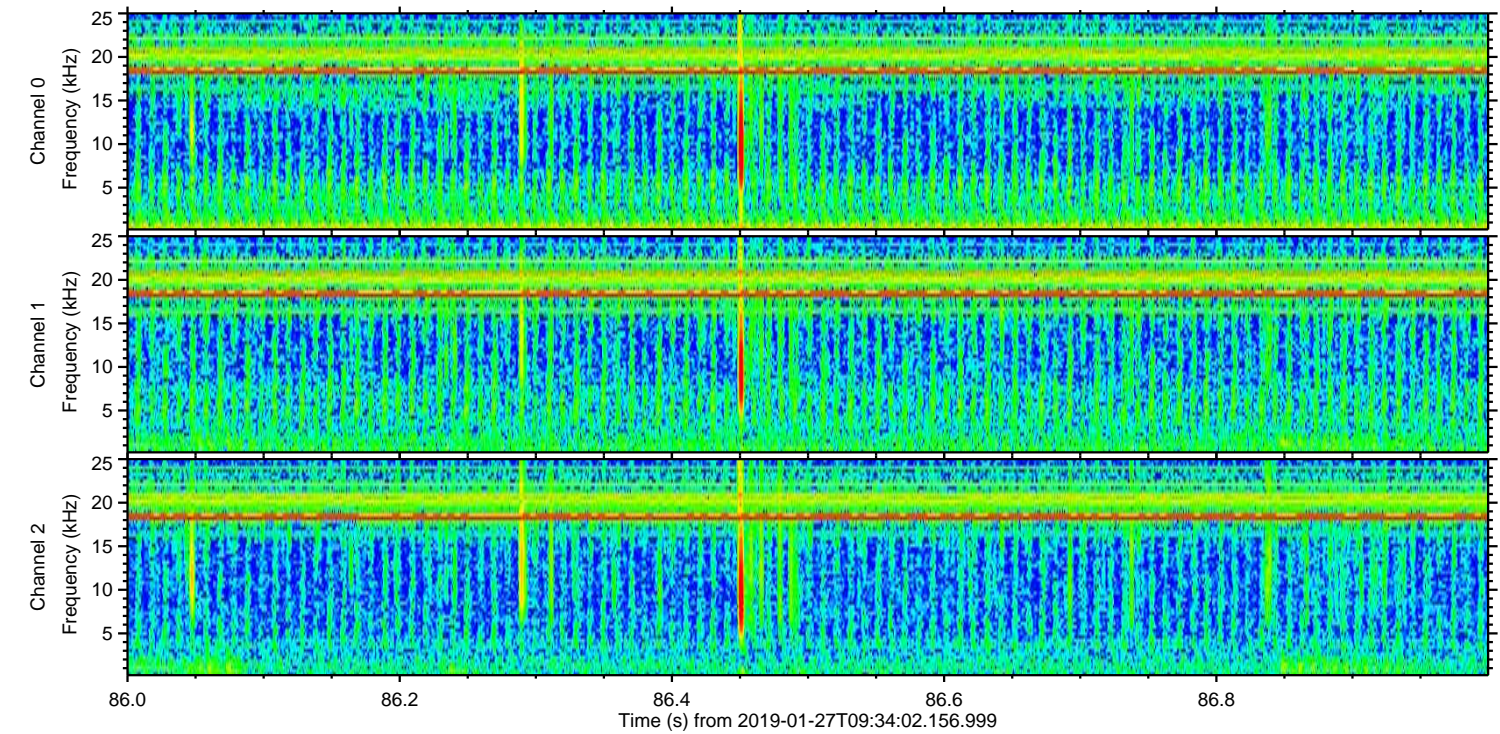
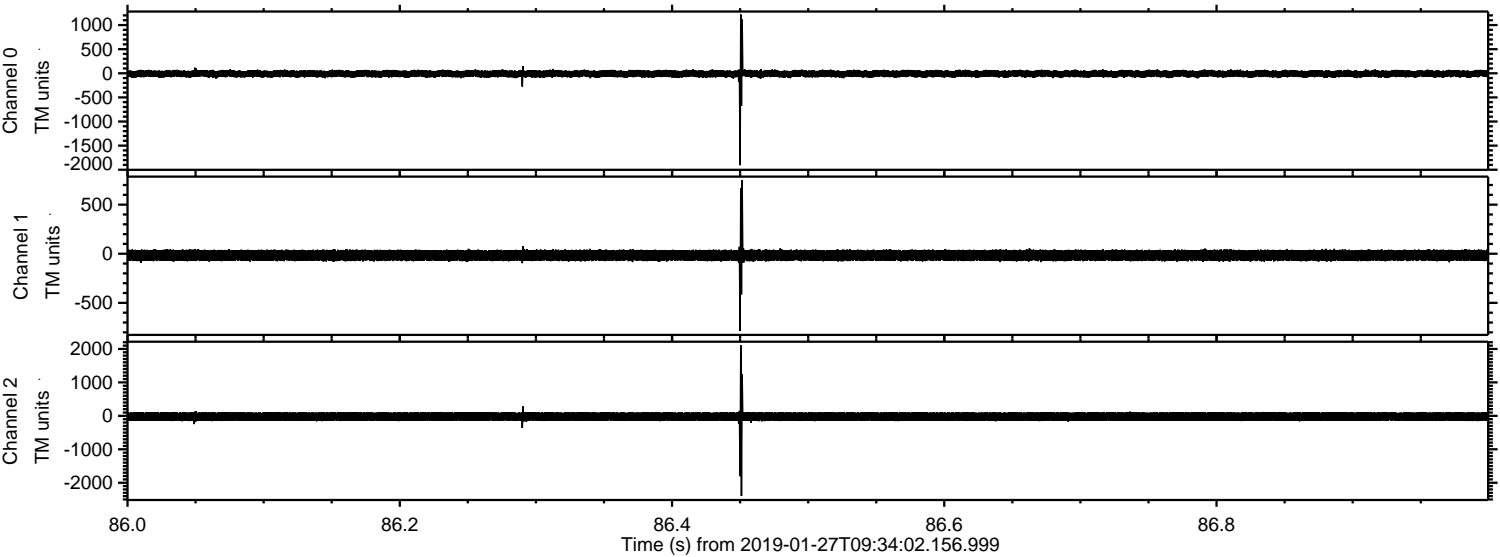

Processed Sun Jan 27 10:42:14 2019 by ELM ver.2012-10-06 from 001__elm20190127_093401__dat00.bin

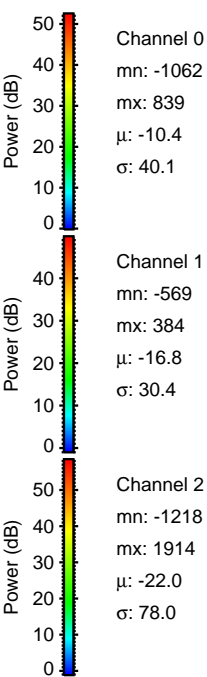
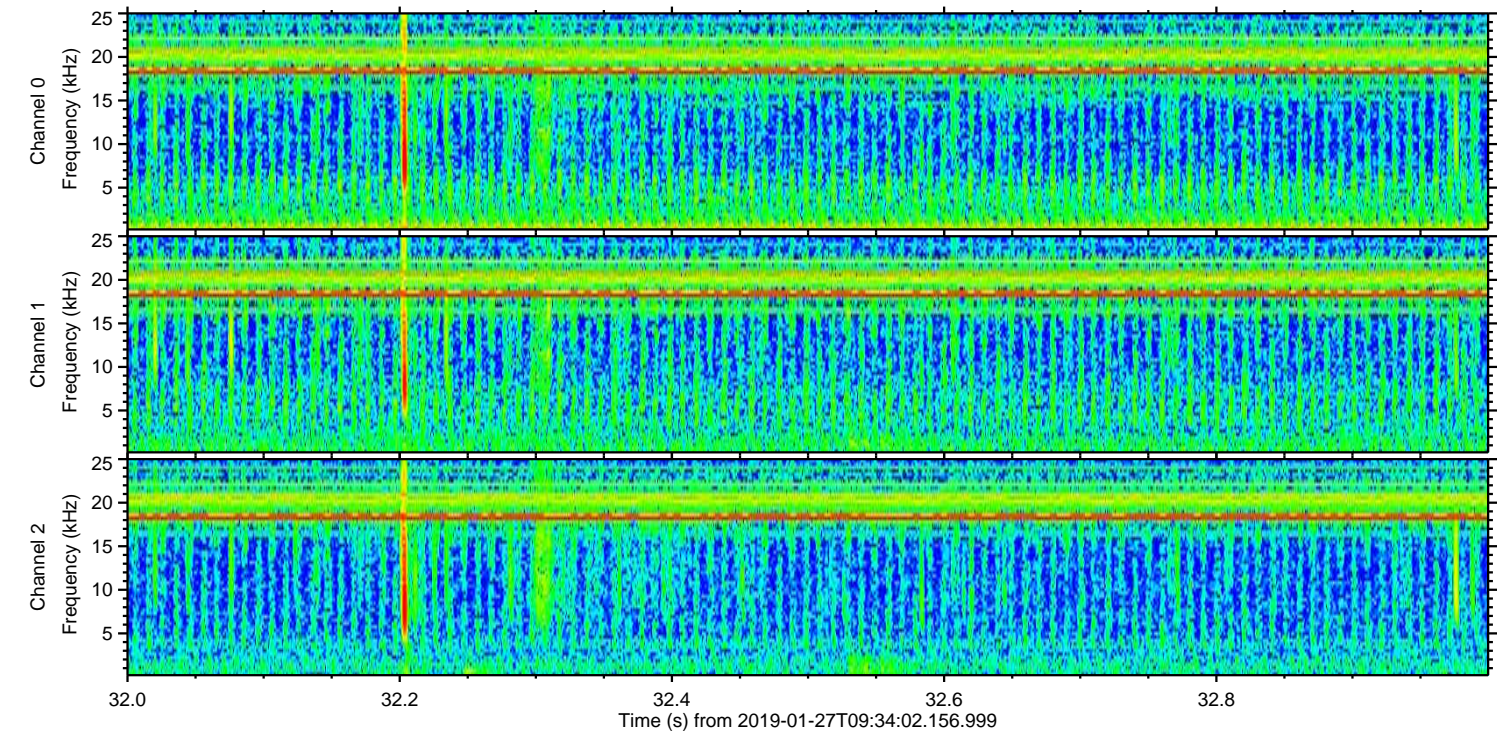
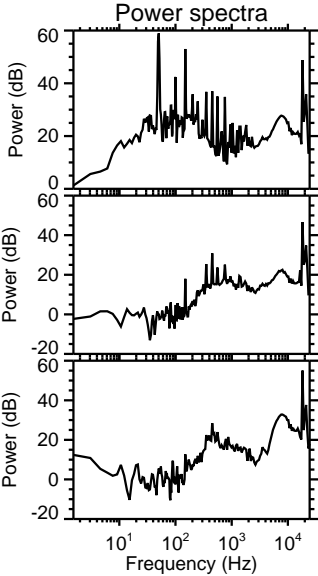
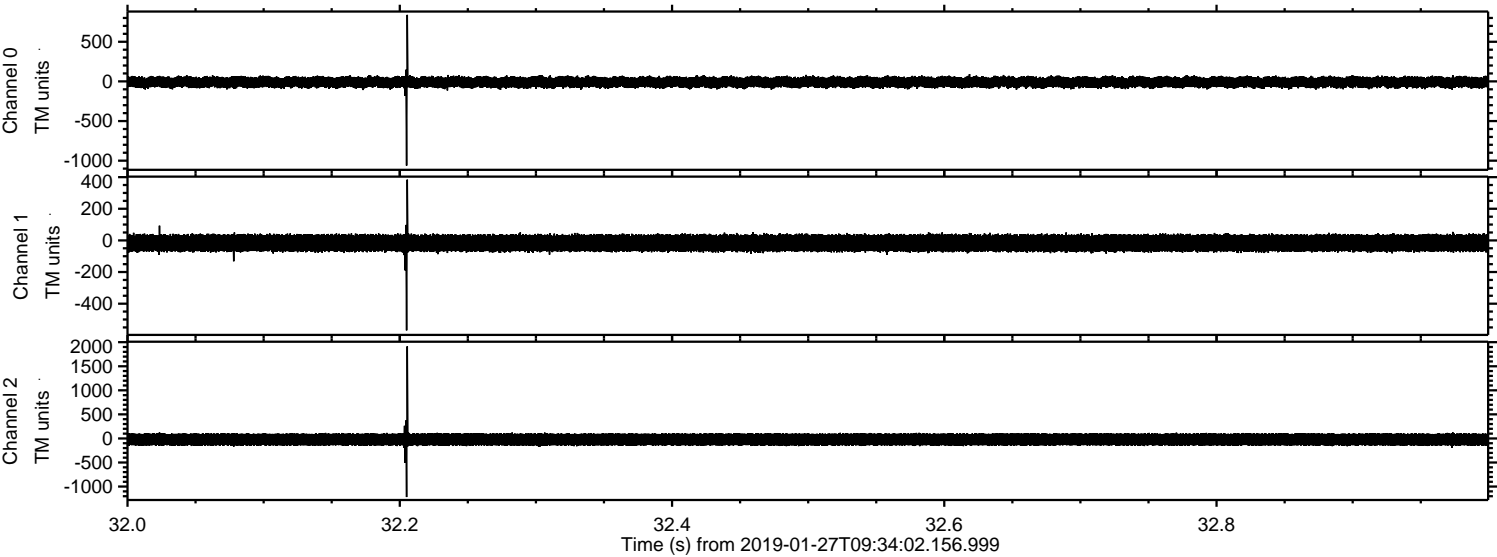

Channel 0
mn: -1062
mx: 839
 μ : -10.4
 σ : 40.1

Channel 1
mn: -569
mx: 384
 μ : -16.8
 σ : 30.4

Channel 2
mn: -1218
mx: 1914
 μ : -22.0
 σ : 78.0

Processed Sun Jan 27 10:42:15 2019 by ELM ver.2012-10-06 from 001__elm20190127_093401__dat00.bin

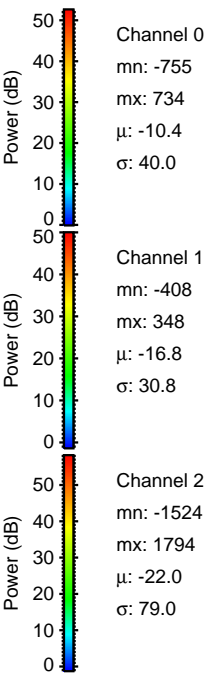
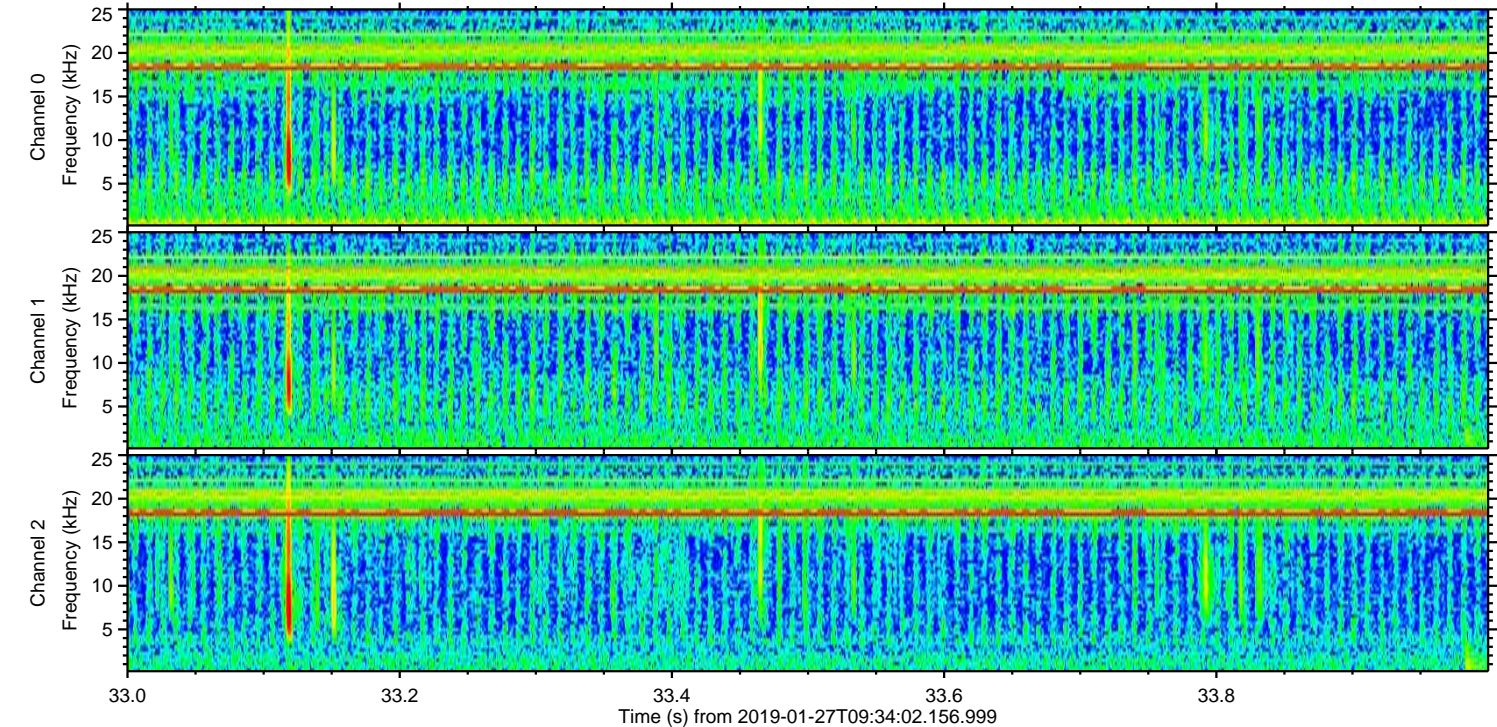
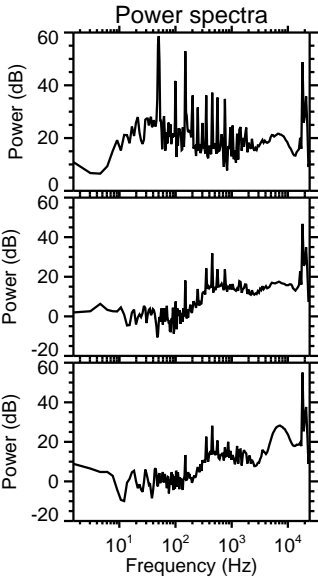
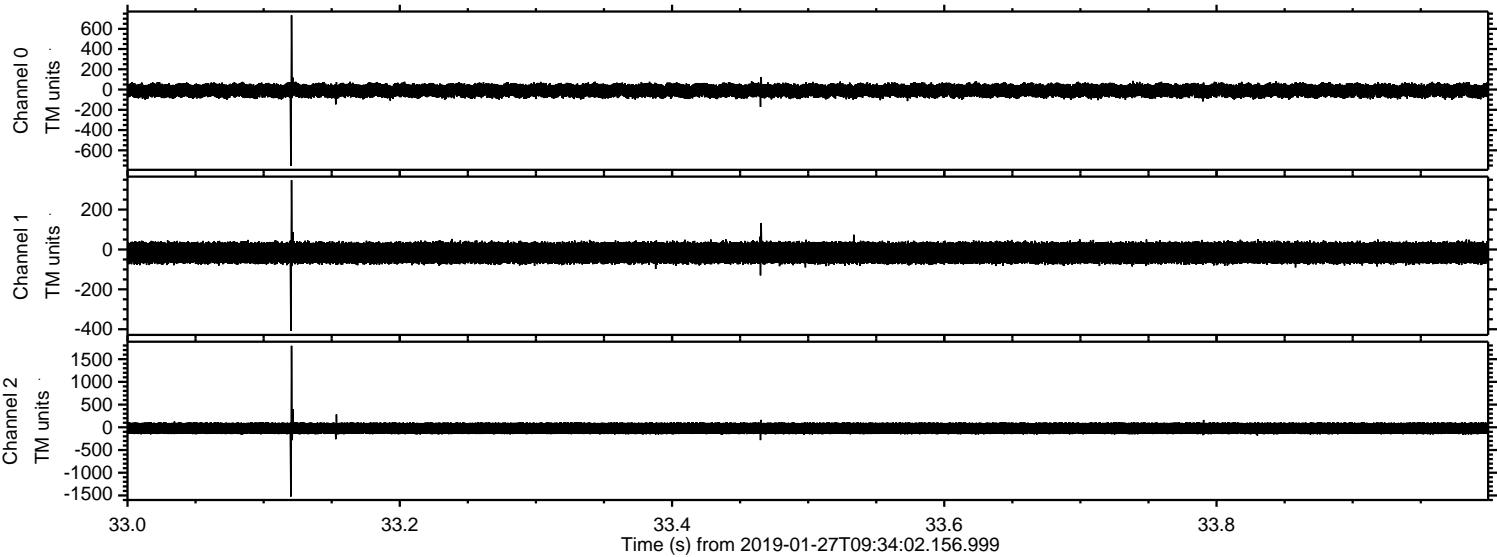

Processed Sun Jan 27 10:42:16 2019 by ELM ver.2012-10-06 from 001__elm20190127_093401__dat00.bin

