

ELMAVAN 3D WAVEFORMS (Measured data sampled at 50 kHz) 51000 packets of 144 samples from 2019-01-27T06:48:54.886.999.

Processed Sun Jan 27 07:56:12 2019 by ELM ver.2012-10-06 from 001__elm20190127_064853__dat00.bin

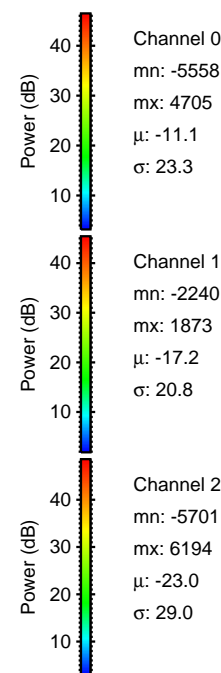

Processed Sun Jan 27 07:56:18 2019 by ELM ver.2012-10-06 from 001__elm20190127_064853__dat00.bin

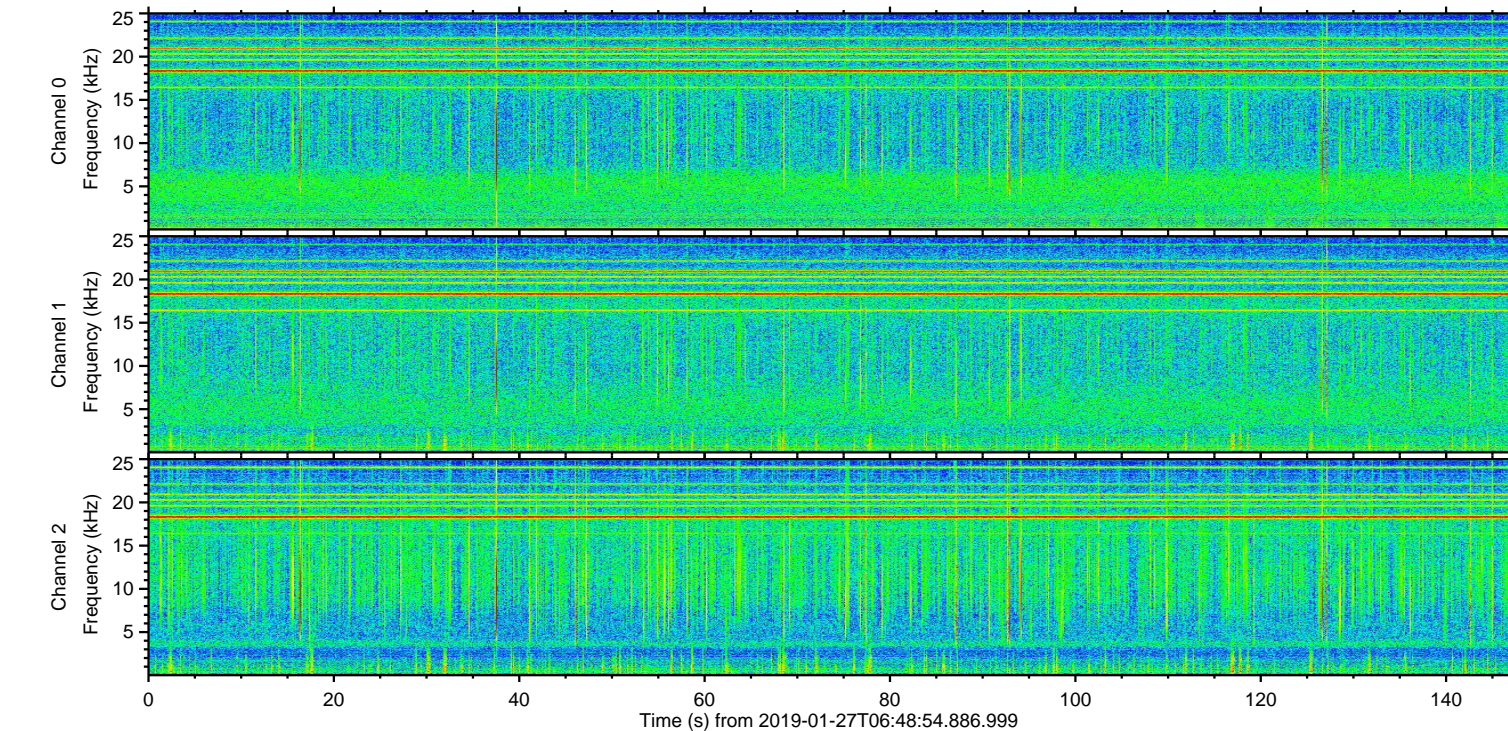
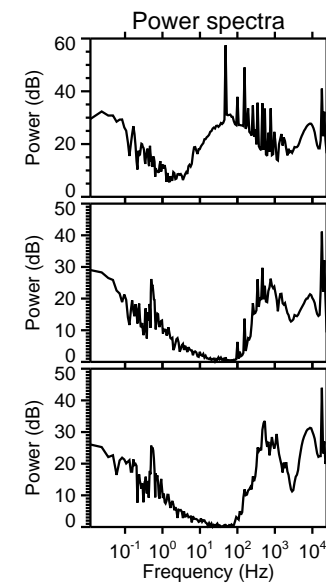
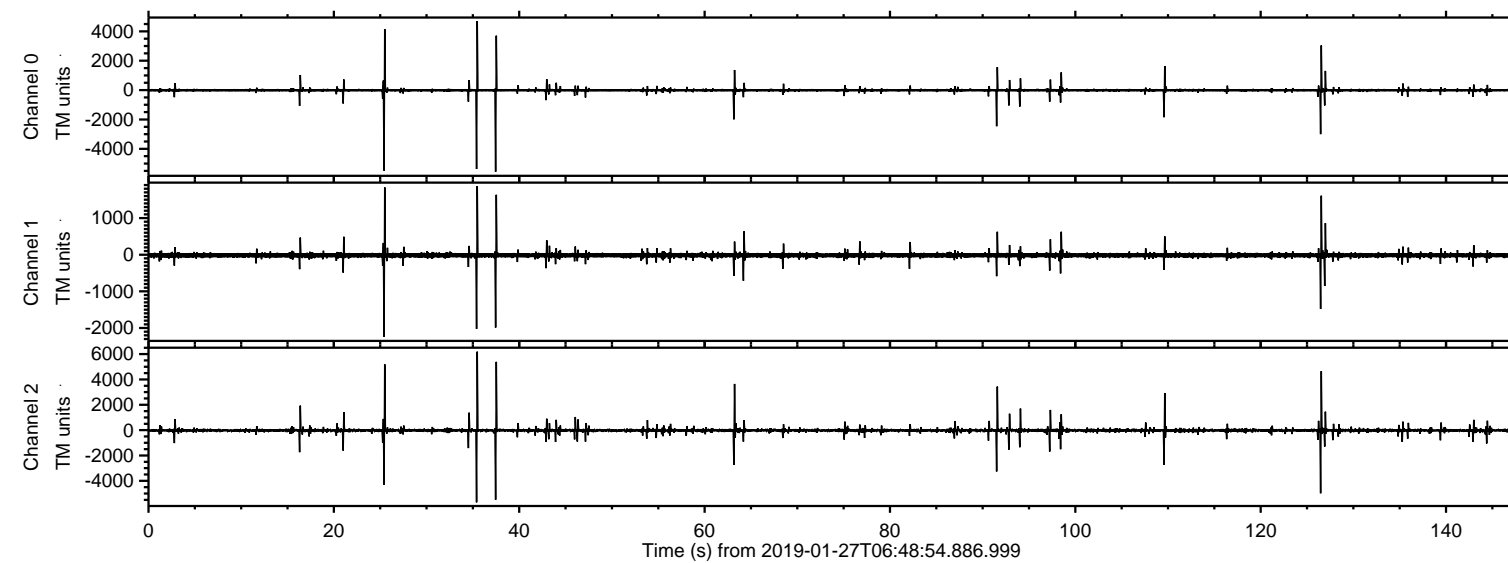
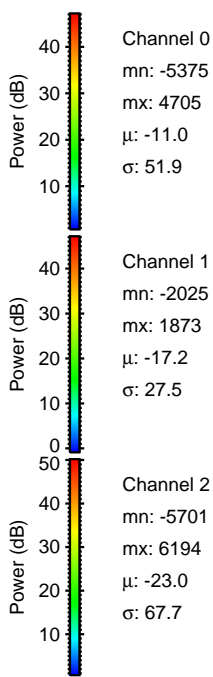
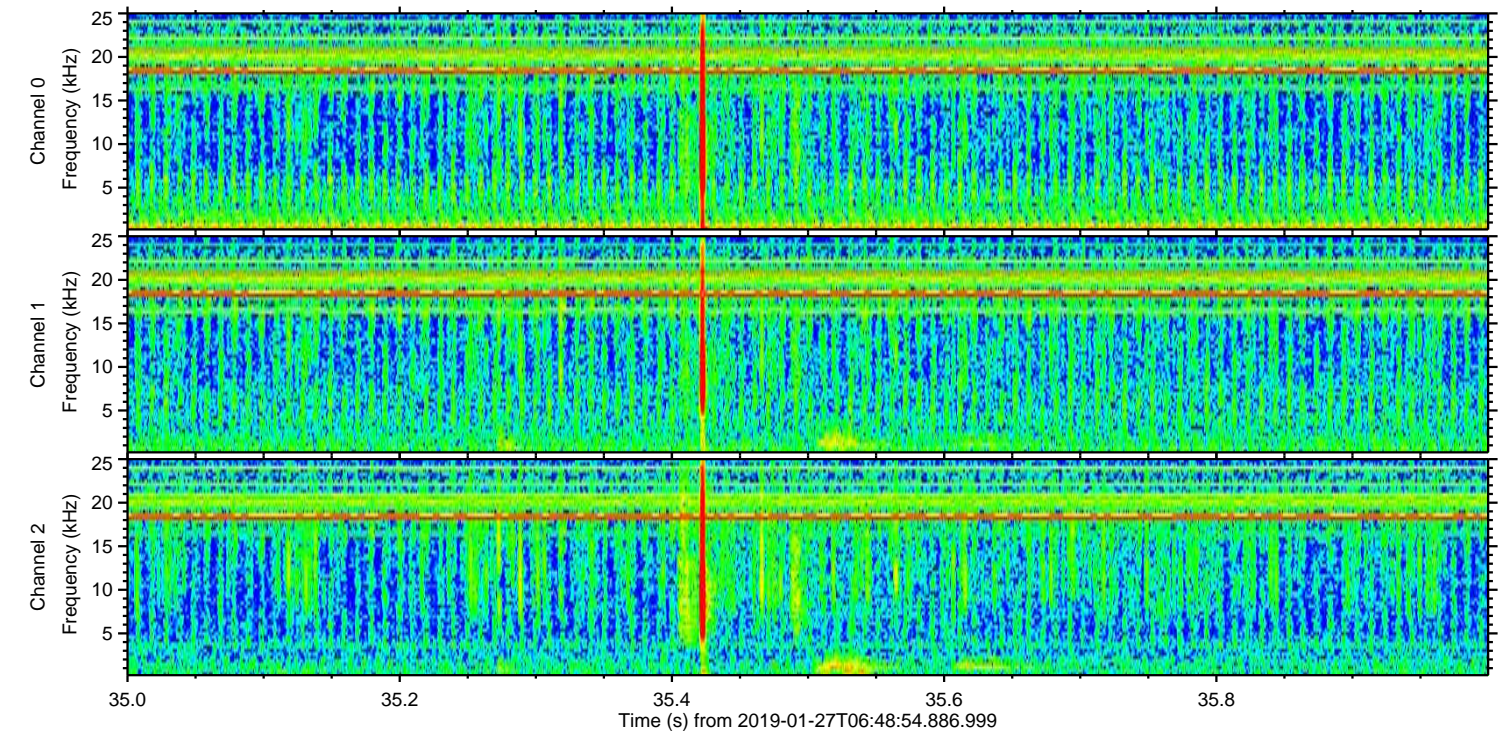
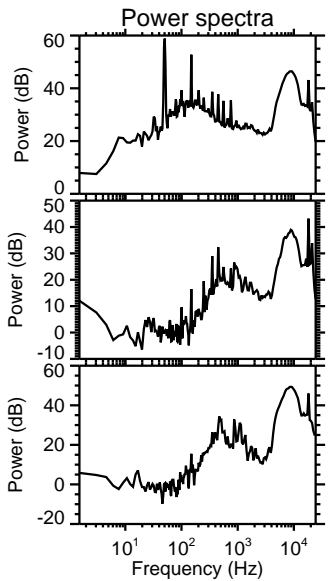
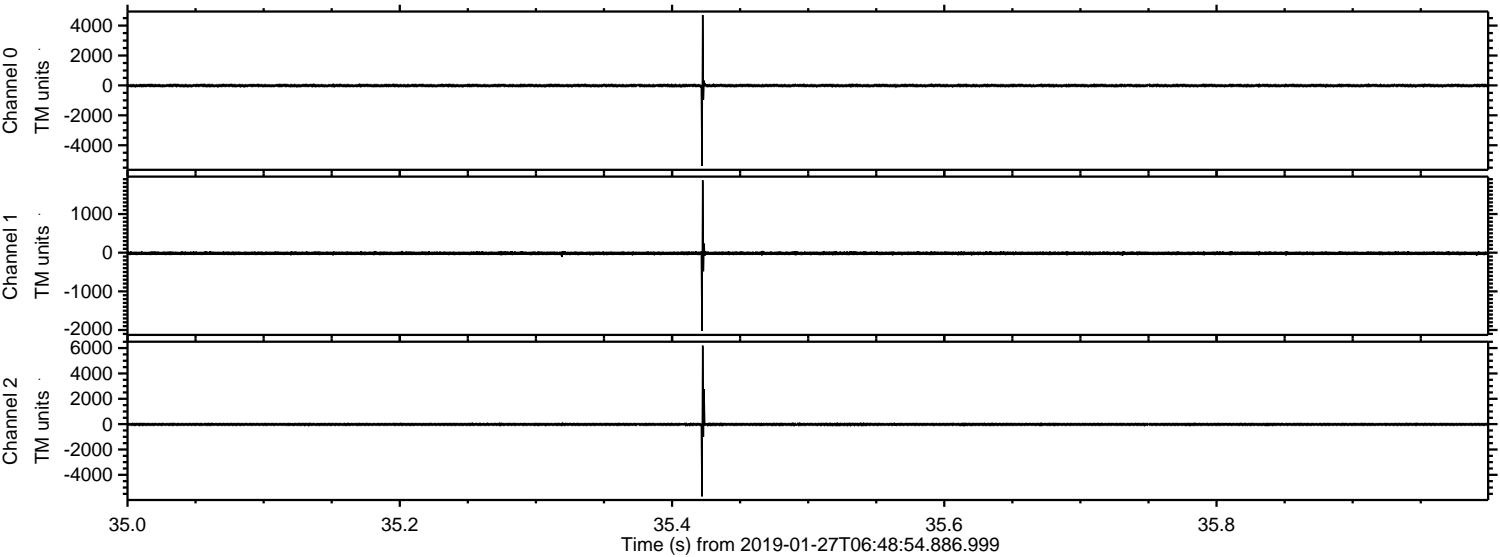

Processed Sun Jan 27 07:56:19 2019 by ELM ver.2012-10-06 from 001__elm20190127_064853__dat00.bin

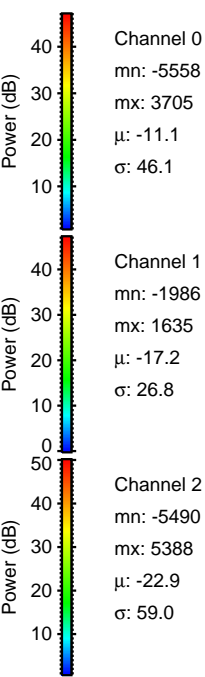
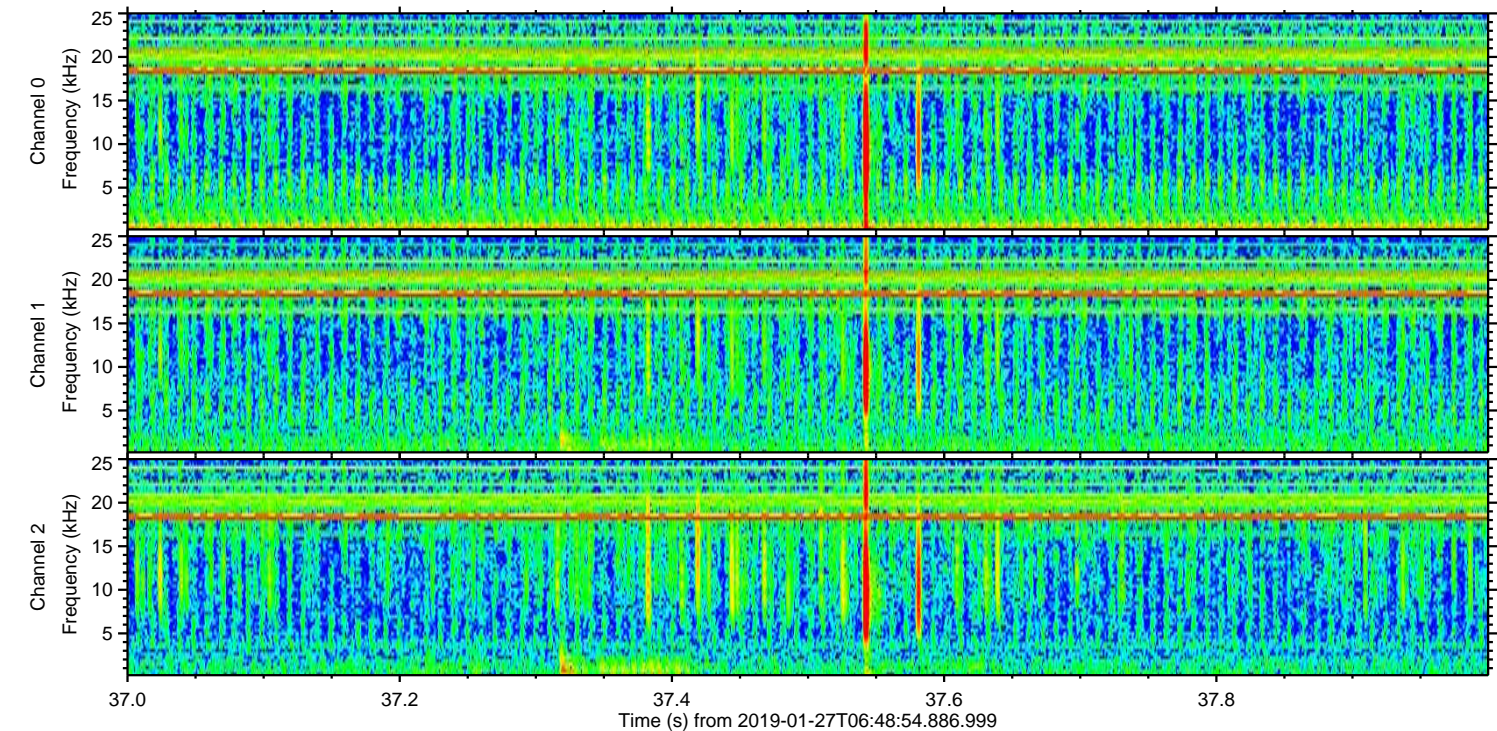
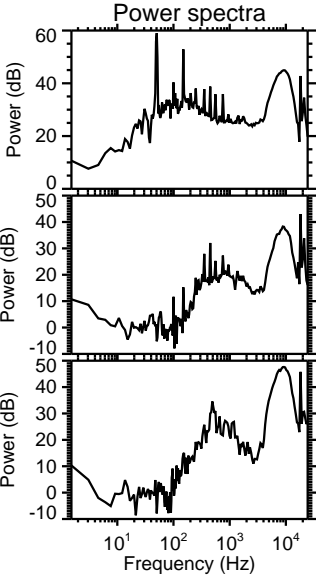
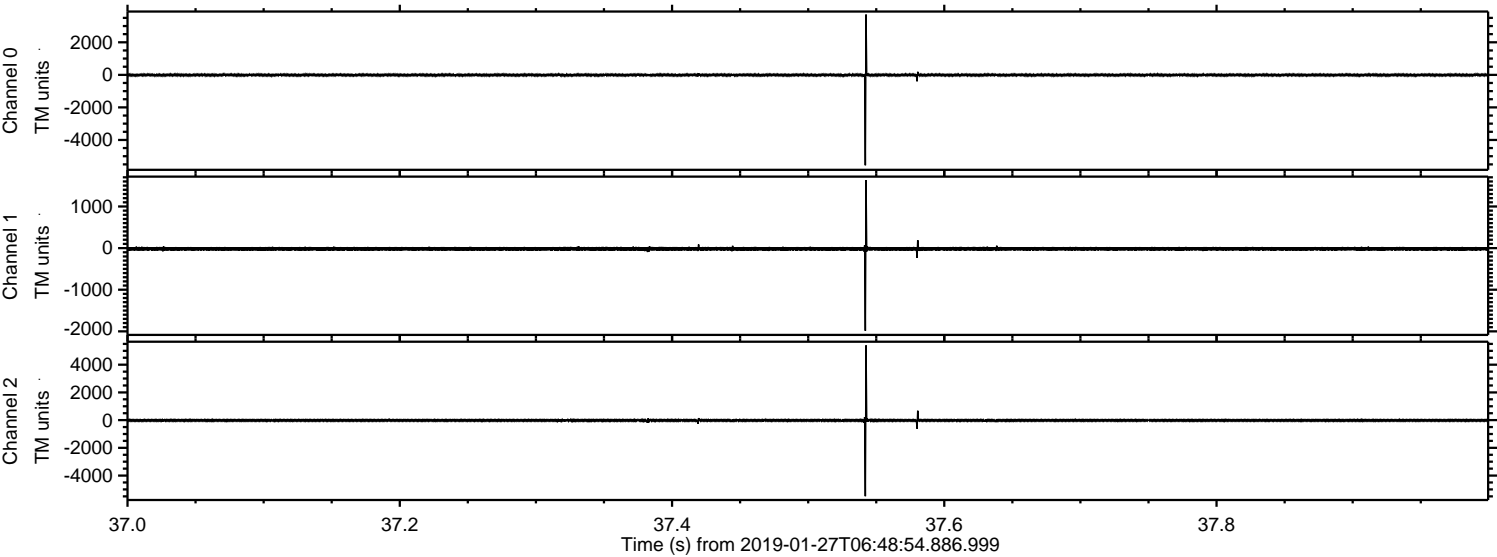

Processed Sun Jan 27 07:56:19 2019 by ELM ver.2012-10-06 from 001__elm20190127_064853__dat00.bin

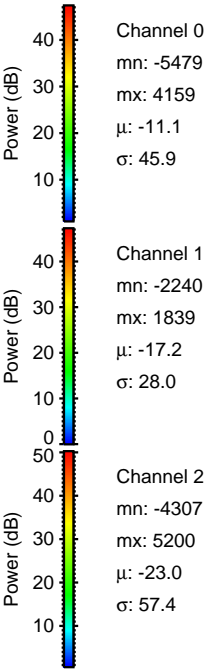
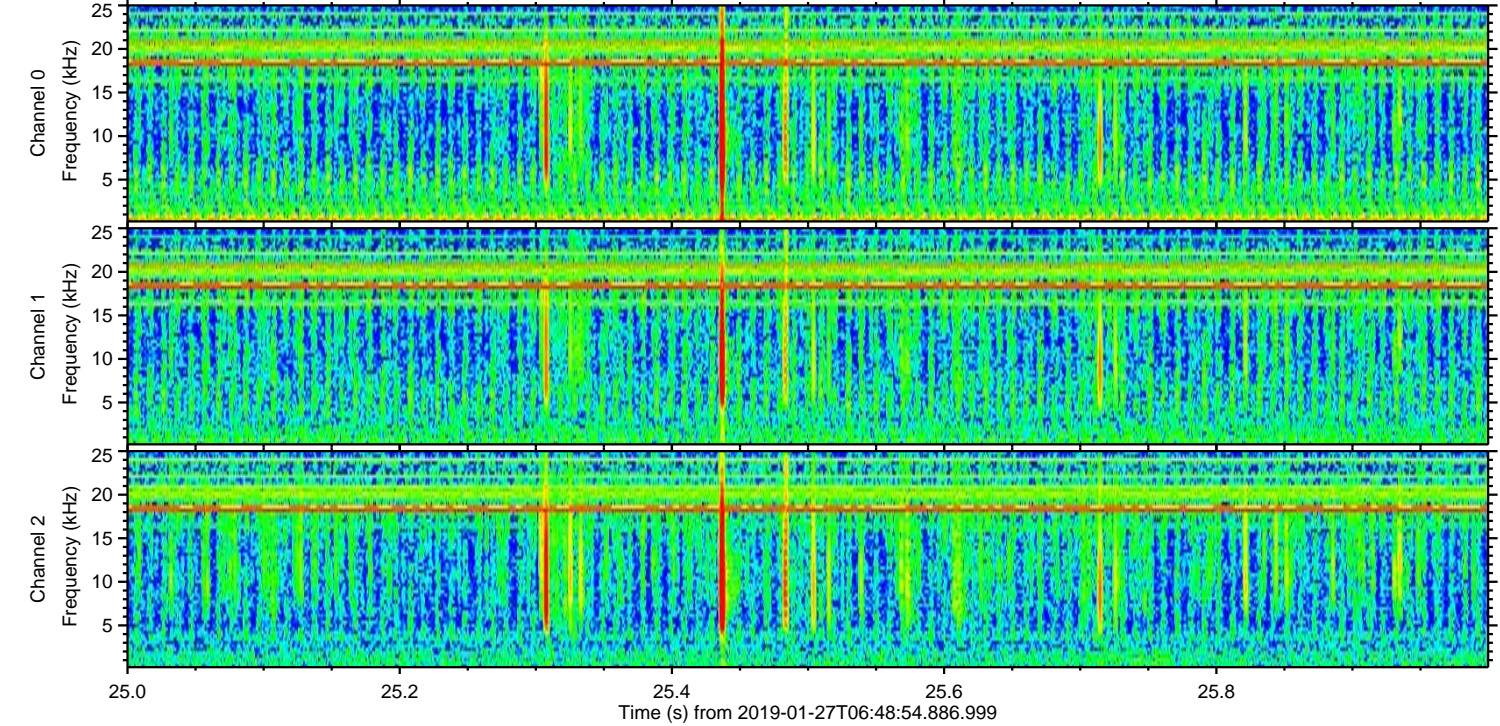
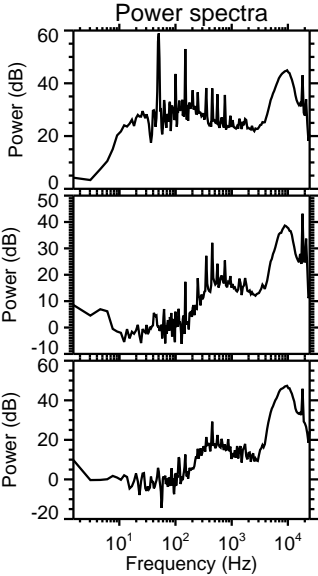
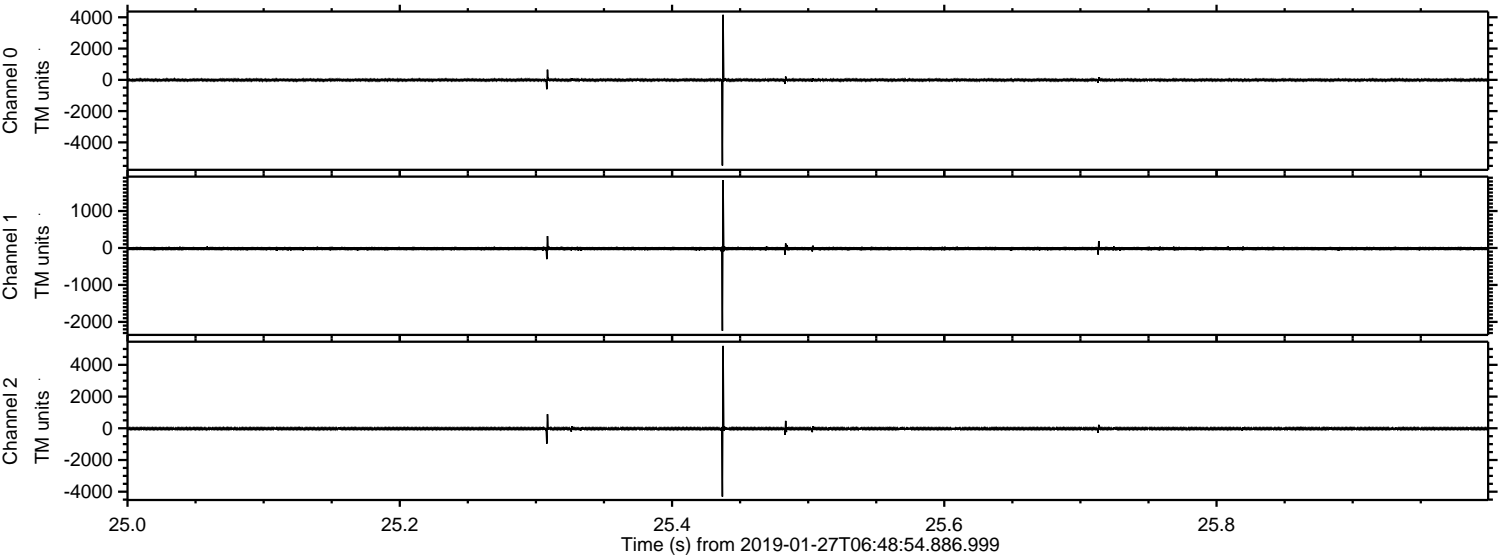

ELMAVAN 3D WAVEFORMS (Measured data sampled at 50 kHz) 51000 packets of 144 samples from 2019-01-27T06:48:54.886.999. Part 127/147

Processed Sun Jan 27 07:56:20 2019 by ELM ver.2012-10-06 from 001__elm20190127_064853__dat00.bin

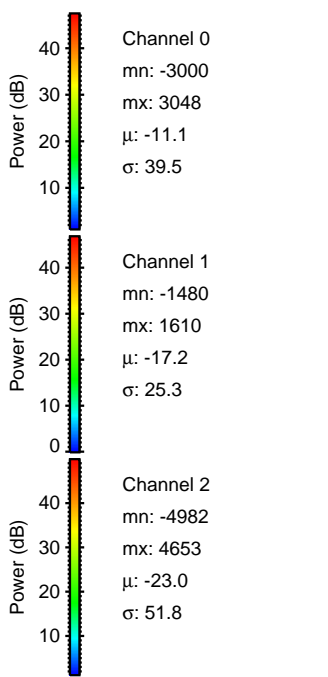
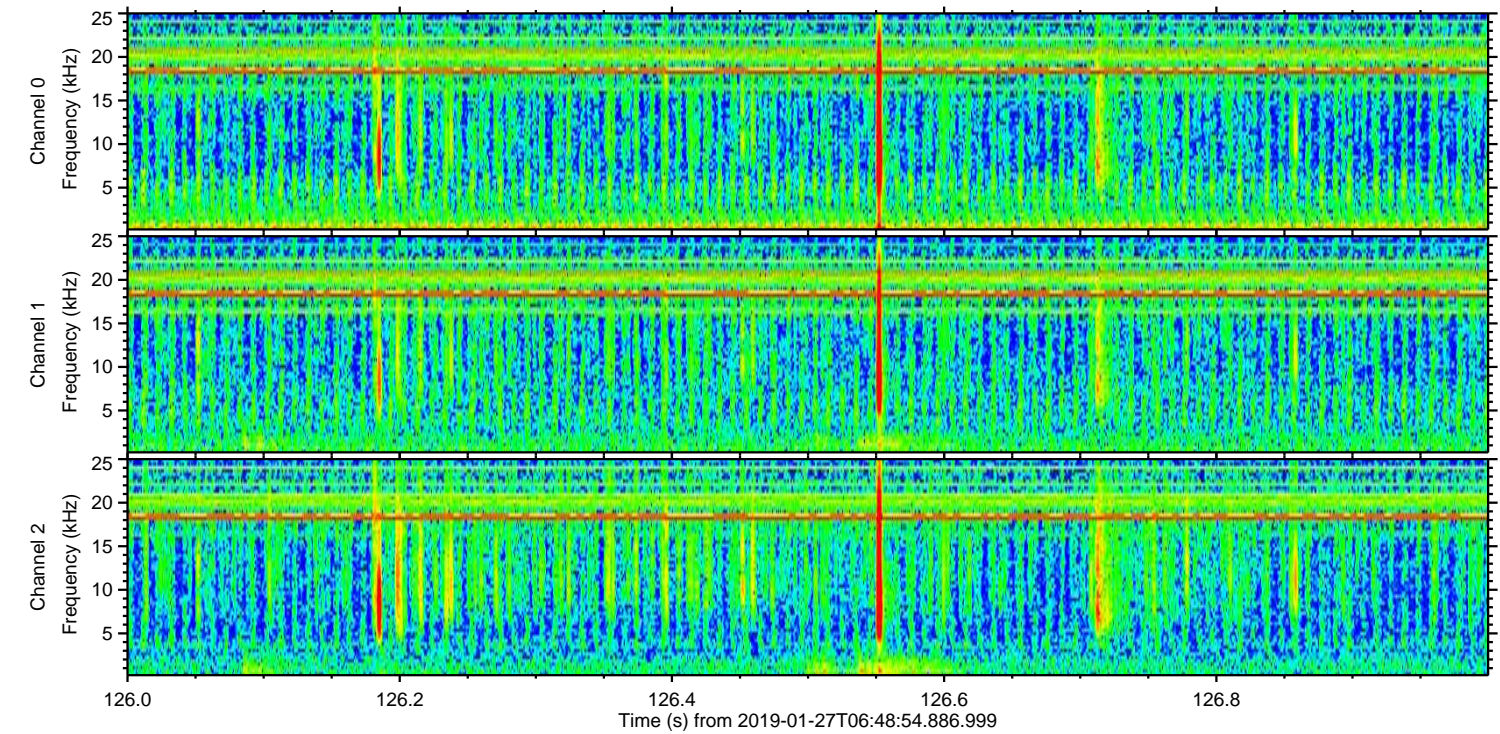
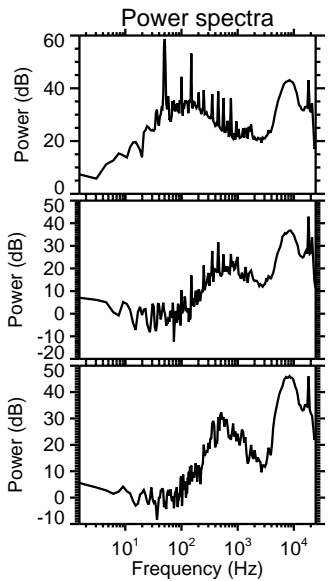
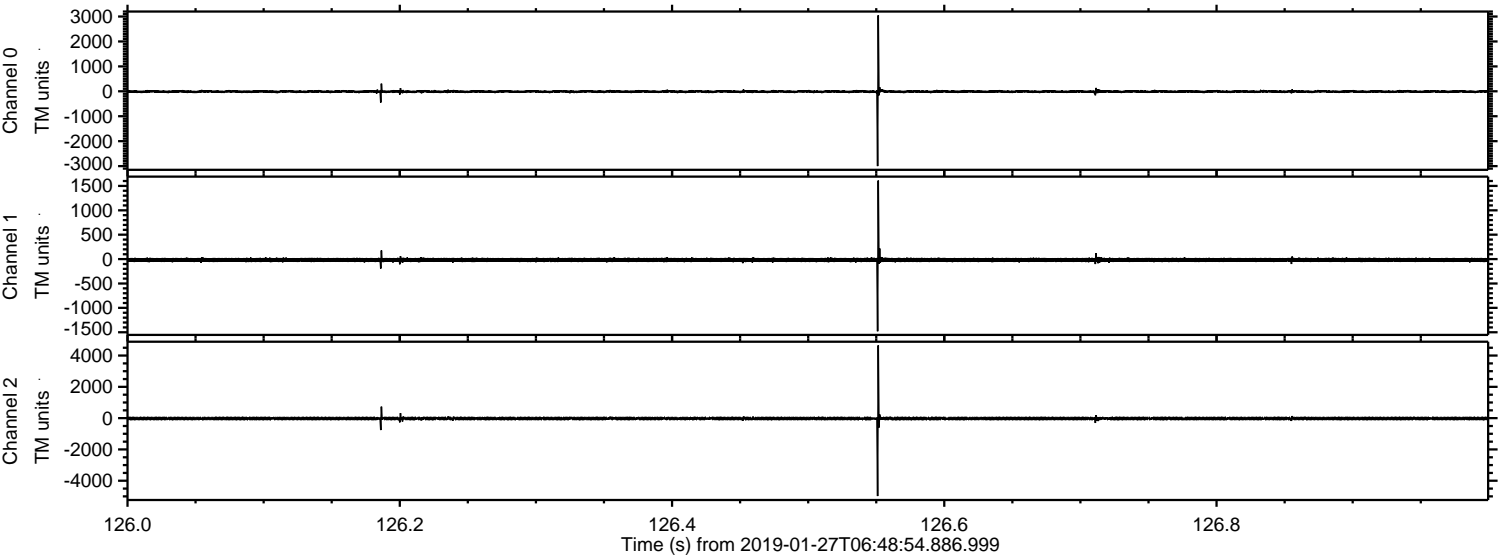

Processed Sun Jan 27 07:56:21 2019 by ELM ver.2012-10-06 from 001__elm20190127_064853__dat00.bin

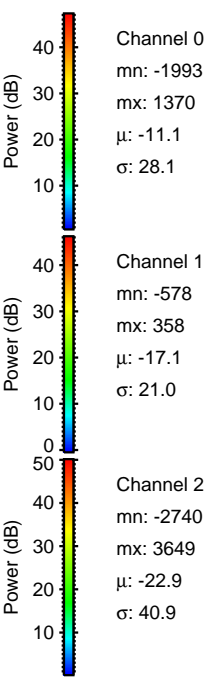
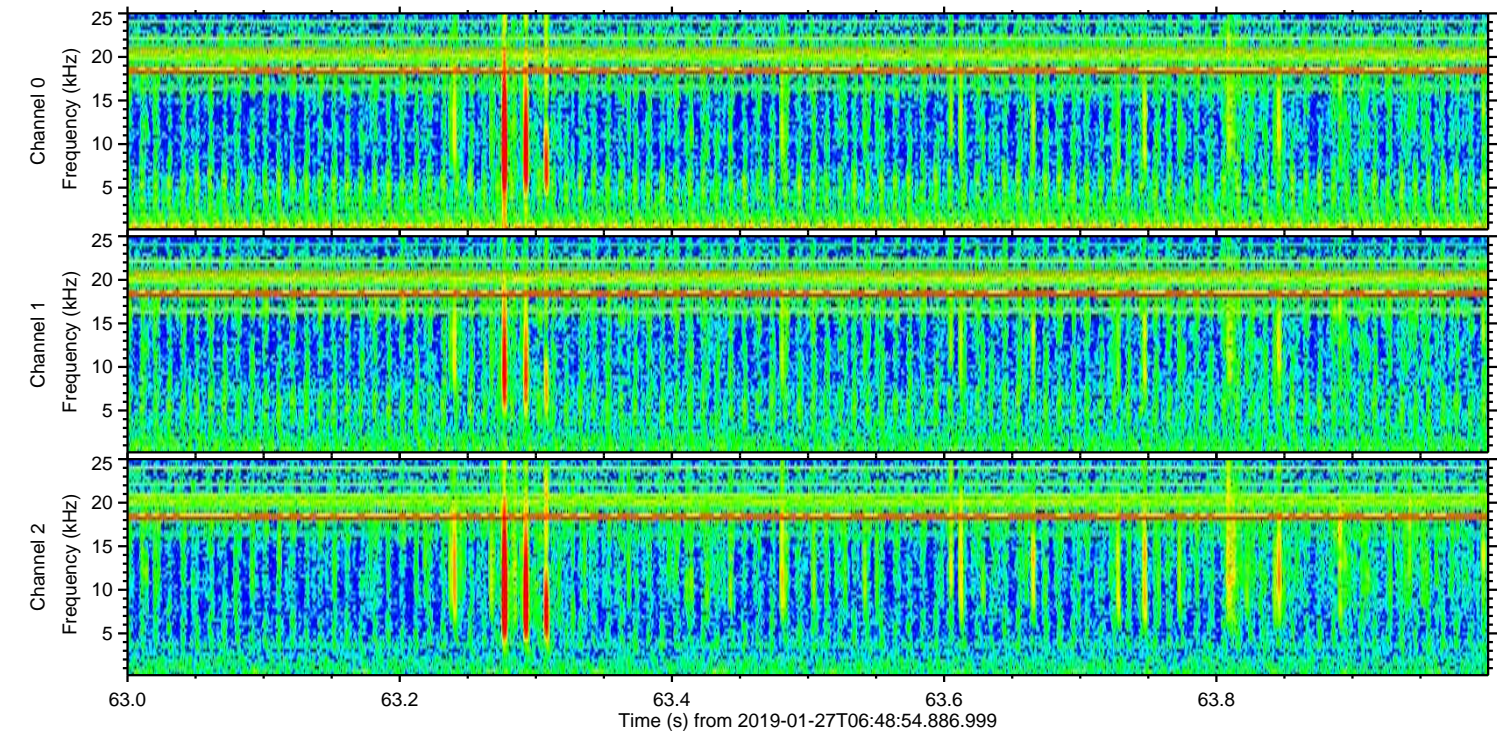
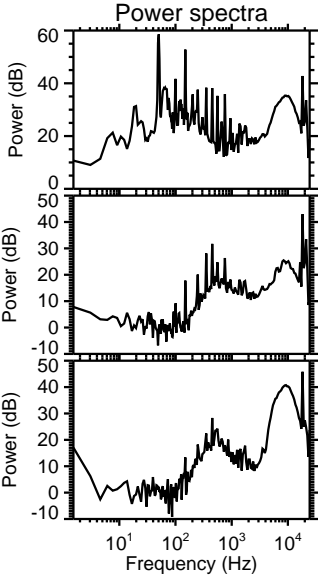
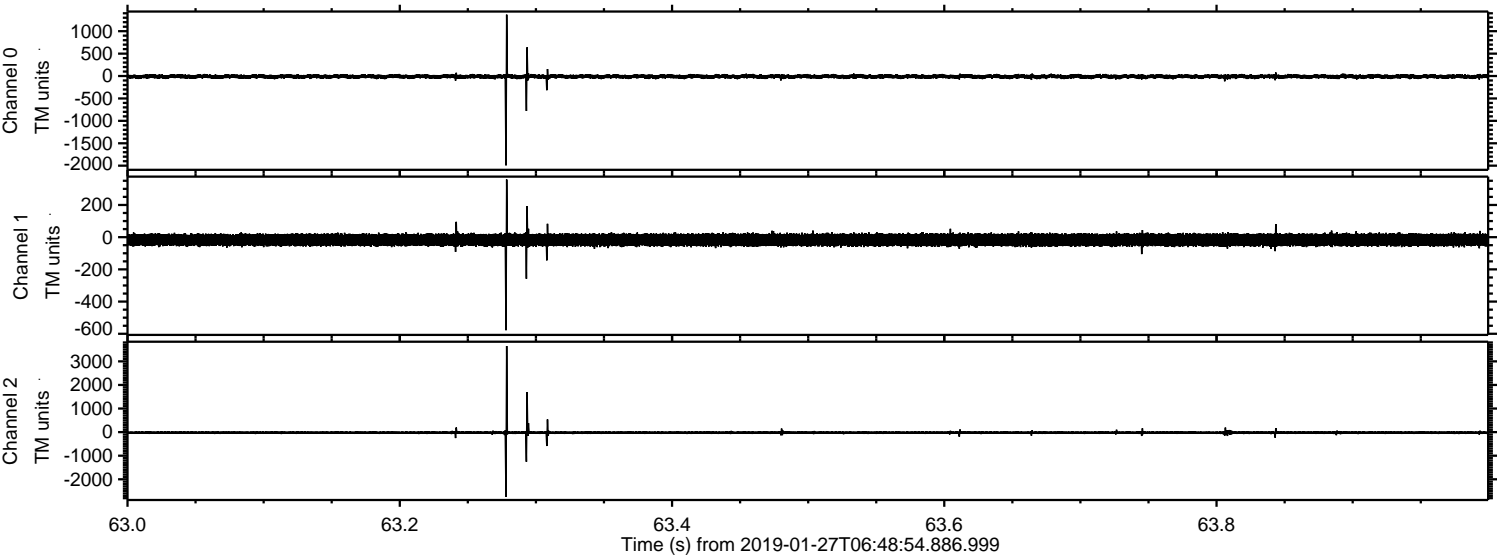

Channel 0
mn: -1993
mx: 1370
 μ : -11.1
 σ : 28.1

Channel 1
mn: -578
mx: 358
 μ : -17.1
 σ : 21.0

Channel 2
mn: -2740
mx: 3649
 μ : -22.9
 σ : 40.9

Processed Sun Jan 27 07:56:21 2019 by ELM ver.2012-10-06 from 001__elm20190127_064853__dat00.bin

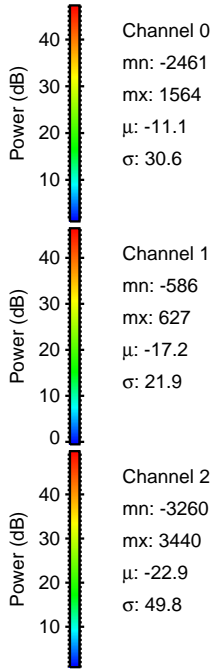
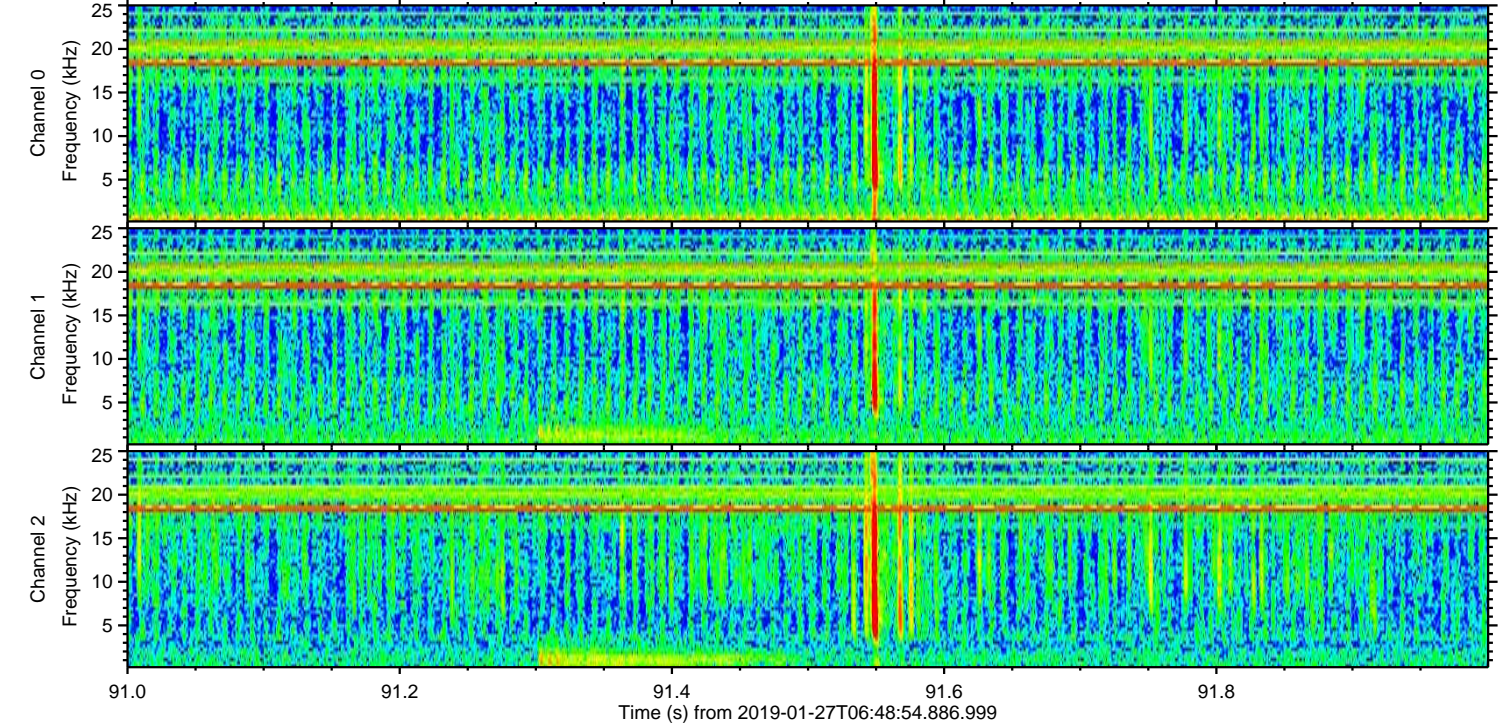
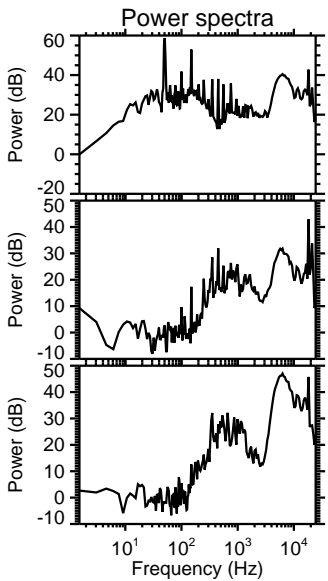
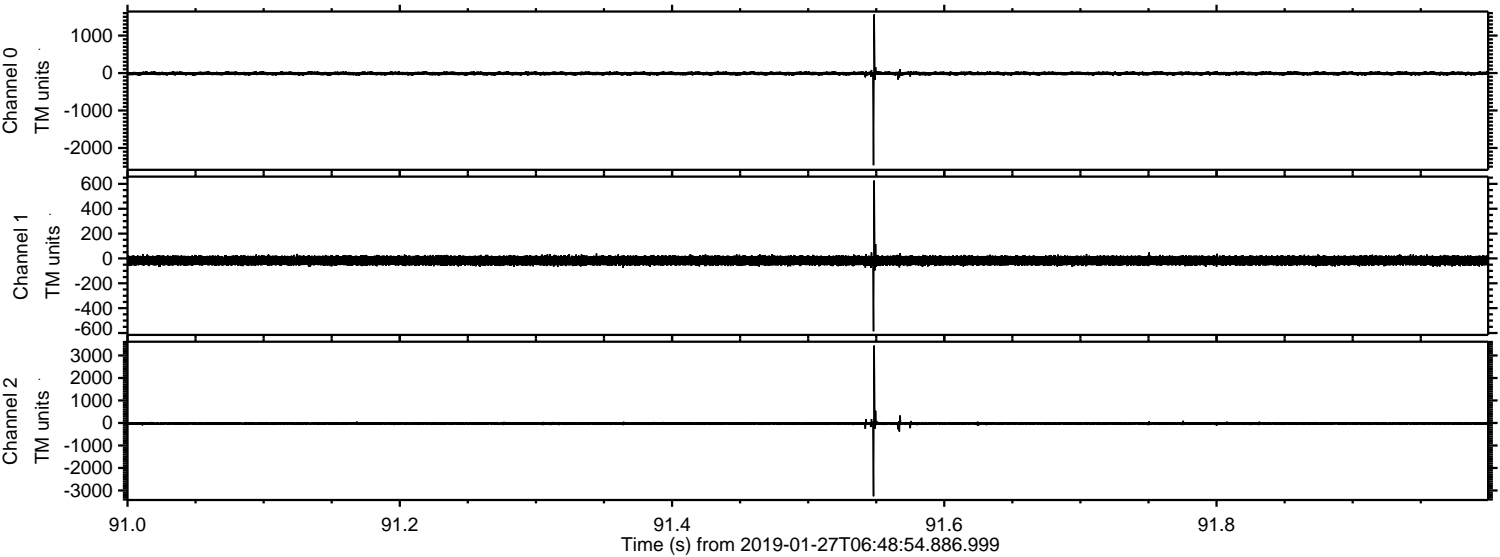

ELMAVAN 3D WAVEFORMS (Measured data sampled at 50 kHz) 51000 packets of 144 samples from 2019-01-27T06:48:54.886.999. Part 110/147

Processed Sun Jan 27 07:56:22 2019 by ELM ver.2012-10-06 from 001__elm20190127_064853__dat00.bin

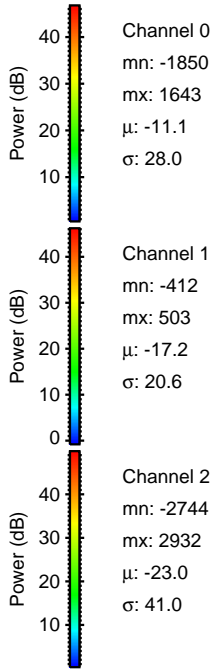
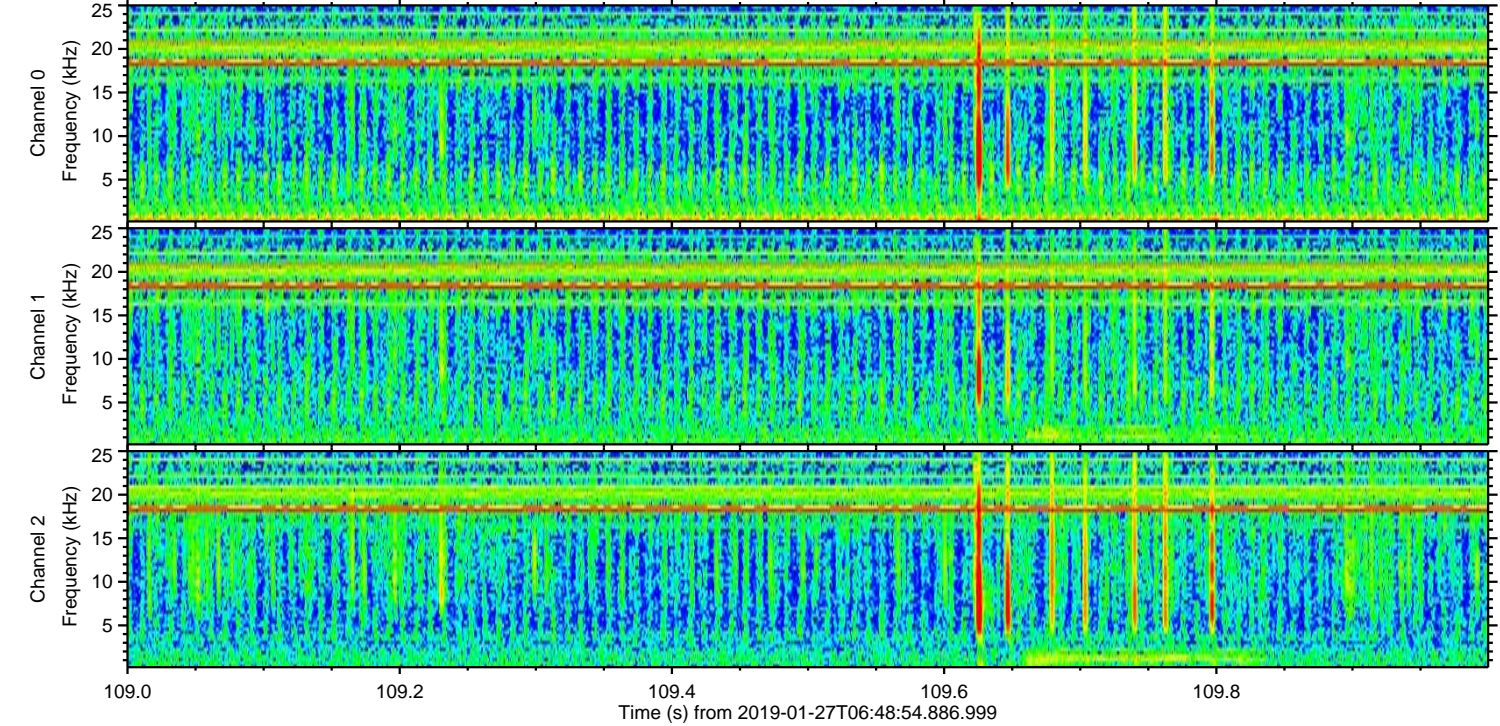
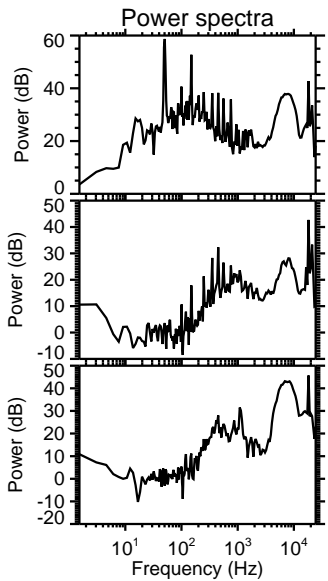
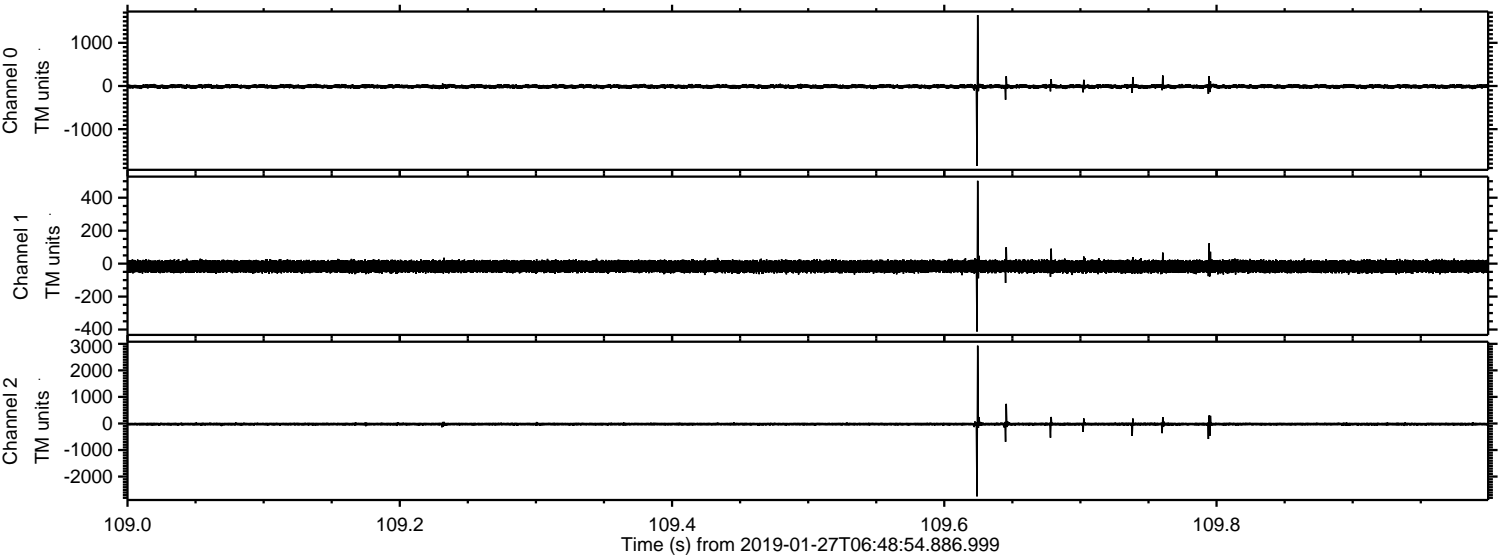

Processed Sun Jan 27 07:56:22 2019 by ELM ver.2012-10-06 from 001__elm20190127_064853__dat00.bin

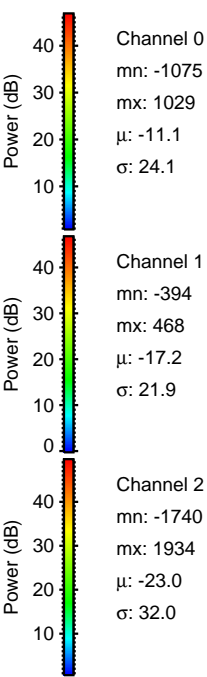
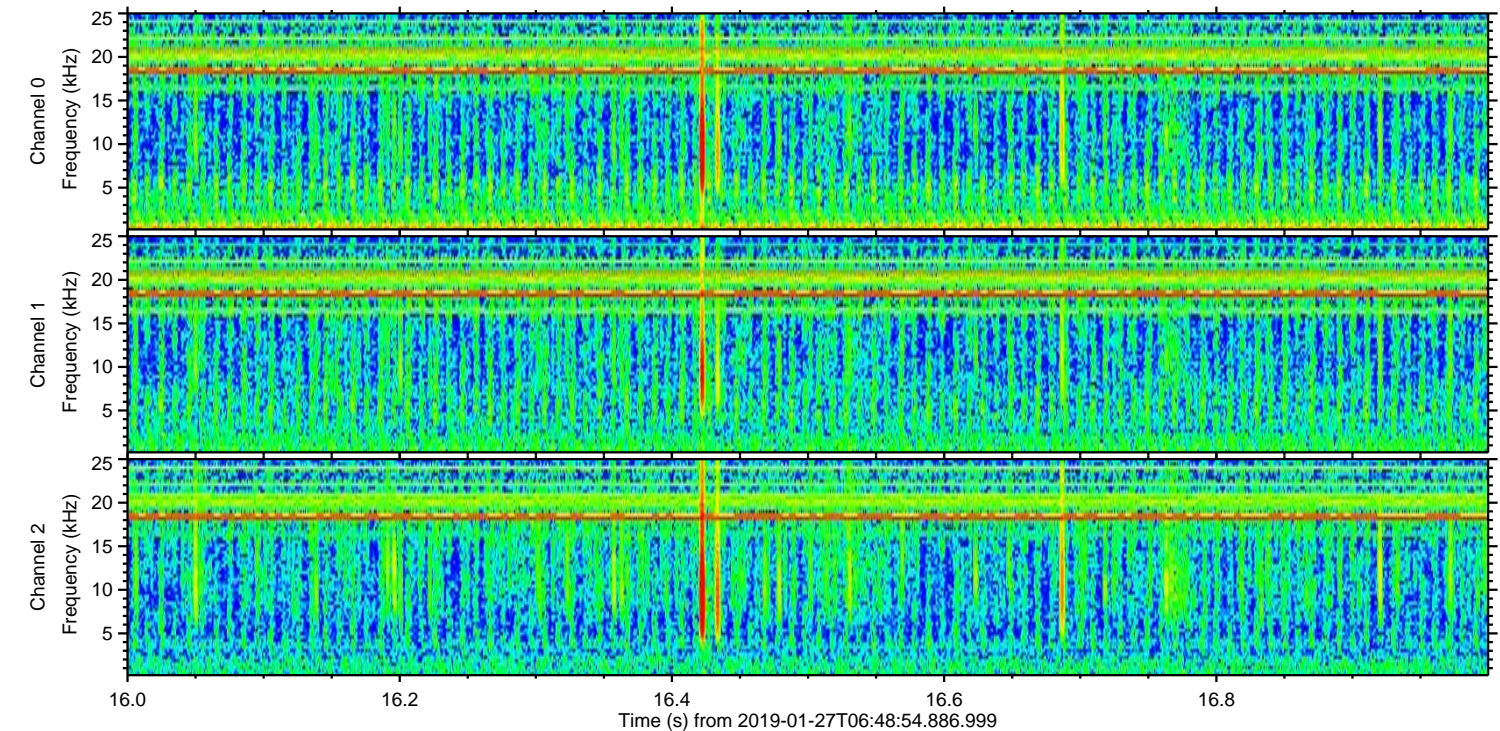
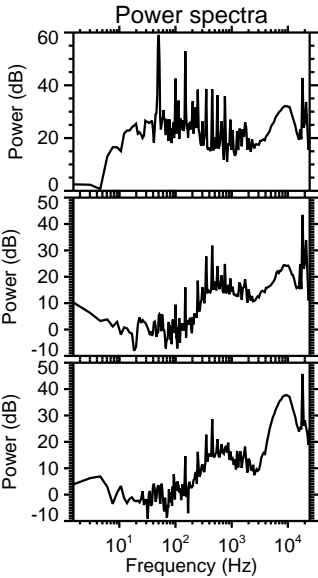
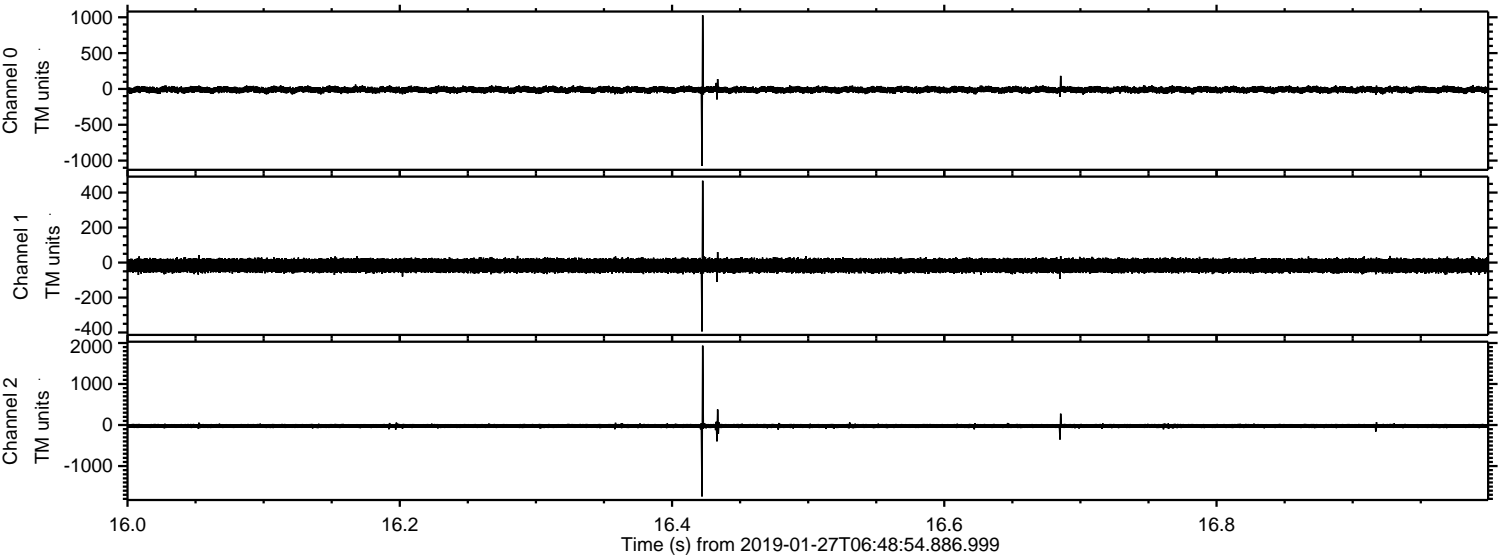

Channel 0
mn: -1075
mx: 1029
 μ : -11.1
 σ : 24.1

Channel 1
mn: -394
mx: 468
 μ : -17.2
 σ : 21.9

Channel 2
mn: -1740
mx: 1934
 μ : -23.0
 σ : 32.0

Processed Sun Jan 27 07:56:23 2019 by ELM ver.2012-10-06 from 001__elm20190127_064853__dat00.bin

