

# ELMAVAN 3D WAVEFORMS (Measured data sampled at 50 kHz) 51000 packets of 144 samples from 2019-01-27T03:28:46.084.000.

Processed Sun Jan 27 04:36:27 2019 by ELM ver.2012-10-06 from 001\_\_elm20190127\_032845\_\_dat00.bin

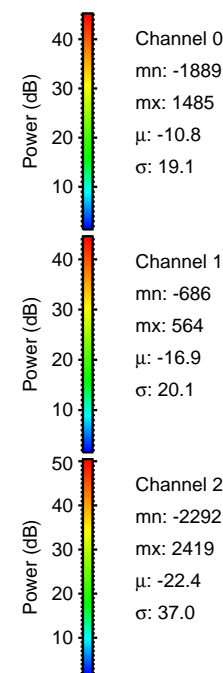

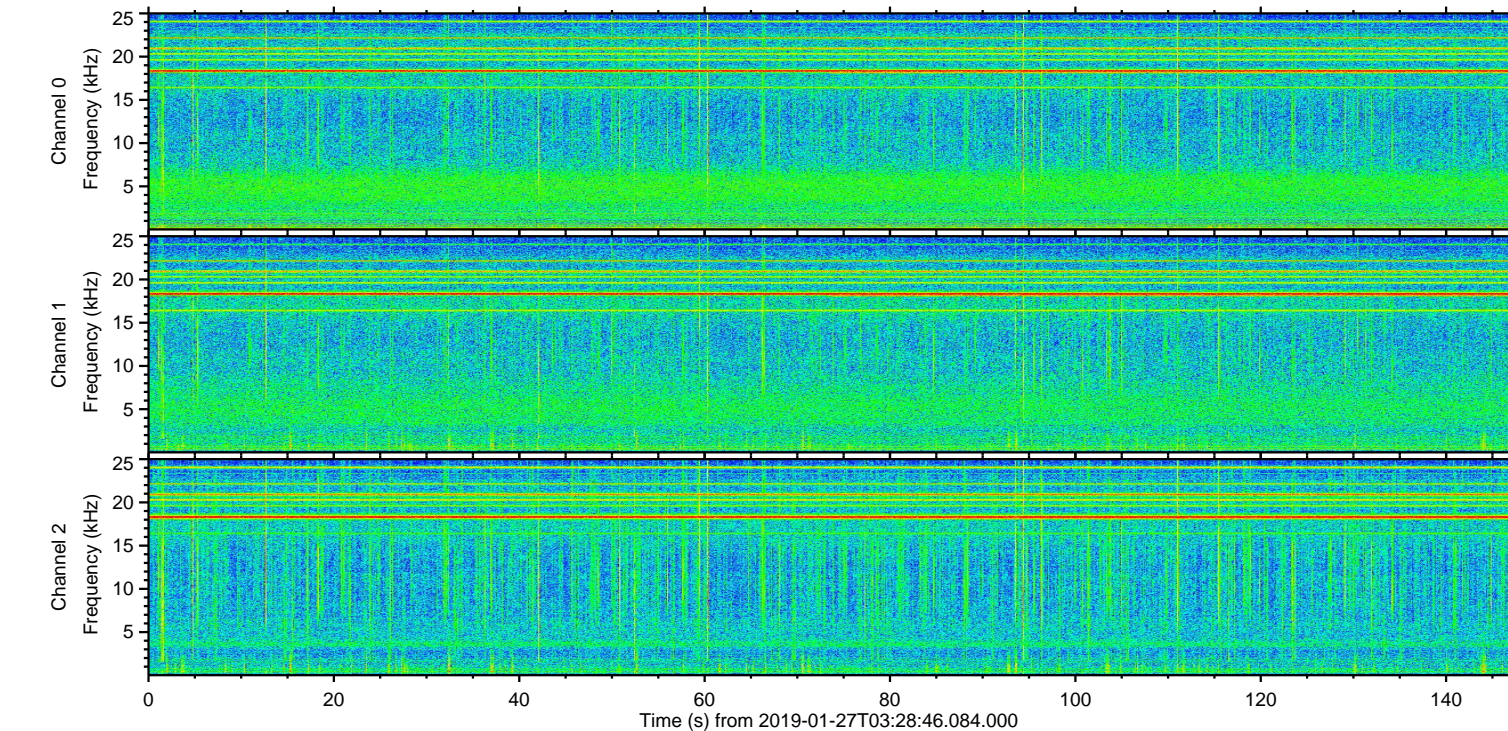
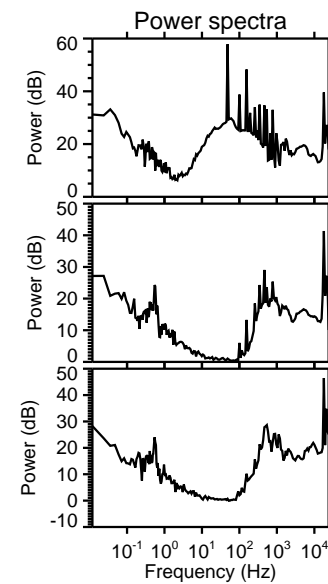
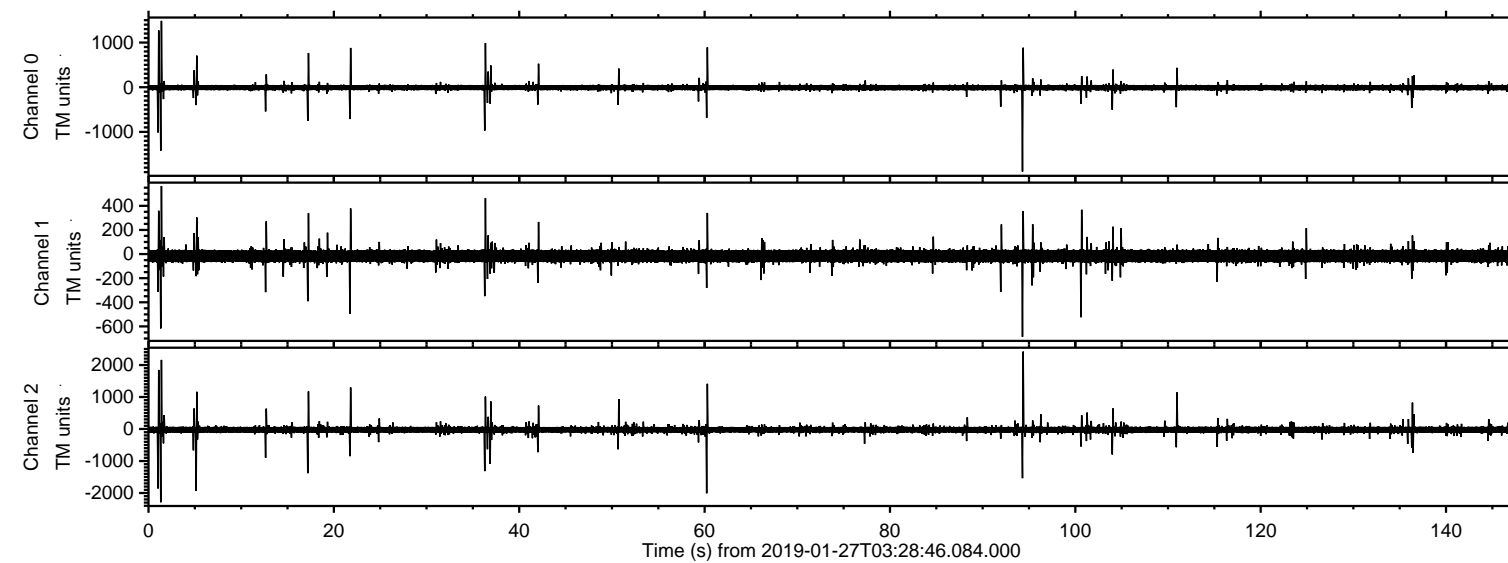

Processed Sun Jan 27 04:36:34 2019 by ELM ver.2012-10-06 from 001\_\_elm20190127\_032845\_\_dat00.bin

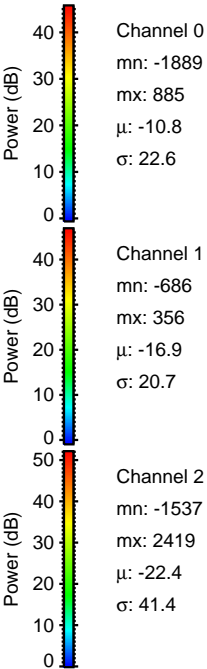
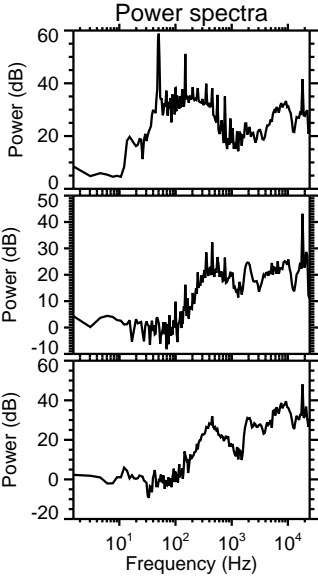
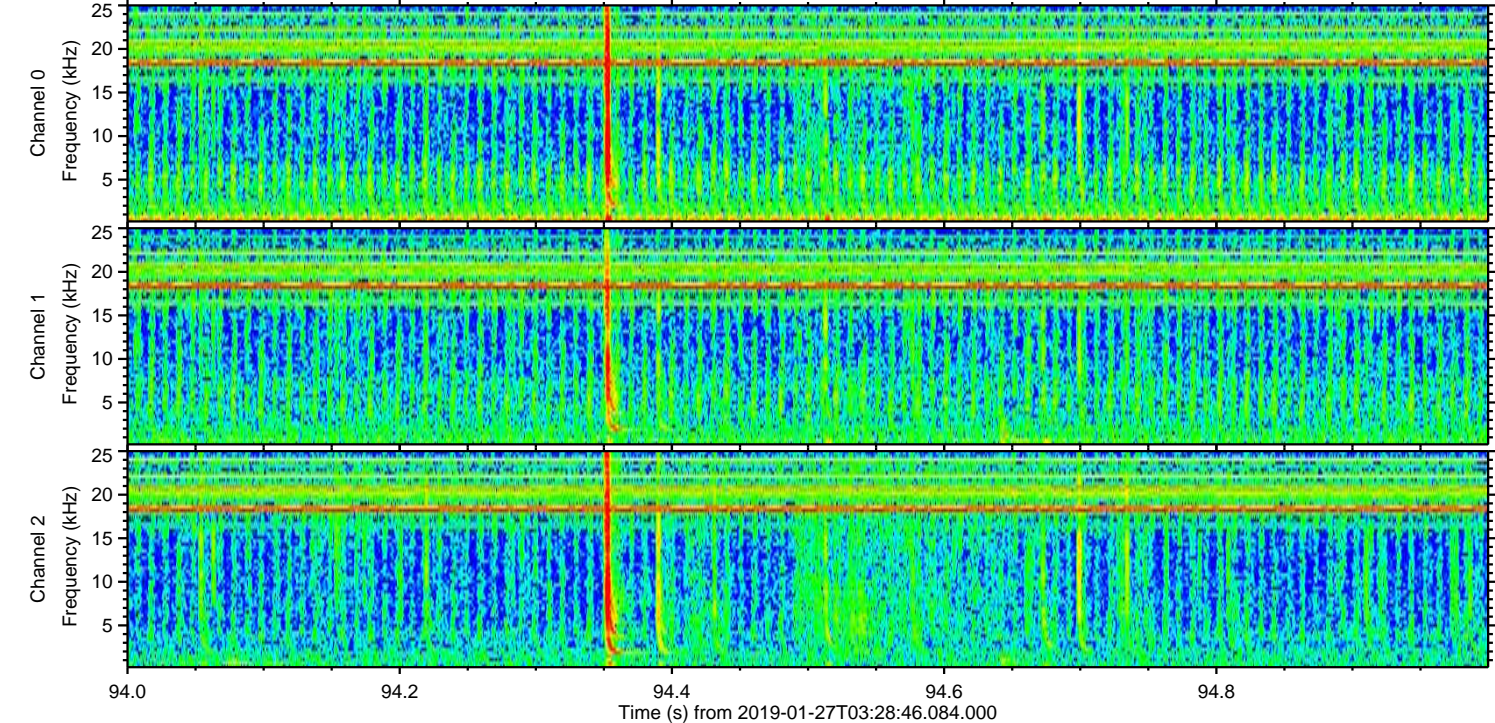
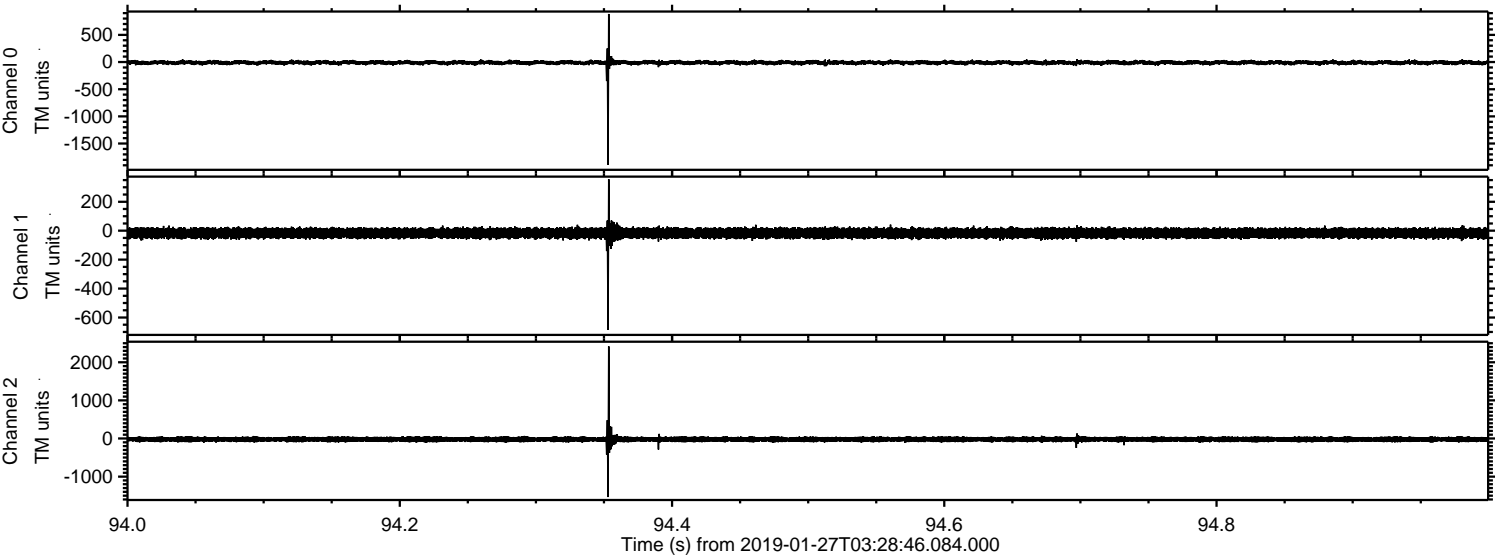



Processed Sun Jan 27 04:36:35 2019 by ELM ver.2012-10-06 from 001\_\_elm20190127\_032845\_\_dat00.bin

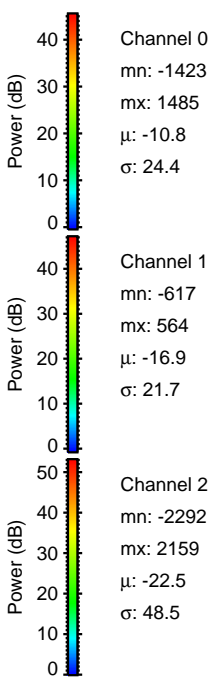
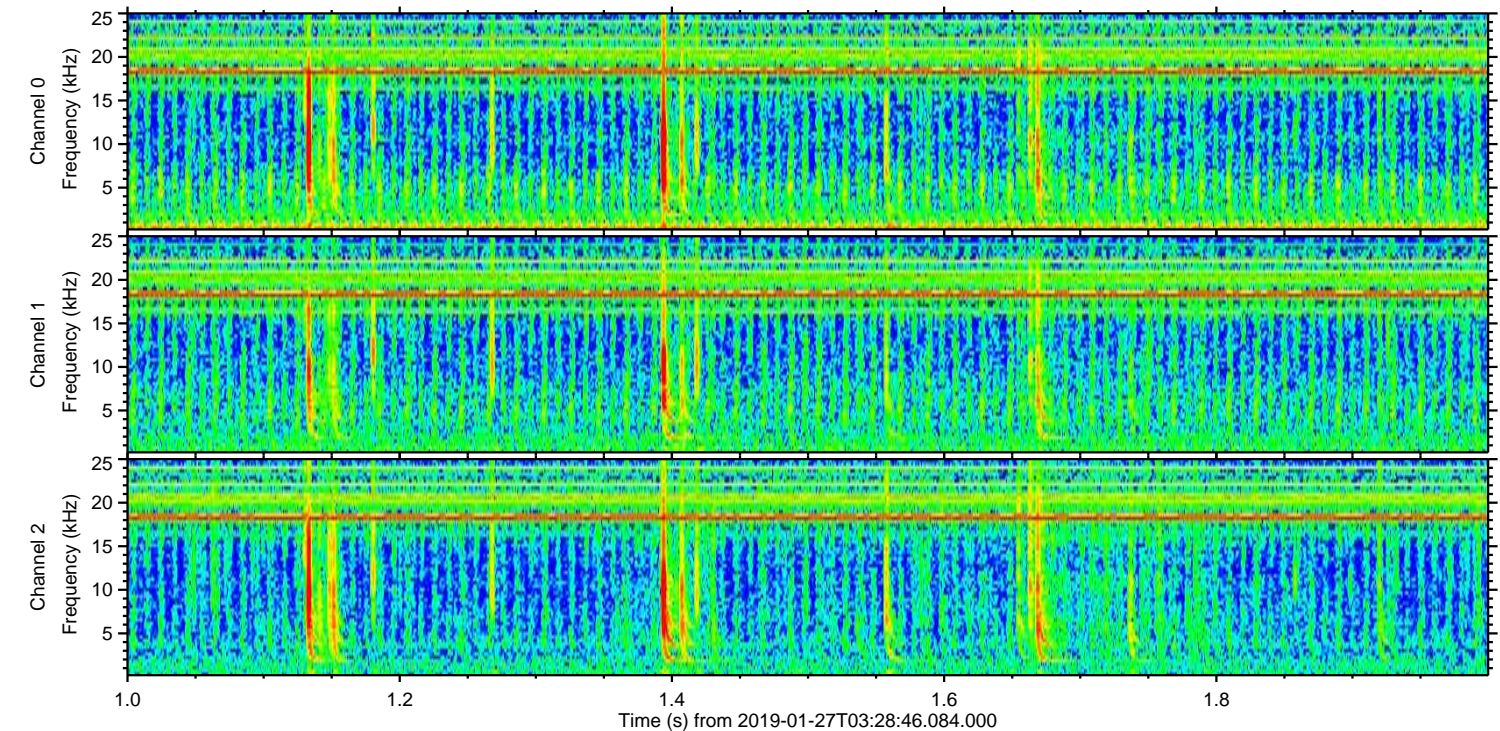
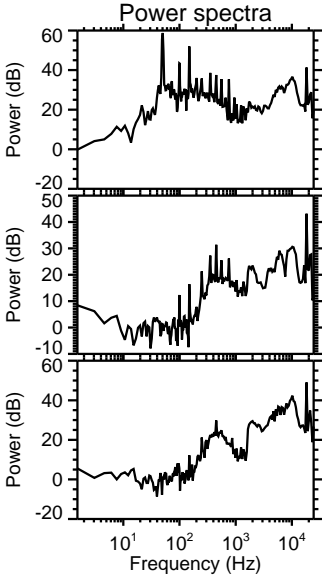
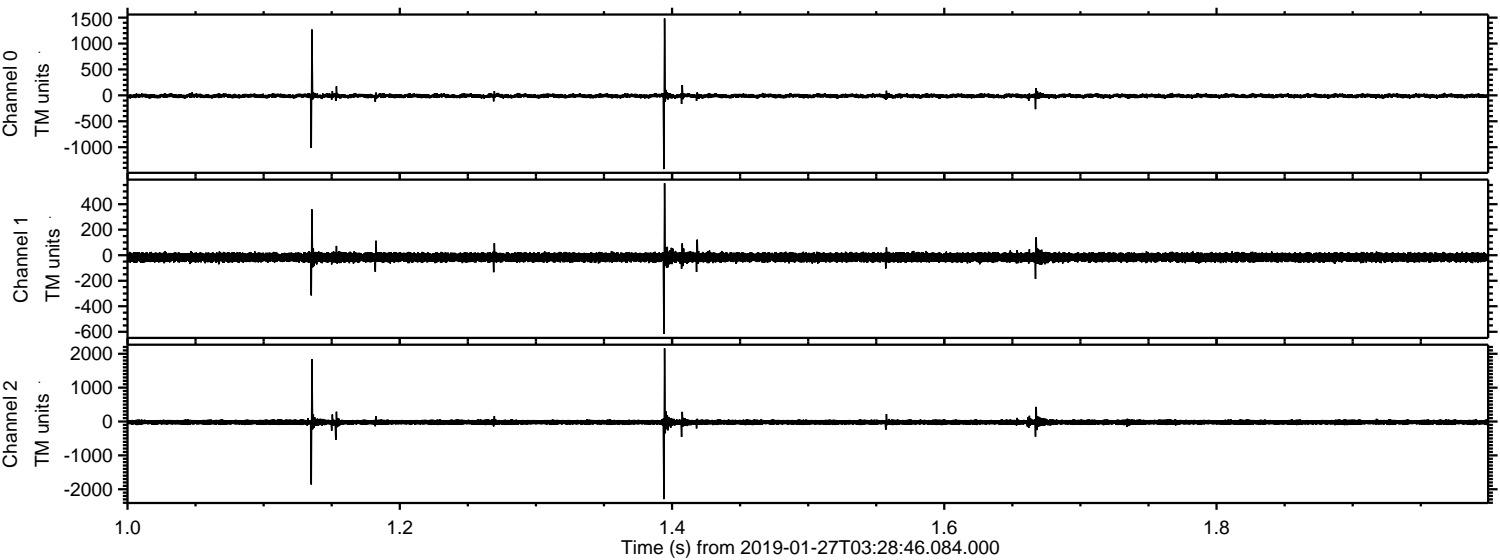



Processed Sun Jan 27 04:36:35 2019 by ELM ver.2012-10-06 from 001\_\_elm20190127\_032845\_\_dat00.bin

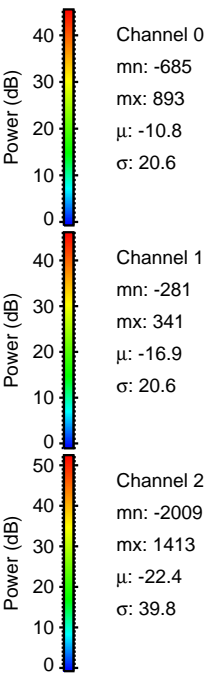
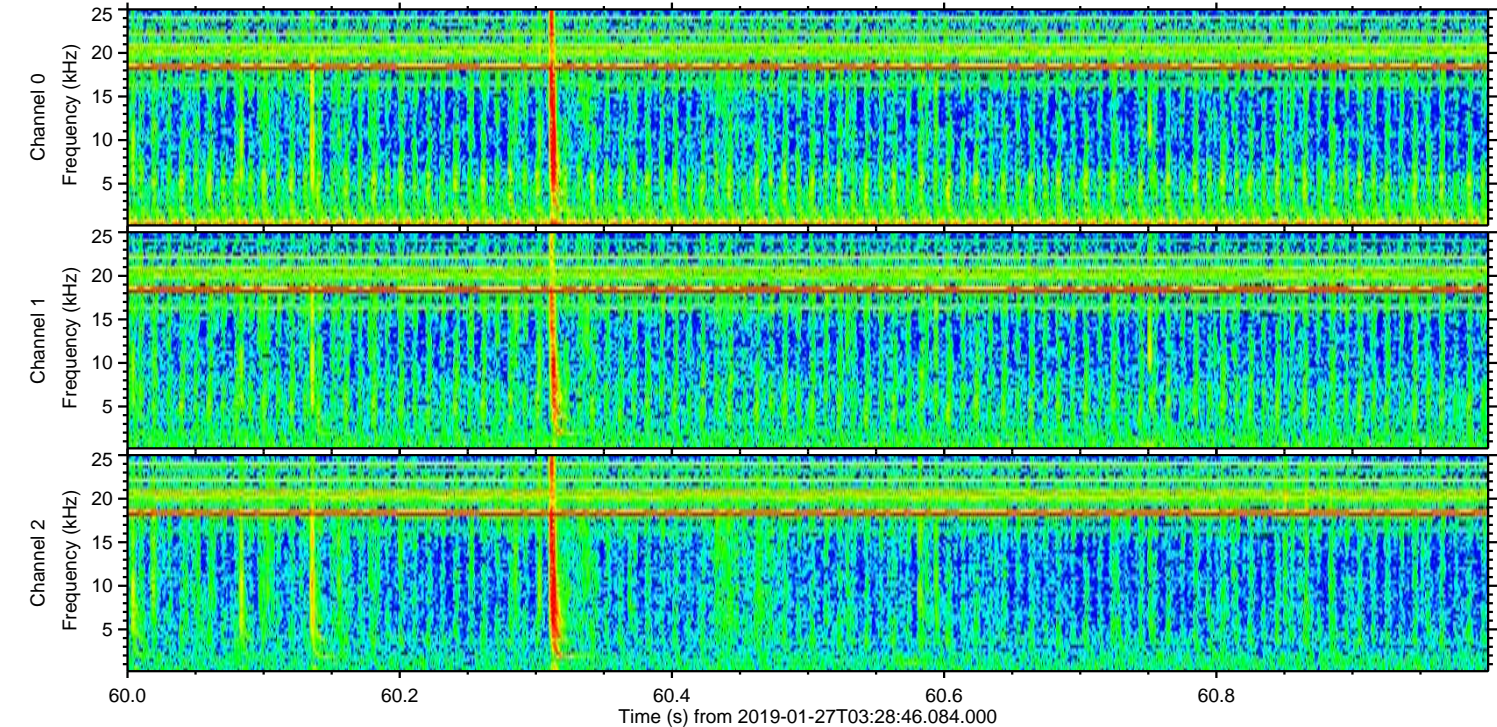
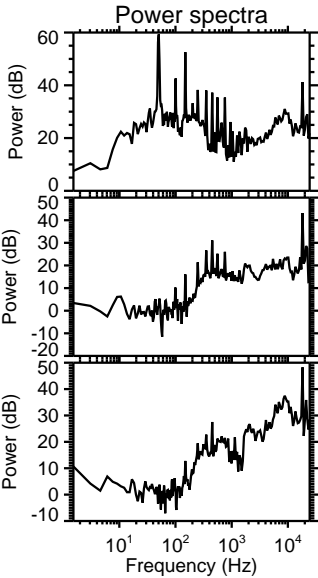
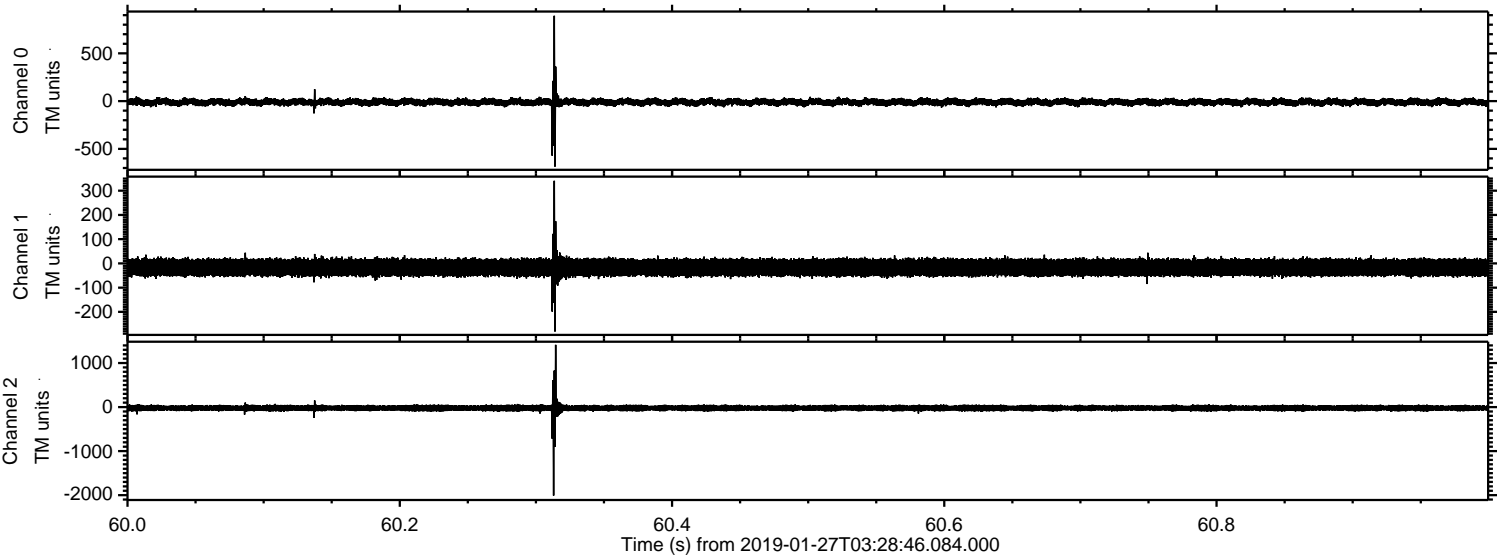



Processed Sun Jan 27 04:36:36 2019 by ELM ver.2012-10-06 from 001\_\_elm20190127\_032845\_\_dat00.bin

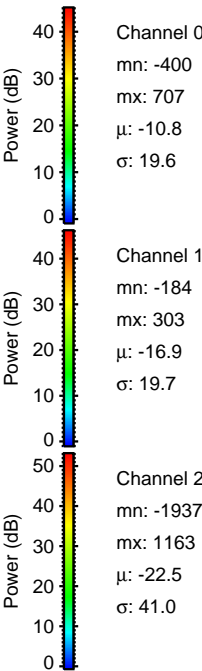
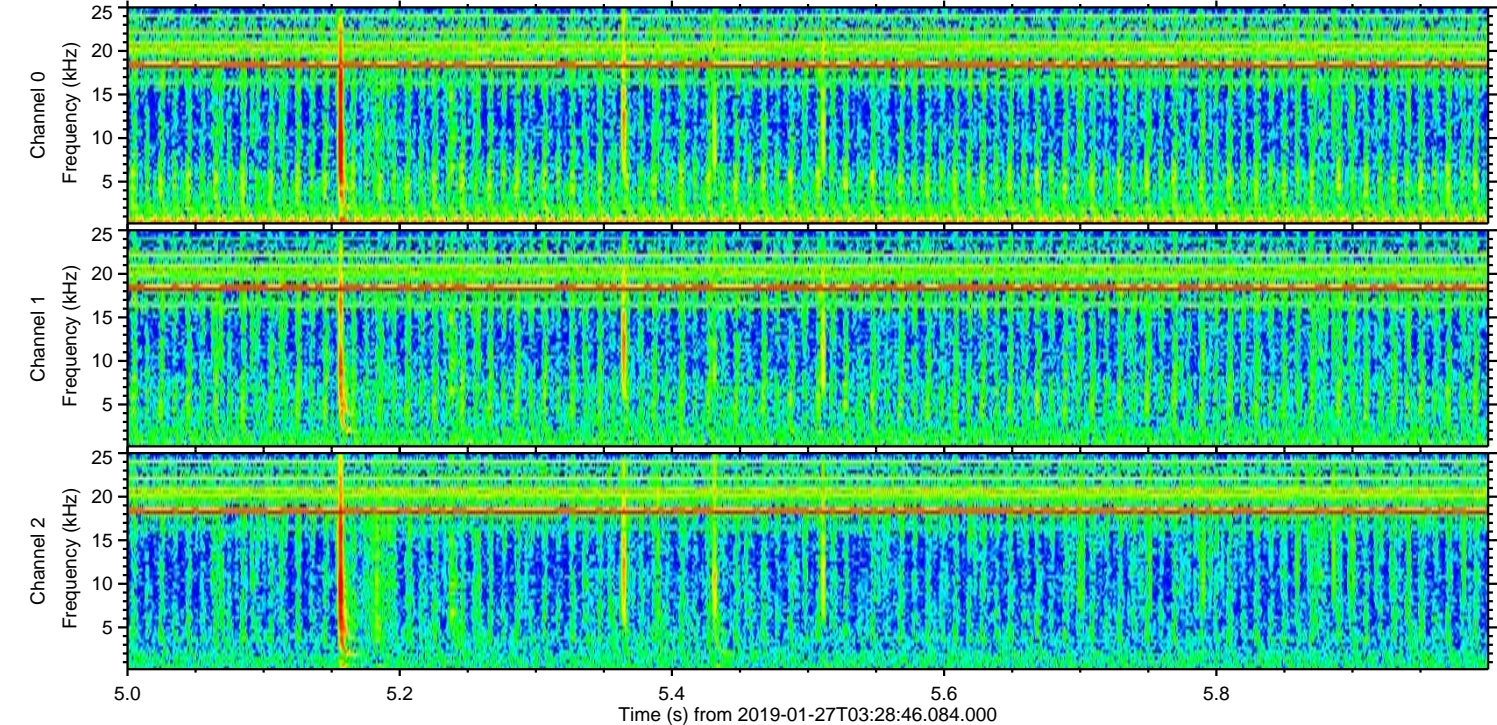
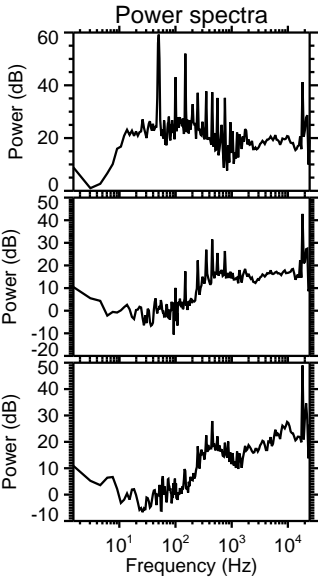
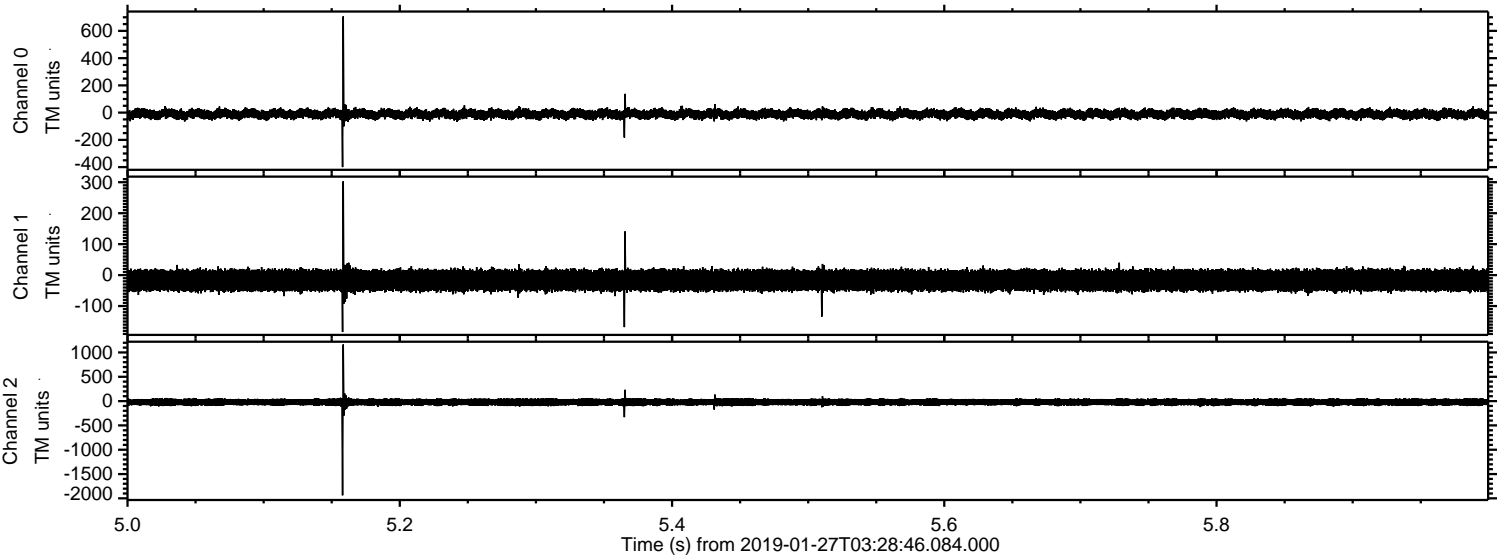



ELMAVAN 3D WAVEFORMS (Measured data sampled at 50 kHz) 51000 packets of 144 samples from 2019-01-27T03:28:46.084.000. Part 18/147

Processed Sun Jan 27 04:36:37 2019 by ELM ver.2012-10-06 from 001\_\_elm20190127\_032845\_\_dat00.bin

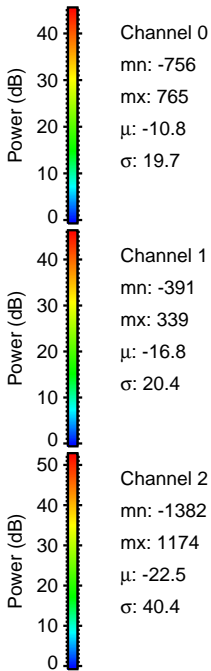
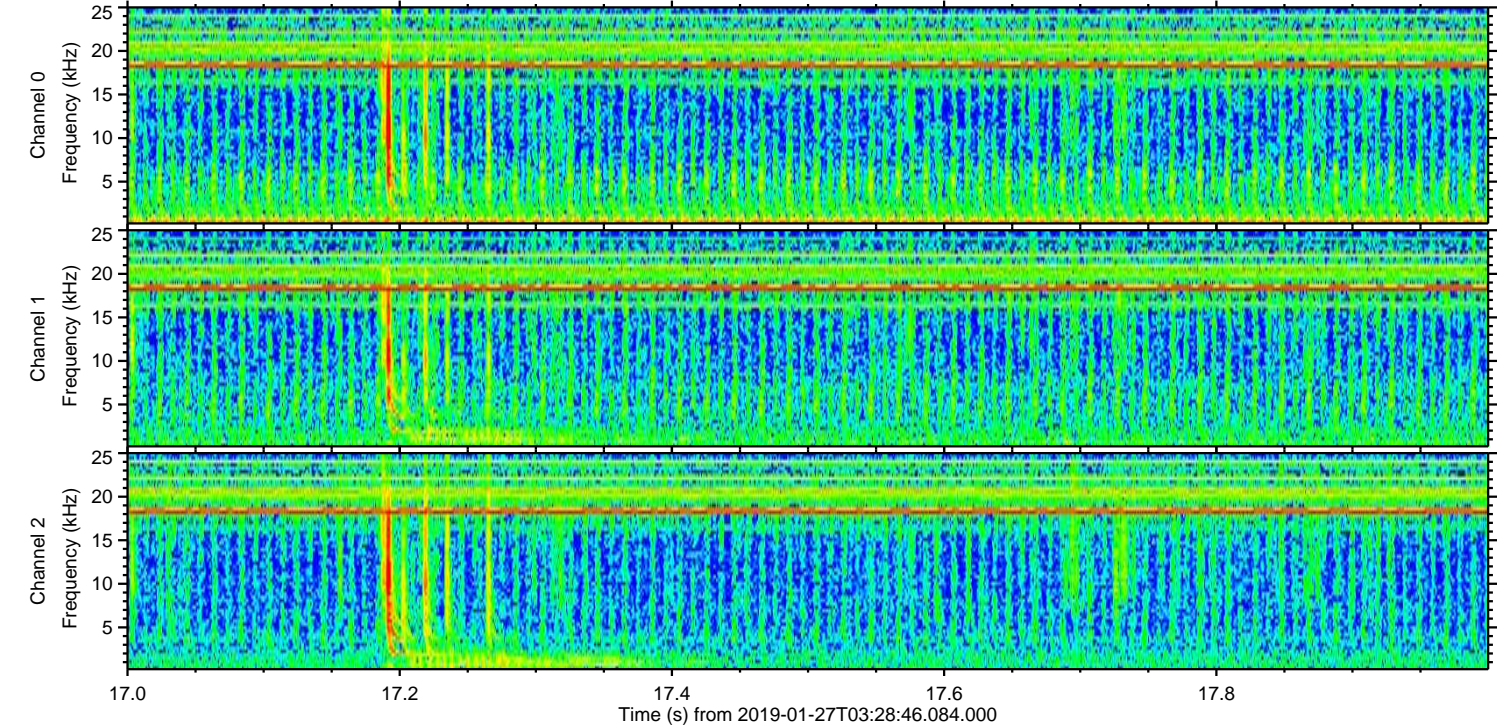
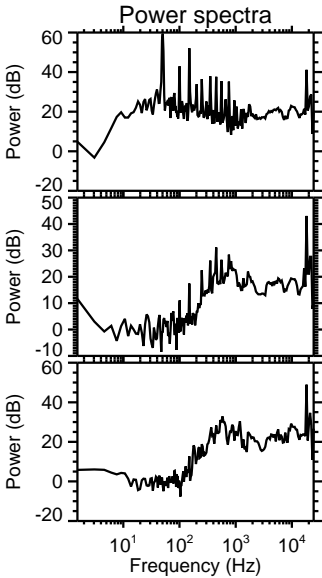
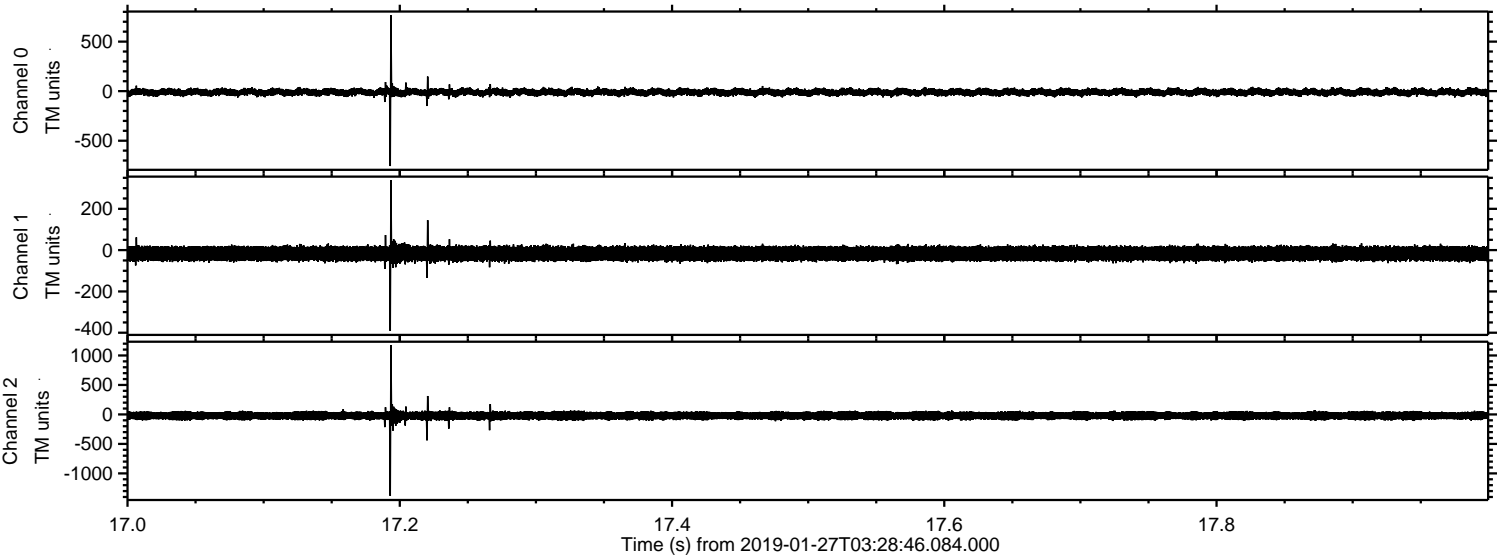



Processed Sun Jan 27 04:36:38 2019 by ELM ver.2012-10-06 from 001\_\_elm20190127\_032845\_\_dat00.bin

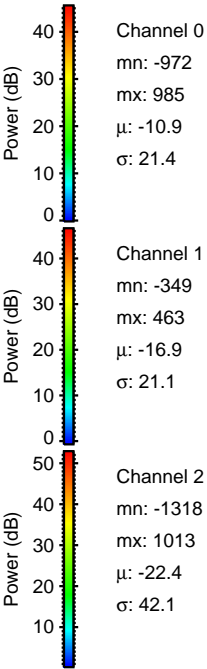
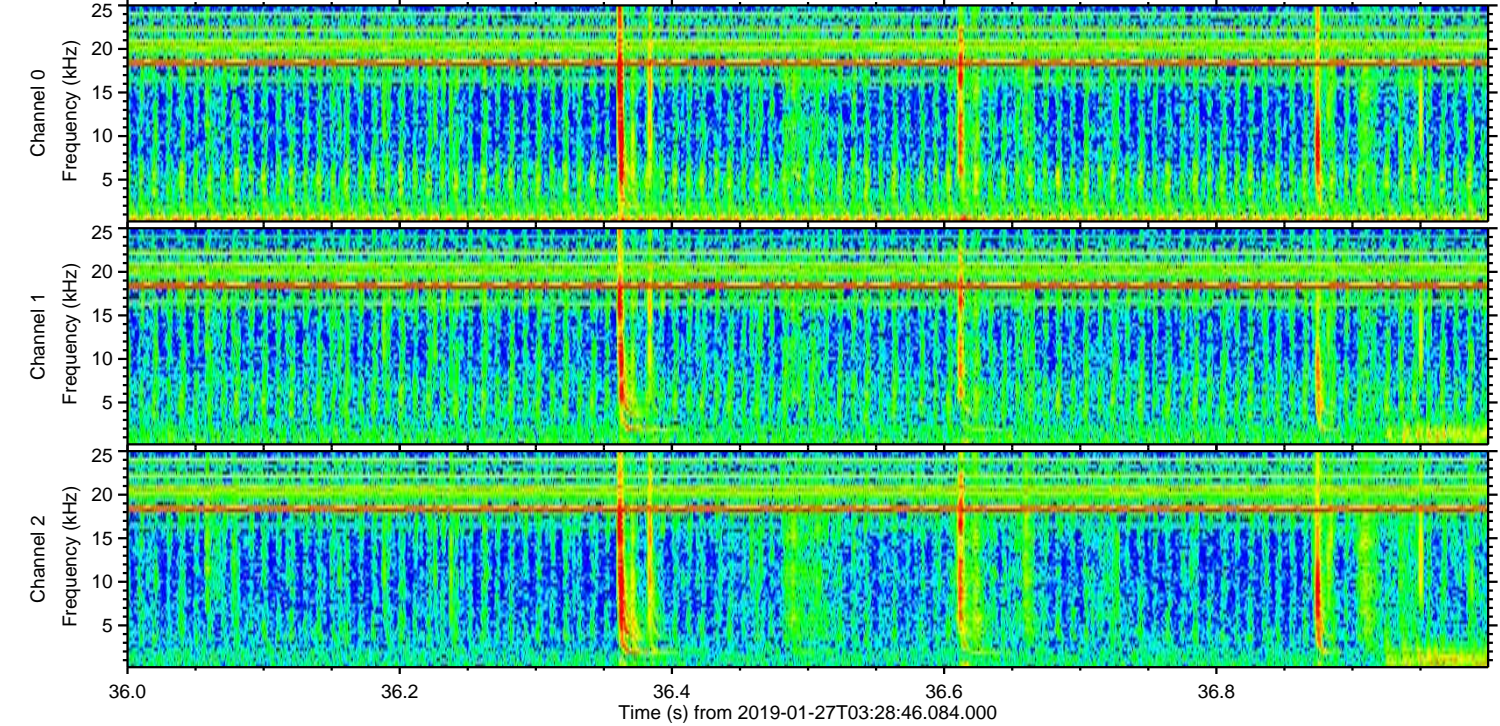
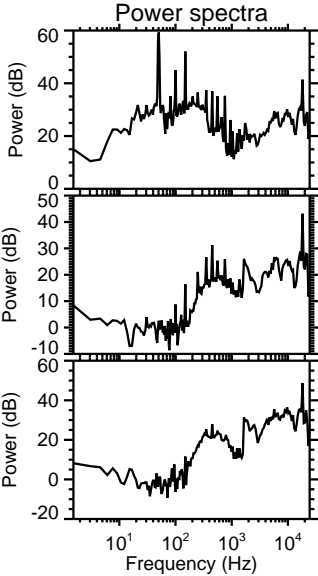
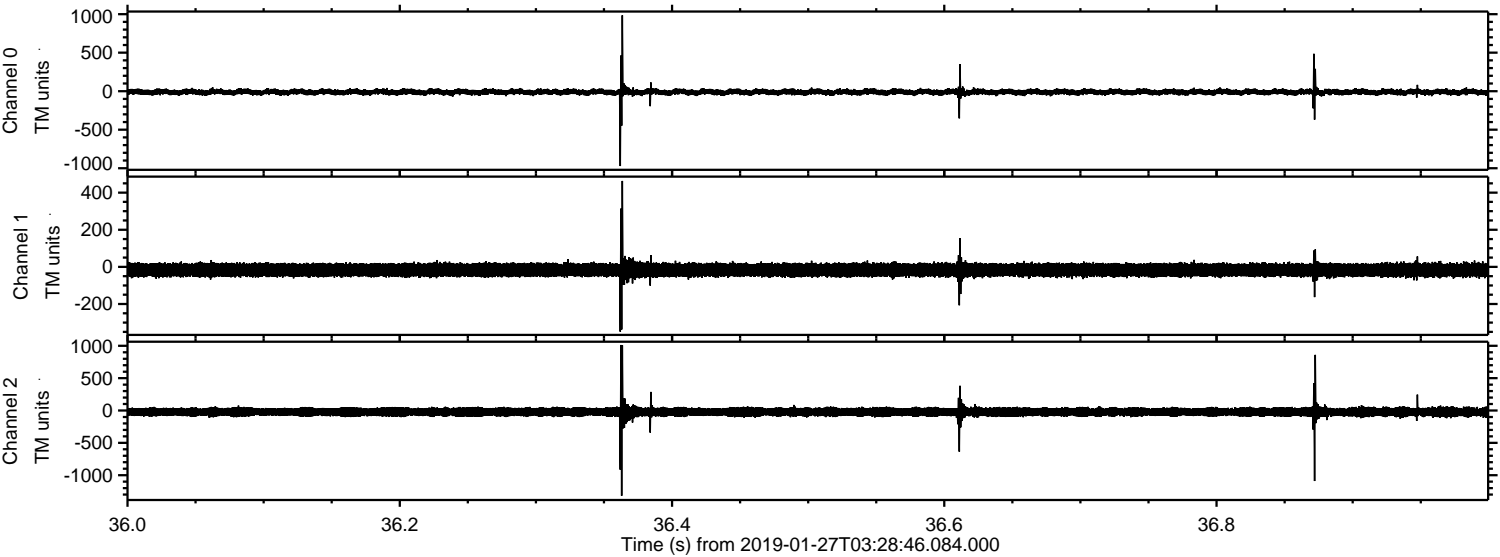



Processed Sun Jan 27 04:36:39 2019 by ELM ver.2012-10-06 from 001\_\_elm20190127\_032845\_\_dat00.bin

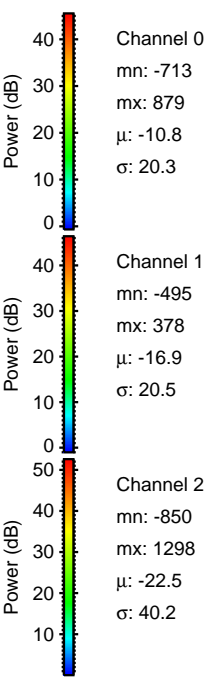
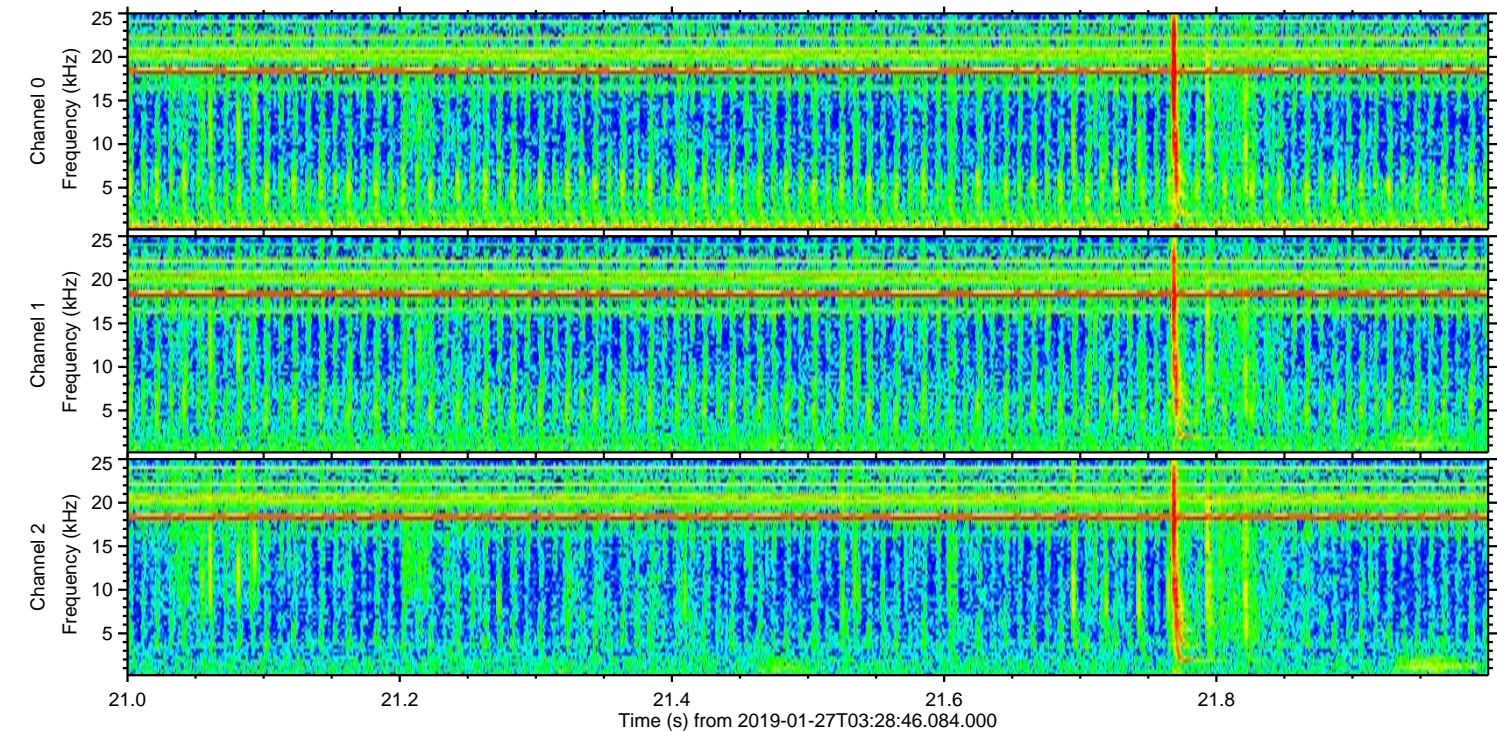
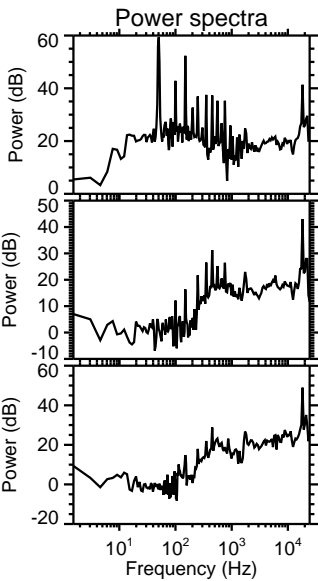
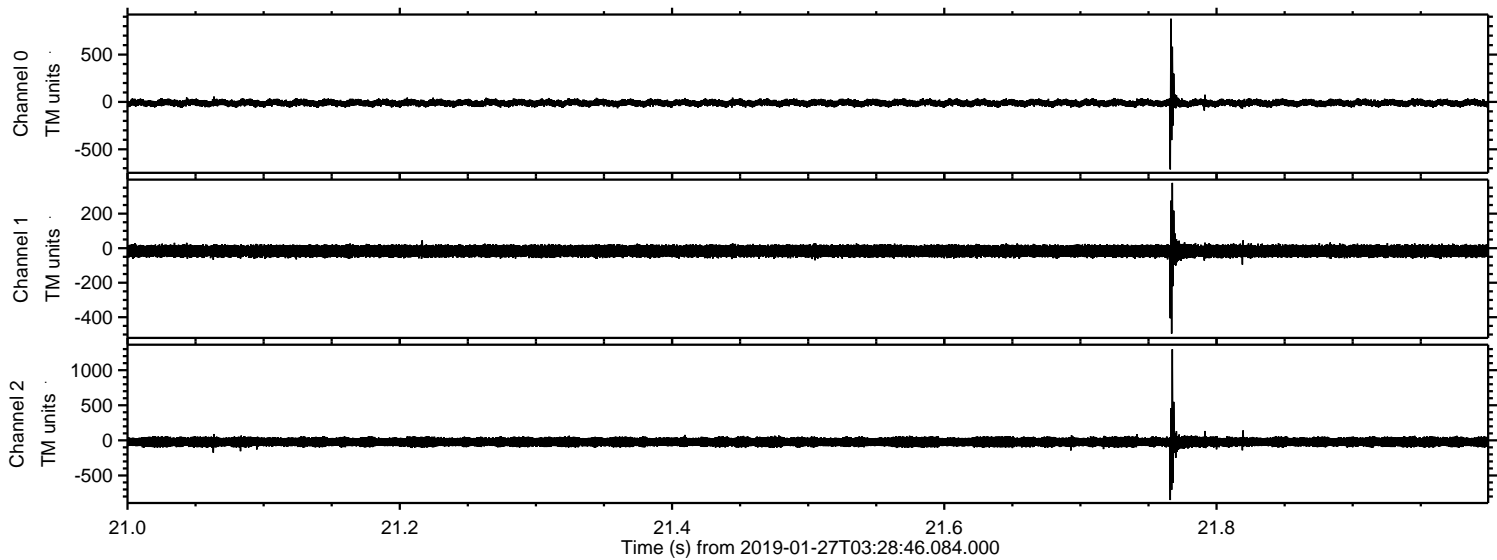



ELMAVAN 3D WAVEFORMS (Measured data sampled at 50 kHz) 51000 packets of 144 samples from 2019-01-27T03:28:46.084.000. Part 111/147

Processed Sun Jan 27 04:36:40 2019 by ELM ver.2012-10-06 from 001\_\_elm20190127\_032845\_\_dat00.bin

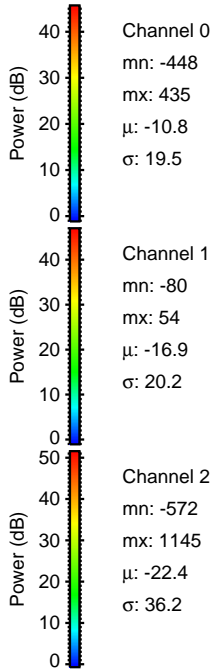
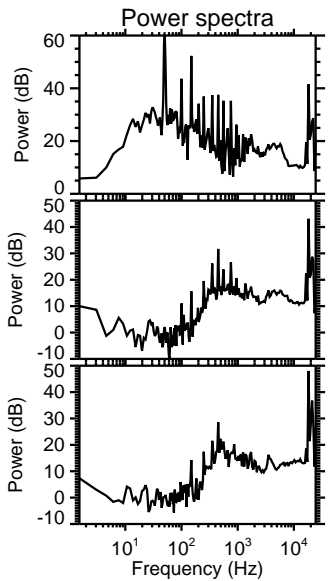
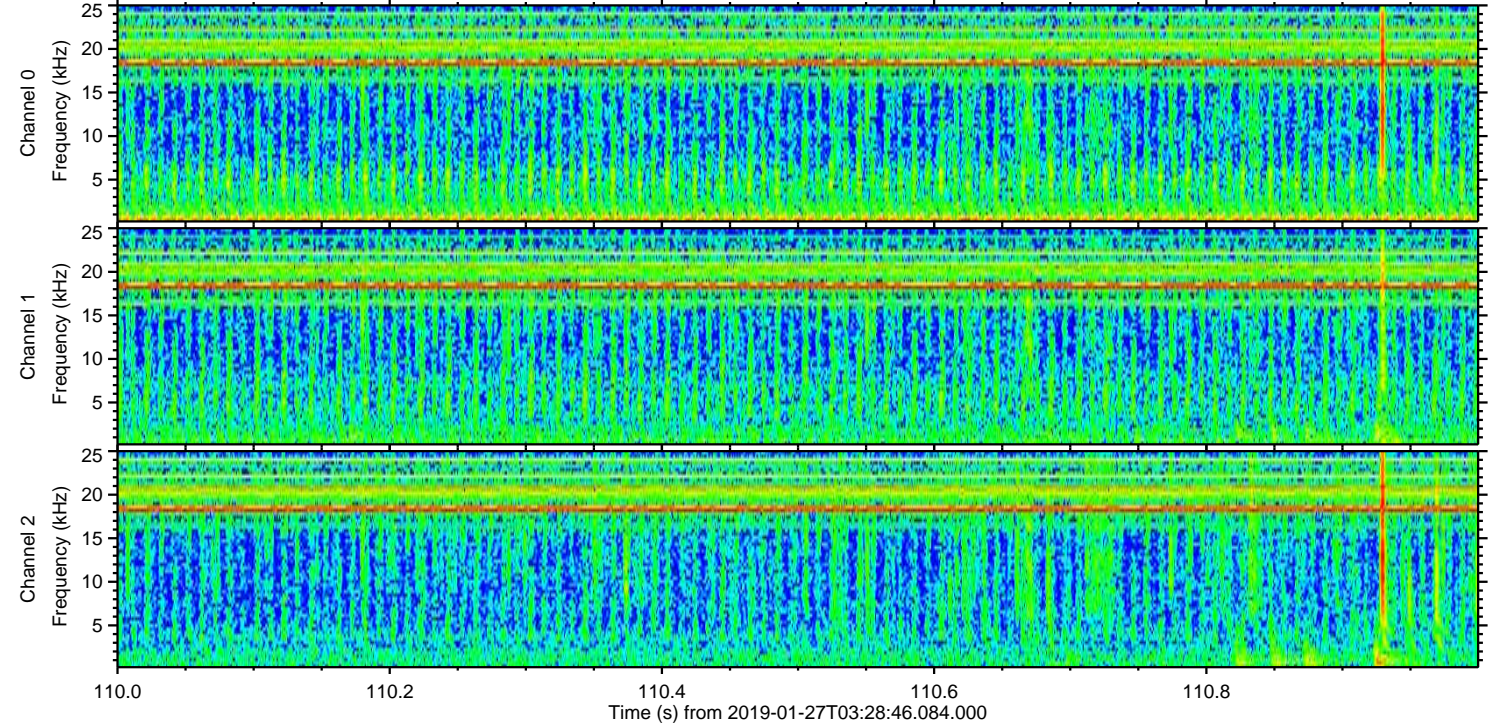
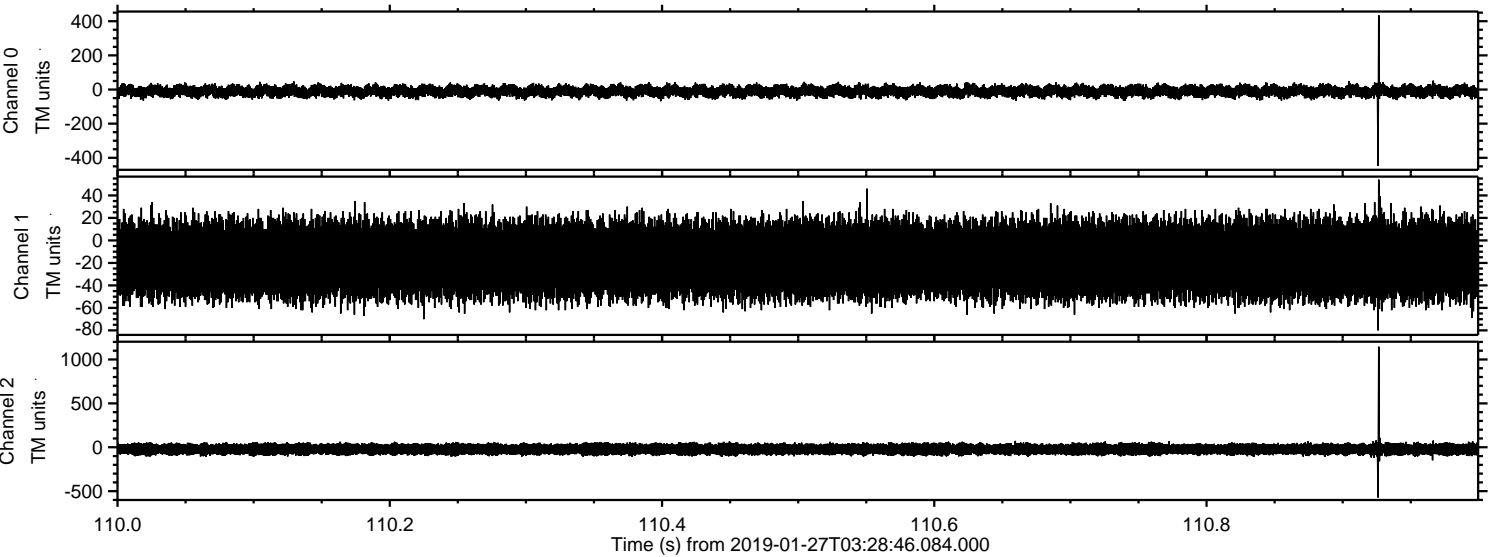

Channel 0  
mn: -448  
mx: 435  
 $\mu$ : -10.8  
 $\sigma$ : 19.5

Channel 1  
mn: -80  
mx: 54  
 $\mu$ : -16.9  
 $\sigma$ : 20.2

Channel 2  
mn: -572  
mx: 1145  
 $\mu$ : -22.4  
 $\sigma$ : 36.2



Processed Sun Jan 27 04:36:40 2019 by ELM ver.2012-10-06 from 001\_\_elm20190127\_032845\_\_dat00.bin

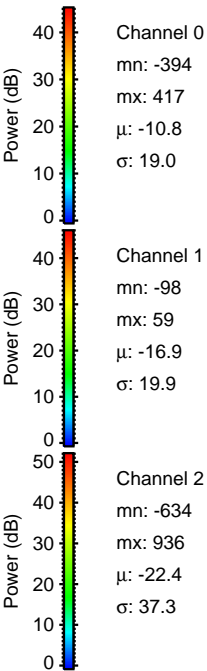
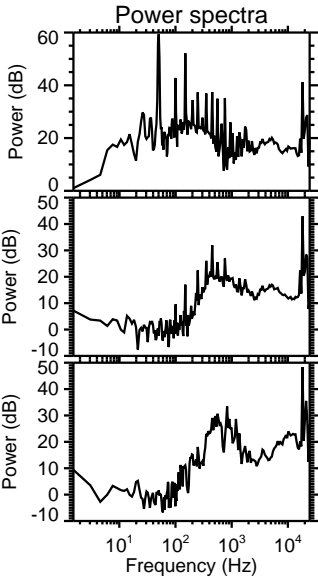
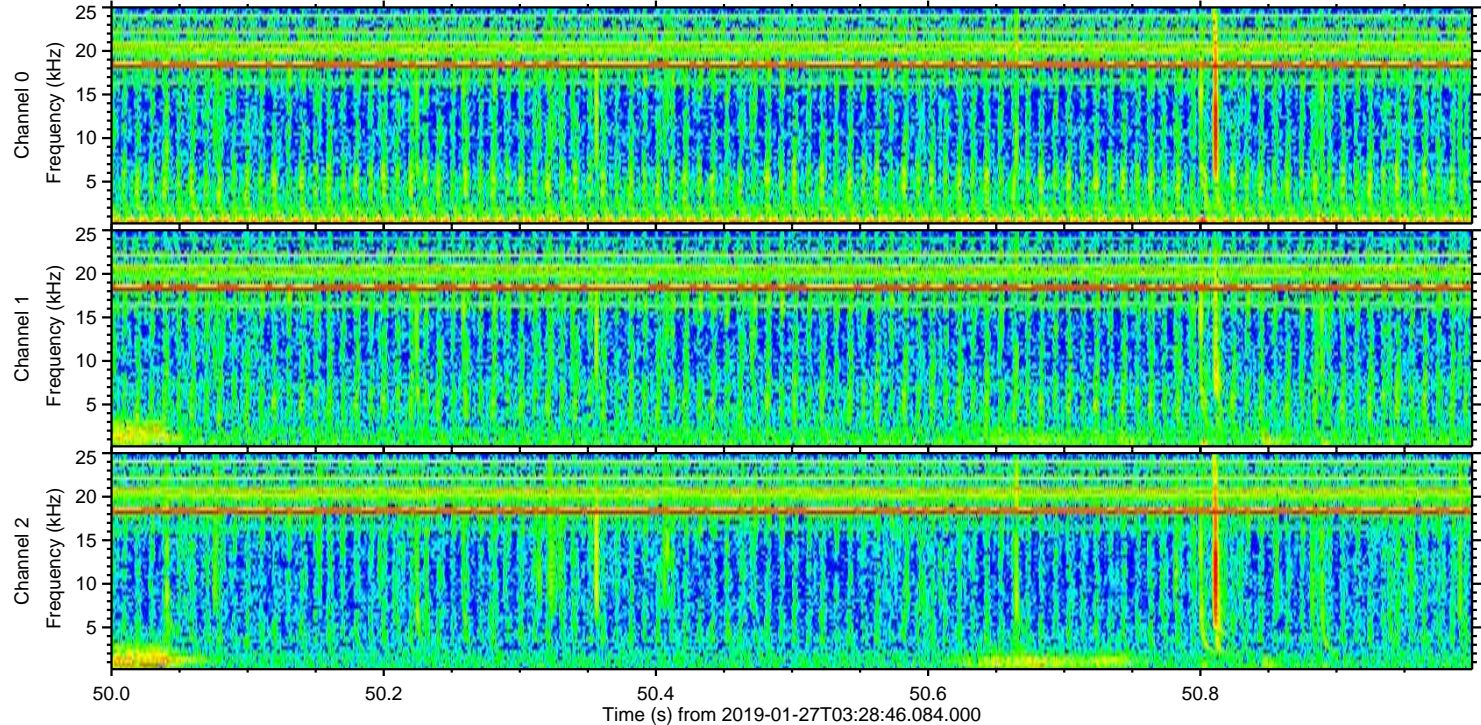
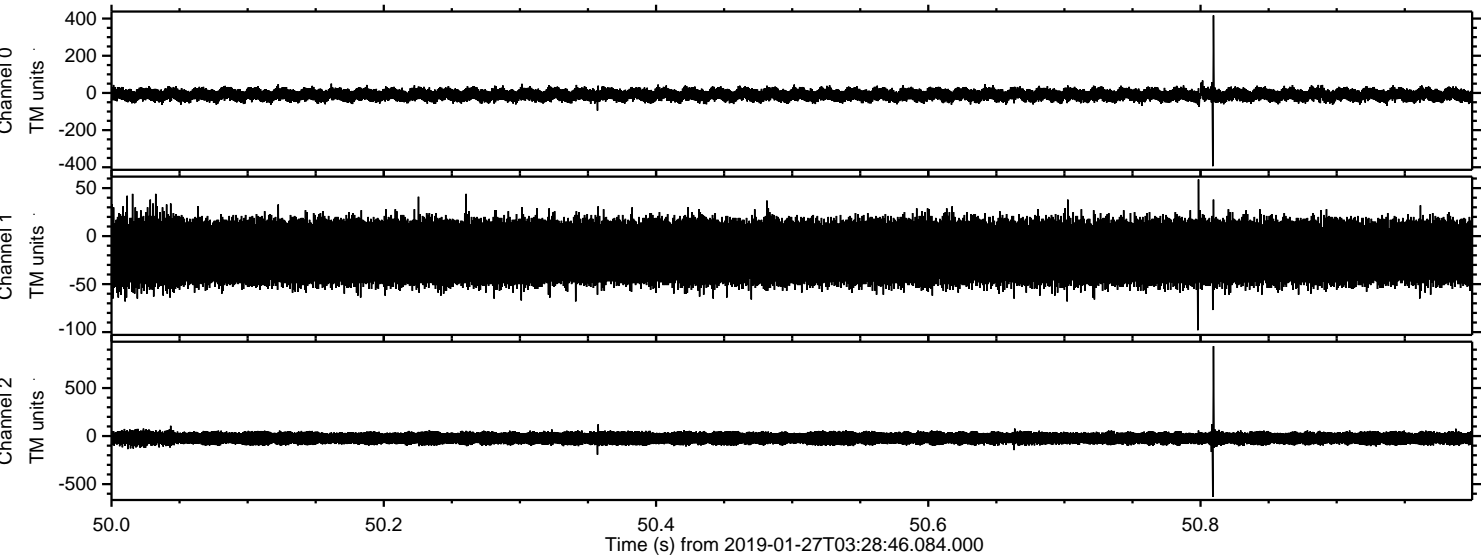



Processed Sun Jan 27 04:36:41 2019 by ELM ver.2012-10-06 from 001\_\_elm20190127\_032845\_\_dat00.bin

