

ELMAVAN 3D WAVEFORMS (Measured data sampled at 50 kHz) 50999 packets of 144 samples from 2019-01-26T15:08:13.366.999.

Processed Sat Jan 26 16:16:29 2019 by ELM ver.2012-10-06 from 001__elm20190126_150812__dat00.bin

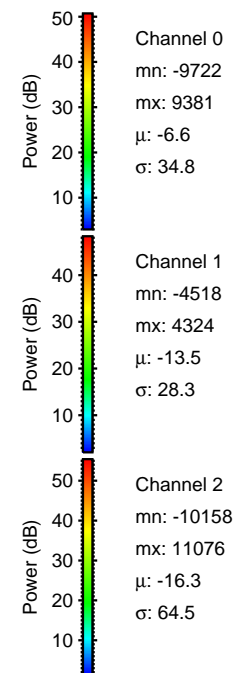

Processed Sat Jan 26 16:16:35 2019 by ELM ver.2012-10-06 from 001__elm20190126_150812__dat00.bin

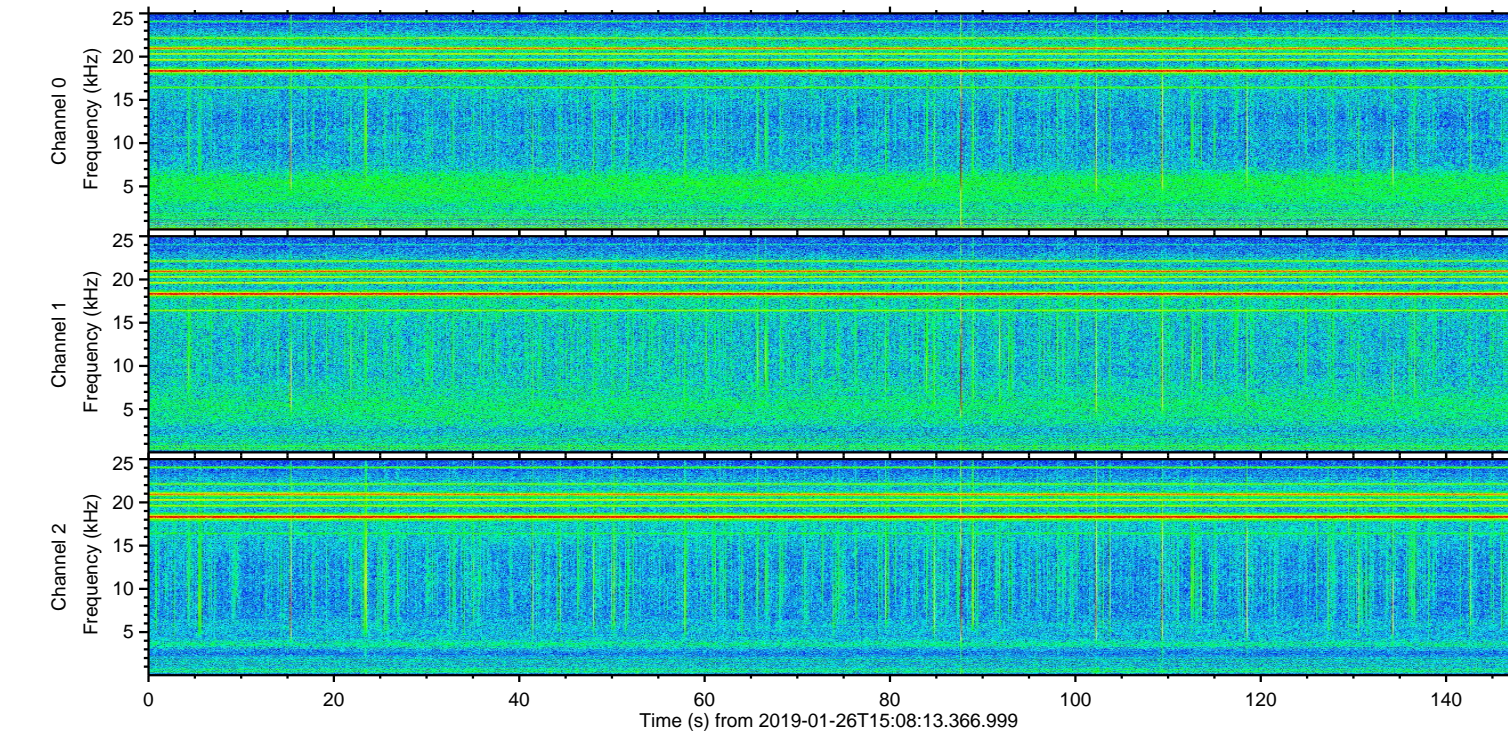
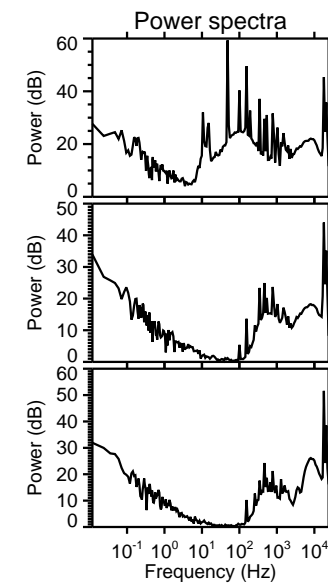
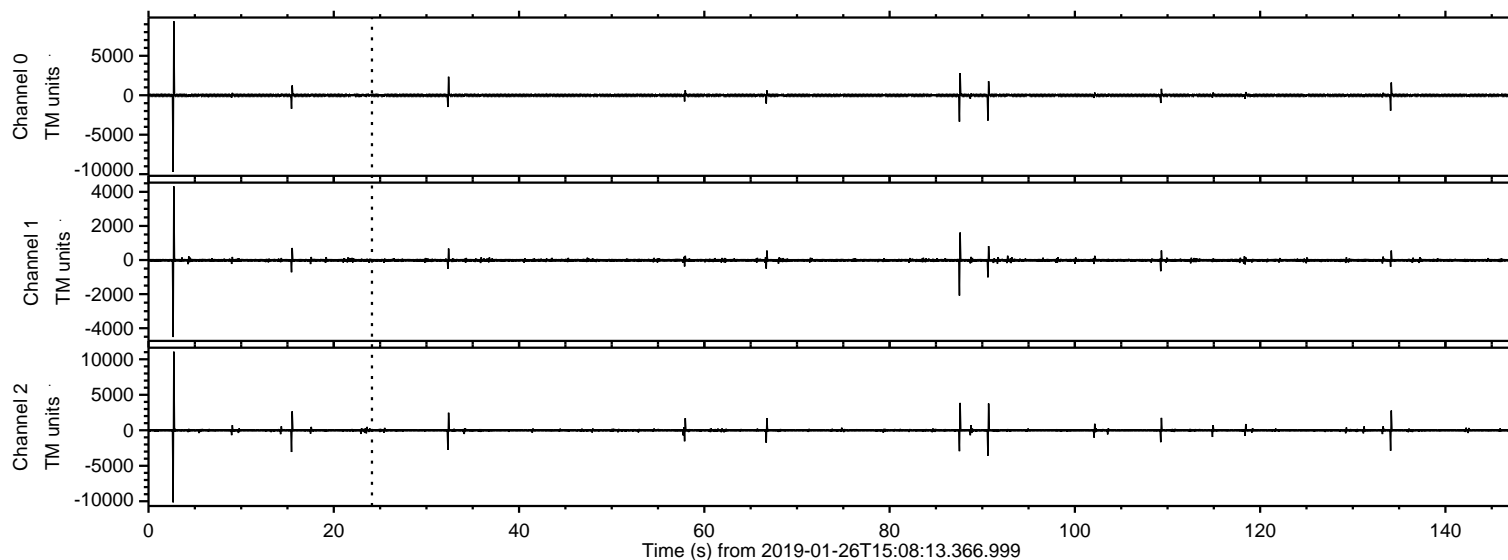
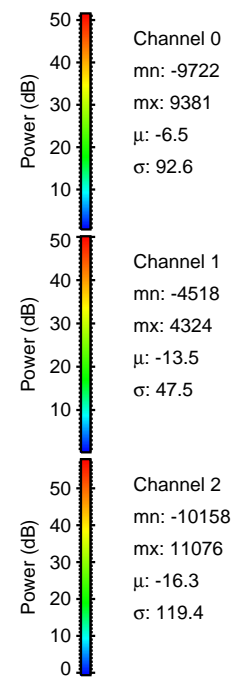
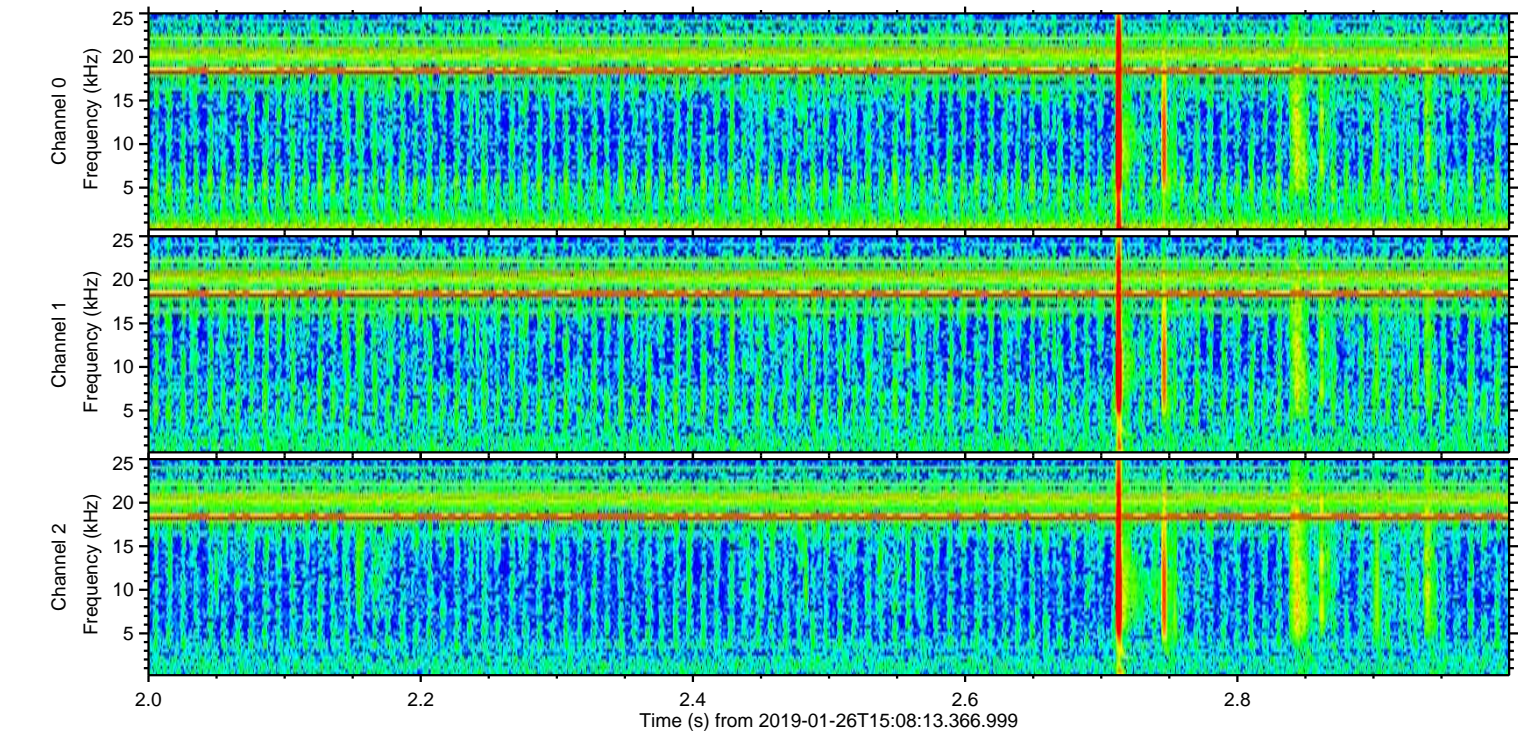
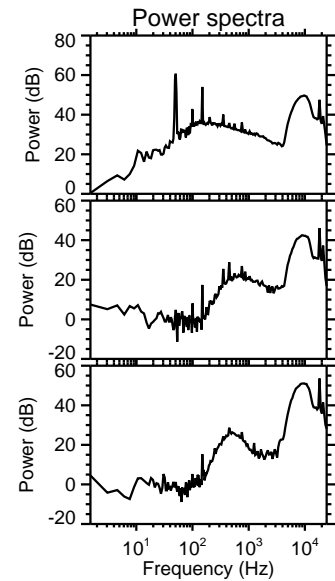
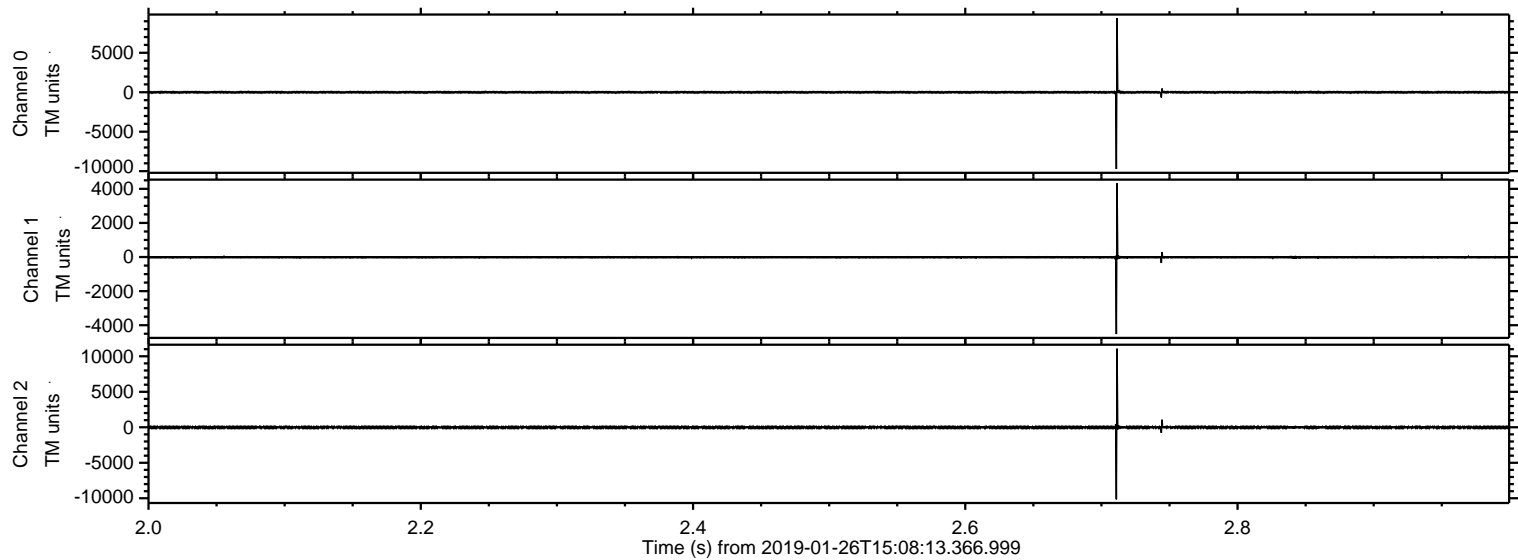

Processed Sat Jan 26 16:16:35 2019 by ELM ver.2012-10-06 from 001__elm20190126_150812__dat00.bin

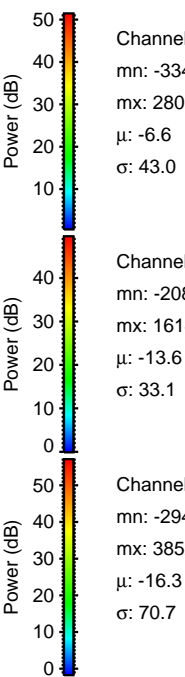
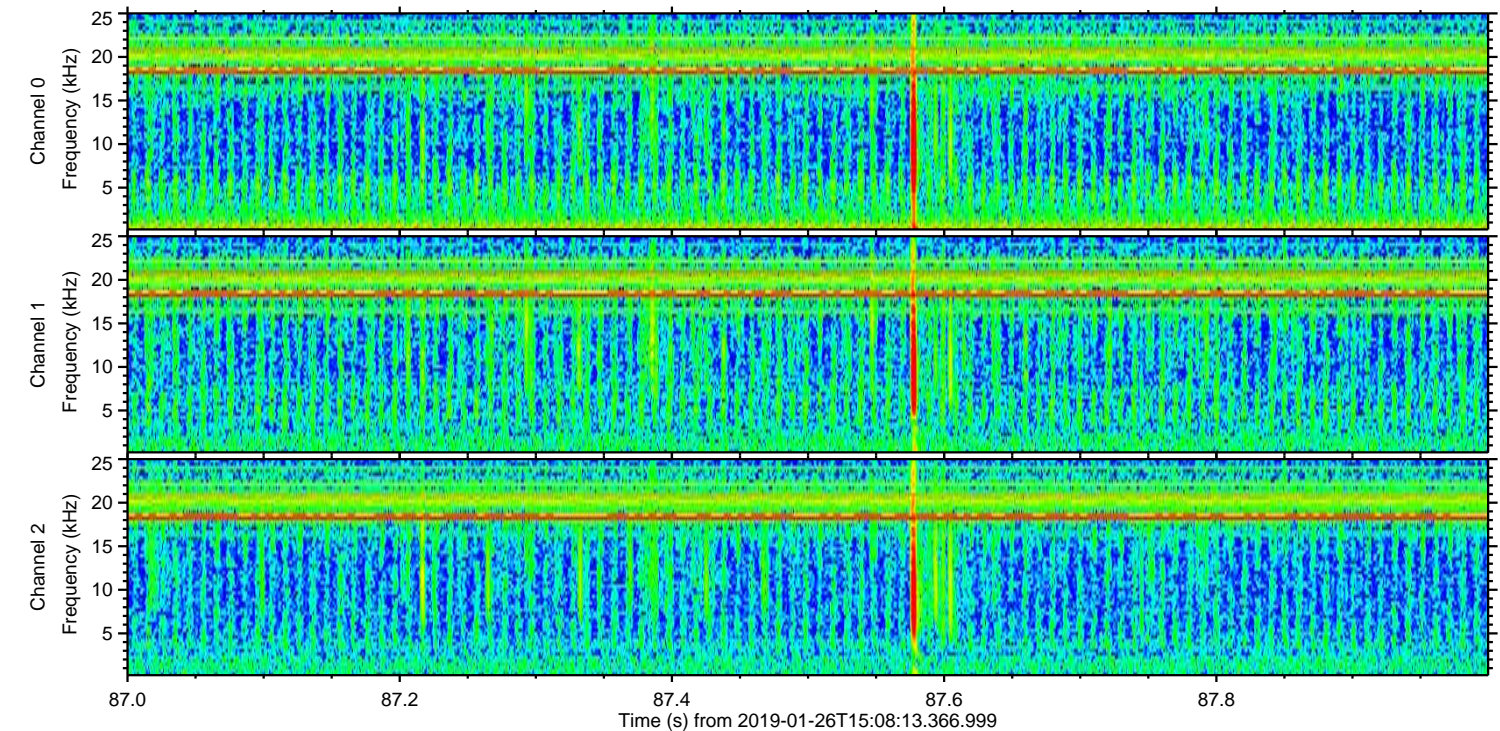
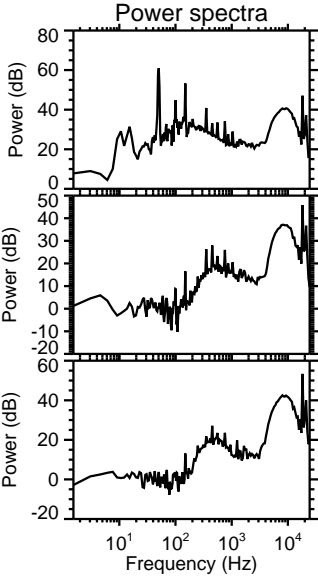
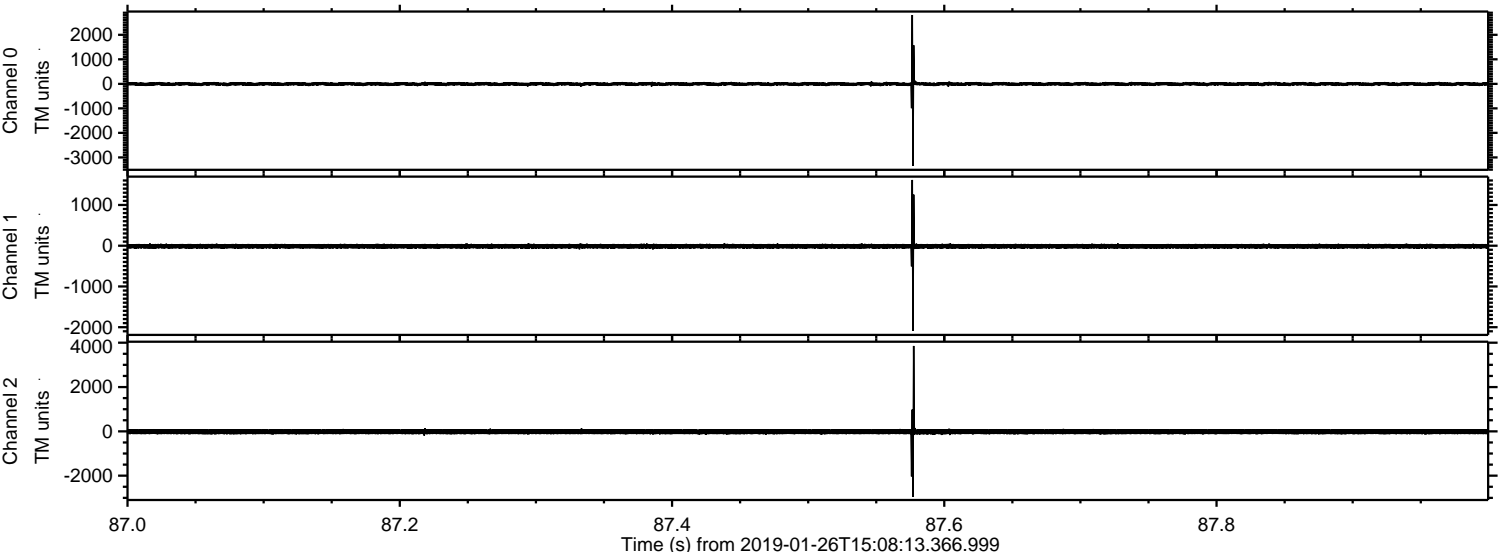

Processed Sat Jan 26 16:16:36 2019 by ELM ver.2012-10-06 from 001__elm20190126_150812__dat00.bin

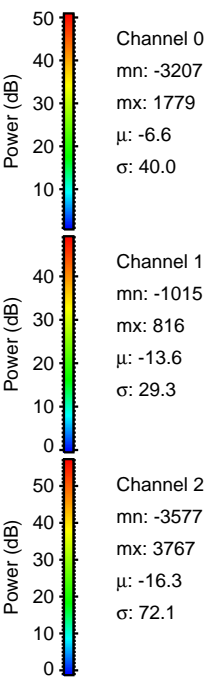
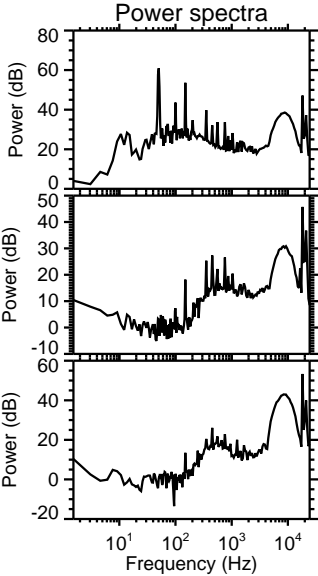
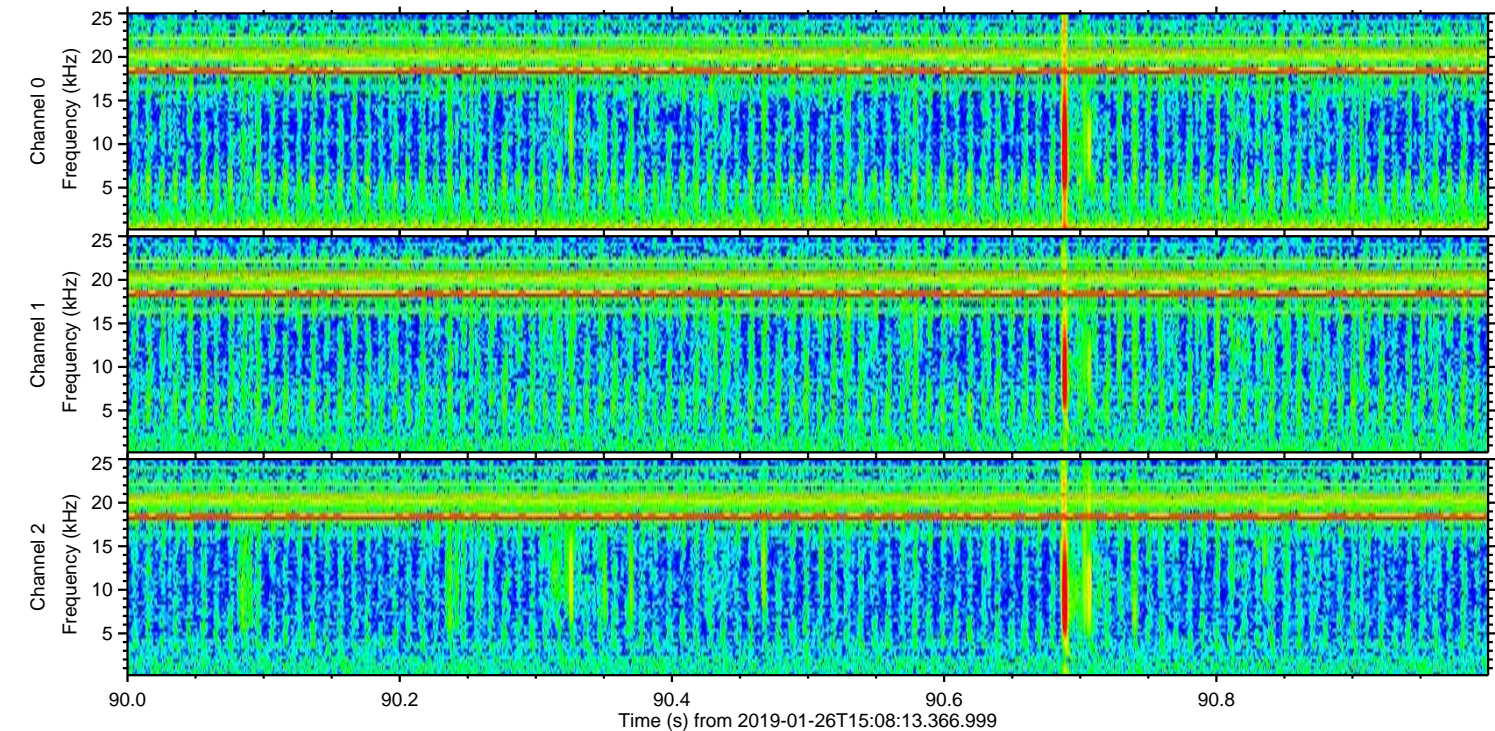
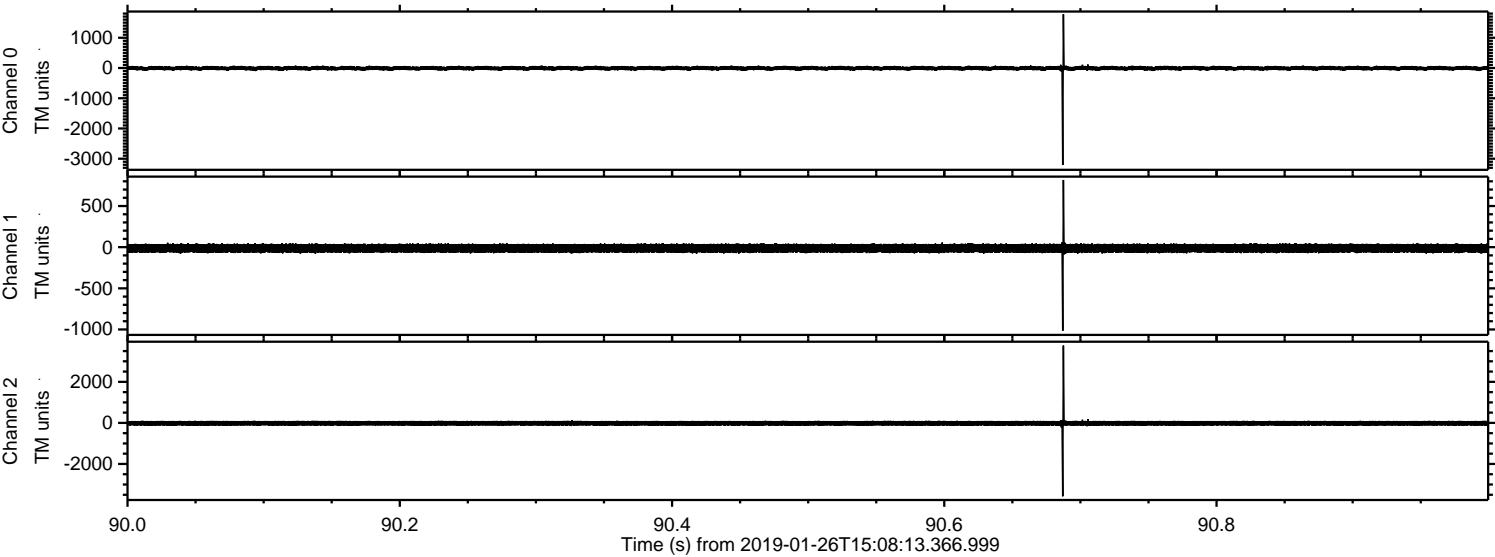

Processed Sat Jan 26 16:16:37 2019 by ELM ver.2012-10-06 from 001__elm20190126_150812__dat00.bin

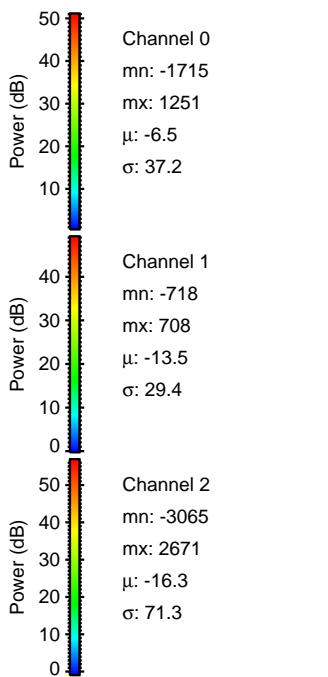
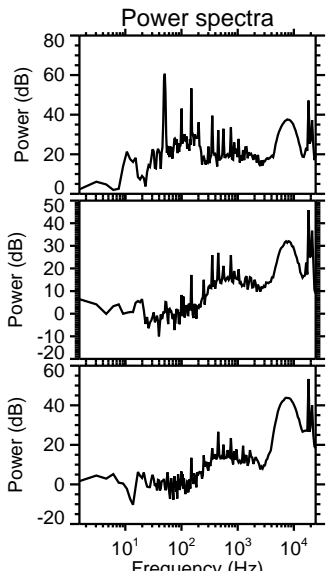
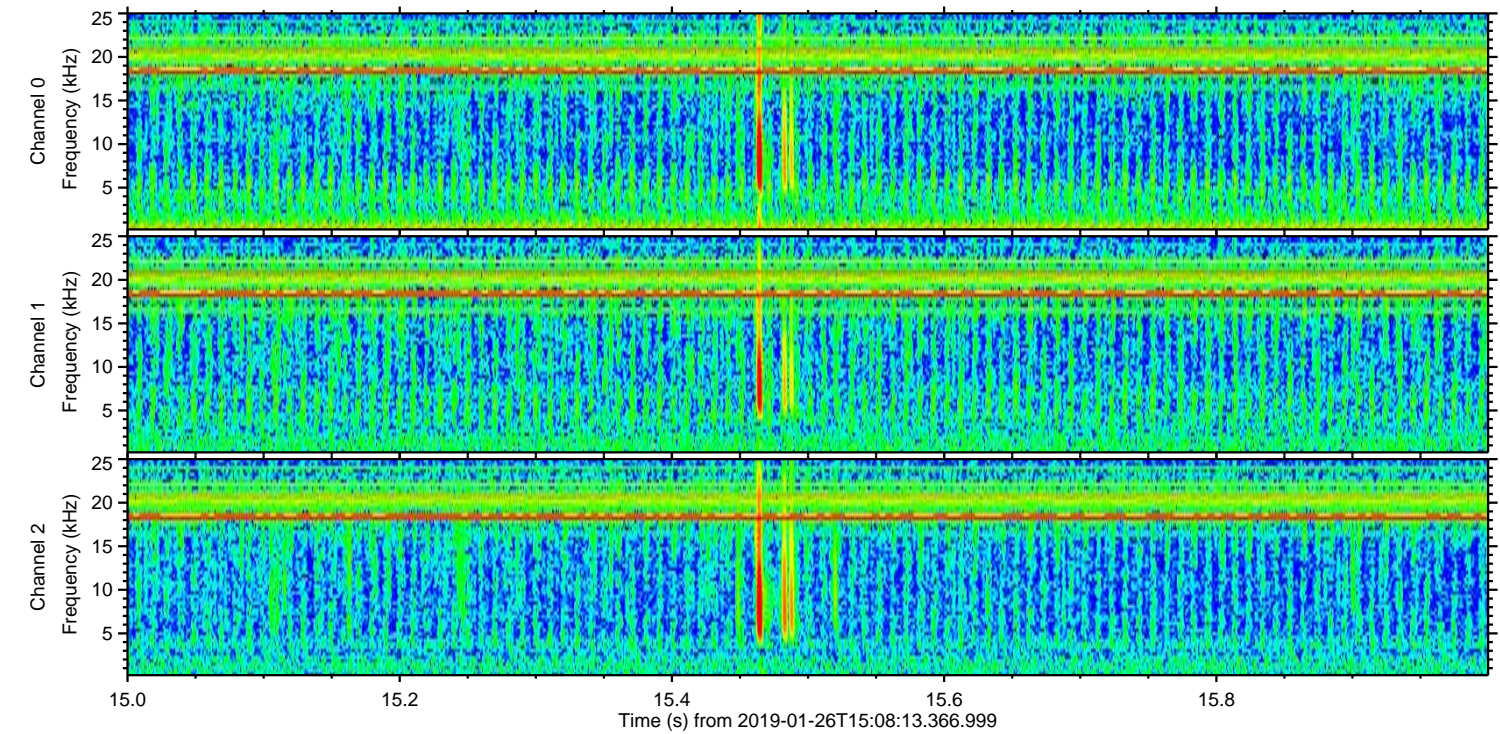
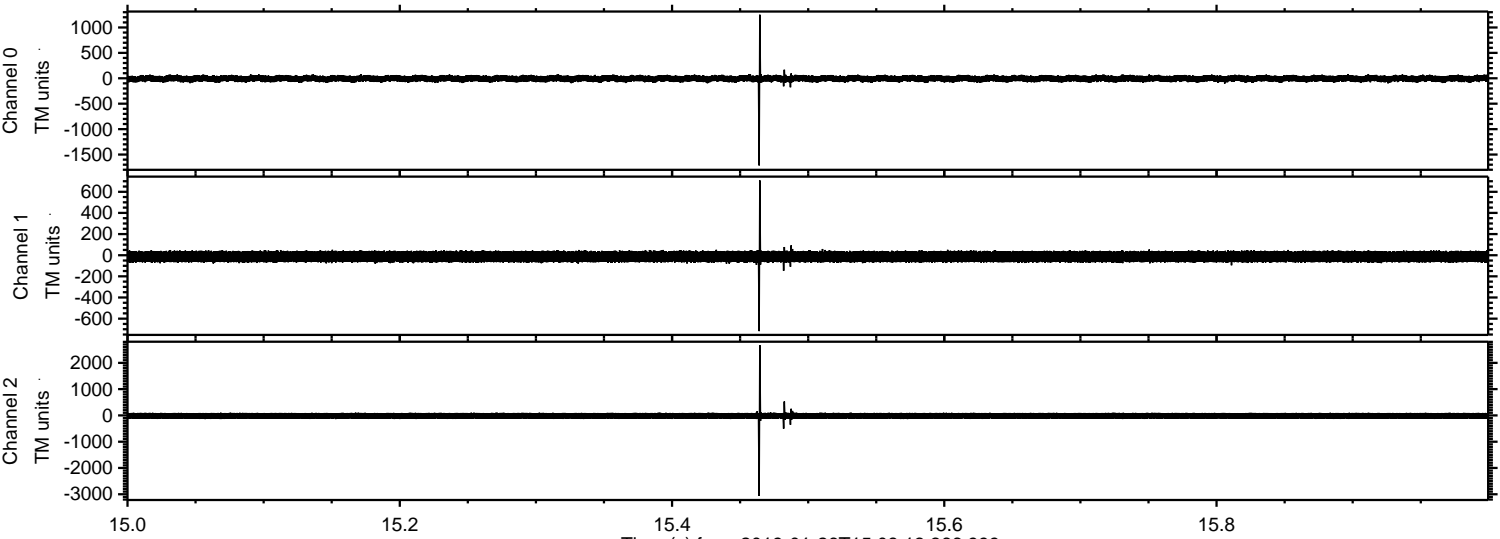

Channel 0
mn: -1715
mx: 1251
 μ : -6.5
 σ : 37.2

Channel 1
mn: -718
mx: 708
 μ : -13.5
 σ : 29.4

Channel 2
mn: -3065
mx: 2671
 μ : -16.3
 σ : 71.3

ELMAVAN 3D WAVEFORMS (Measured data sampled at 50 kHz) 50999 packets of 144 samples from 2019-01-26T15:08:13.366.999. Part 135/147

Processed Sat Jan 26 16:16:37 2019 by ELM ver.2012-10-06 from 001__elm20190126_150812__dat00.bin

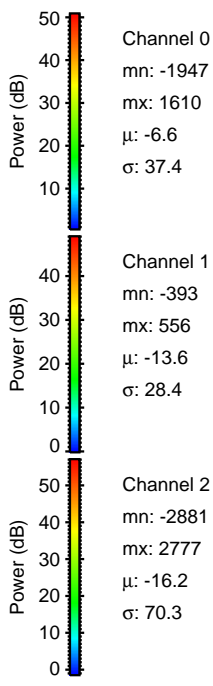
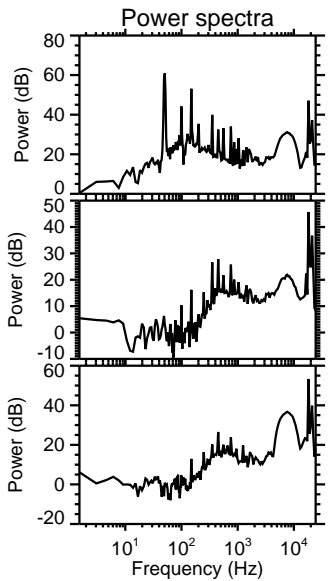
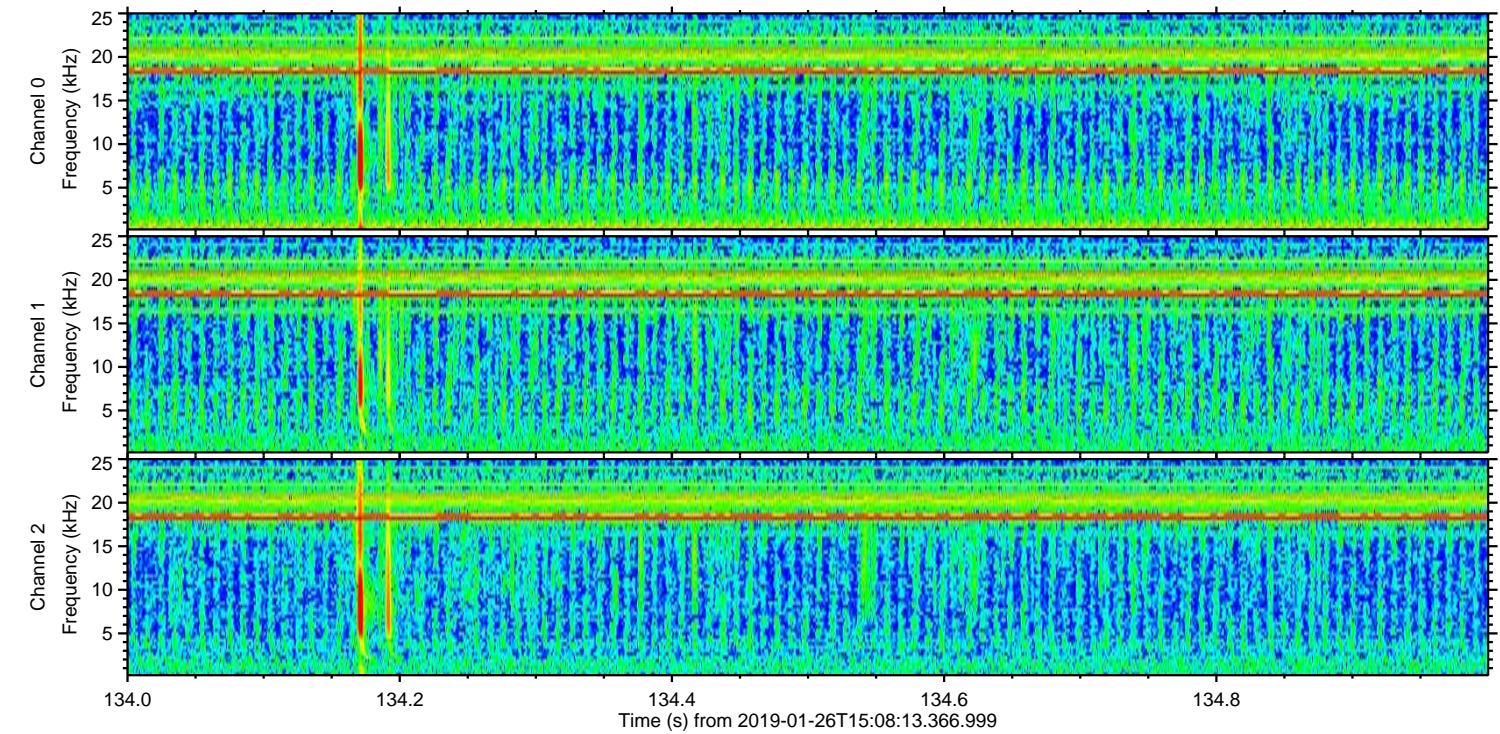
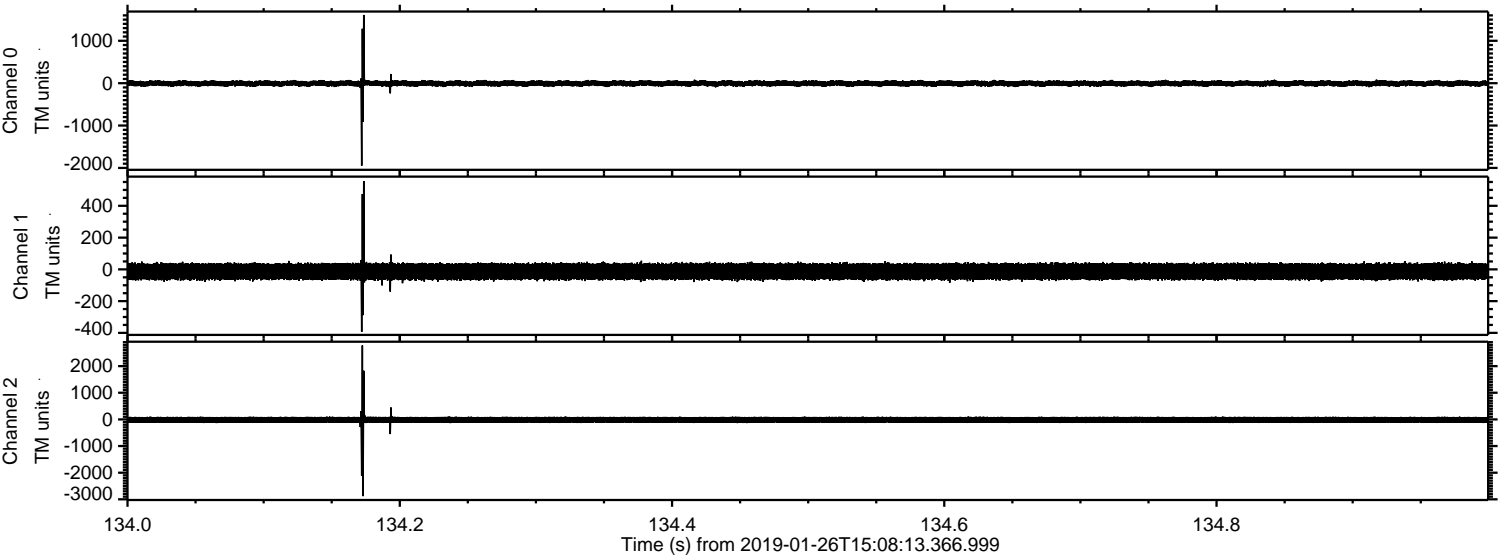

Processed Sat Jan 26 16:16:38 2019 by ELM ver.2012-10-06 from 001__elm20190126_150812__dat00.bin

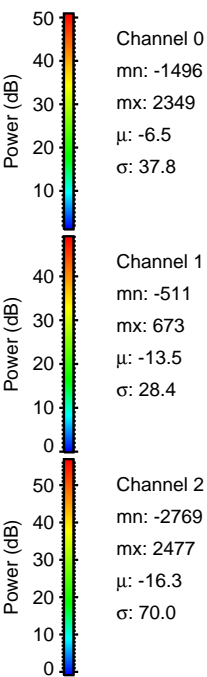
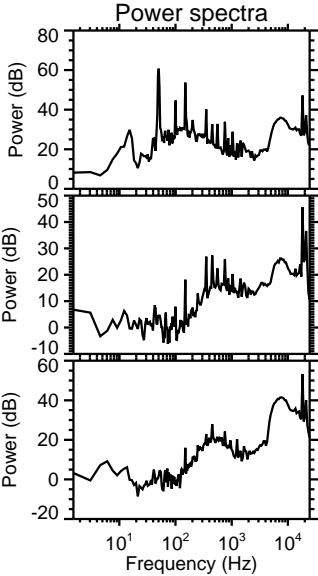
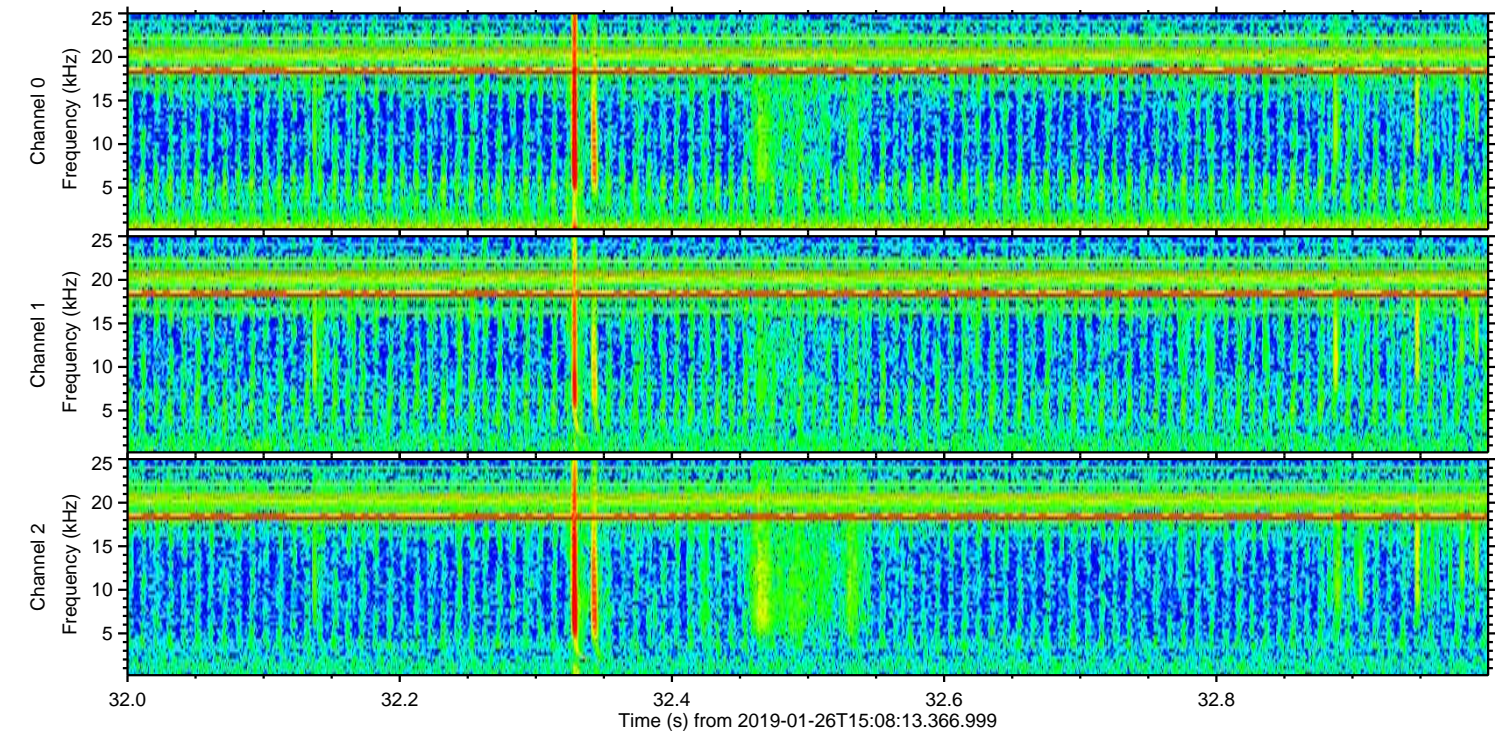
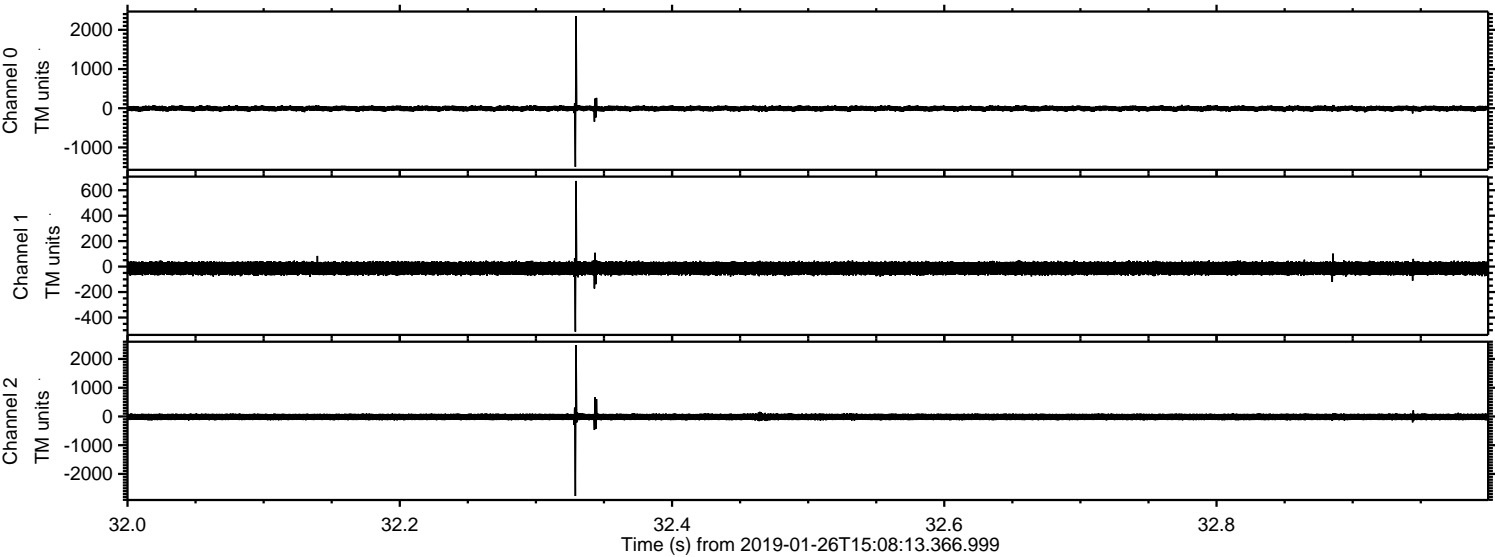

Processed Sat Jan 26 16:16:39 2019 by ELM ver.2012-10-06 from 001__elm20190126_150812__dat00.bin

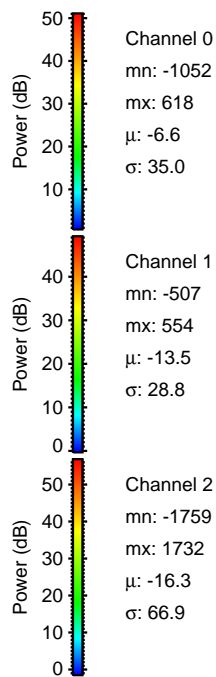
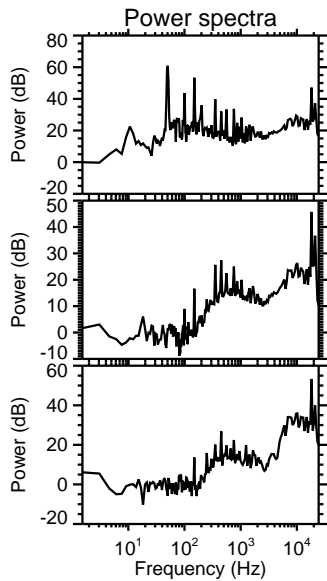
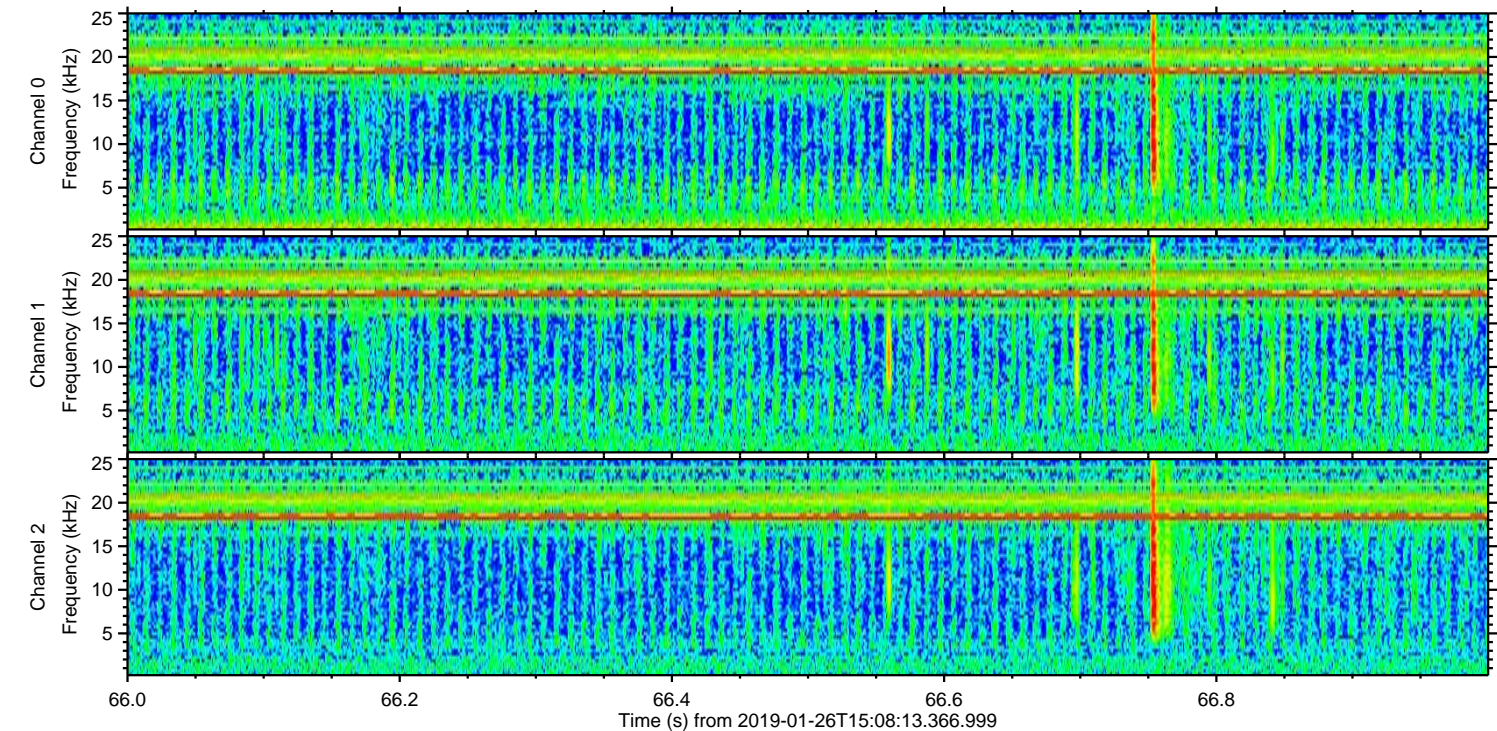
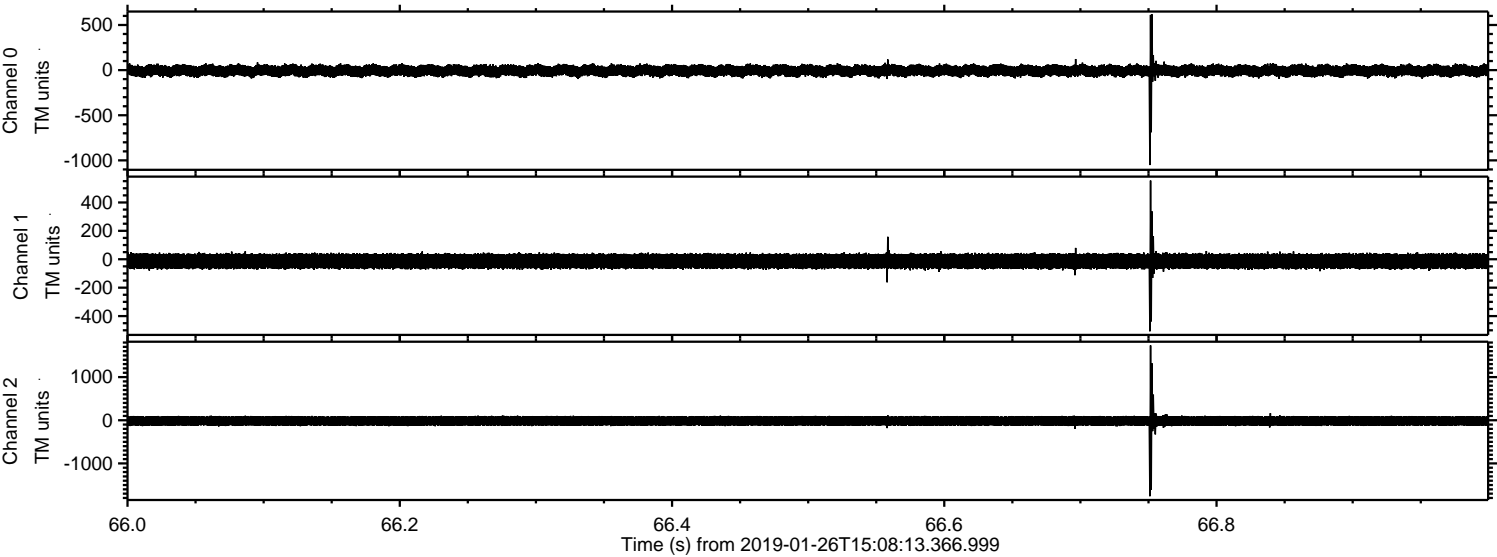

ELMAVAN 3D WAVEFORMS (Measured data sampled at 50 kHz) 50999 packets of 144 samples from 2019-01-26T15:08:13.366.999. Part 110/147

Processed Sat Jan 26 16:16:39 2019 by ELM ver.2012-10-06 from 001__elm20190126_150812__dat00.bin

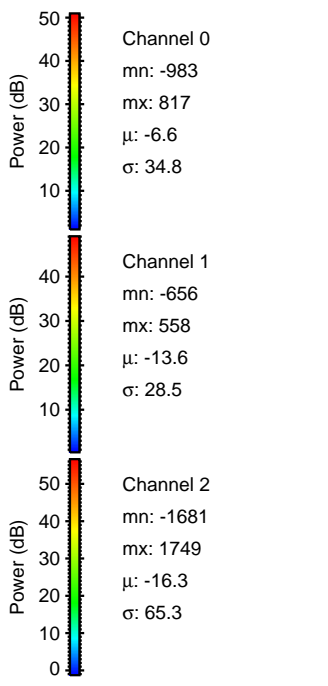
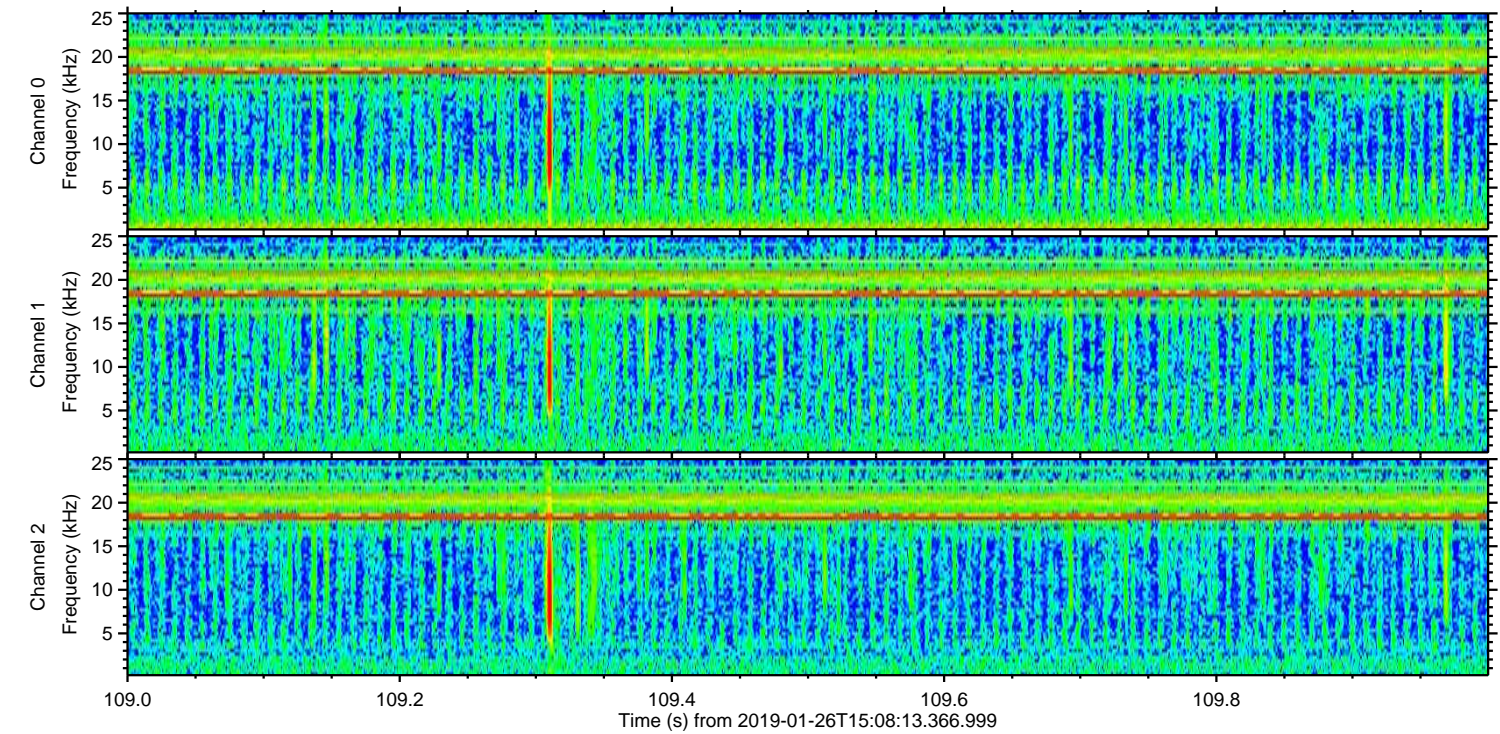
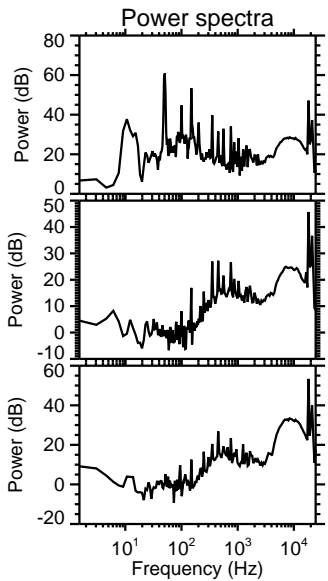
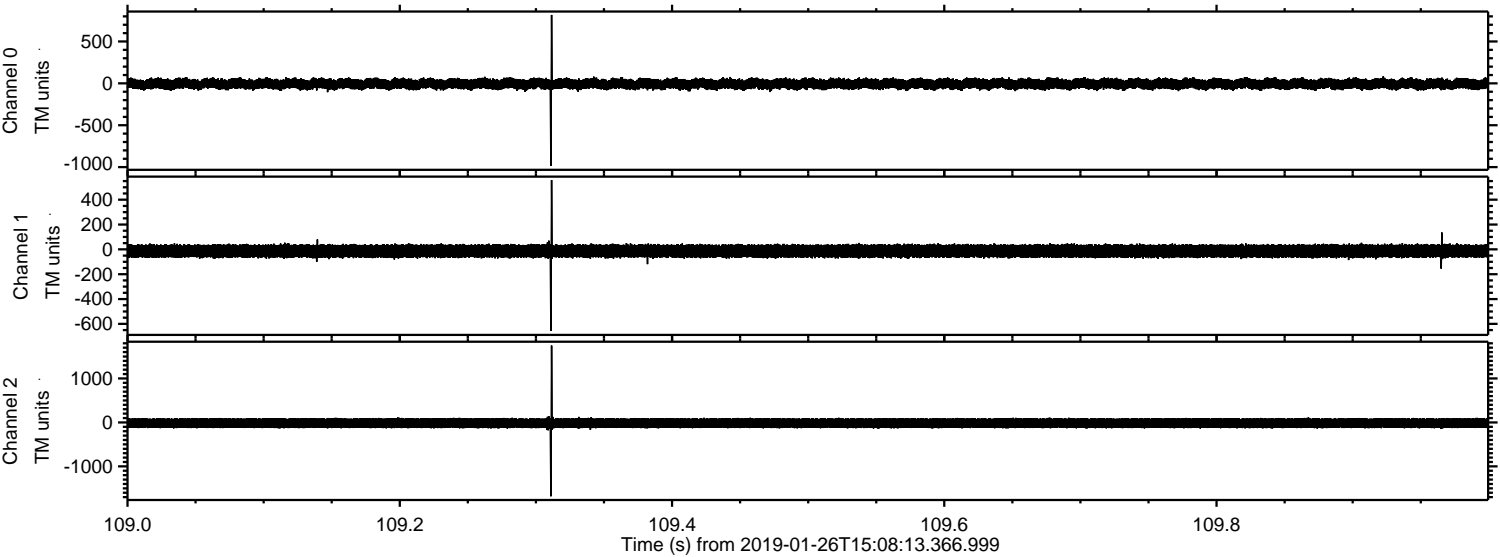

Processed Sat Jan 26 16:16:40 2019 by ELM ver.2012-10-06 from 001__elm20190126_150812__dat00.bin

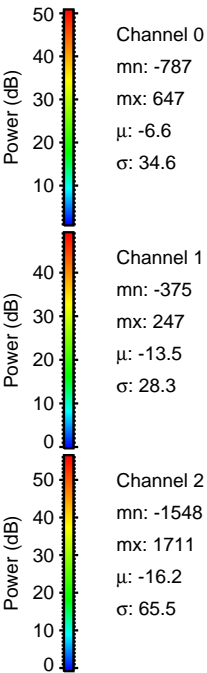
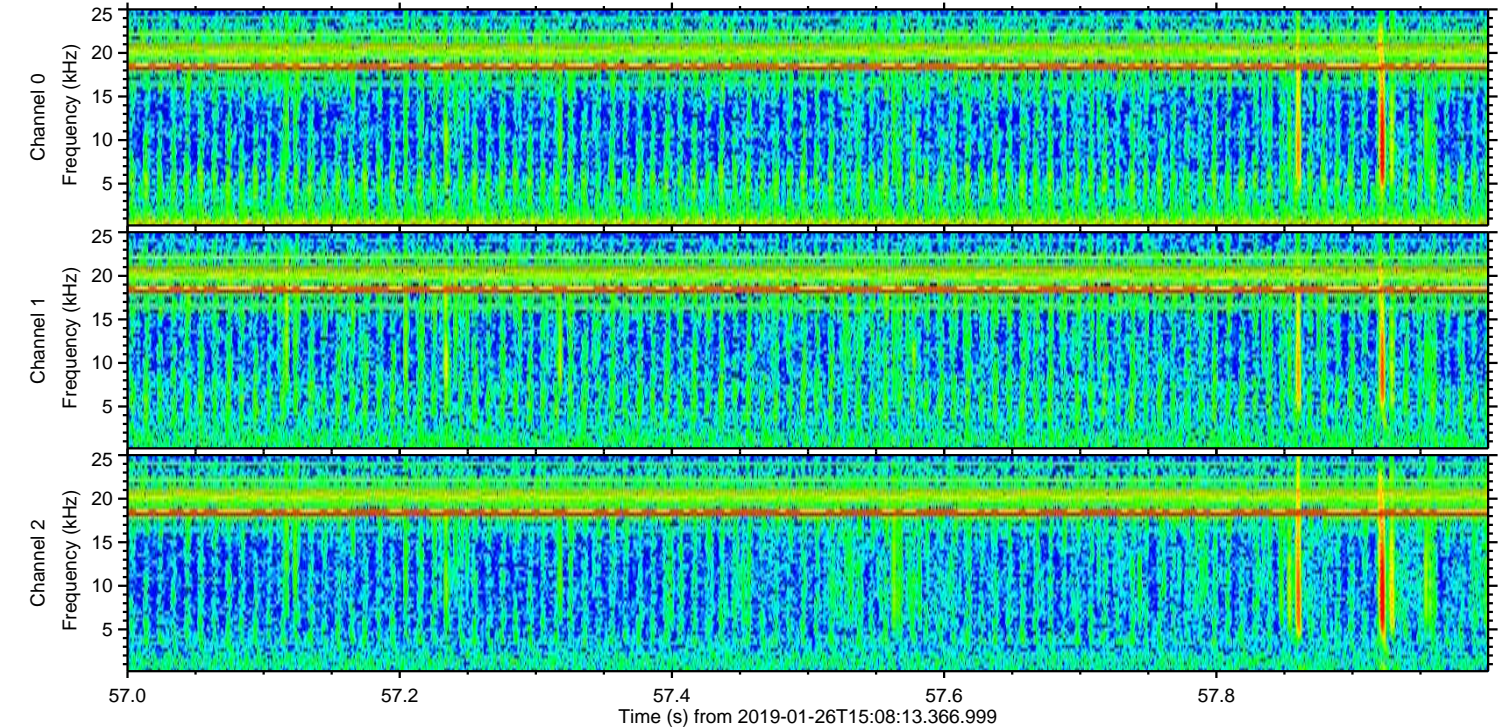
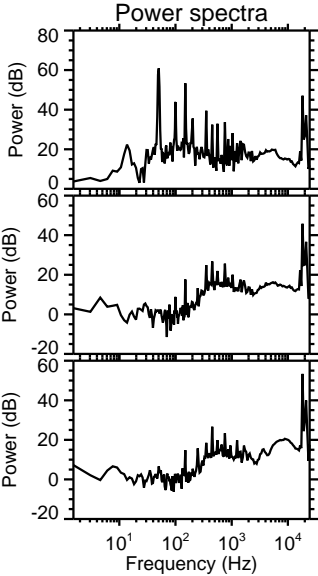
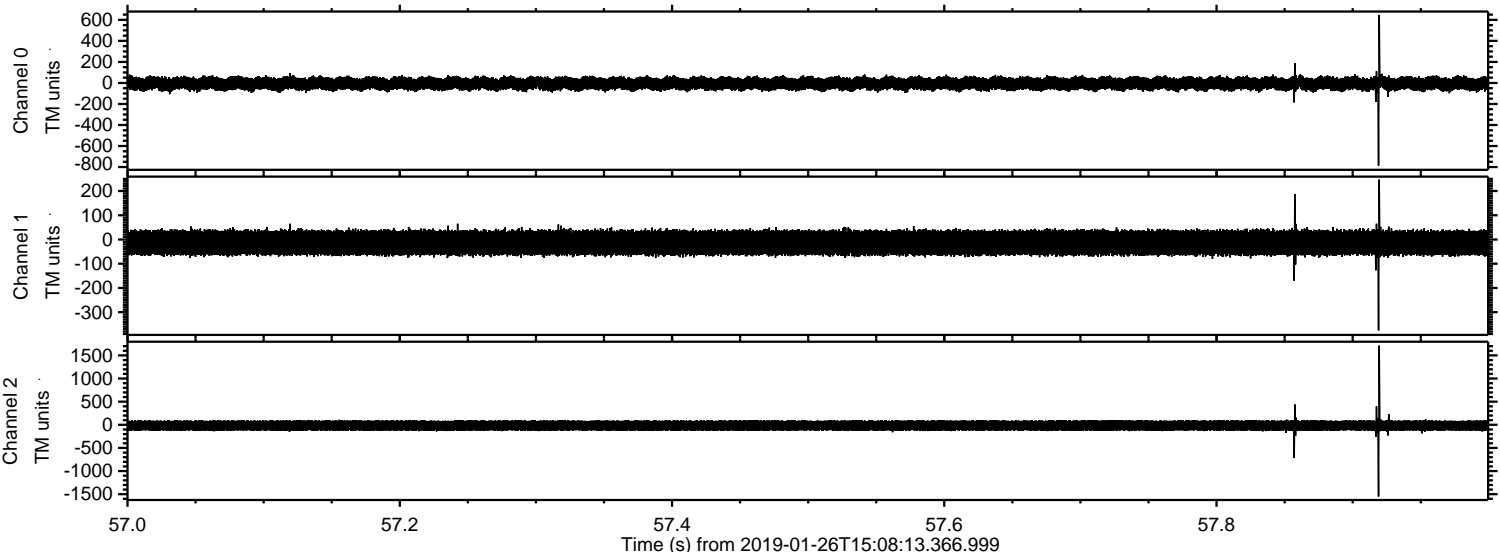

Processed Sat Jan 26 16:16:40 2019 by ELM ver.2012-10-06 from 001__elm20190126_150812__dat00.bin

