

ELMAVAN 3D WAVEFORMS (Measured data sampled at 50 kHz) 51000 packets of 144 samples from 2019-01-26T11:08:02.681.000.

Processed Sat Jan 26 12:15:56 2019 by ELM ver.2012-10-06 from 001__elm20190126_110801__dat00.bin

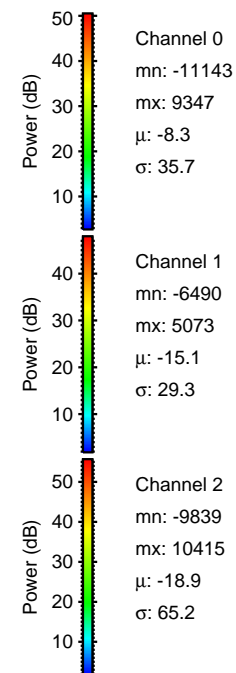
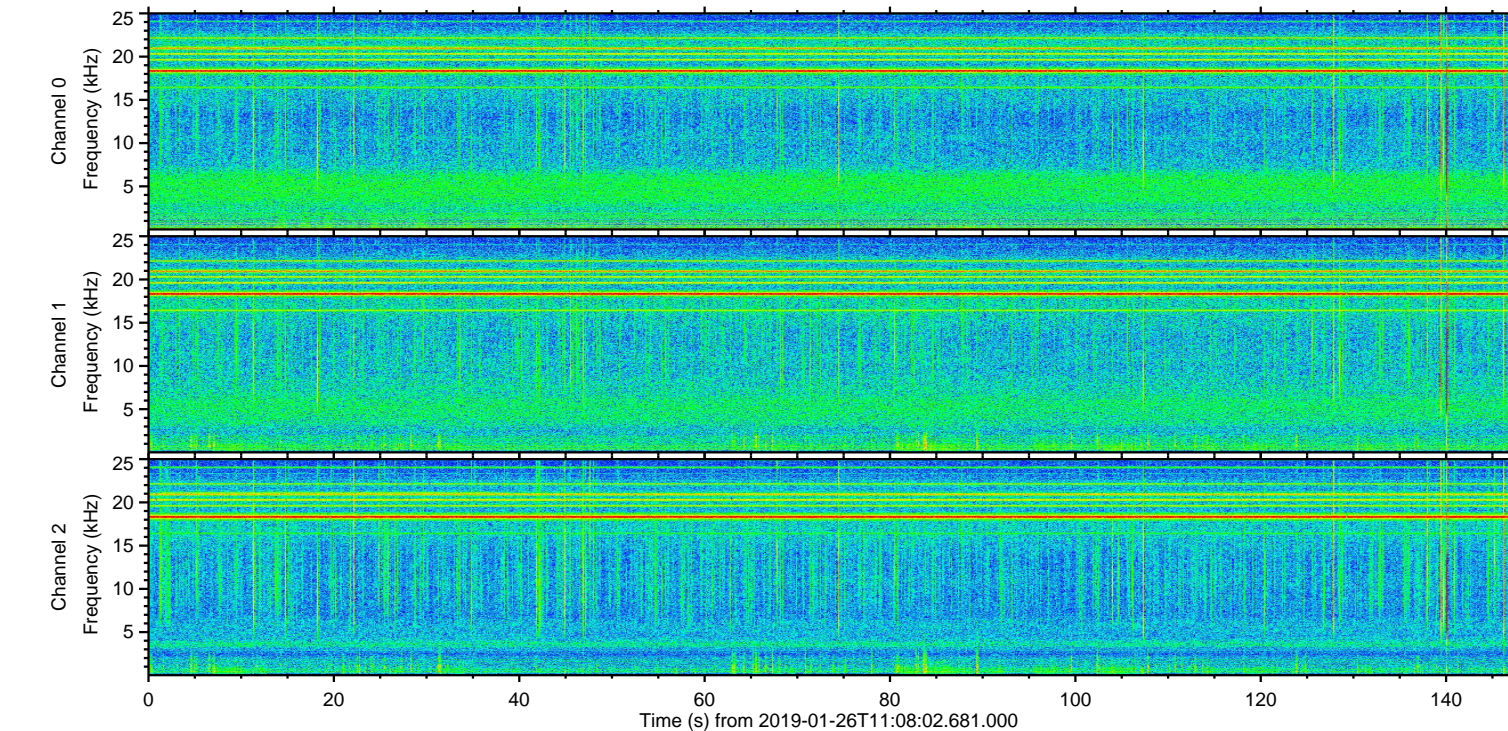
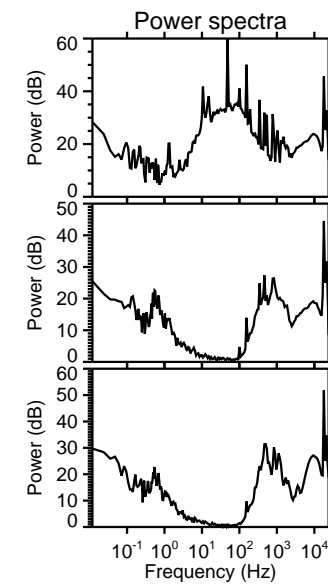
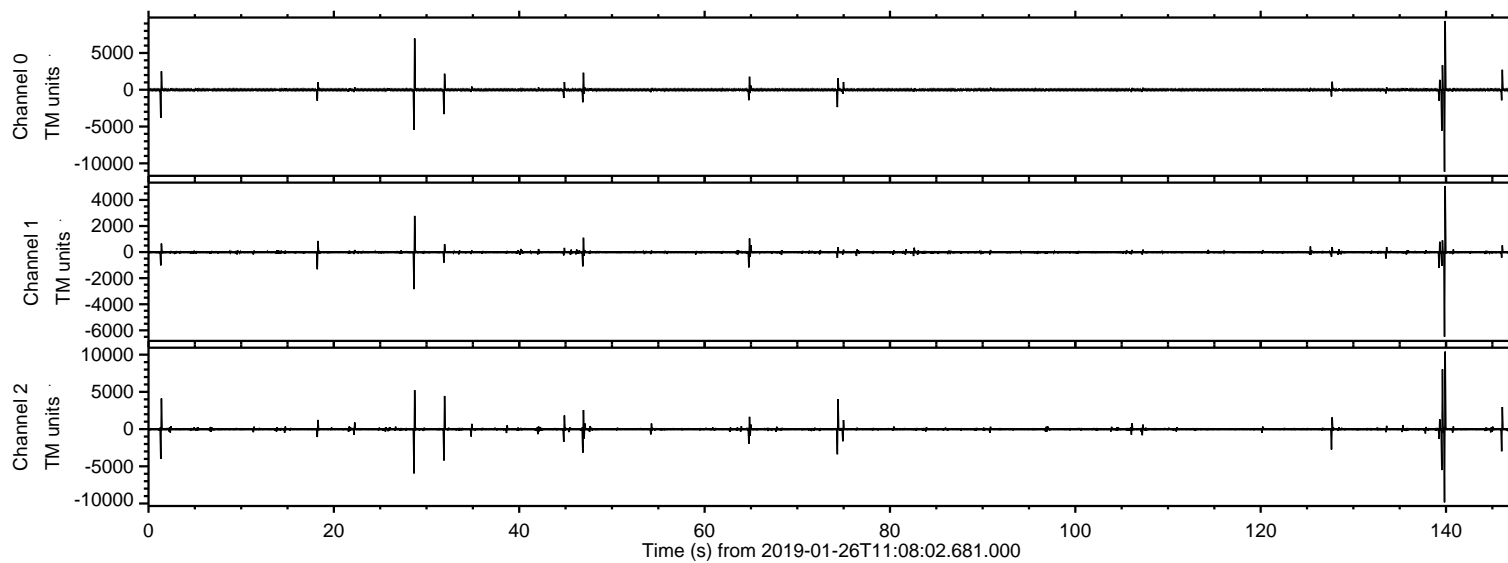

ELMAVAN 3D WAVEFORMS (Measured data sampled at 50 kHz) 51000 packets of 144 samples from 2019-01-26T11:08:02.681.000. Part 140/147

Processed Sat Jan 26 12:16:02 2019 by ELM ver.2012-10-06 from 001__elm20190126_110801__dat00.bin

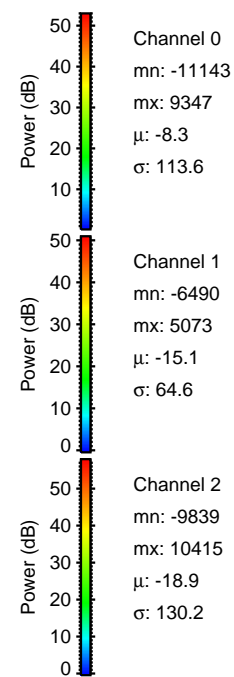
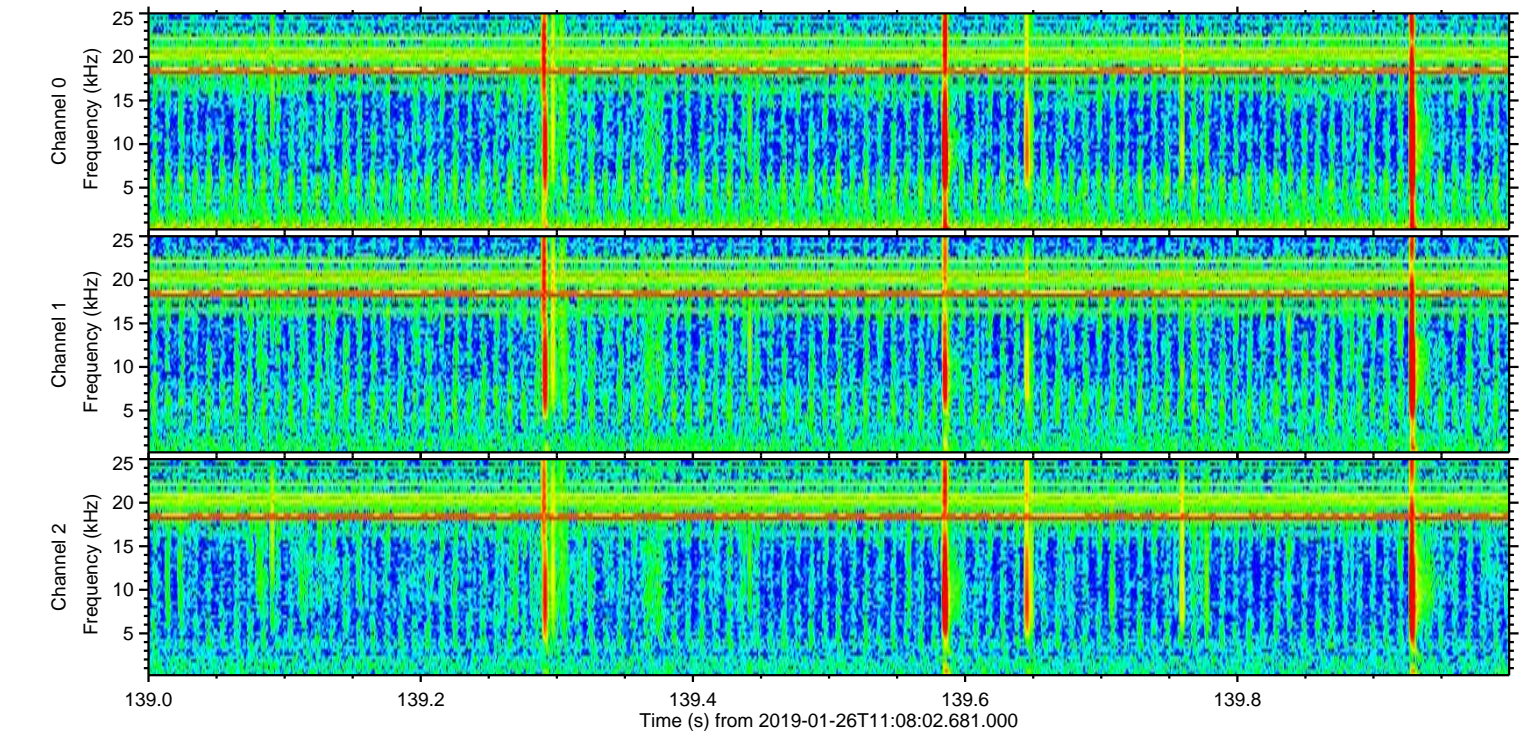
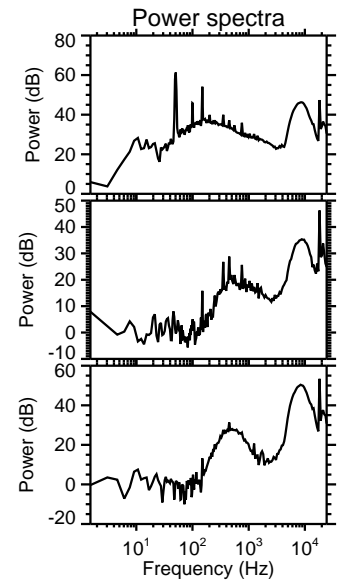
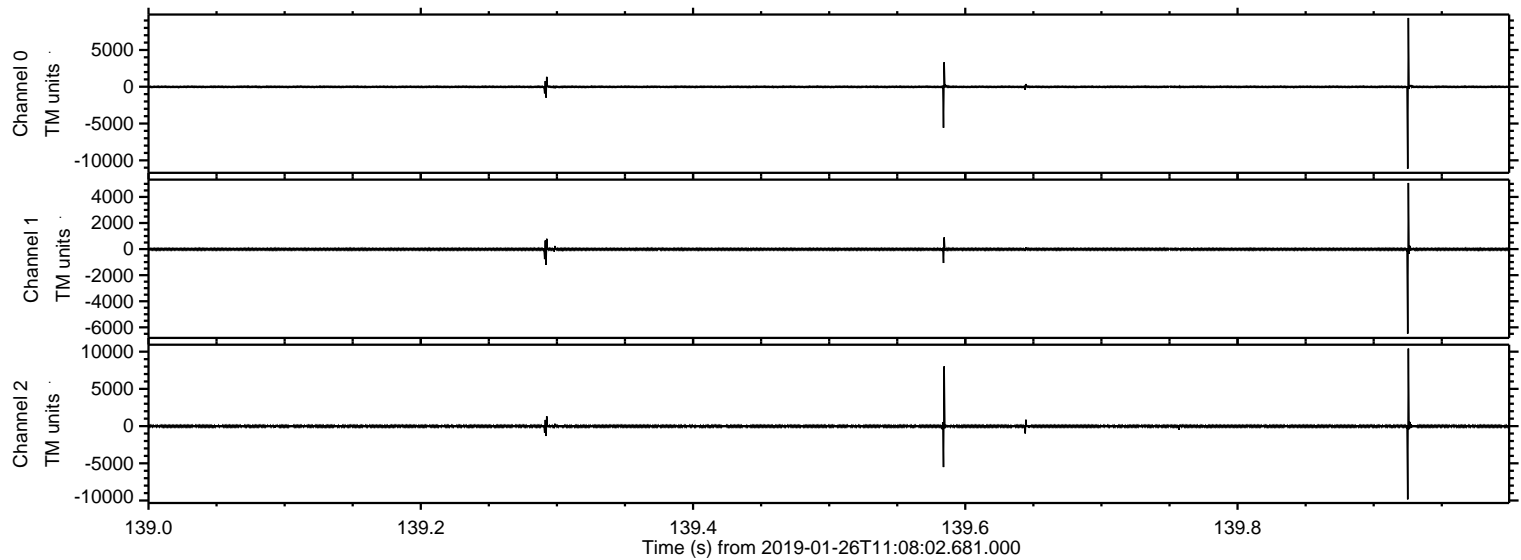

Processed Sat Jan 26 12:16:03 2019 by ELM ver.2012-10-06 from 001__elm20190126_110801__dat00.bin

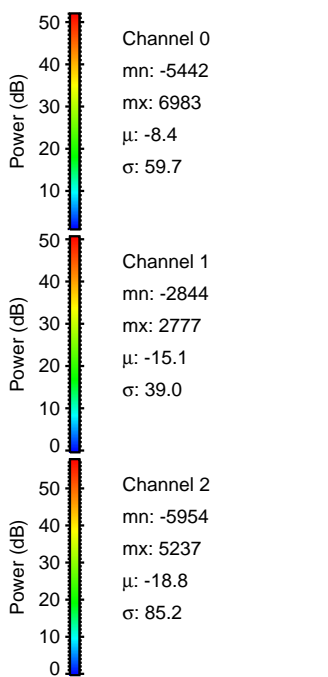
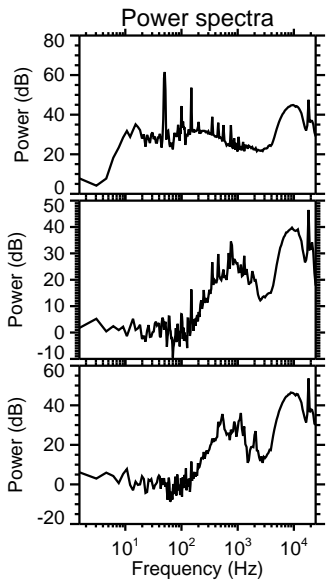
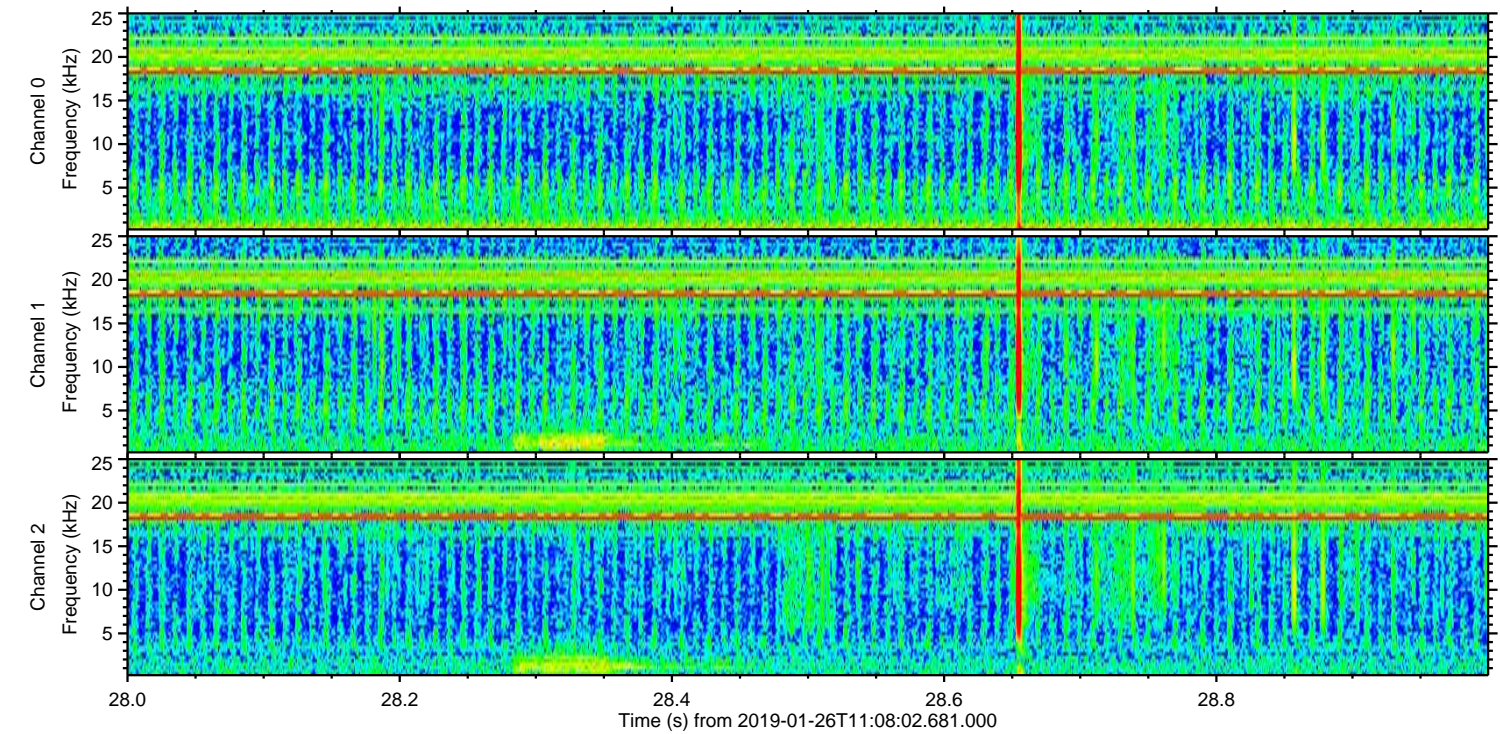
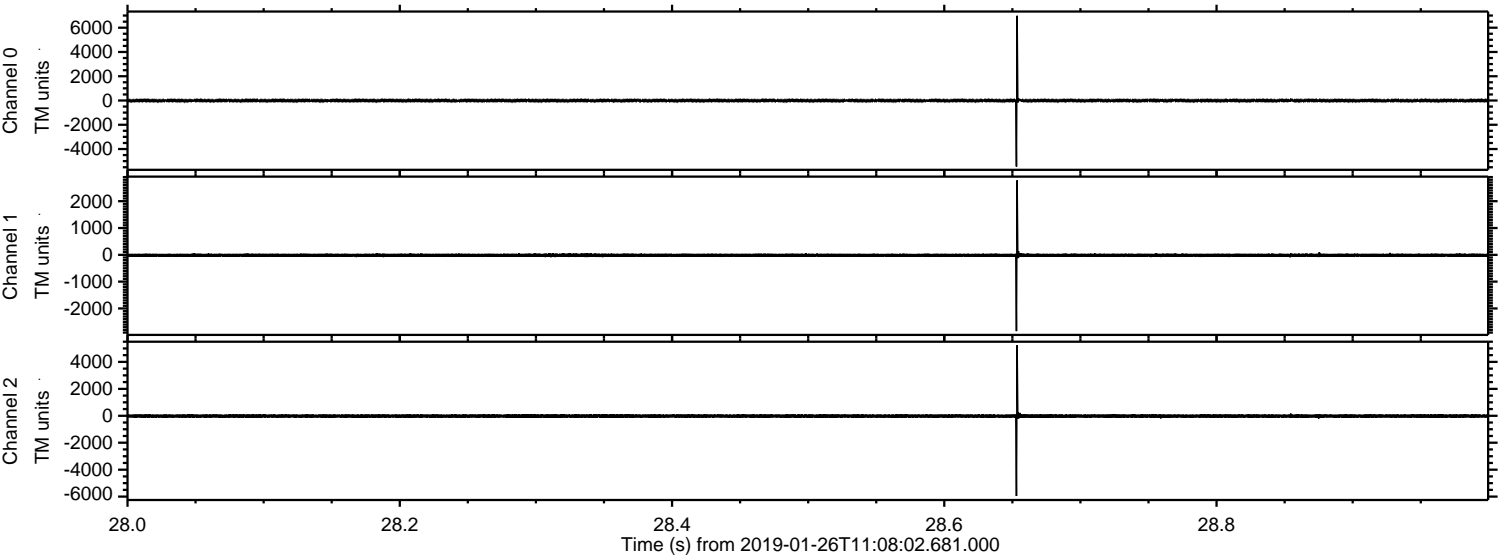

Processed Sat Jan 26 12:16:04 2019 by ELM ver.2012-10-06 from 001__elm20190126_110801__dat00.bin

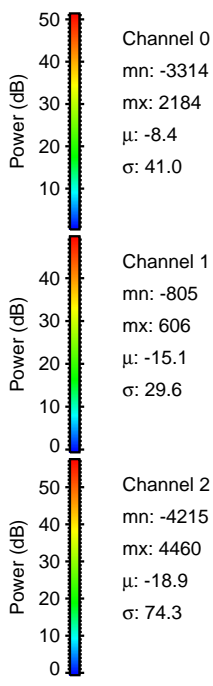
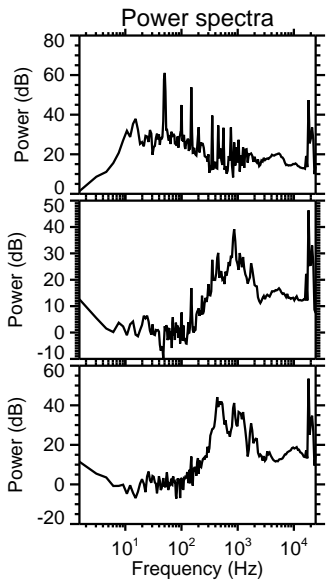
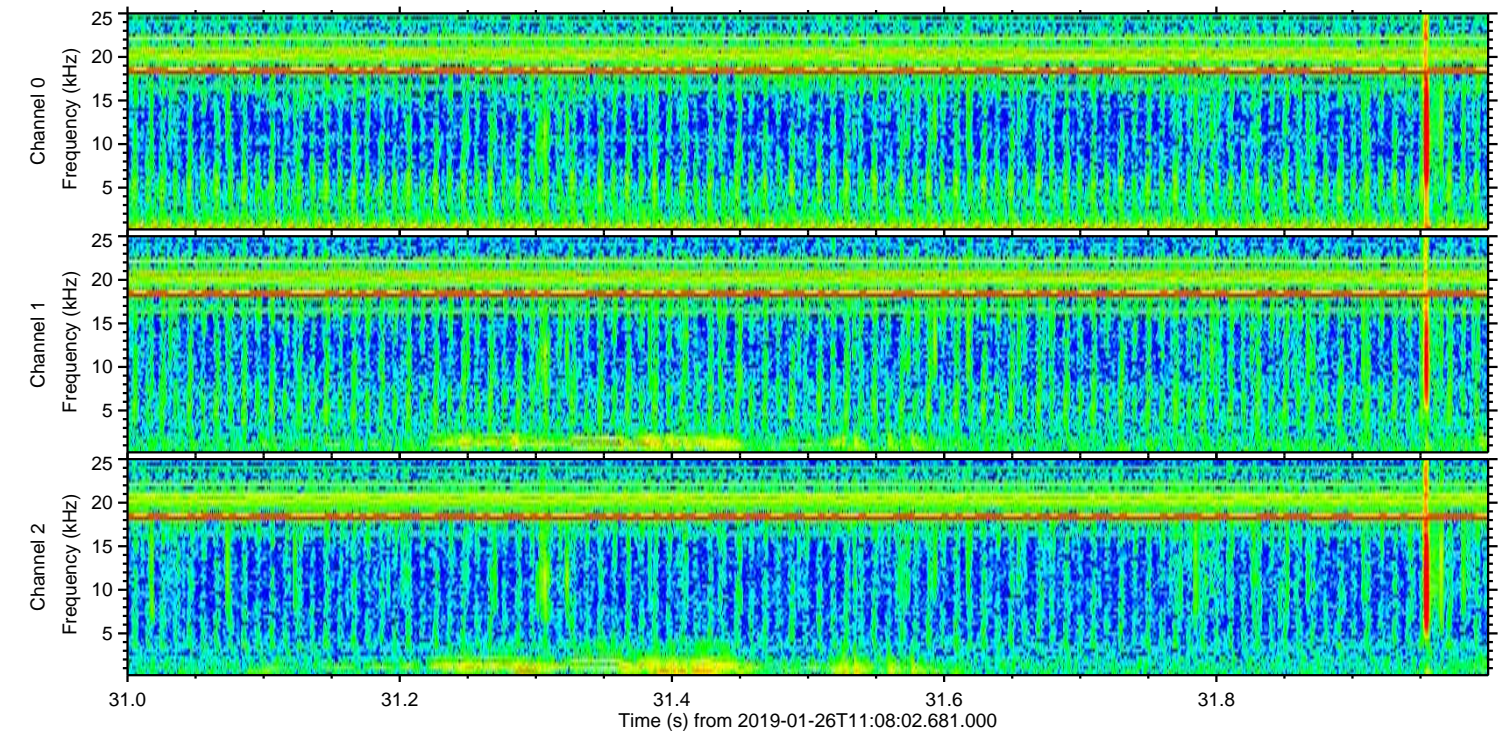
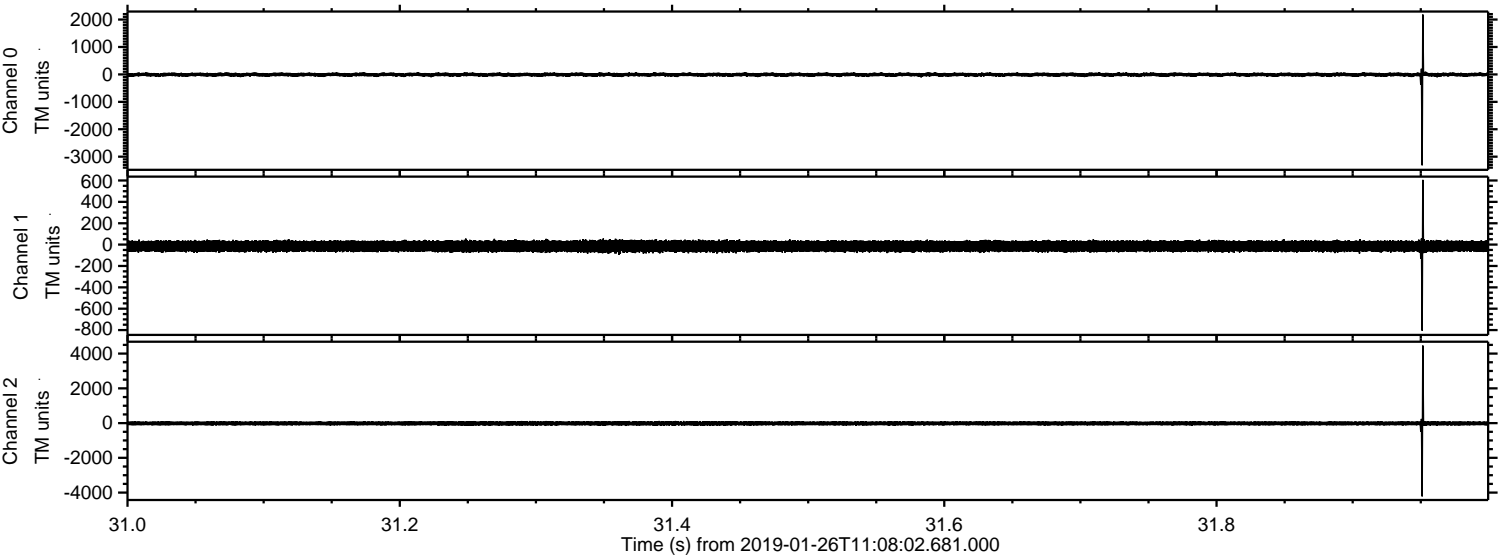

ELMAVAN 3D WAVEFORMS (Measured data sampled at 50 kHz) 51000 packets of 144 samples from 2019-01-26T11:08:02.681.000. Part 2/147

Processed Sat Jan 26 12:16:04 2019 by ELM ver.2012-10-06 from 001__elm20190126_110801__dat00.bin

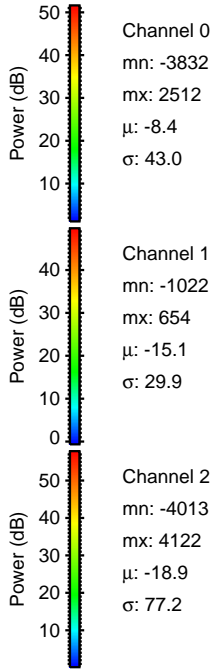
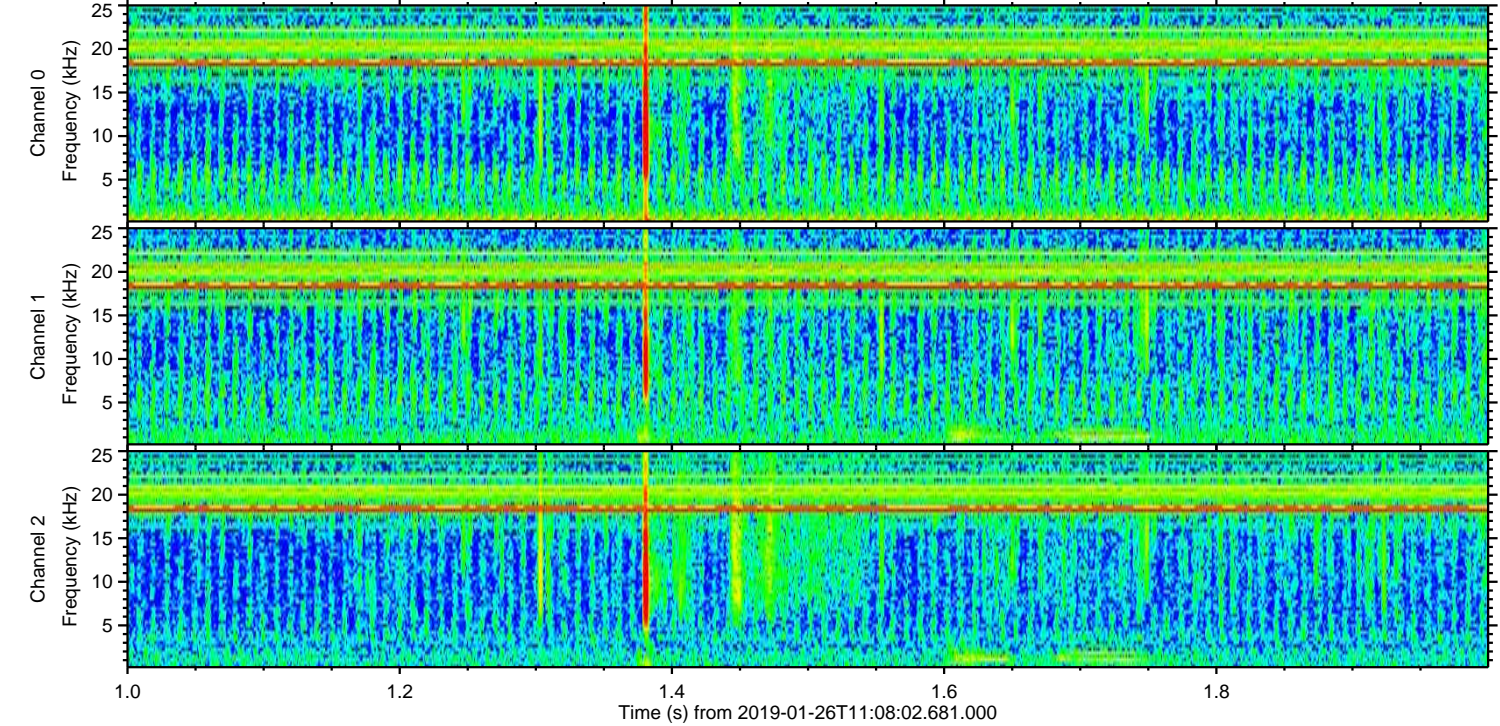
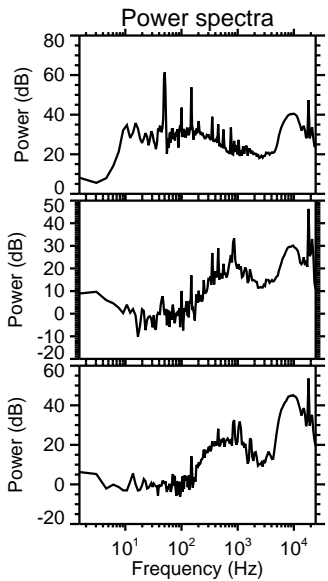
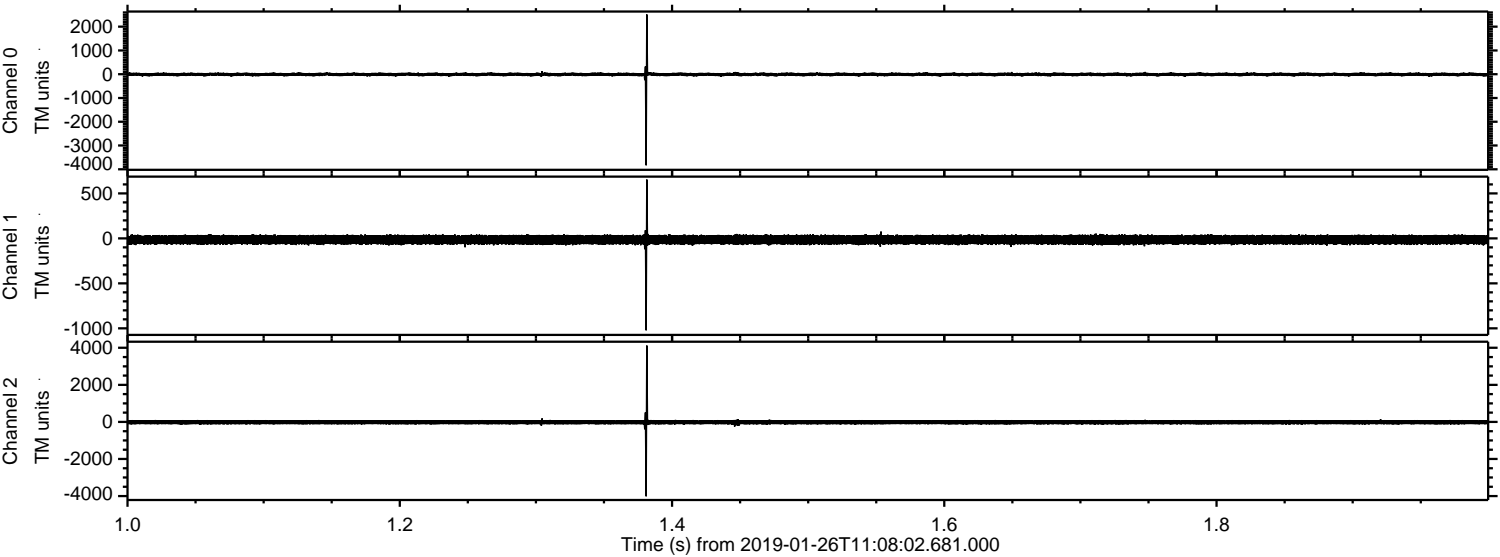

Processed Sat Jan 26 12:16:05 2019 by ELM ver.2012-10-06 from 001__elm20190126_110801__dat00.bin

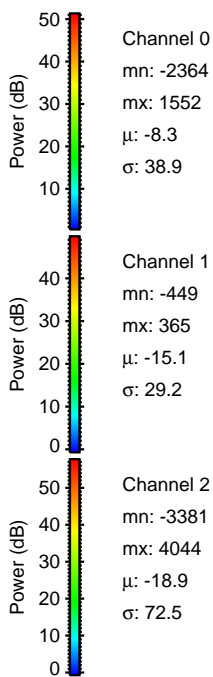
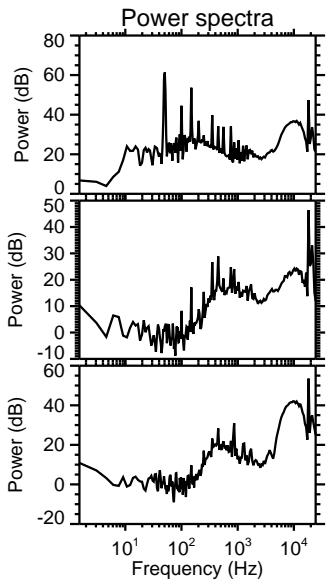
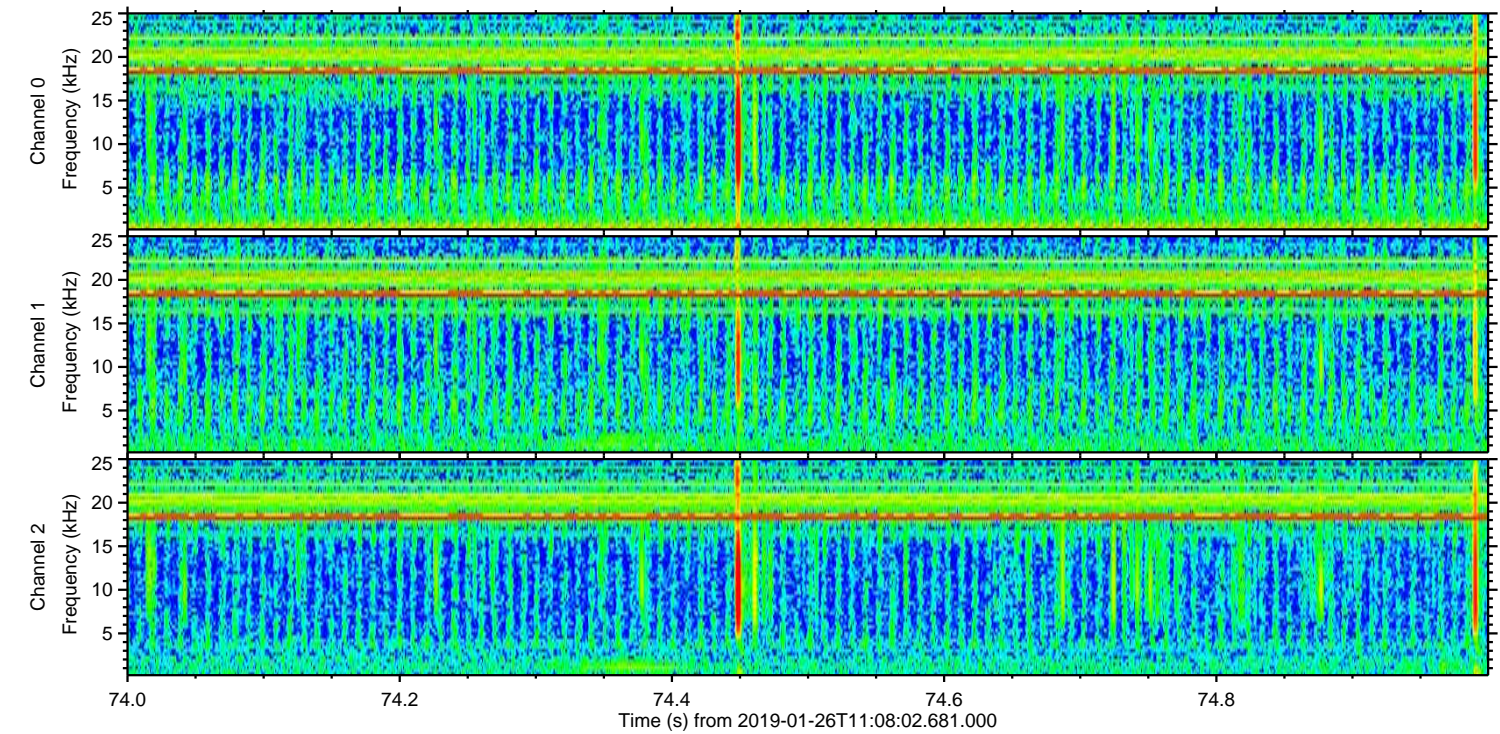
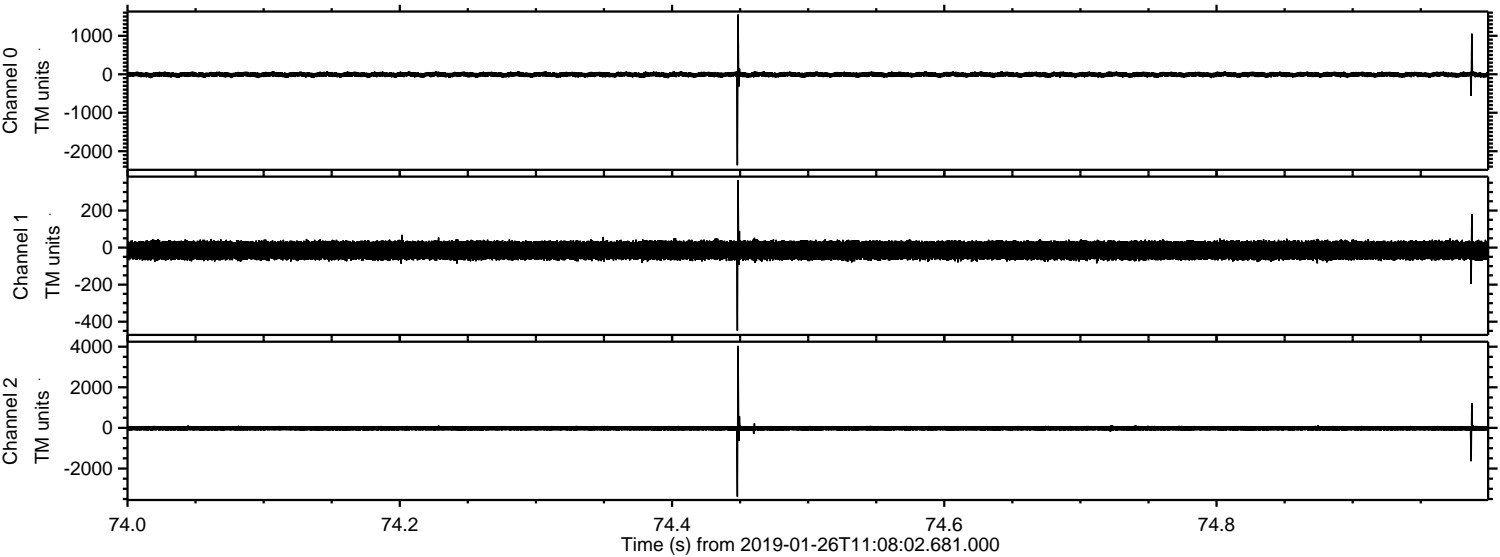

Processed Sat Jan 26 12:16:06 2019 by ELM ver.2012-10-06 from 001__elm20190126_110801__dat00.bin

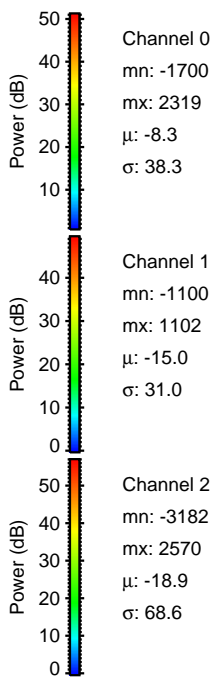
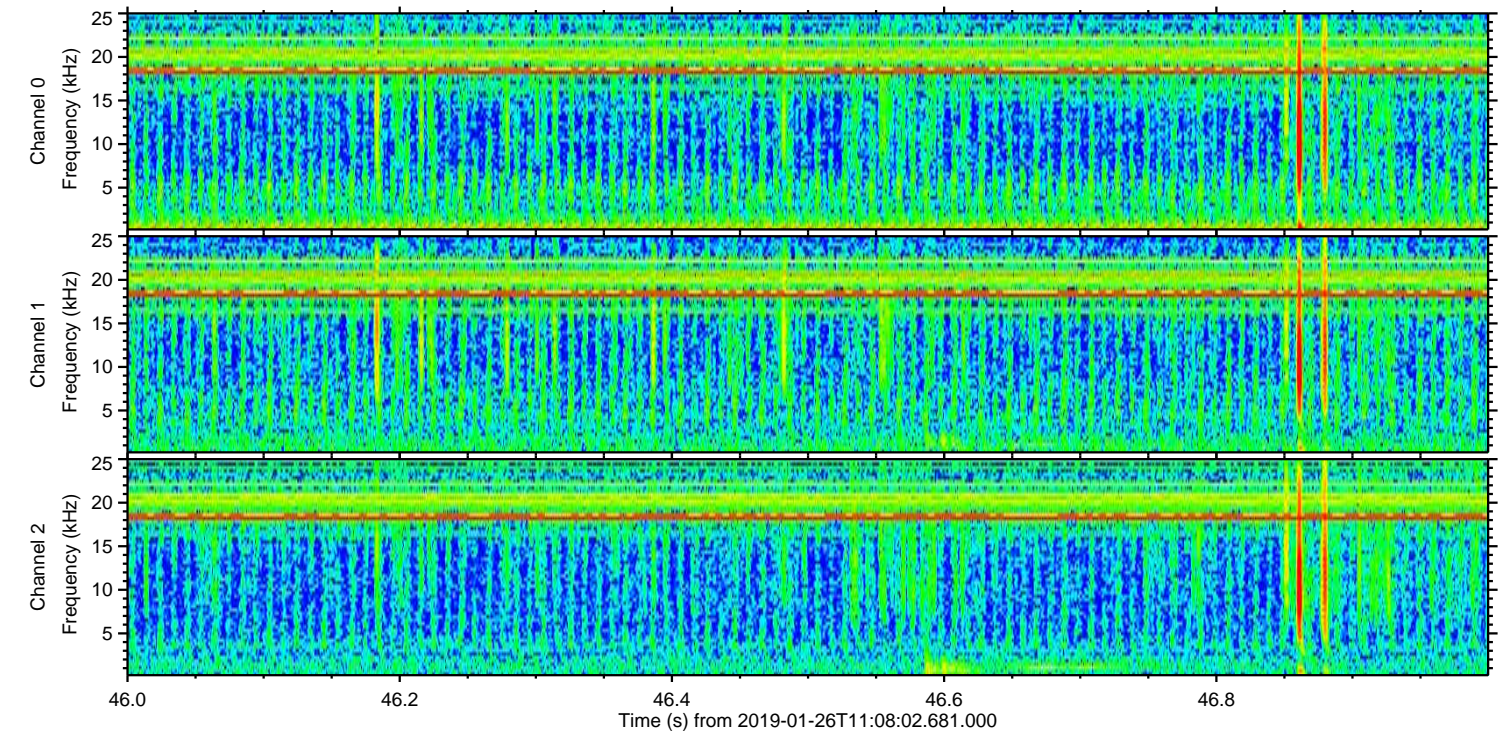
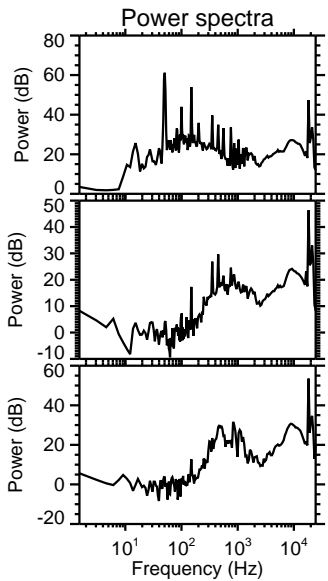
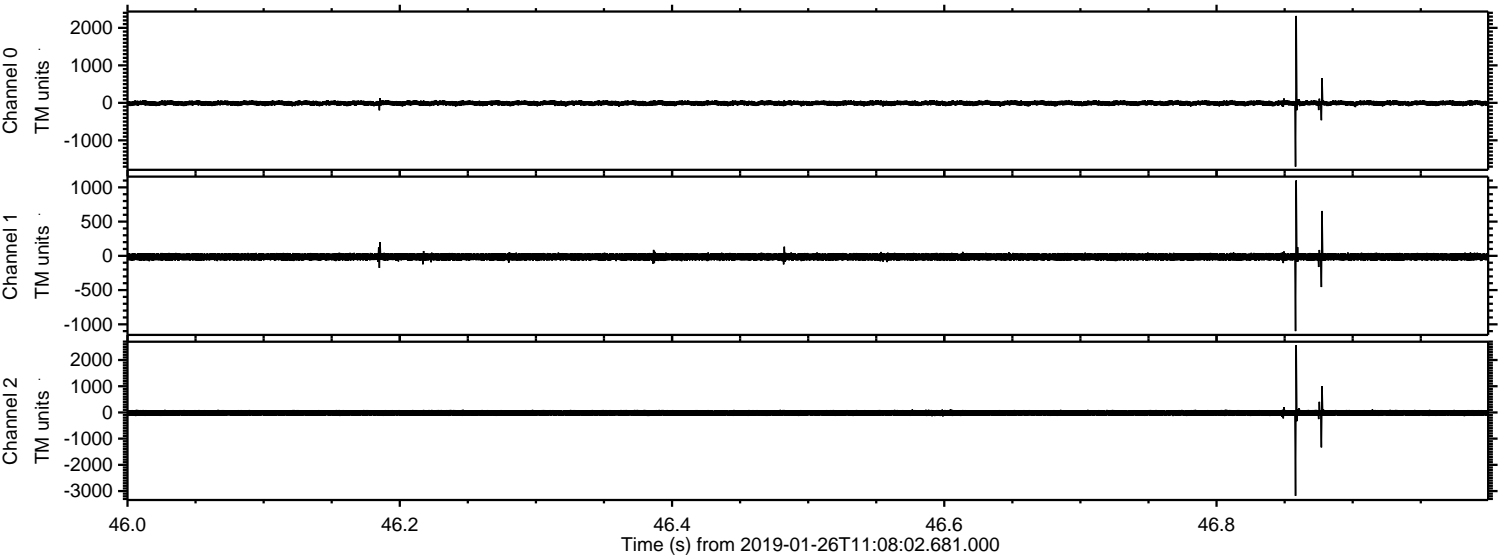

ELMAVAN 3D WAVEFORMS (Measured data sampled at 50 kHz) 51000 packets of 144 samples from 2019-01-26T11:08:02.681.000. Part 128/147

Processed Sat Jan 26 12:16:06 2019 by ELM ver.2012-10-06 from 001__elm20190126_110801__dat00.bin

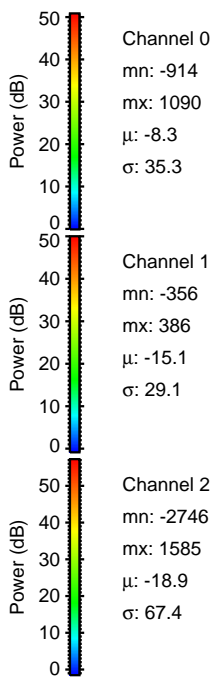
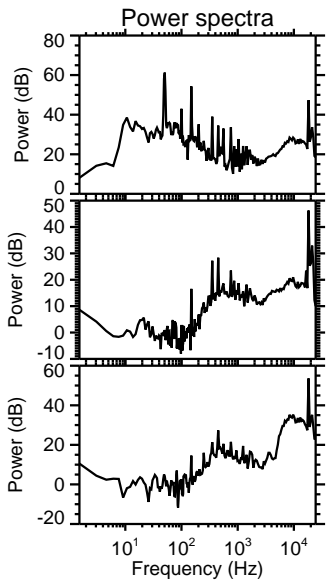
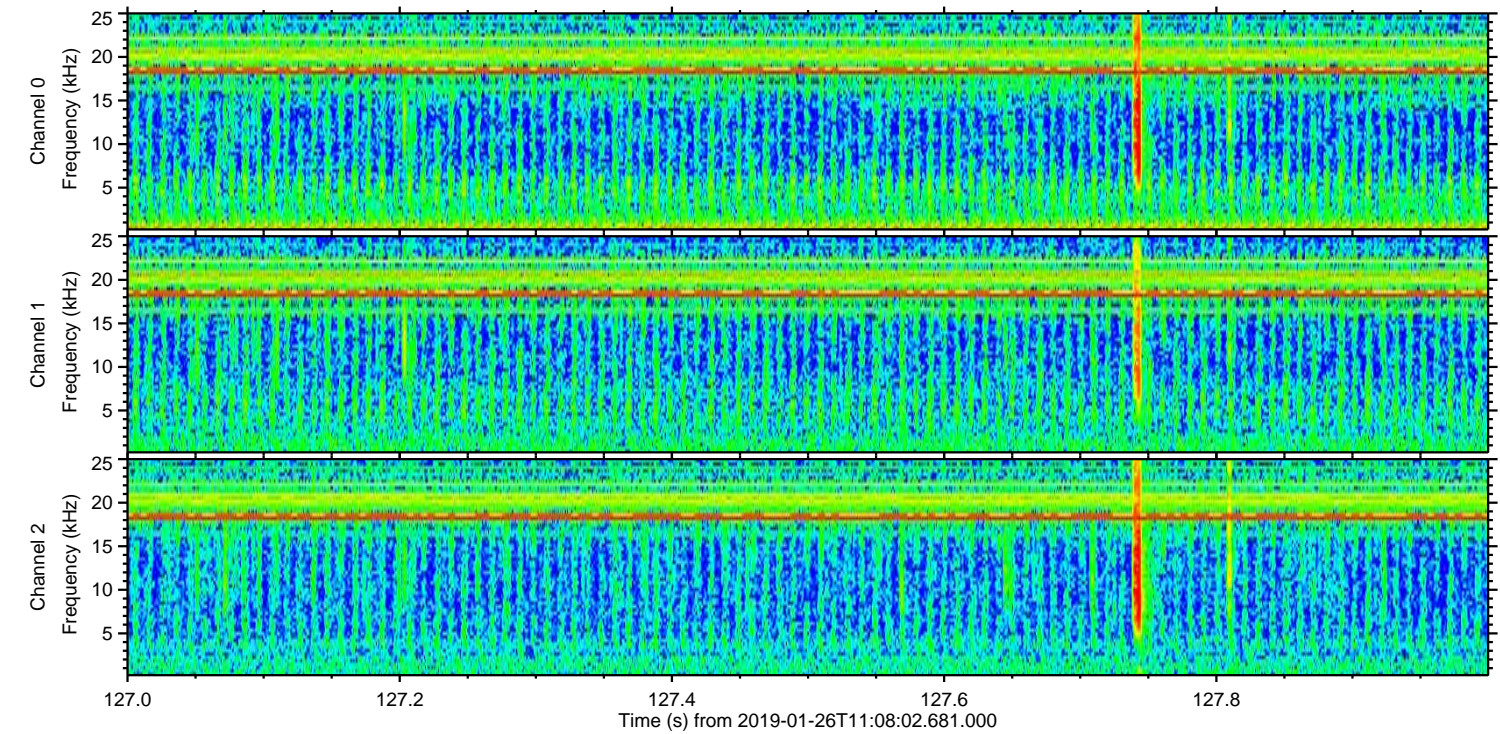
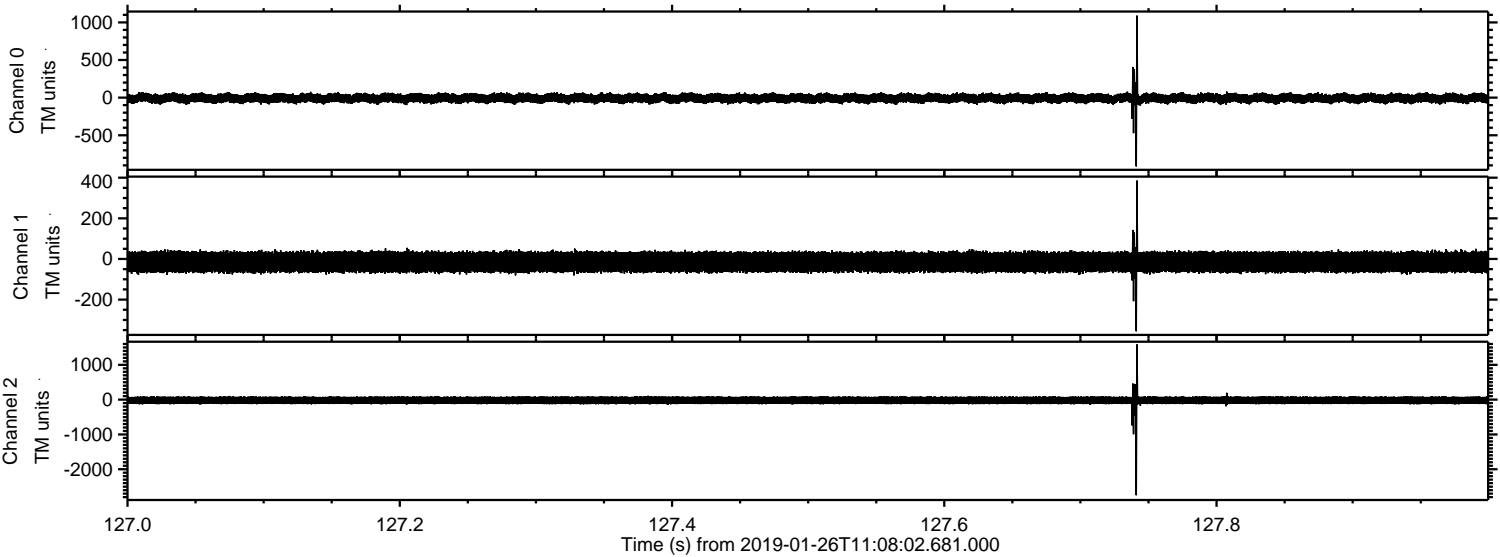

Channel 0
mn: -914
mx: 1090
 μ : -8.3
 σ : 35.3

Channel 1
mn: -356
mx: 386
 μ : -15.1
 σ : 29.1

Channel 2
mn: -2746
mx: 1585
 μ : -18.9
 σ : 67.4

Processed Sat Jan 26 12:16:07 2019 by ELM ver.2012-10-06 from 001__elm20190126_110801__dat00.bin

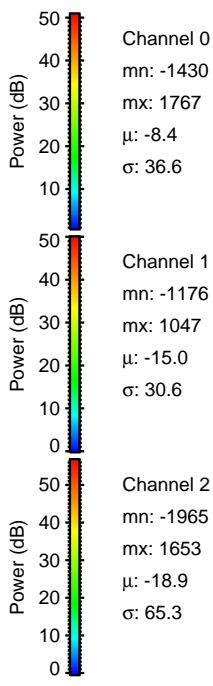
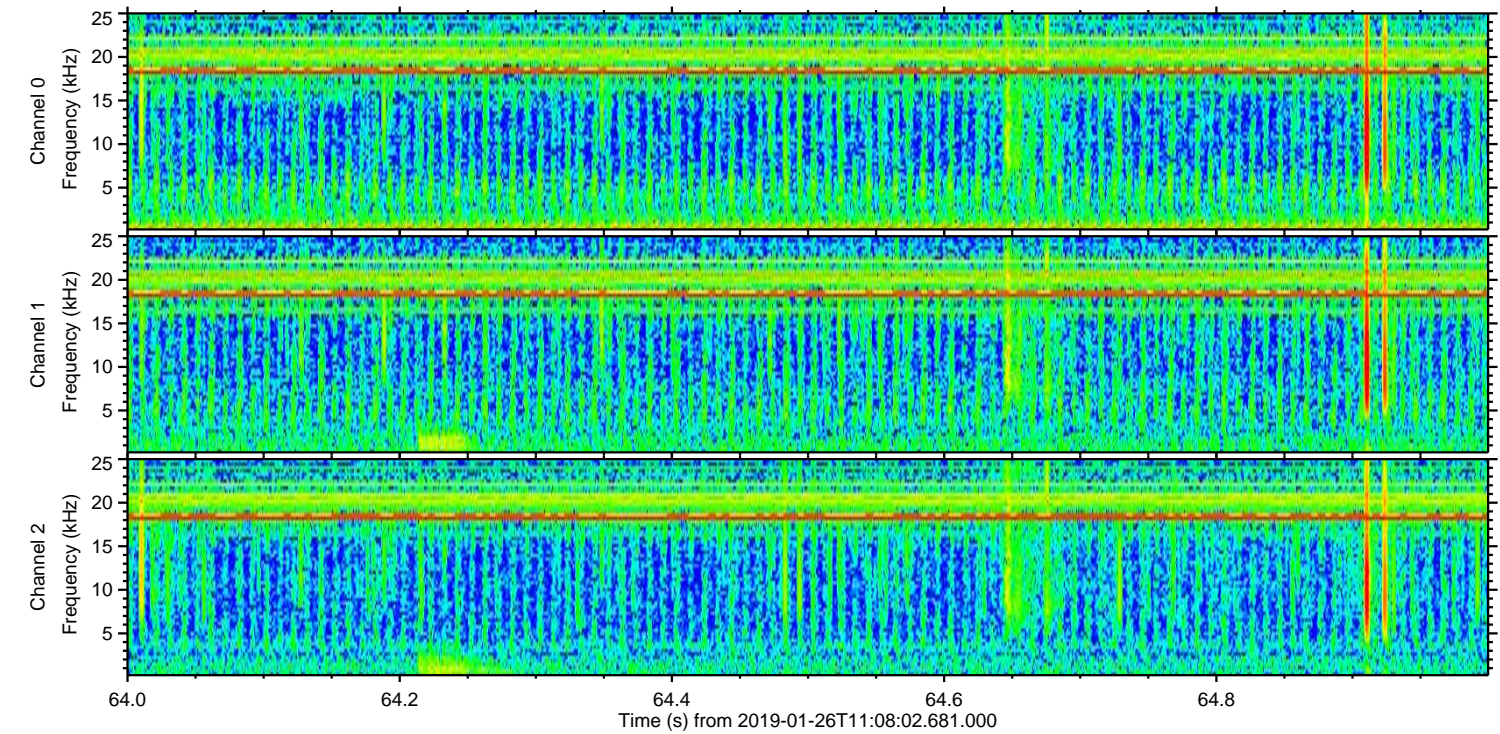
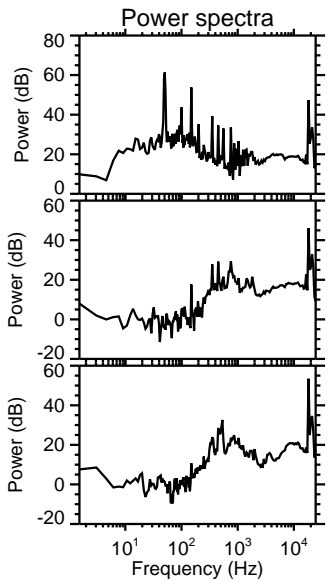
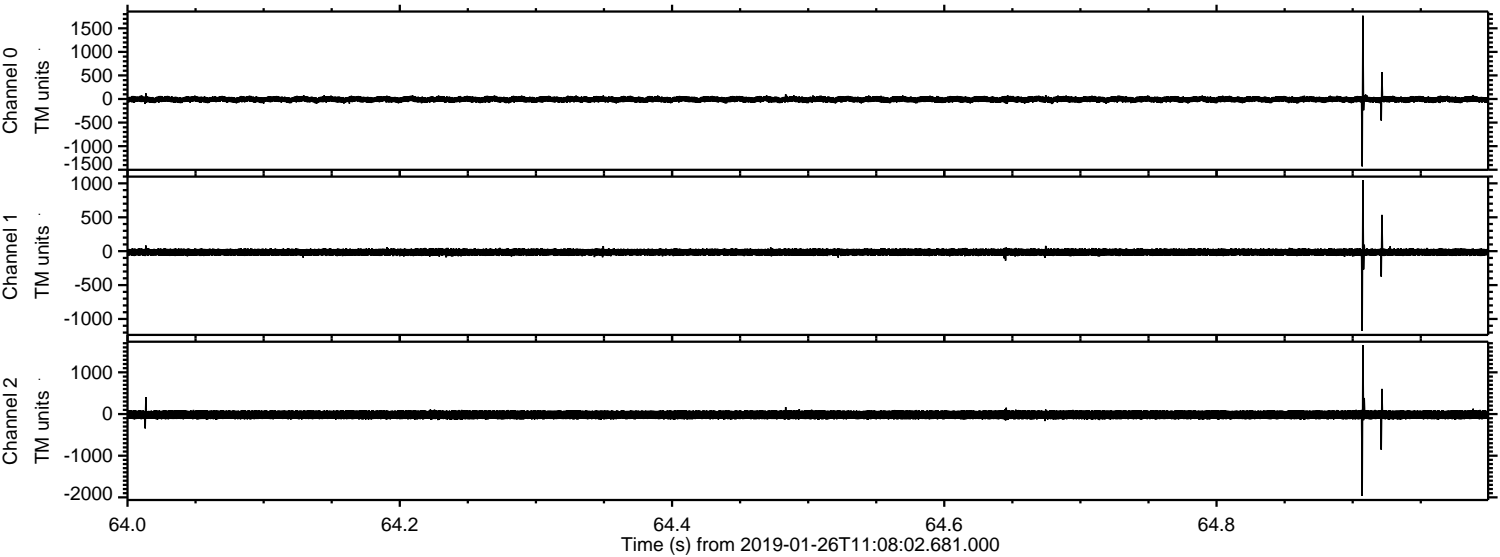

Processed Sat Jan 26 12:16:08 2019 by ELM ver.2012-10-06 from 001__elm20190126_110801__dat00.bin

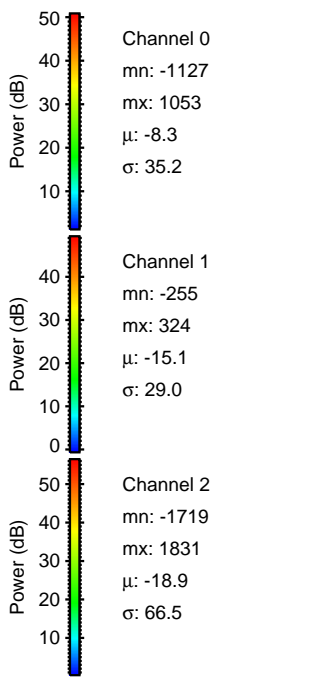
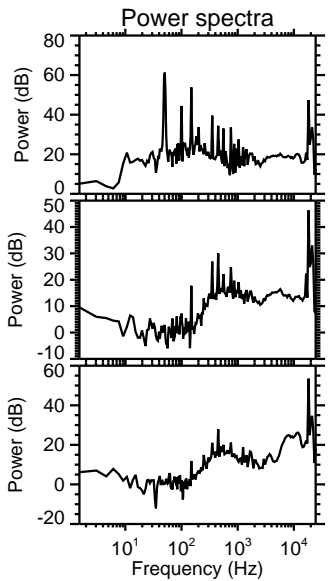
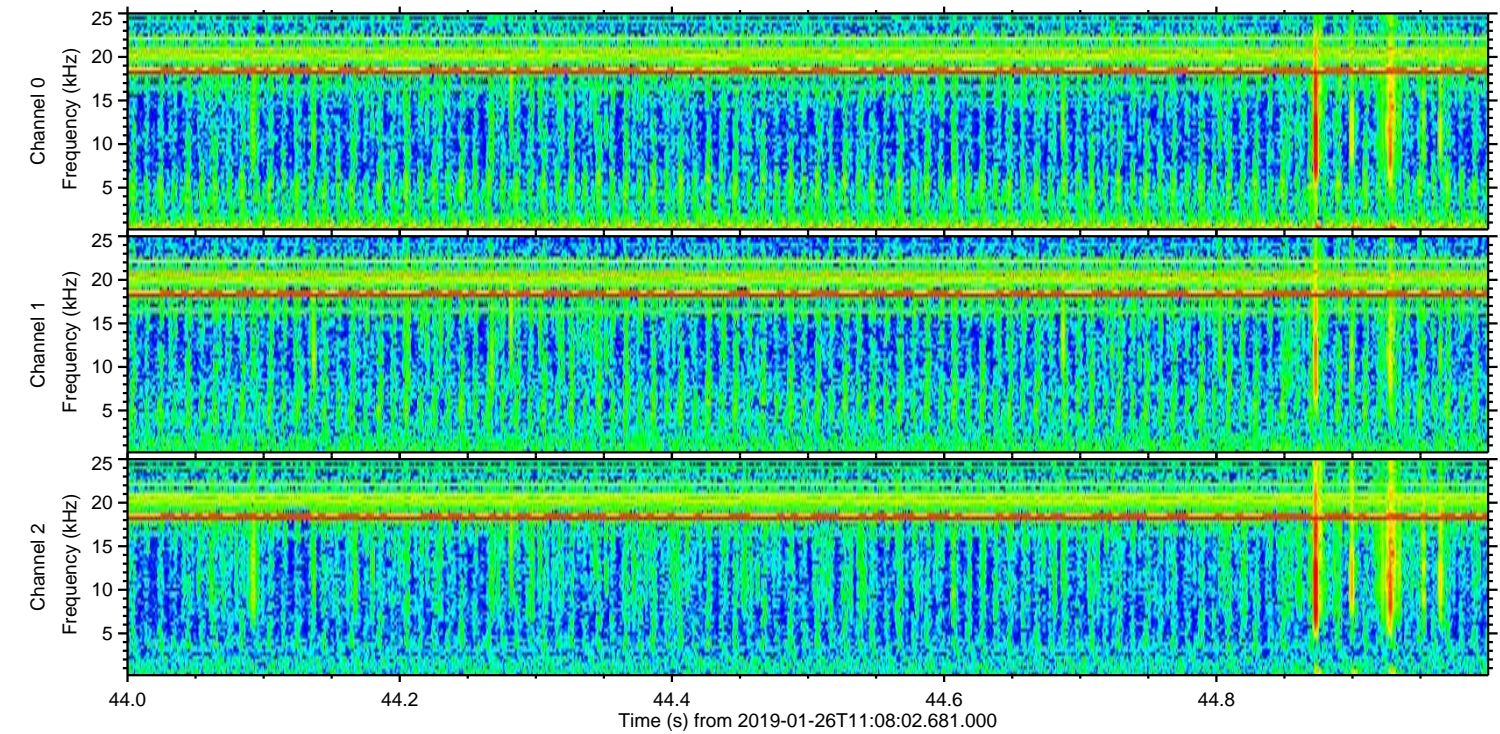
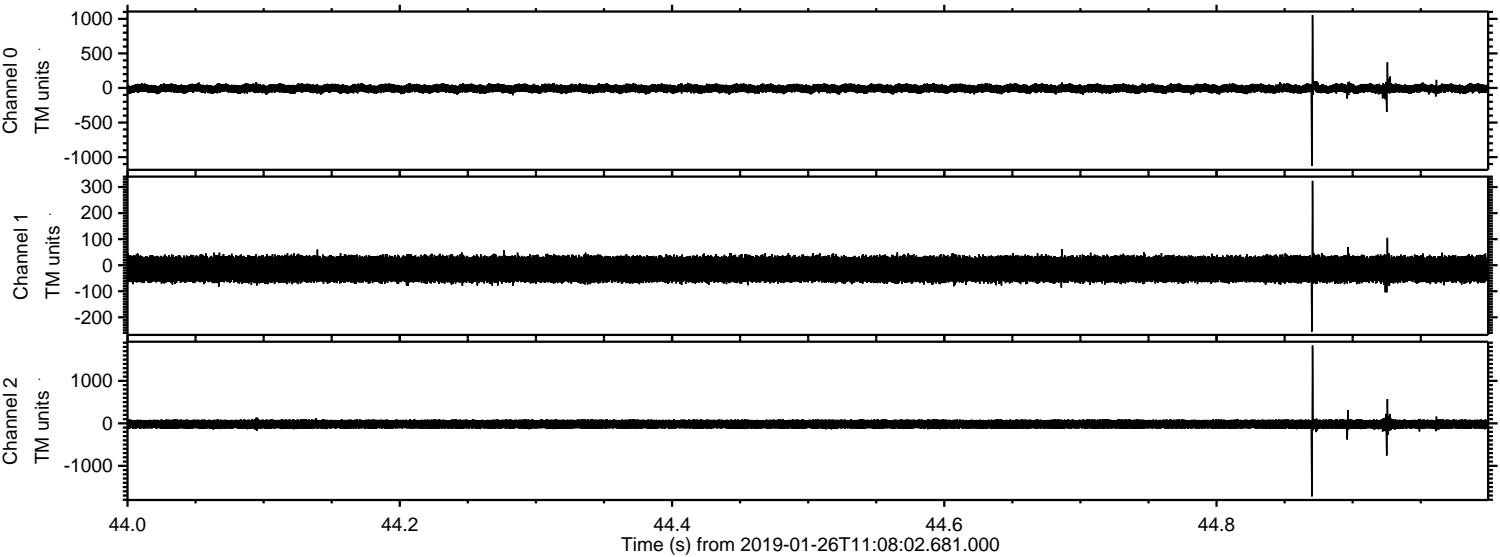

Channel 0
mn: -1127
mx: 1053
 μ : -8.3
 σ : 35.2

Channel 1
mn: -255
mx: 324
 μ : -15.1
 σ : 29.0

Channel 2
mn: -1719
mx: 1831
 μ : -18.9
 σ : 66.5

Processed Sat Jan 26 12:16:09 2019 by ELM ver.2012-10-06 from 001__elm20190126_110801__dat00.bin

