

ELMAVAN 3D WAVEFORMS (Measured data sampled at 50 kHz) 51000 packets of 144 samples from 2019-01-26T08:22:55.391.000.

Processed Sat Jan 26 09:31:07 2019 by ELM ver.2012-10-06 from 001__elm20190126_082254__dat00.bin

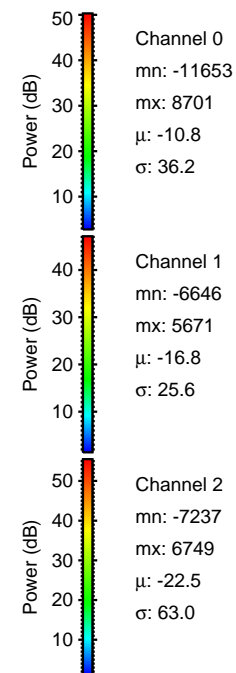

Processed Sat Jan 26 09:31:12 2019 by ELM ver.2012-10-06 from 001__elm20190126_082254__dat00.bin

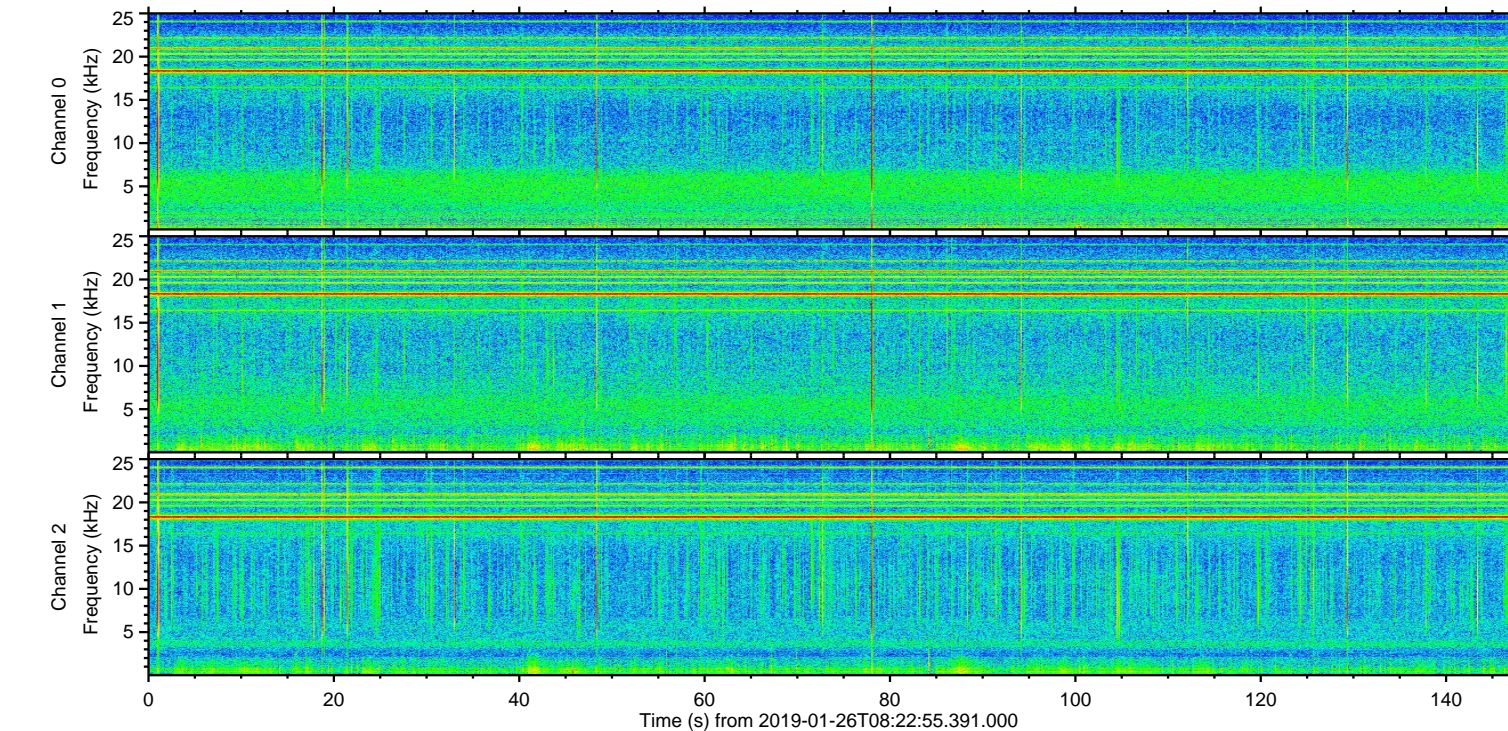
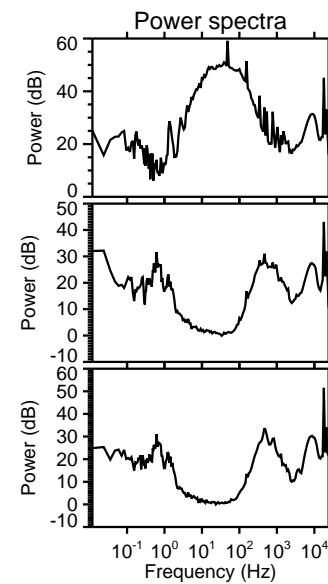
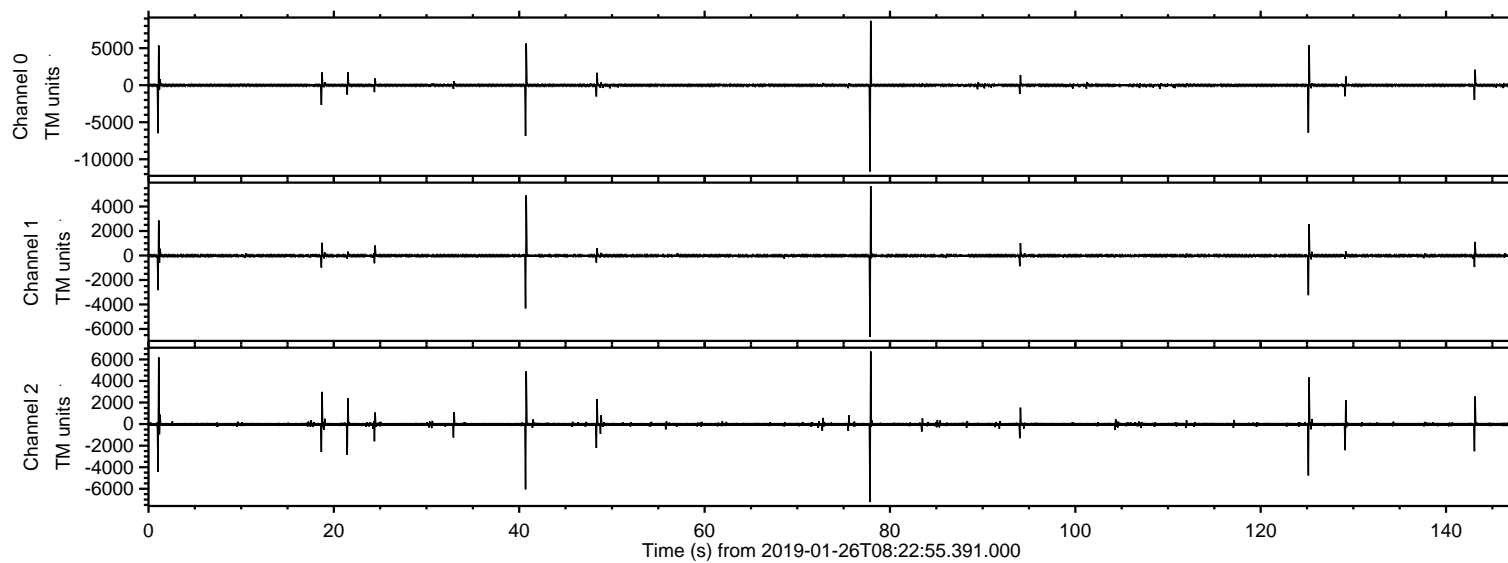
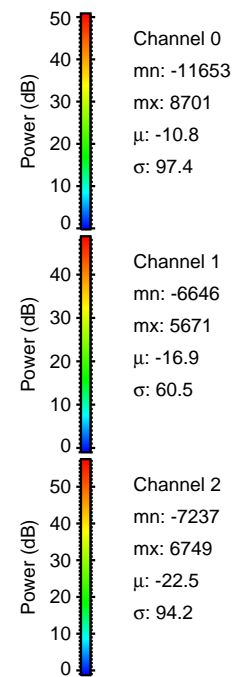
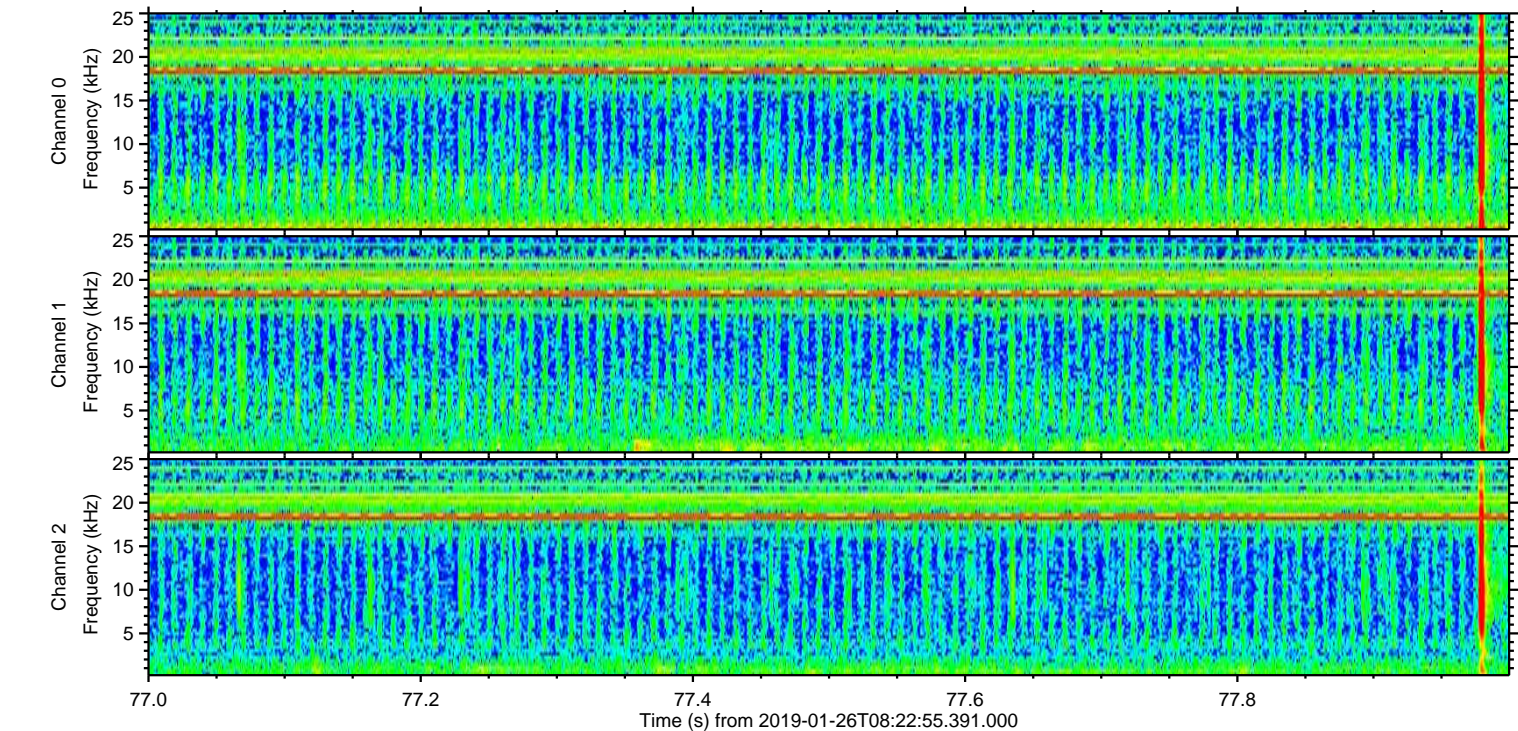
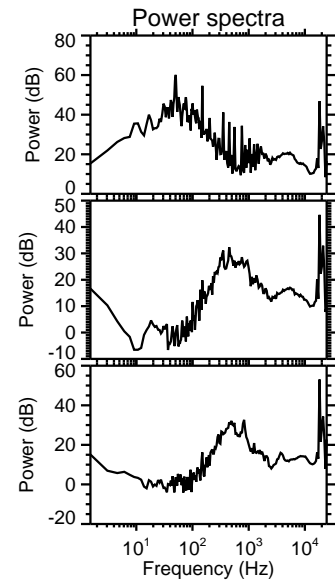
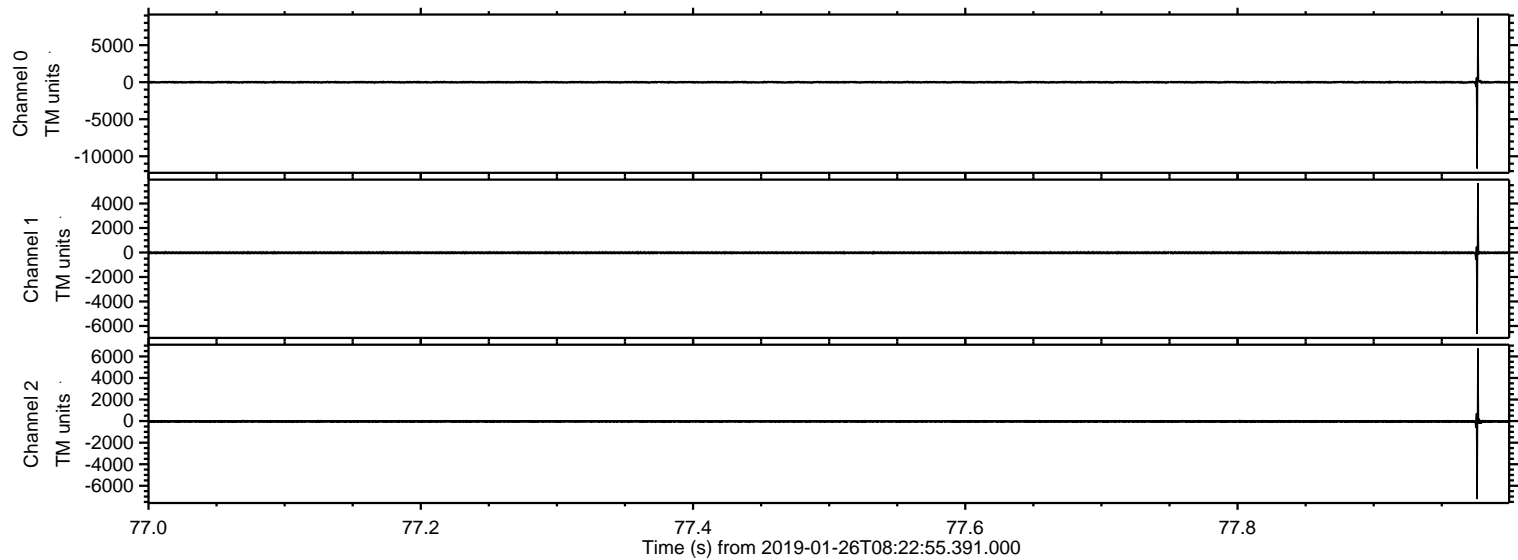

Processed Sat Jan 26 09:31:13 2019 by ELM ver.2012-10-06 from 001__elm20190126_082254__dat00.bin

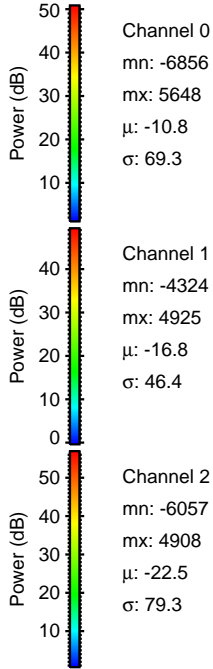
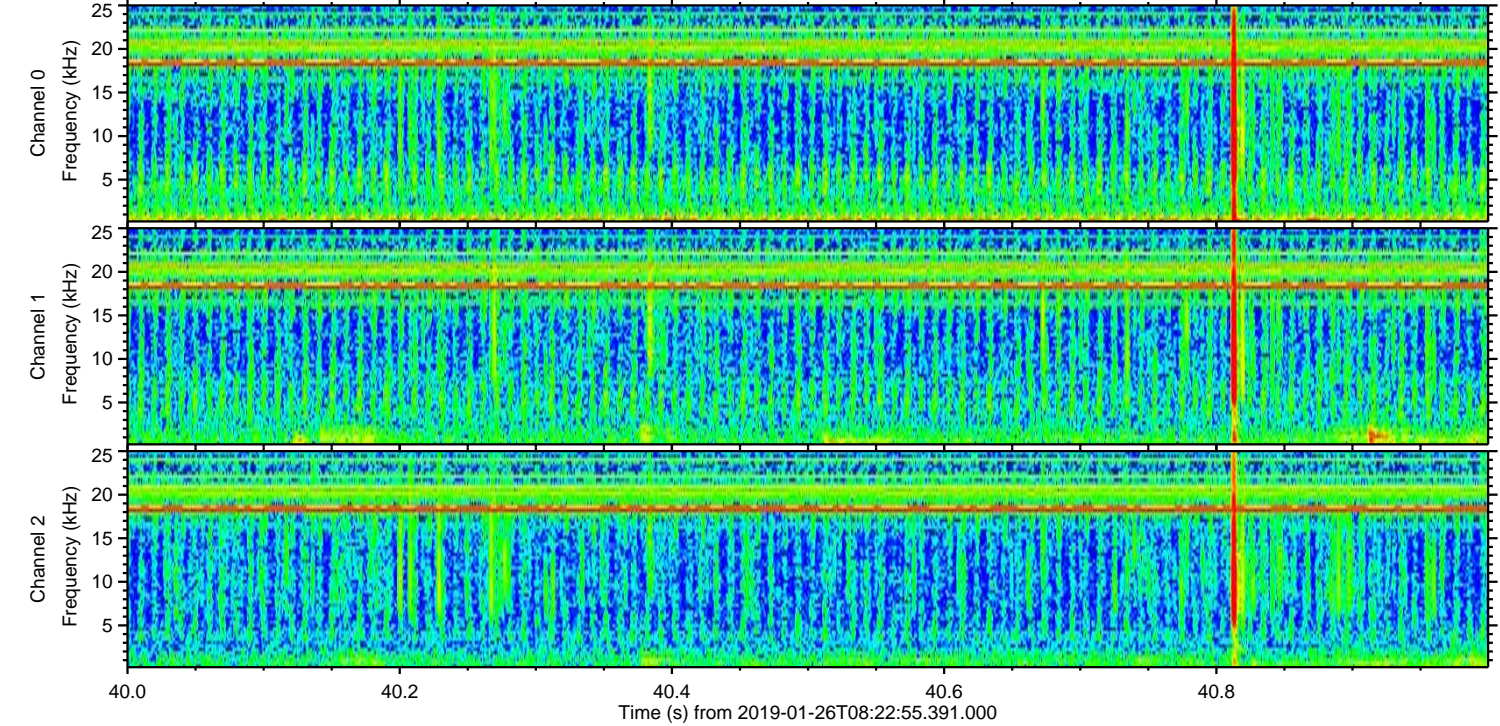
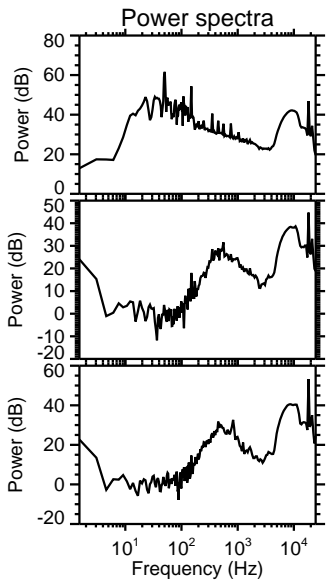
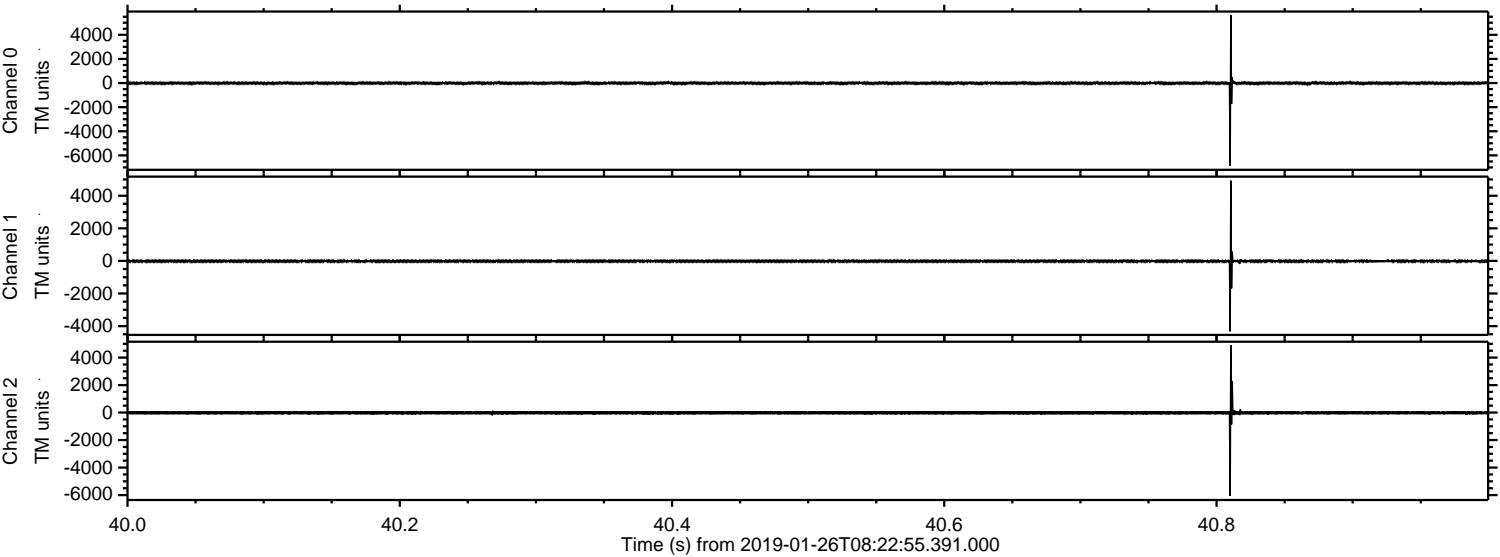

ELMAVAN 3D WAVEFORMS (Measured data sampled at 50 kHz) 51000 packets of 144 samples from 2019-01-26T08:22:55.391.000. Part 2/147

Processed Sat Jan 26 09:31:14 2019 by ELM ver.2012-10-06 from 001__elm20190126_082254__dat00.bin

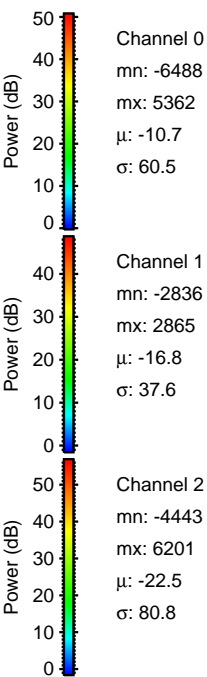
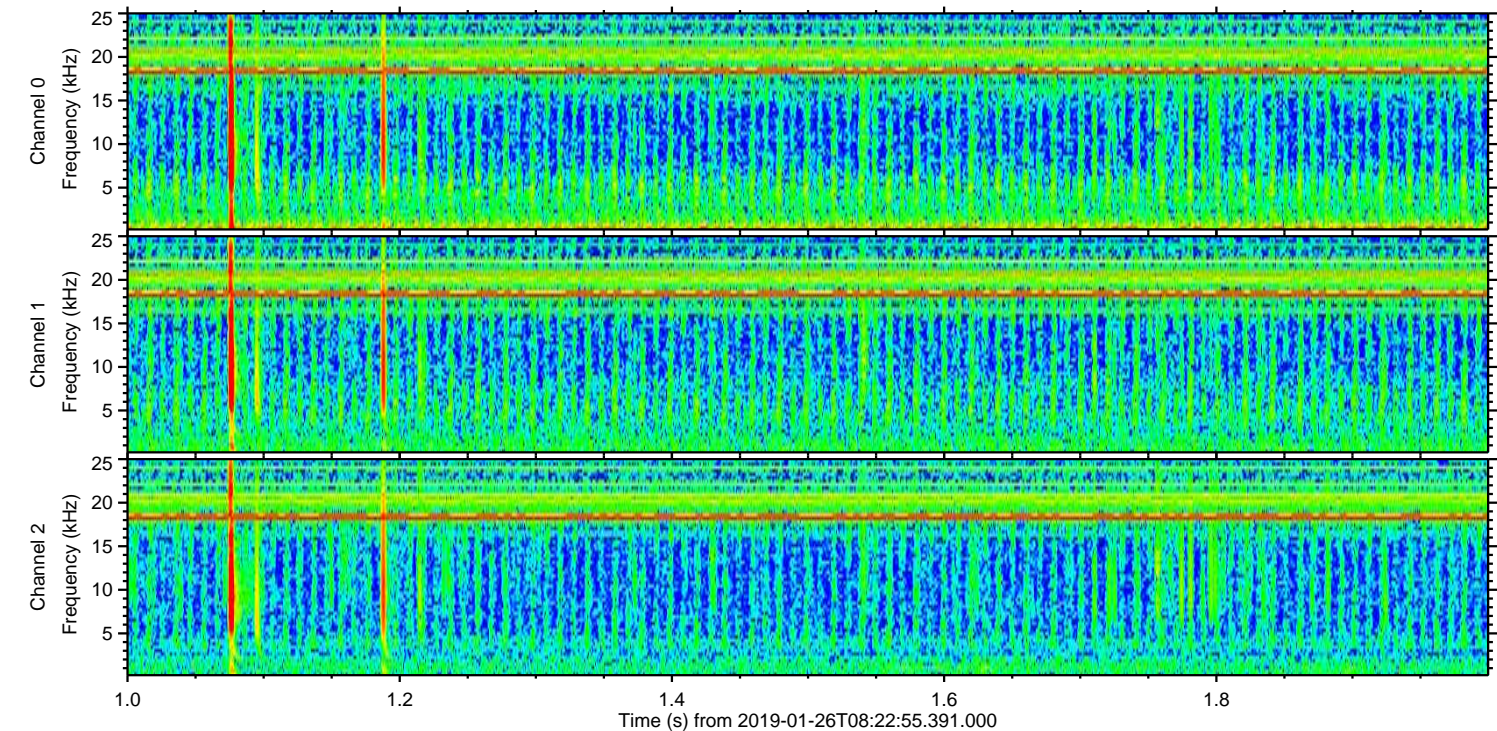
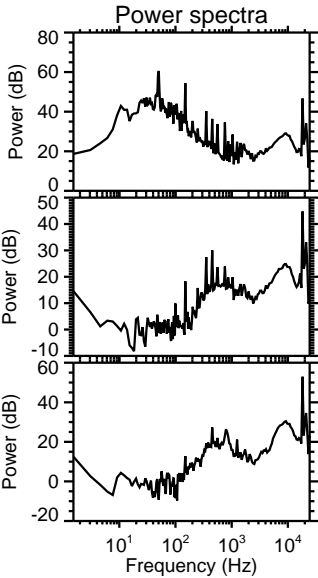
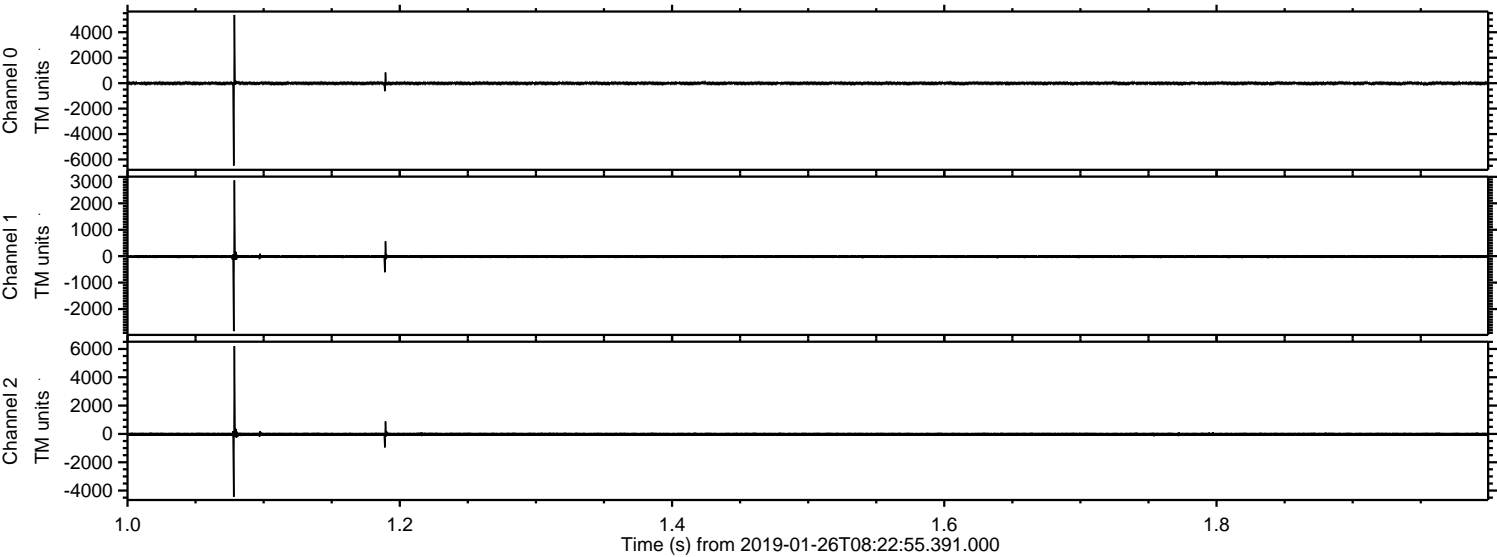

ELMAVAN 3D WAVEFORMS (Measured data sampled at 50 kHz) 51000 packets of 144 samples from 2019-01-26T08:22:55.391.000. Part 126/147

Processed Sat Jan 26 09:31:14 2019 by ELM ver.2012-10-06 from 001__elm20190126_082254__dat00.bin

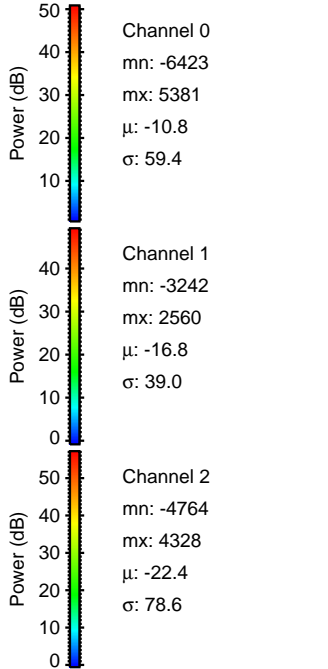
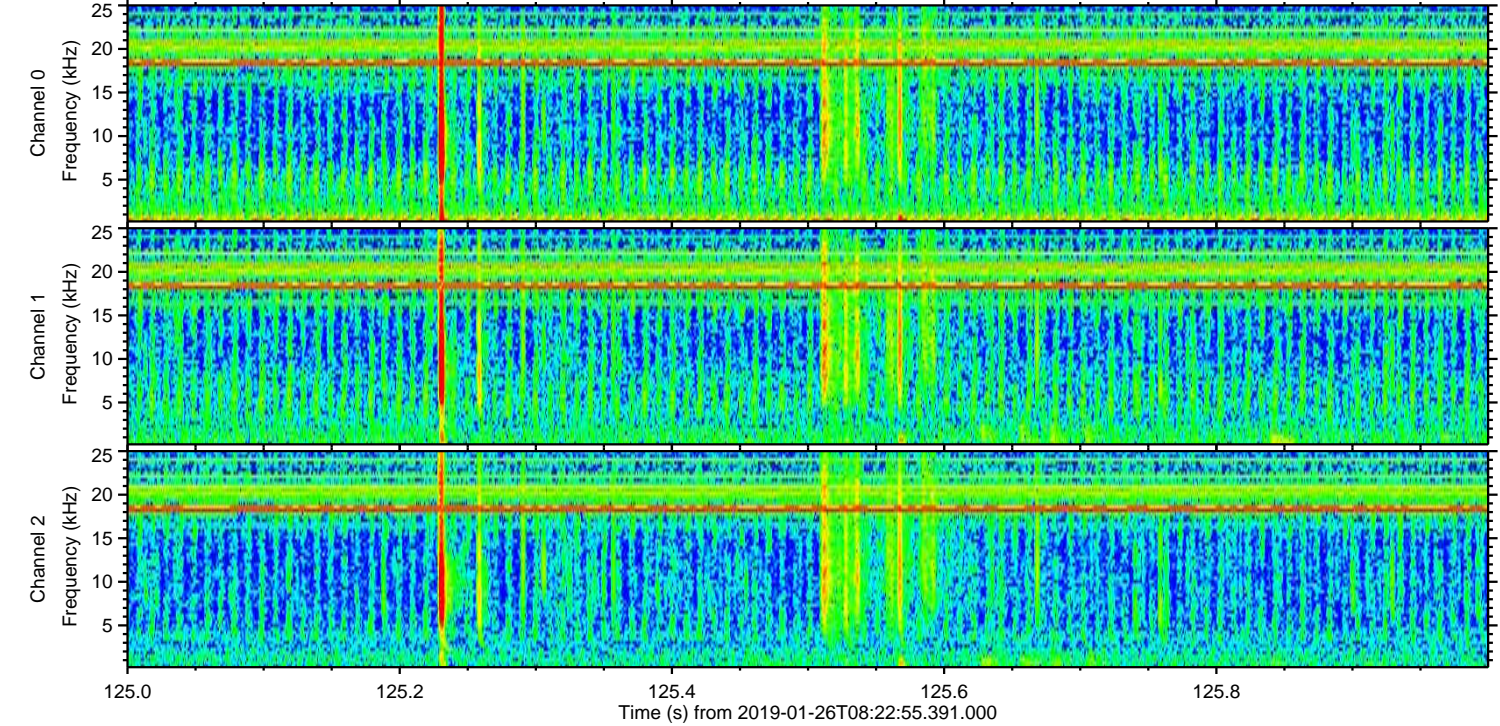
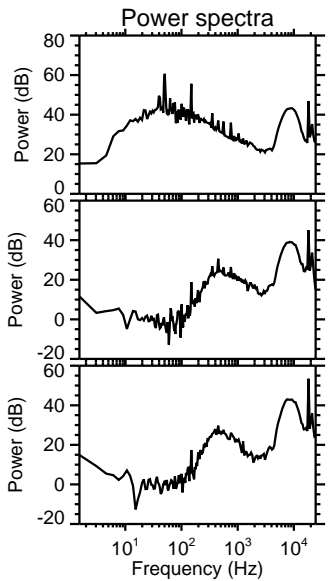
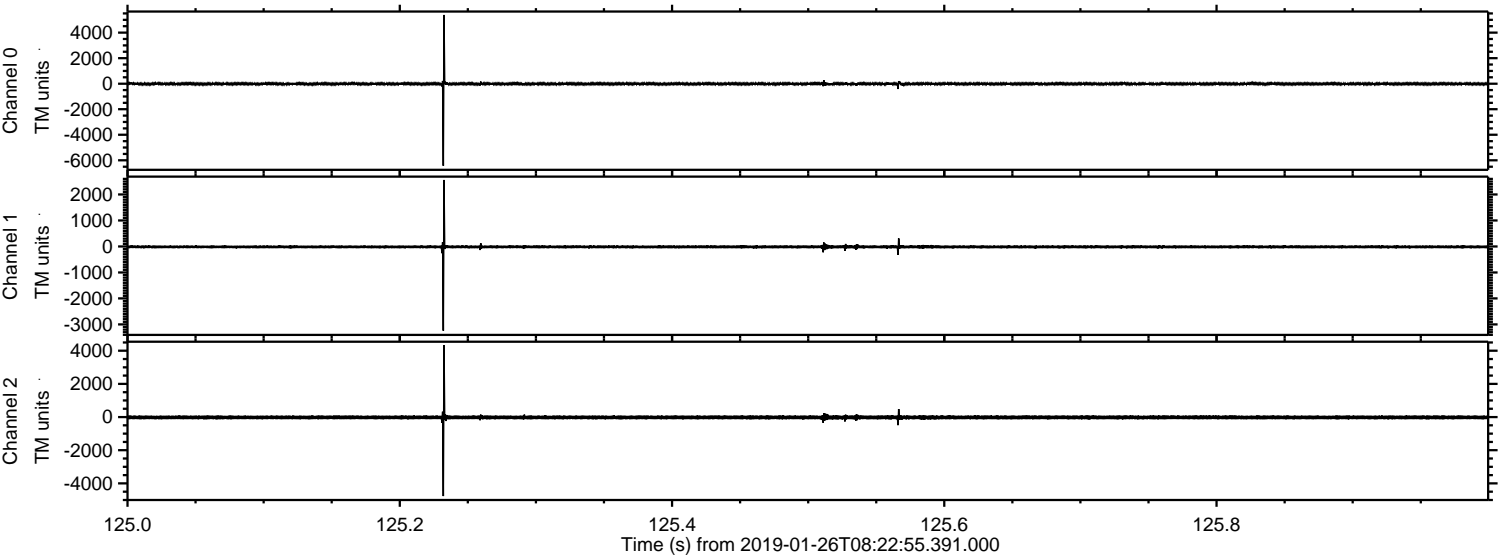

Processed Sat Jan 26 09:31:15 2019 by ELM ver.2012-10-06 from 001__elm20190126_082254__dat00.bin

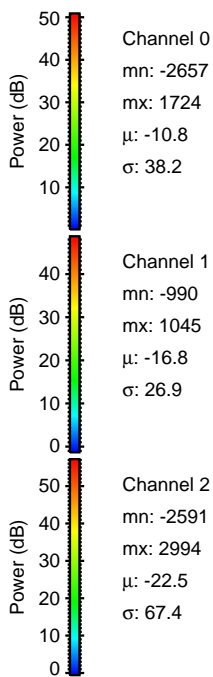
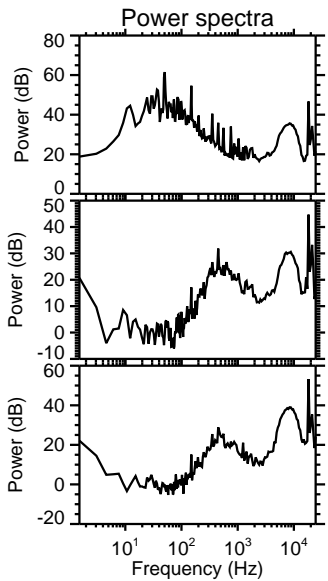
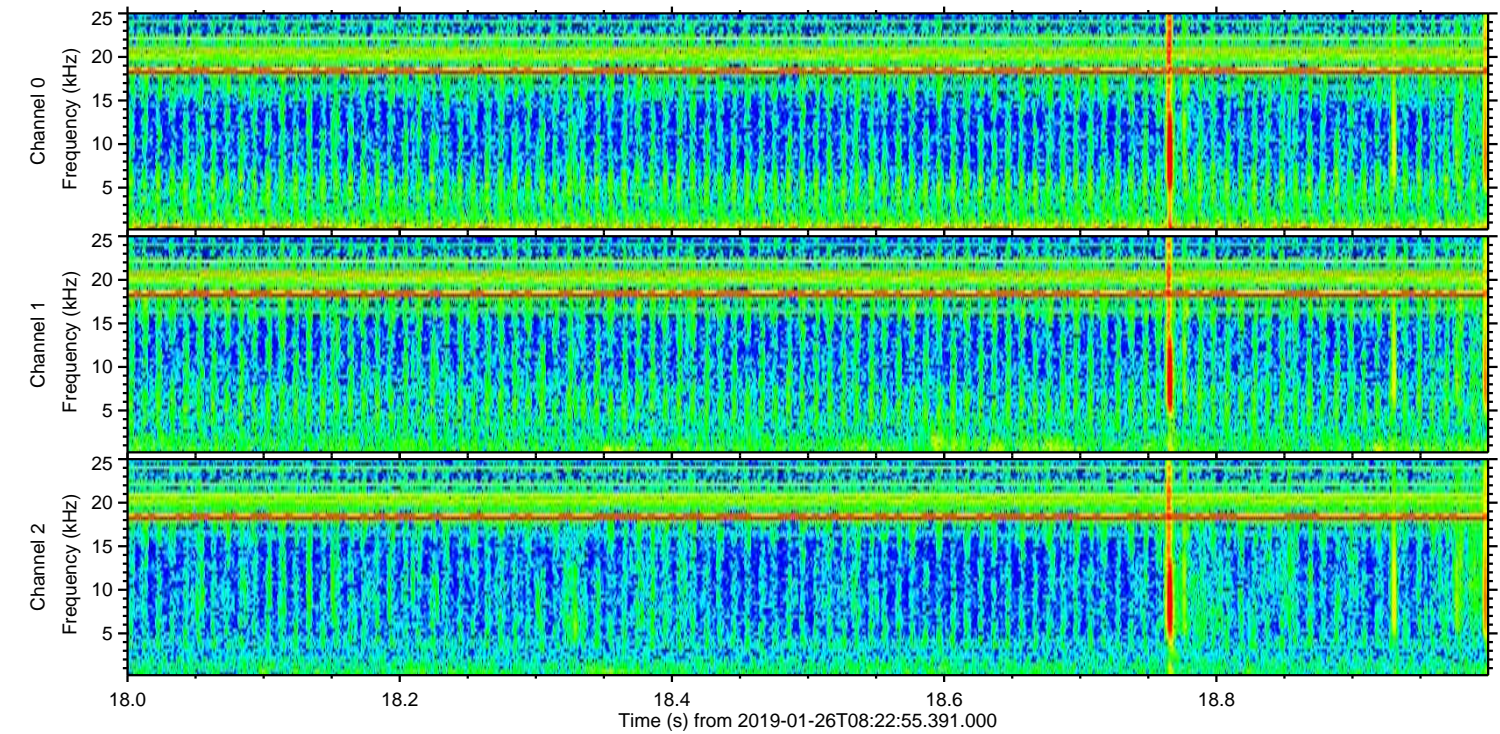
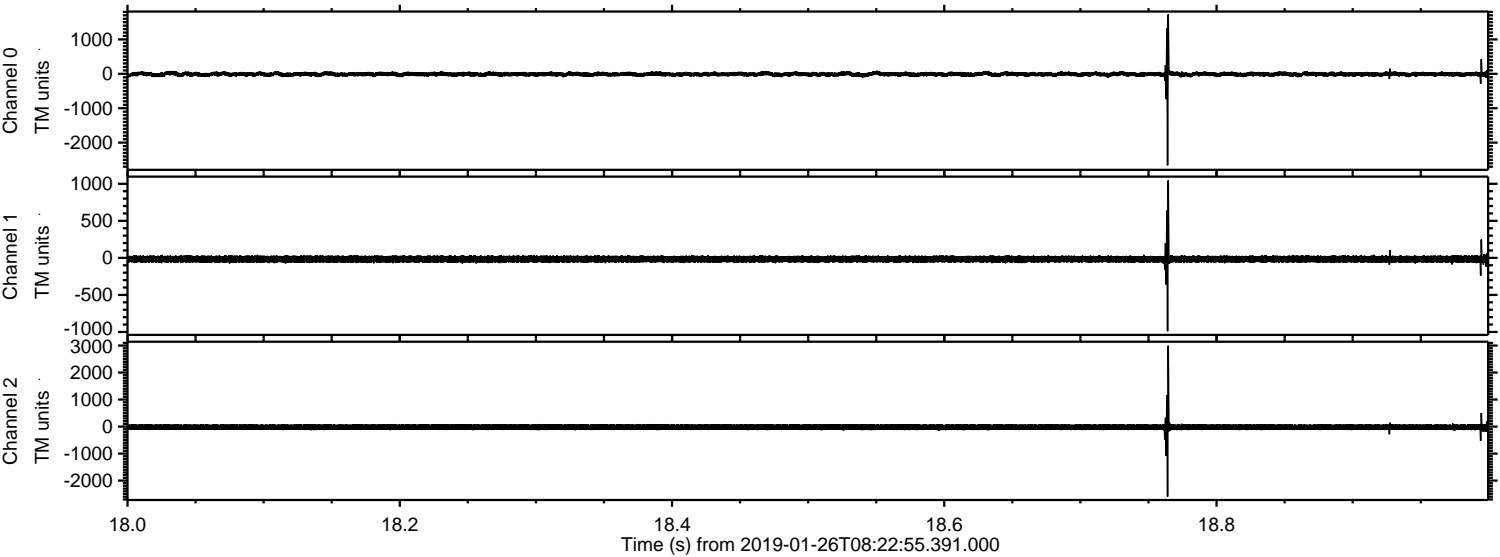

Processed Sat Jan 26 09:31:16 2019 by ELM ver.2012-10-06 from 001__elm20190126_082254__dat00.bin

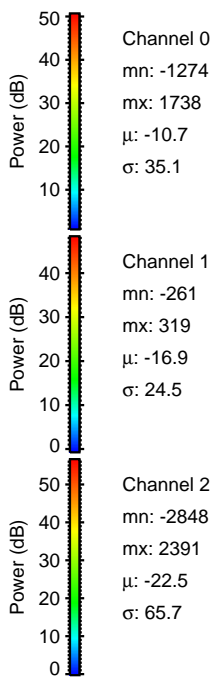
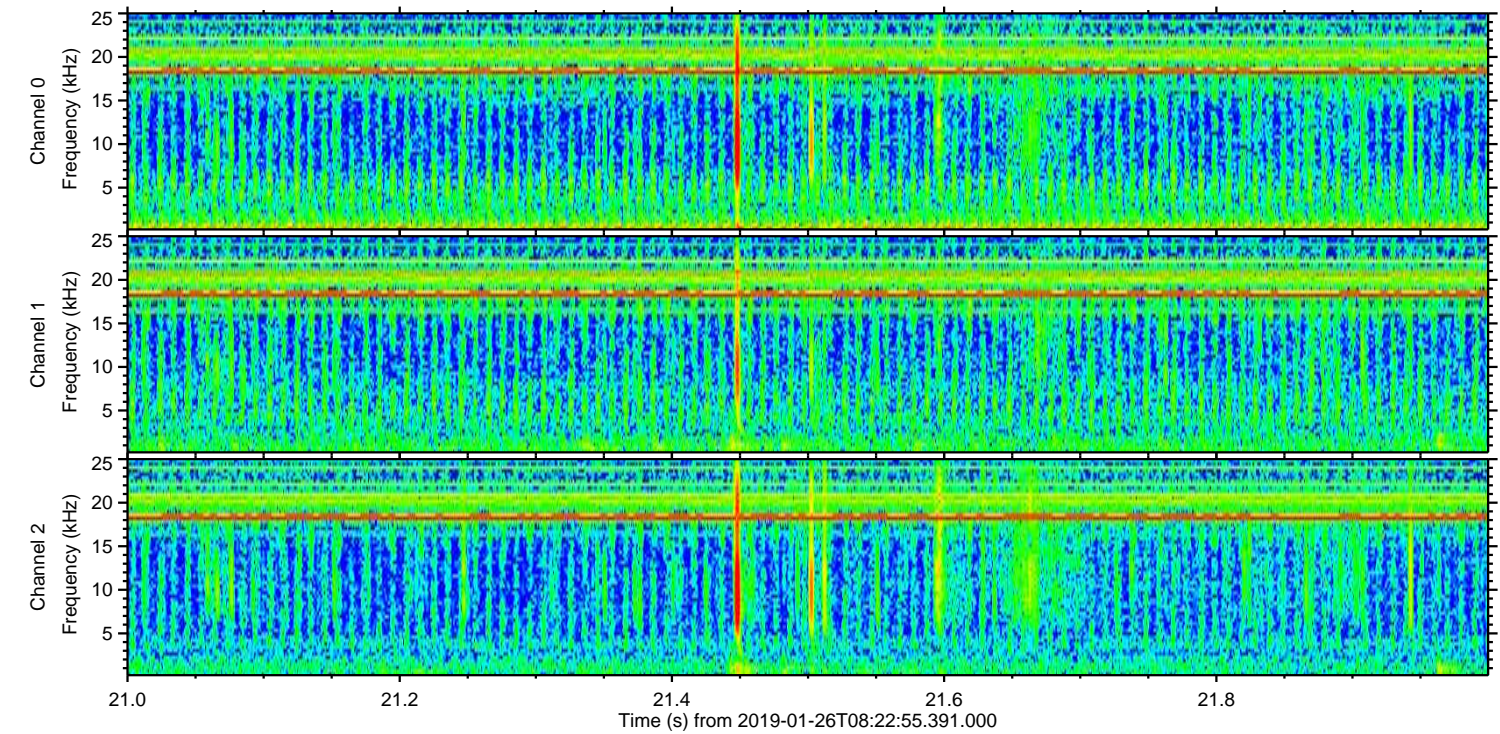
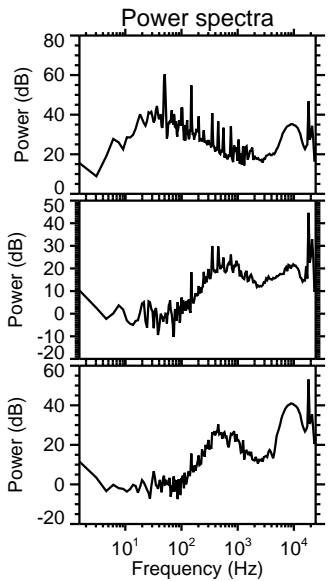
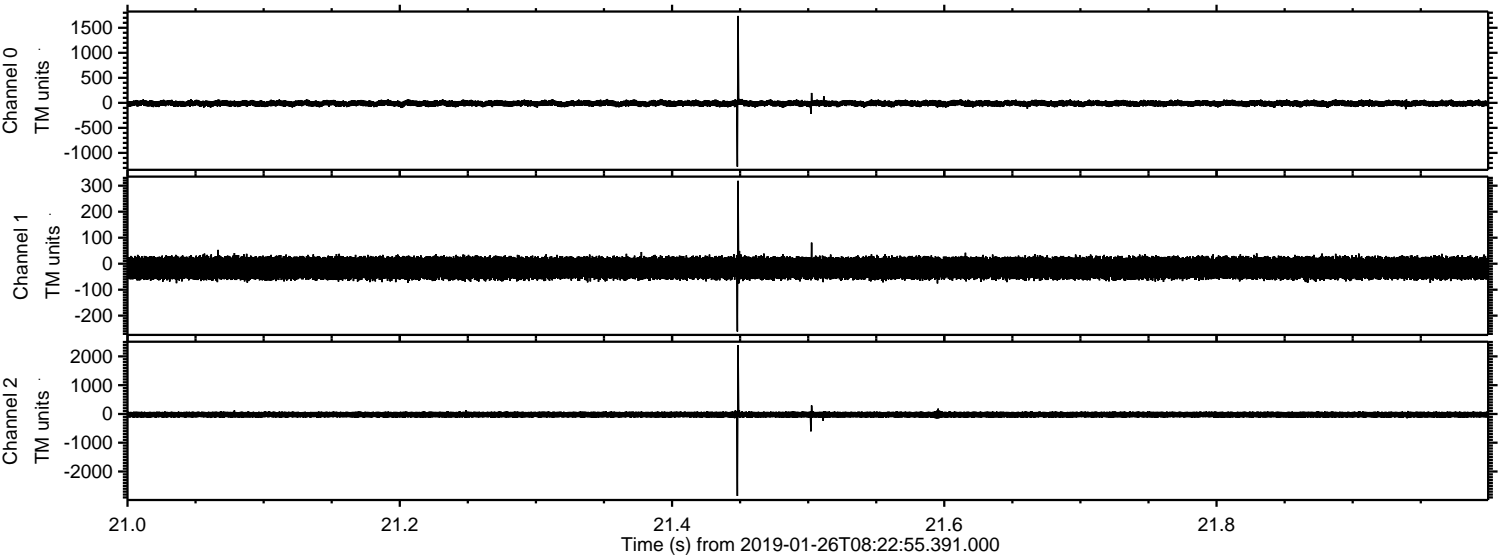

ELMAVAN 3D WAVEFORMS (Measured data sampled at 50 kHz) 51000 packets of 144 samples from 2019-01-26T08:22:55.391.000. Part 144/147

Processed Sat Jan 26 09:31:16 2019 by ELM ver.2012-10-06 from 001__elm20190126_082254__dat00.bin

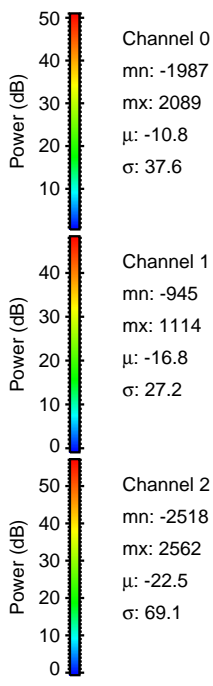
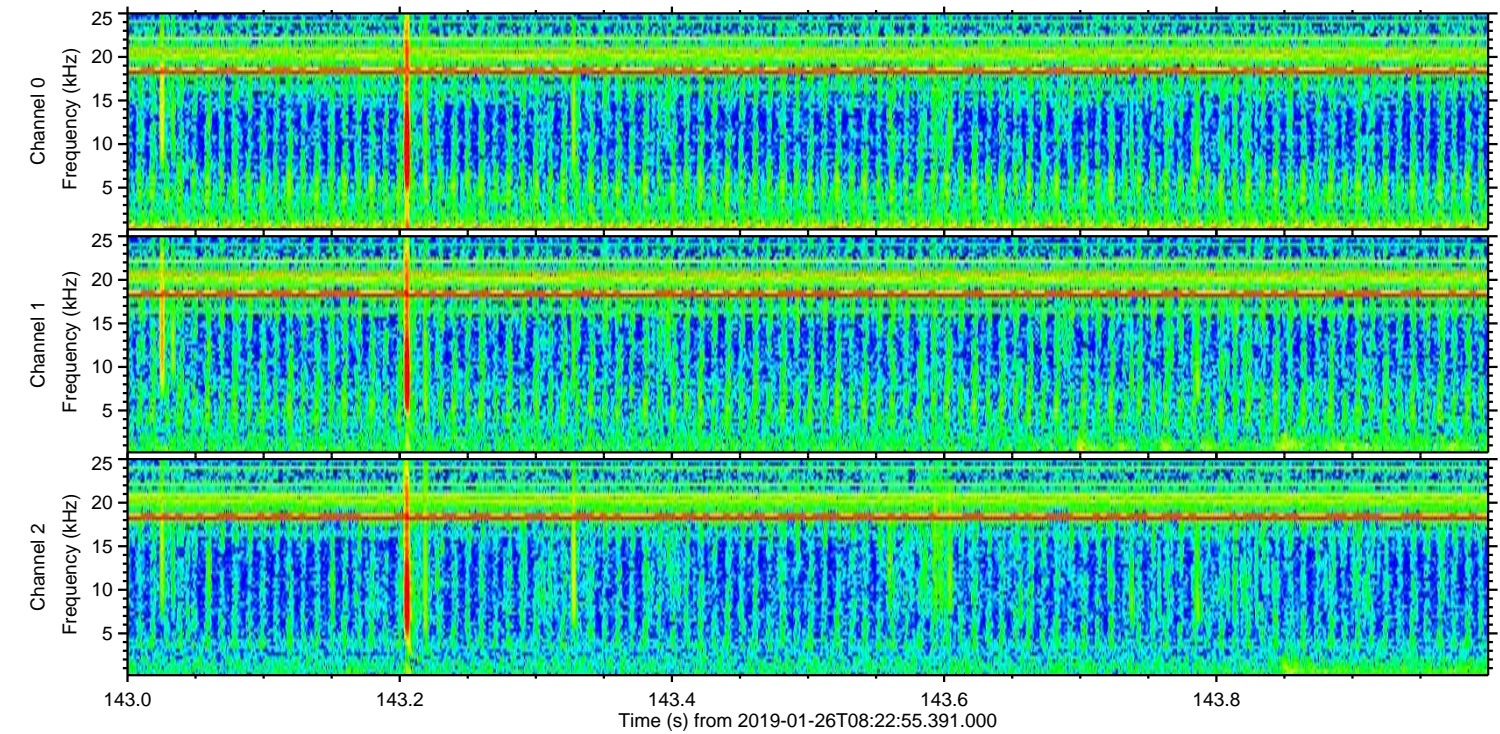
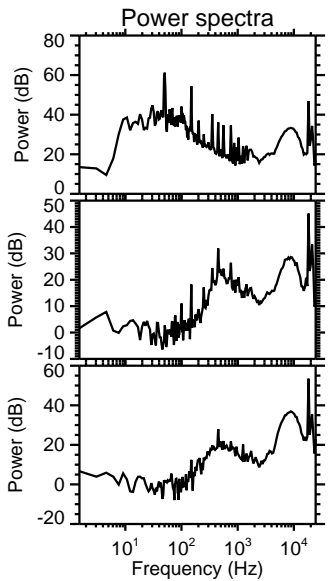
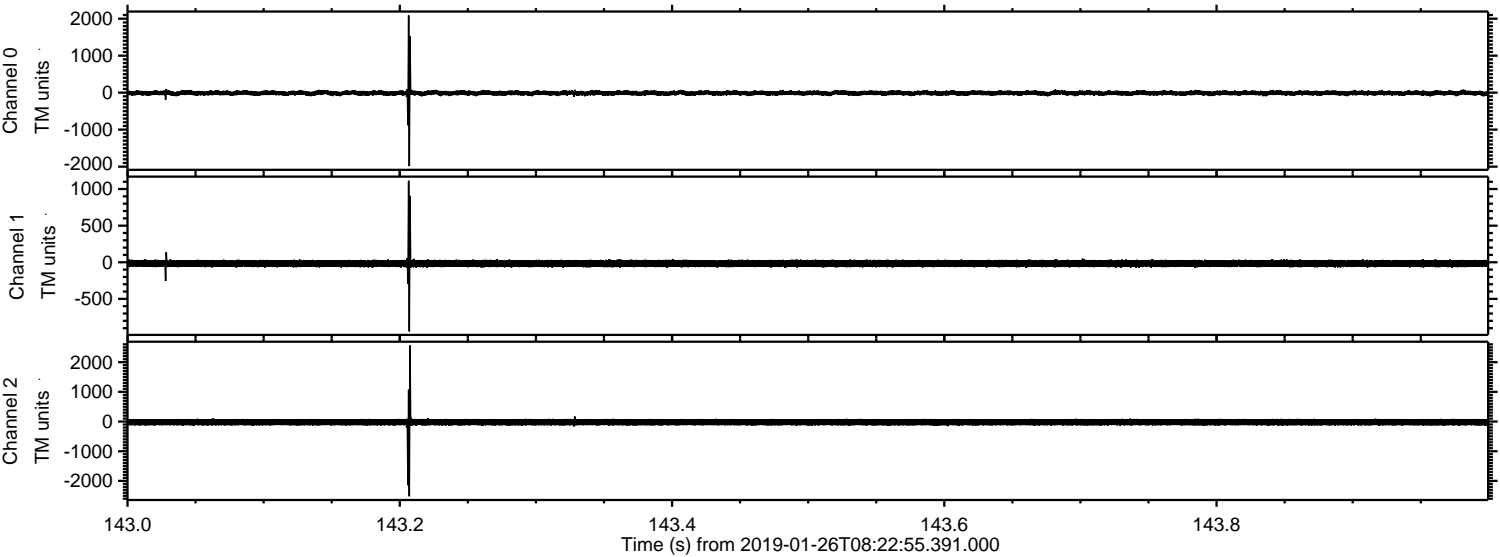

ELMAVAN 3D WAVEFORMS (Measured data sampled at 50 kHz) 51000 packets of 144 samples from 2019-01-26T08:22:55.391.000. Part 130/147

Processed Sat Jan 26 09:31:17 2019 by ELM ver.2012-10-06 from 001__elm20190126_082254__dat00.bin

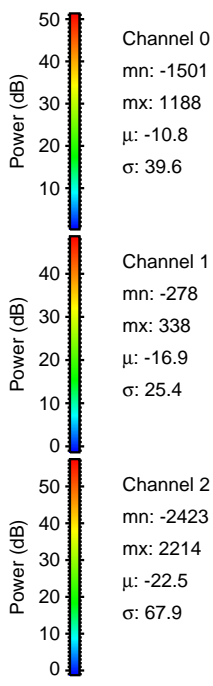
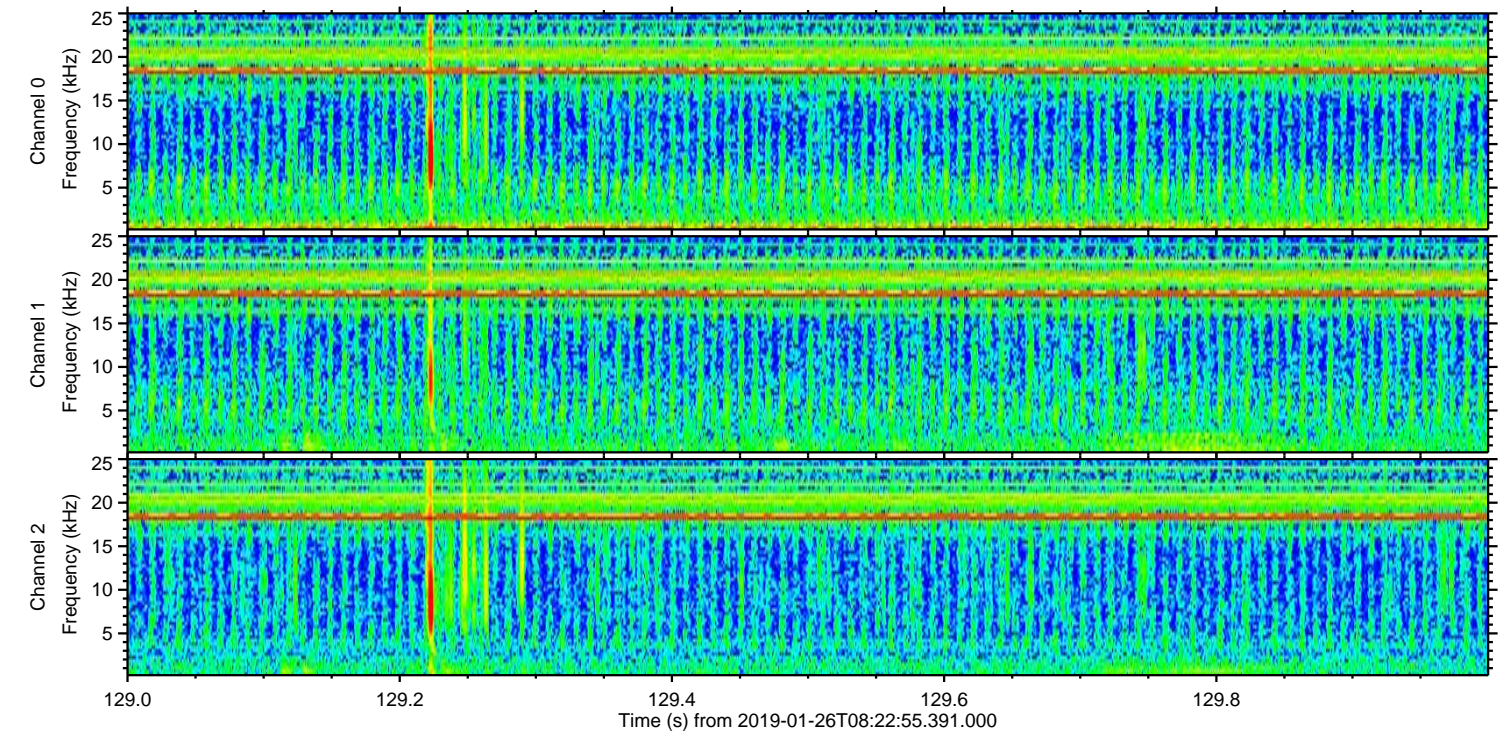
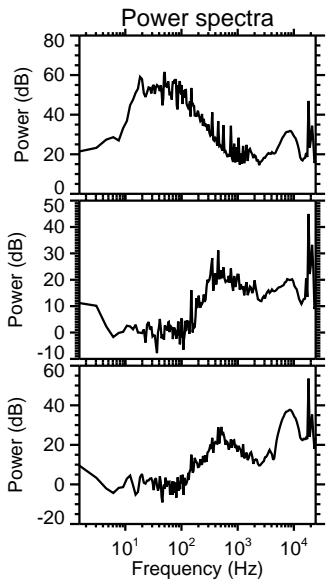
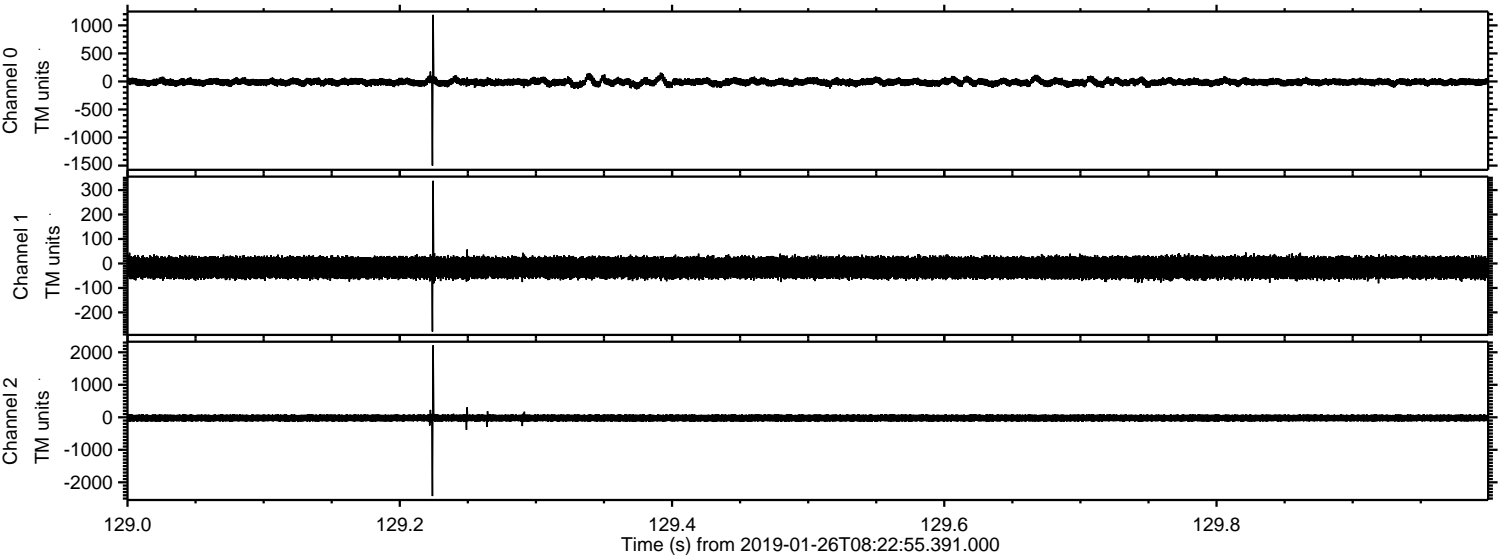

Channel 0
mn: -1501
mx: 1188
 μ : -10.8
 σ : 39.6

Channel 1
mn: -278
mx: 338
 μ : -16.9
 σ : 25.4

Channel 2
mn: -2423
mx: 2214
 μ : -22.5
 σ : 67.9

Processed Sat Jan 26 09:31:18 2019 by ELM ver.2012-10-06 from 001__elm20190126_082254__dat00.bin

