

# ELMAVAN 3D WAVEFORMS (Measured data sampled at 50 kHz) 51000 packets of 144 samples from 2019-01-24T20:46:21.401.999.

Processed Thu Jan 24 21:53:40 2019 by ELM ver.2012-10-06 from 001\_\_elm20190124\_204620\_\_dat00.bin

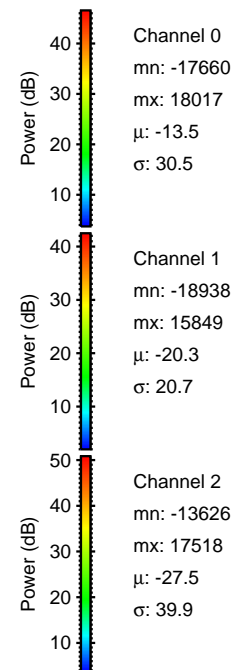

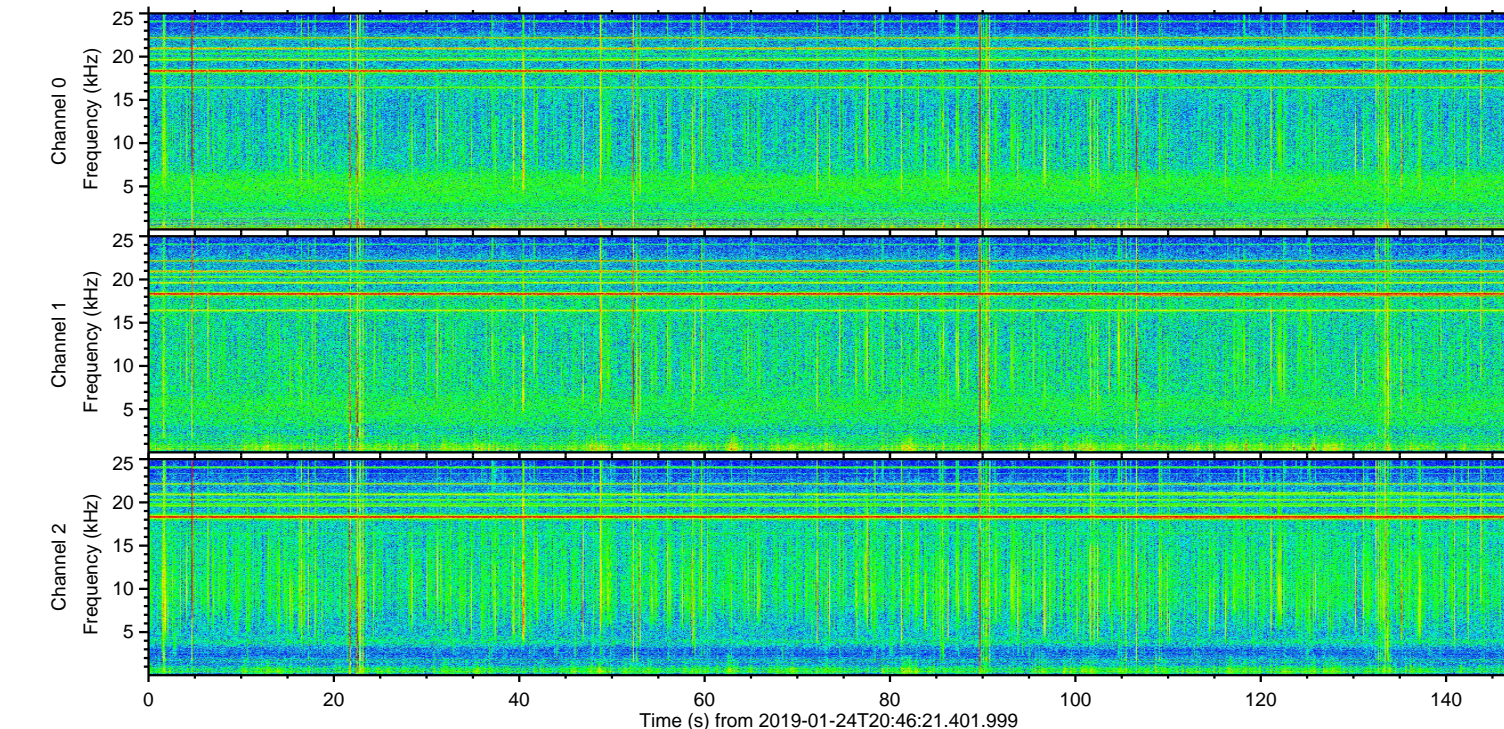
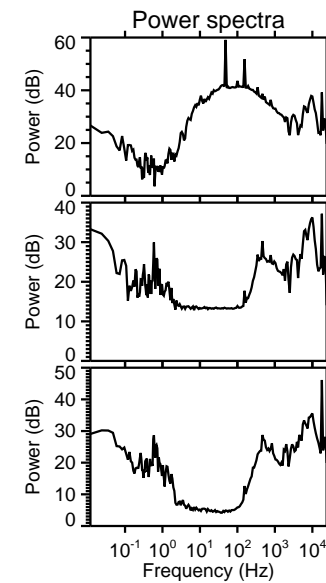
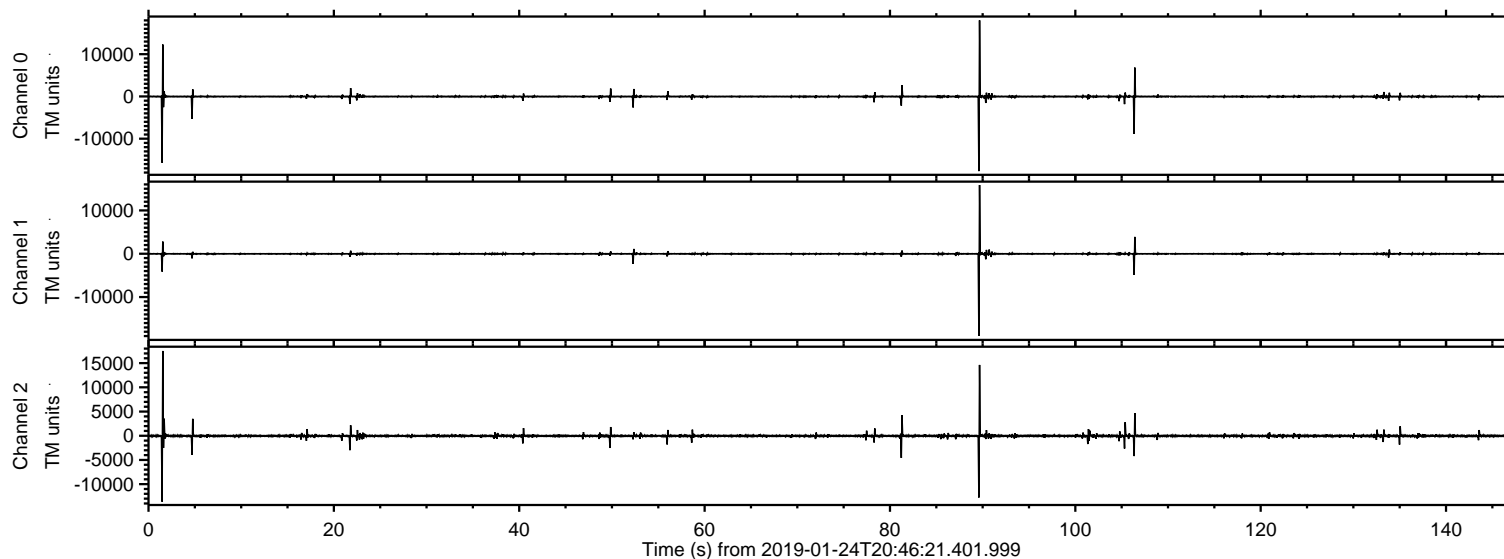

Processed Thu Jan 24 21:53:46 2019 by ELM ver.2012-10-06 from 001\_\_elm20190124\_204620\_\_dat00.bin

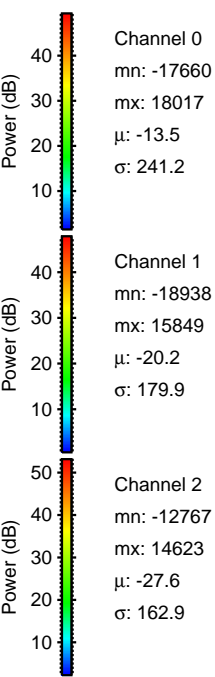
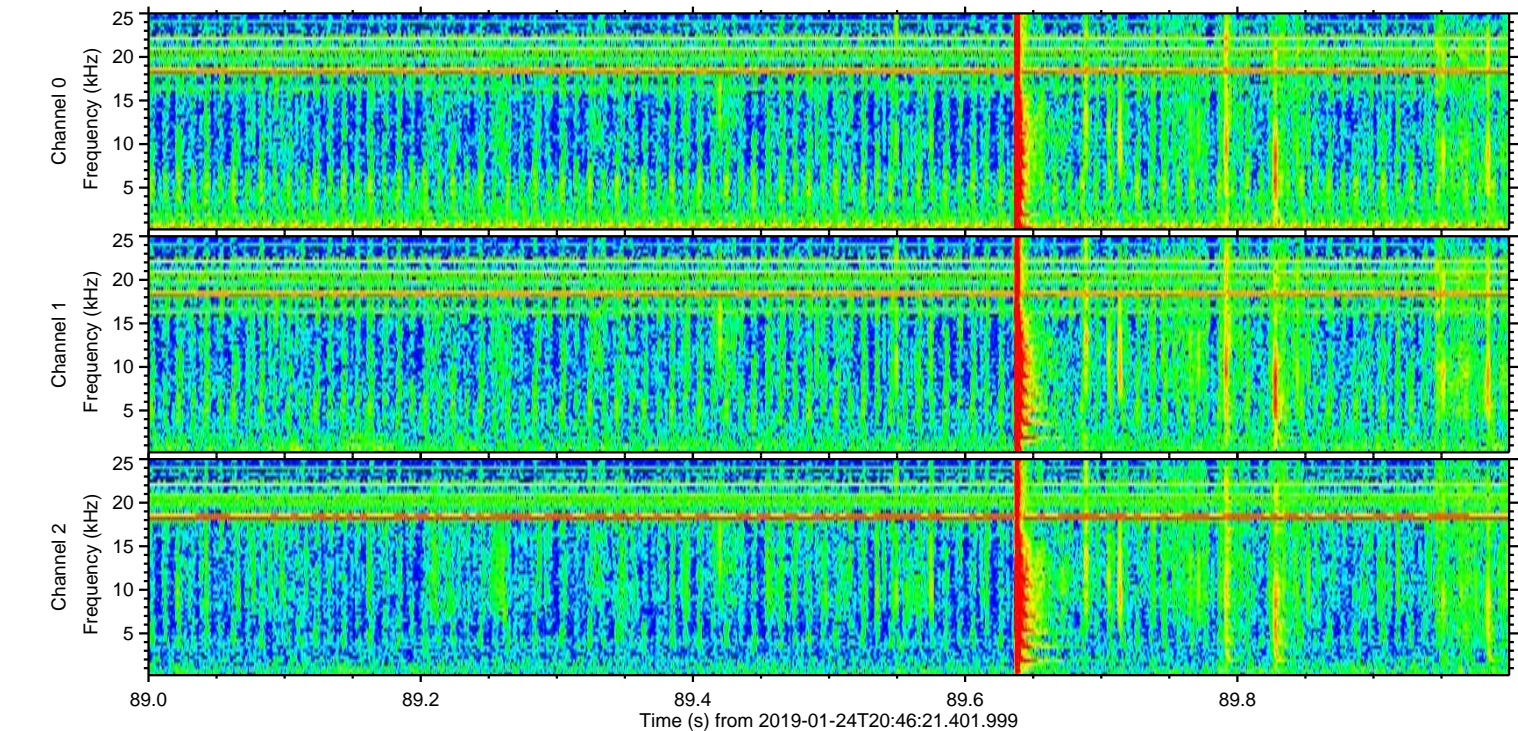
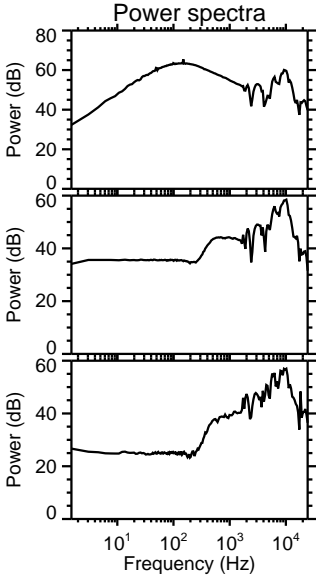
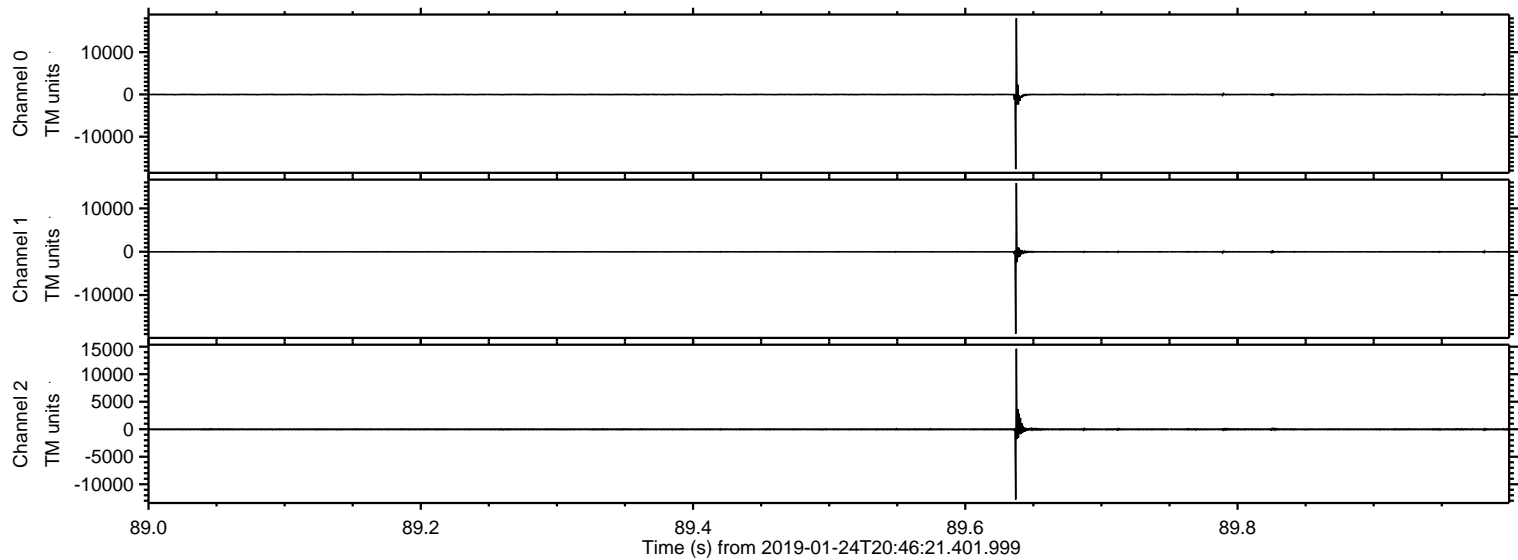



ELMAVAN 3D WAVEFORMS (Measured data sampled at 50 kHz) 51000 packets of 144 samples from 2019-01-24T20:46:21.401.999. Part 2/147

Processed Thu Jan 24 21:53:47 2019 by ELM ver.2012-10-06 from 001\_\_elm20190124\_204620\_\_dat00.bin

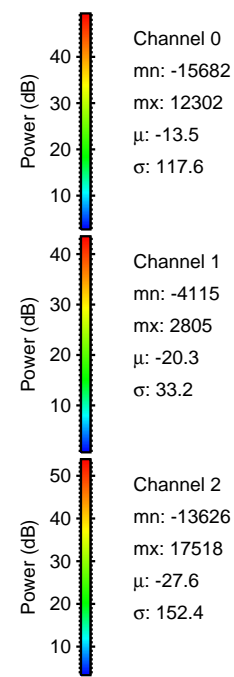
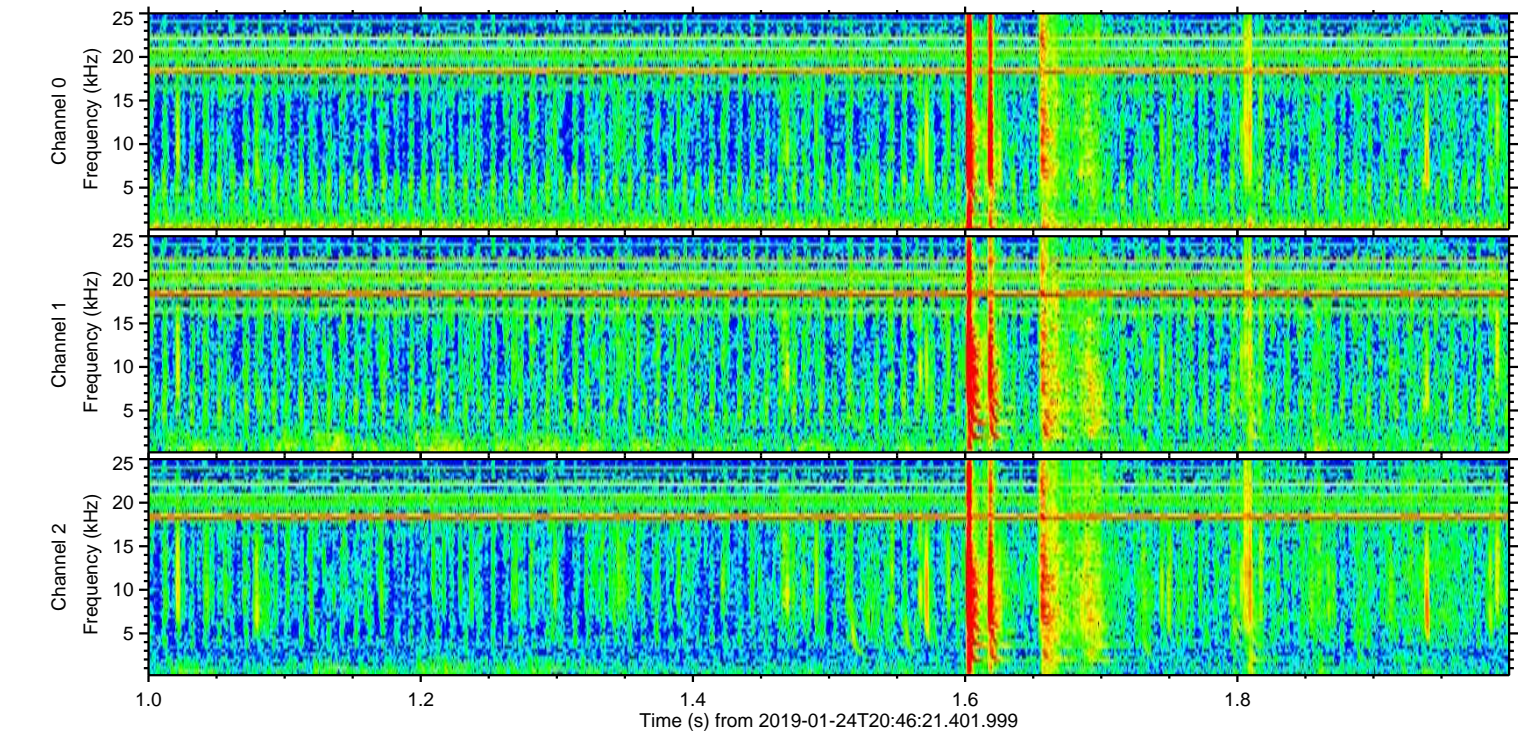
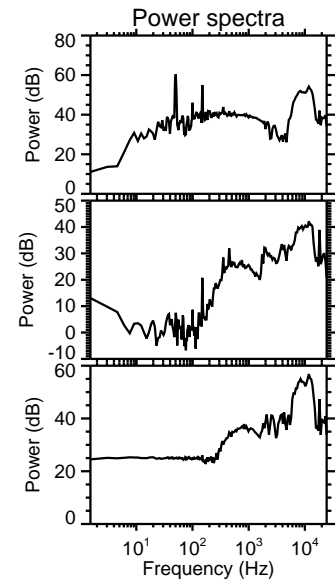
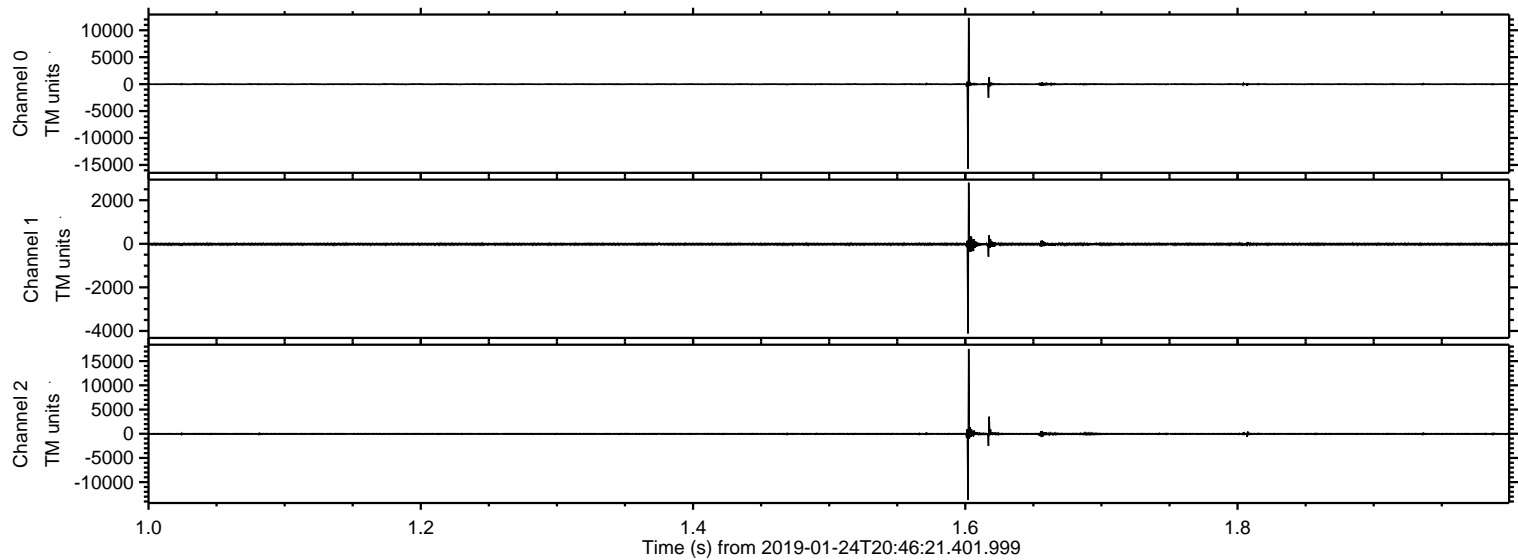



ELMAVAN 3D WAVEFORMS (Measured data sampled at 50 kHz) 51000 packets of 144 samples from 2019-01-24T20:46:21.401.999. Part 107/147

Processed Thu Jan 24 21:53:47 2019 by ELM ver.2012-10-06 from 001\_\_elm20190124\_204620\_\_dat00.bin

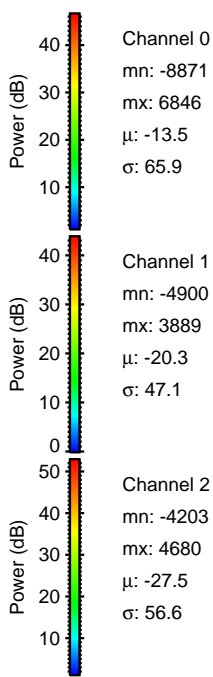
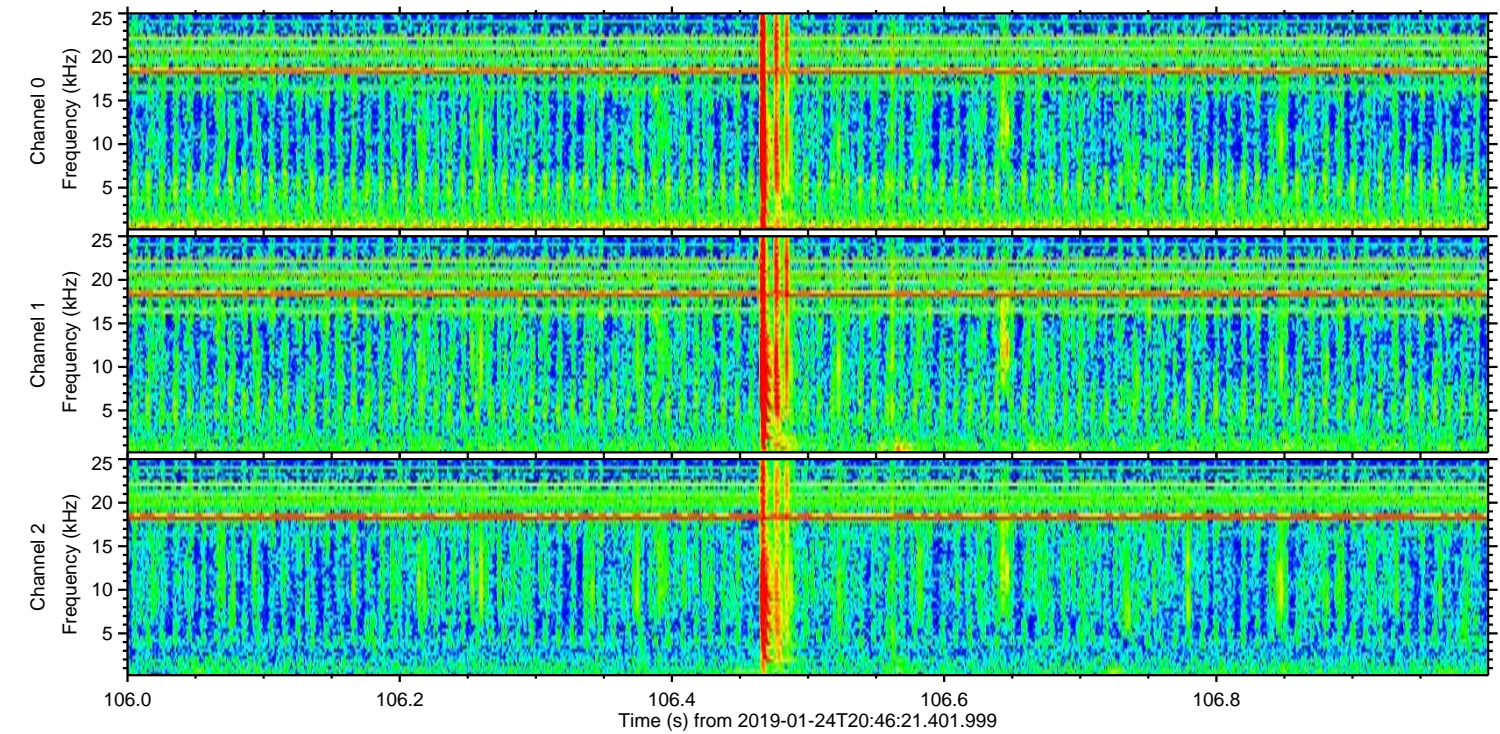
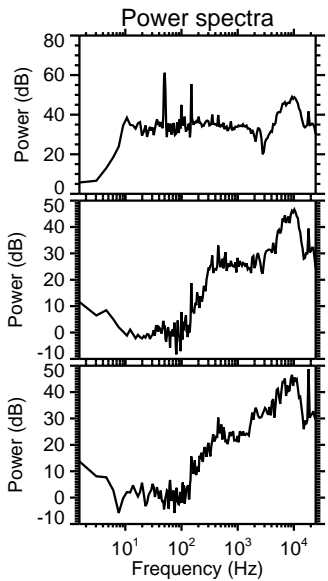
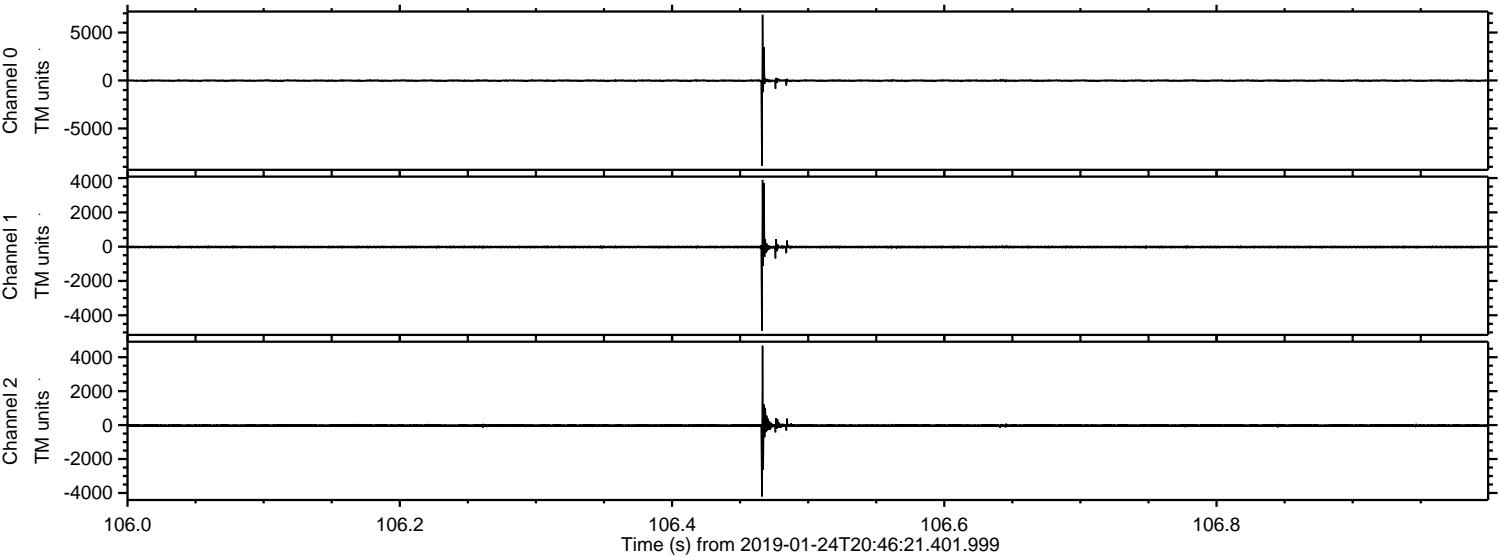



ELMAVAN 3D WAVEFORMS (Measured data sampled at 50 kHz) 51000 packets of 144 samples from 2019-01-24T20:46:21.401.999. Part 5/147

Processed Thu Jan 24 21:53:48 2019 by ELM ver.2012-10-06 from 001\_\_elm20190124\_204620\_\_dat00.bin

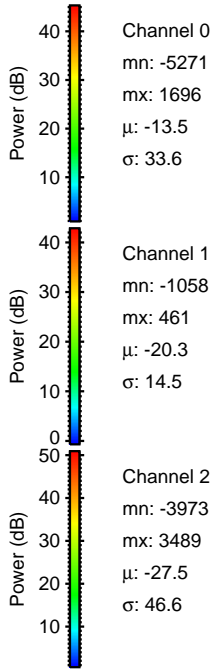
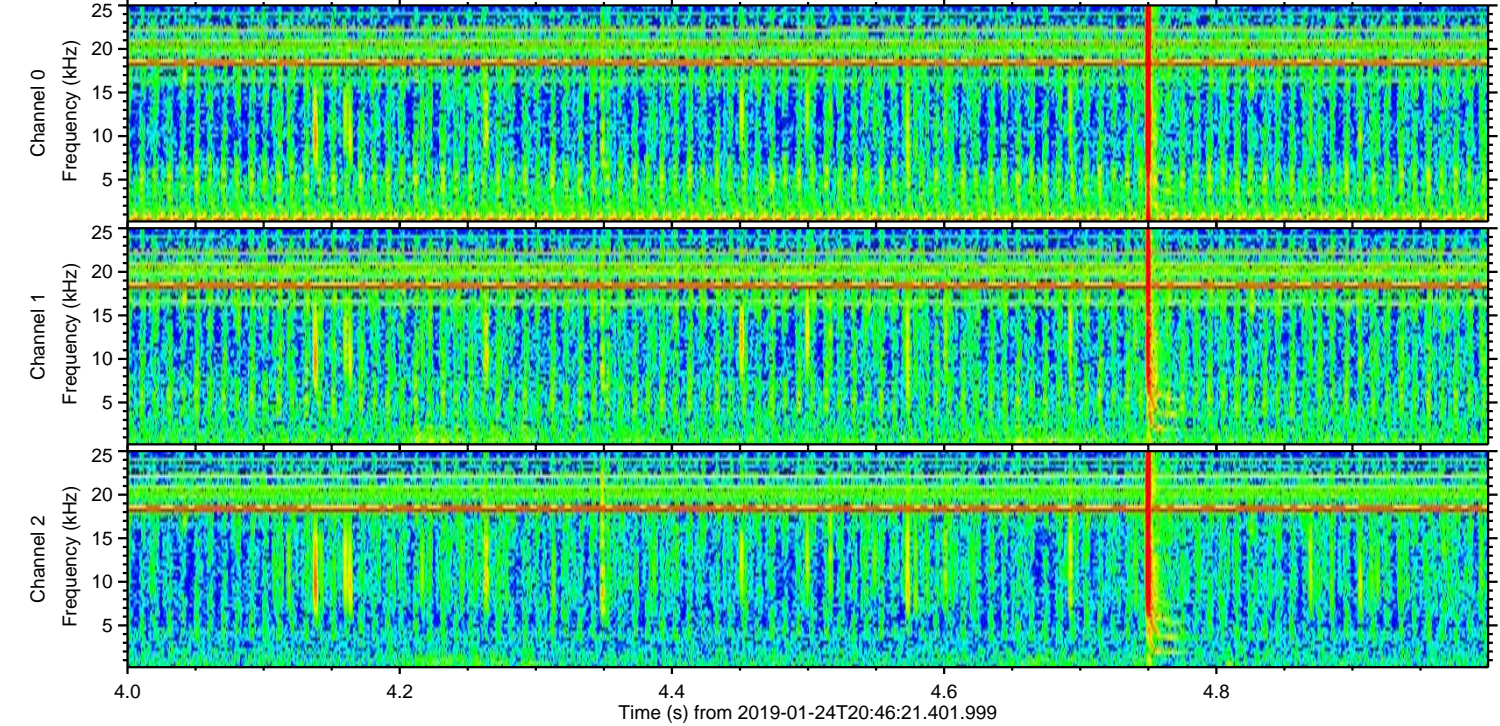
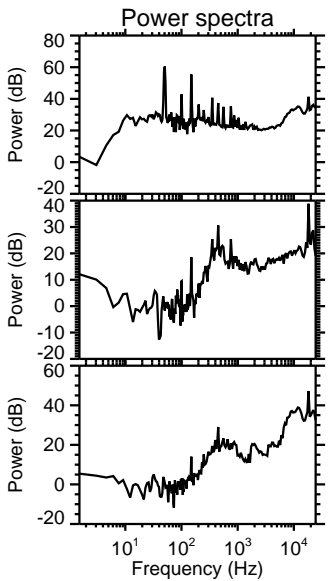
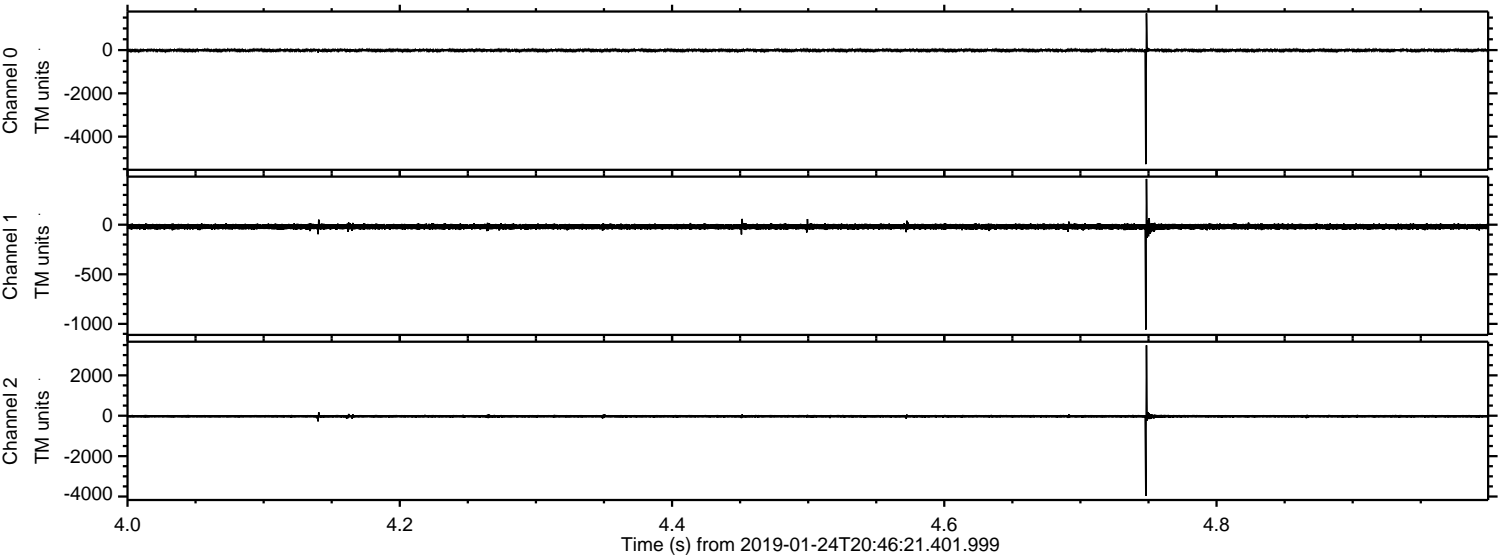



Processed Thu Jan 24 21:53:49 2019 by ELM ver.2012-10-06 from 001\_\_elm20190124\_204620\_\_dat00.bin

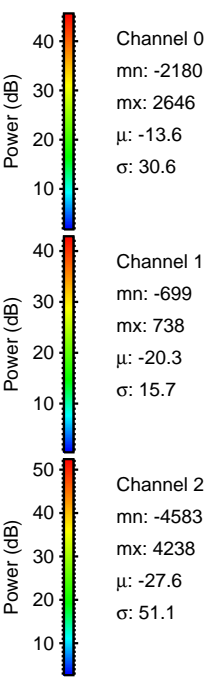
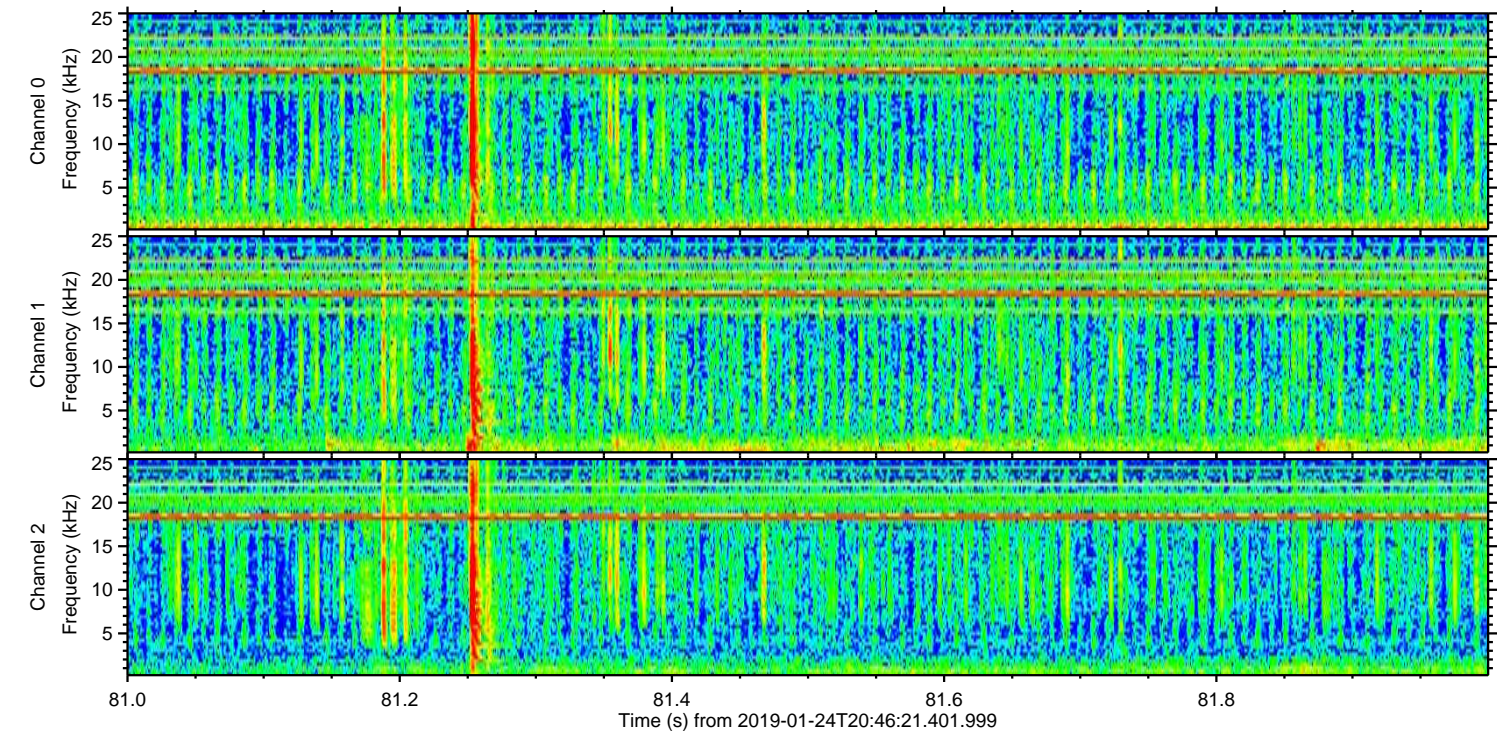
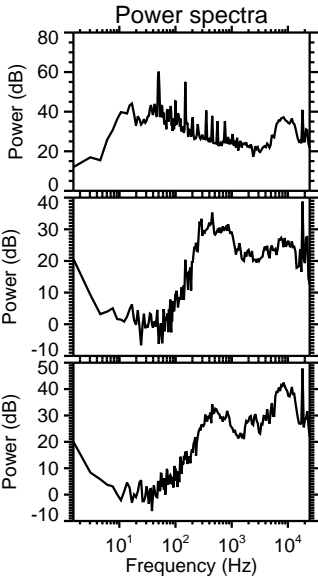
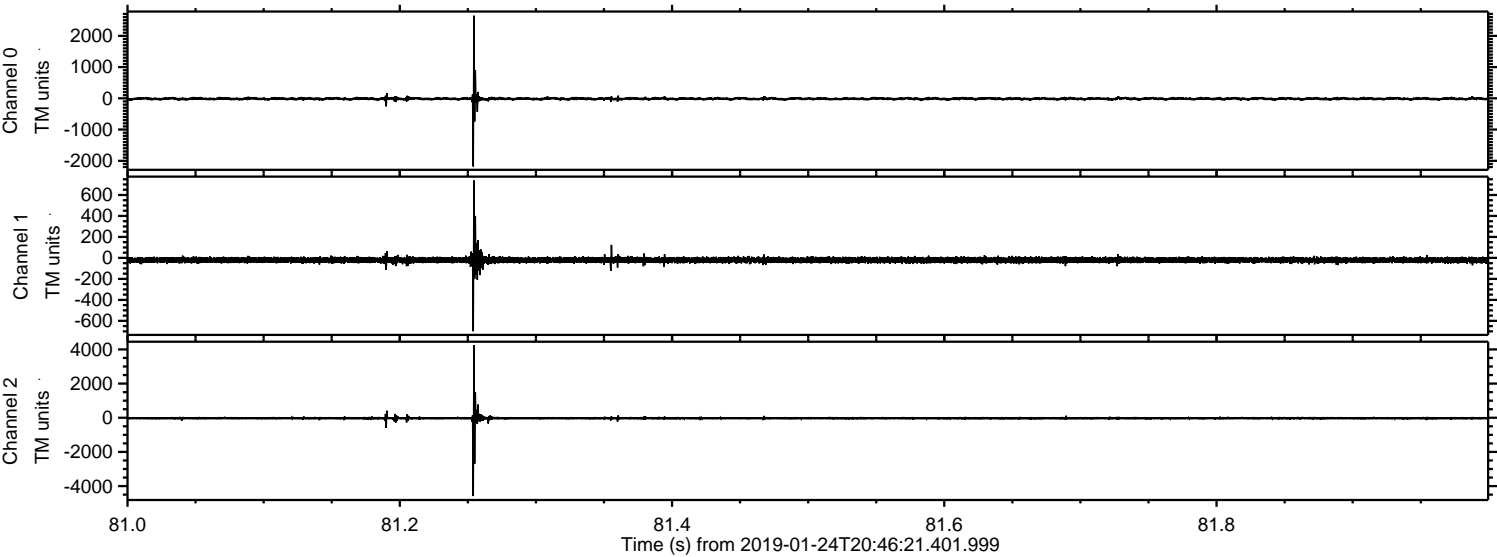



ELMAVAN 3D WAVEFORMS (Measured data sampled at 50 kHz) 51000 packets of 144 samples from 2019-01-24T20:46:21.401.999. Part 22/147

Processed Thu Jan 24 21:53:50 2019 by ELM ver.2012-10-06 from 001\_\_elm20190124\_204620\_\_dat00.bin

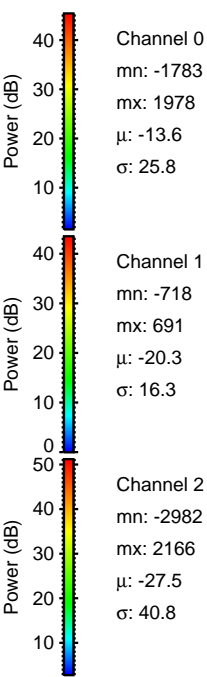
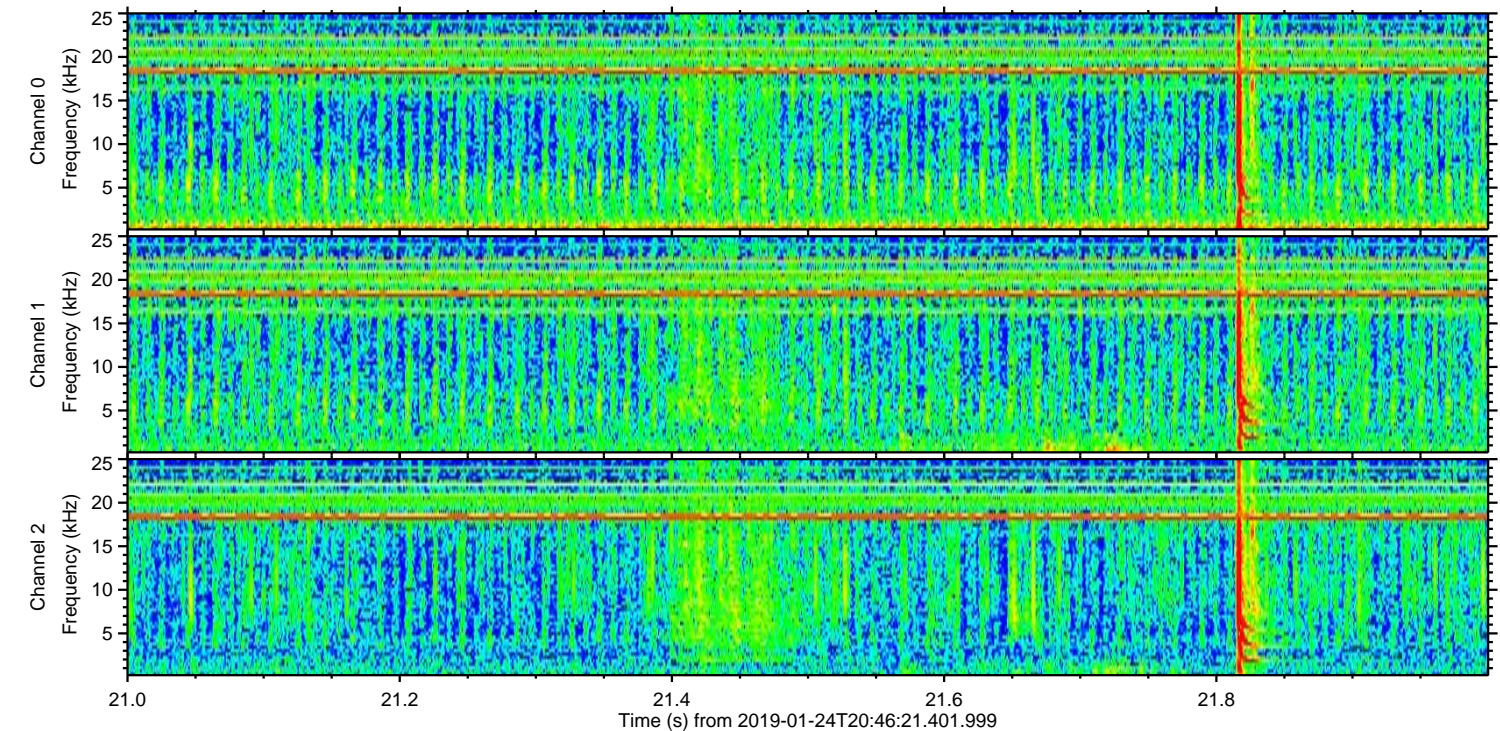
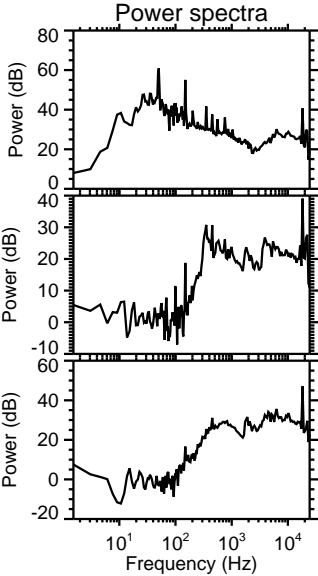
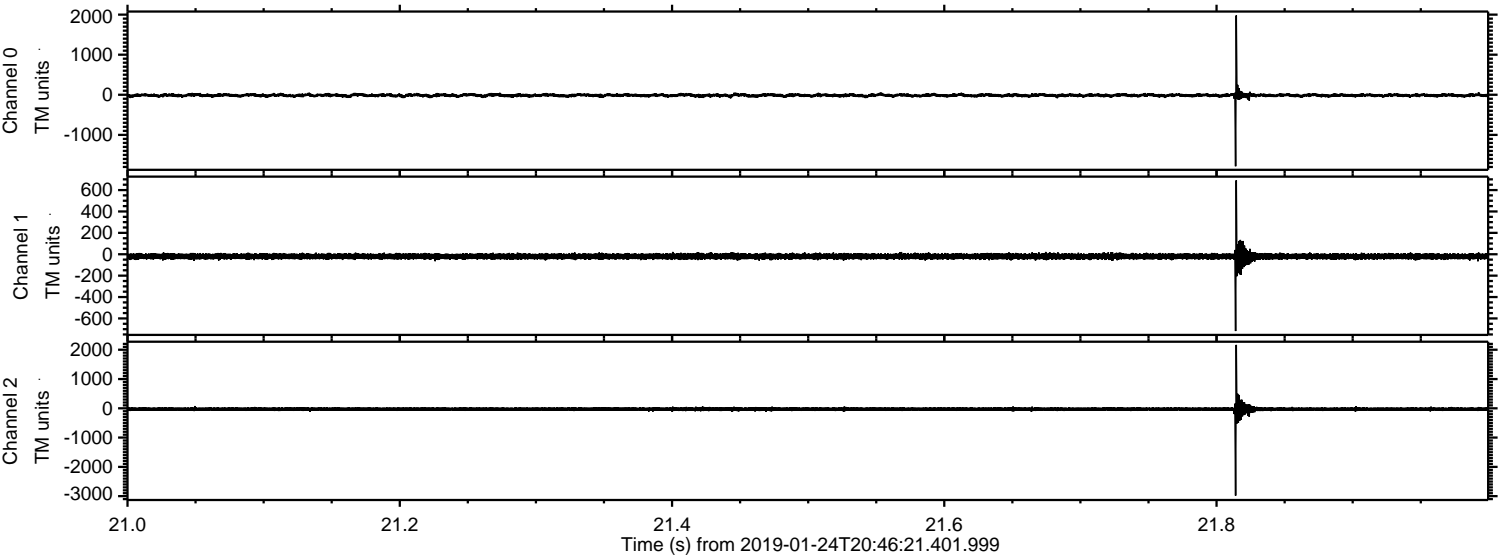



ELMAVAN 3D WAVEFORMS (Measured data sampled at 50 kHz) 51000 packets of 144 samples from 2019-01-24T20:46:21.401.999. Part 106/147

Processed Thu Jan 24 21:53:50 2019 by ELM ver.2012-10-06 from 001\_\_elm20190124\_204620\_\_dat00.bin

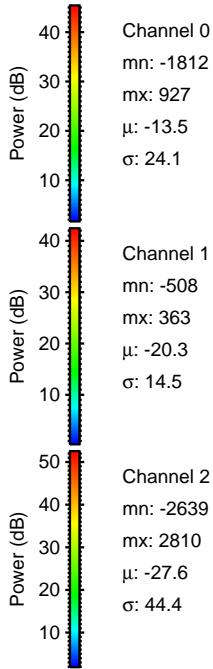
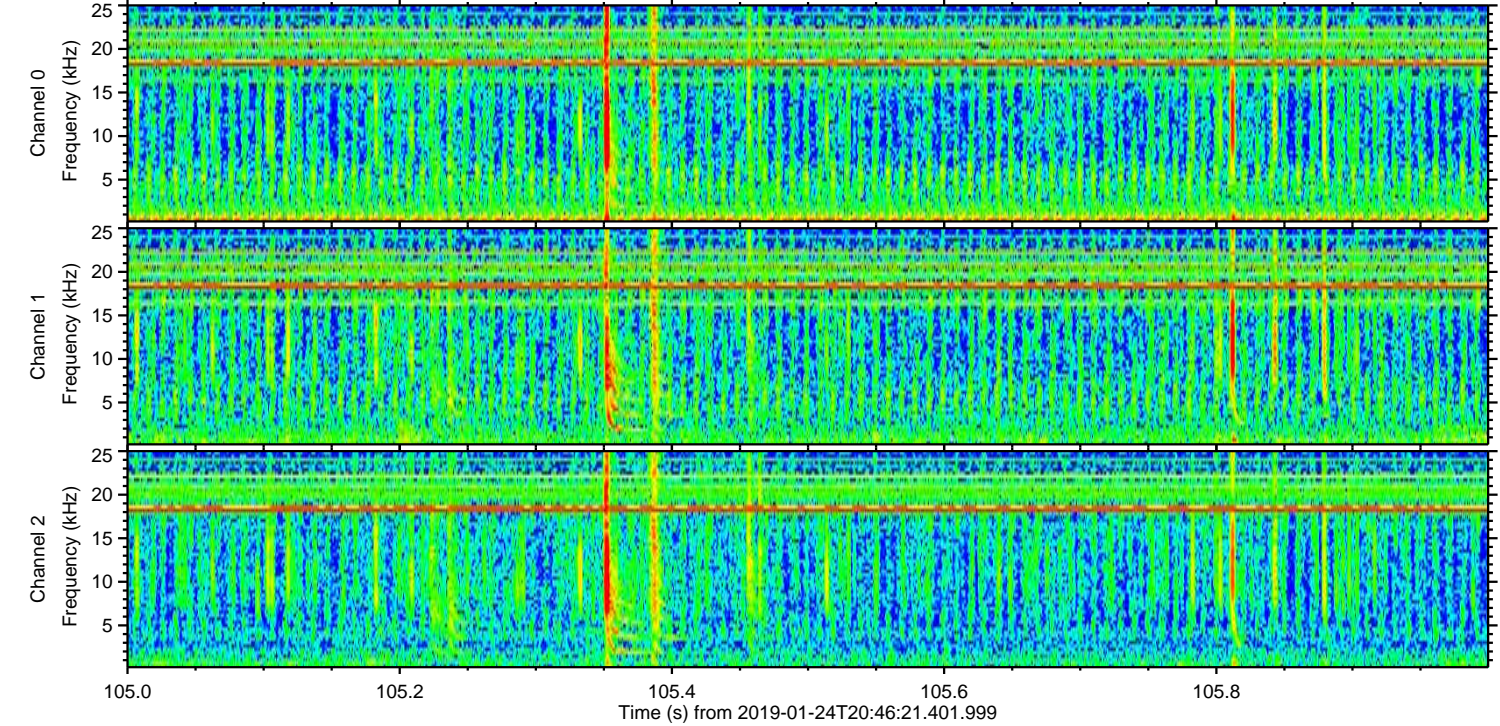
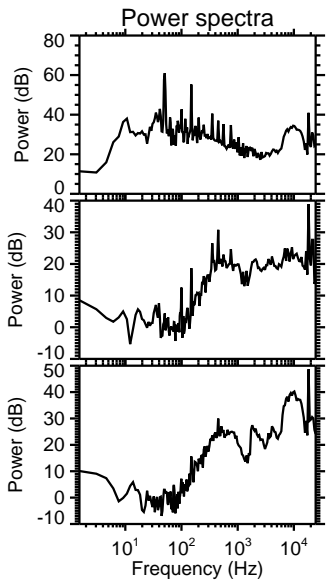
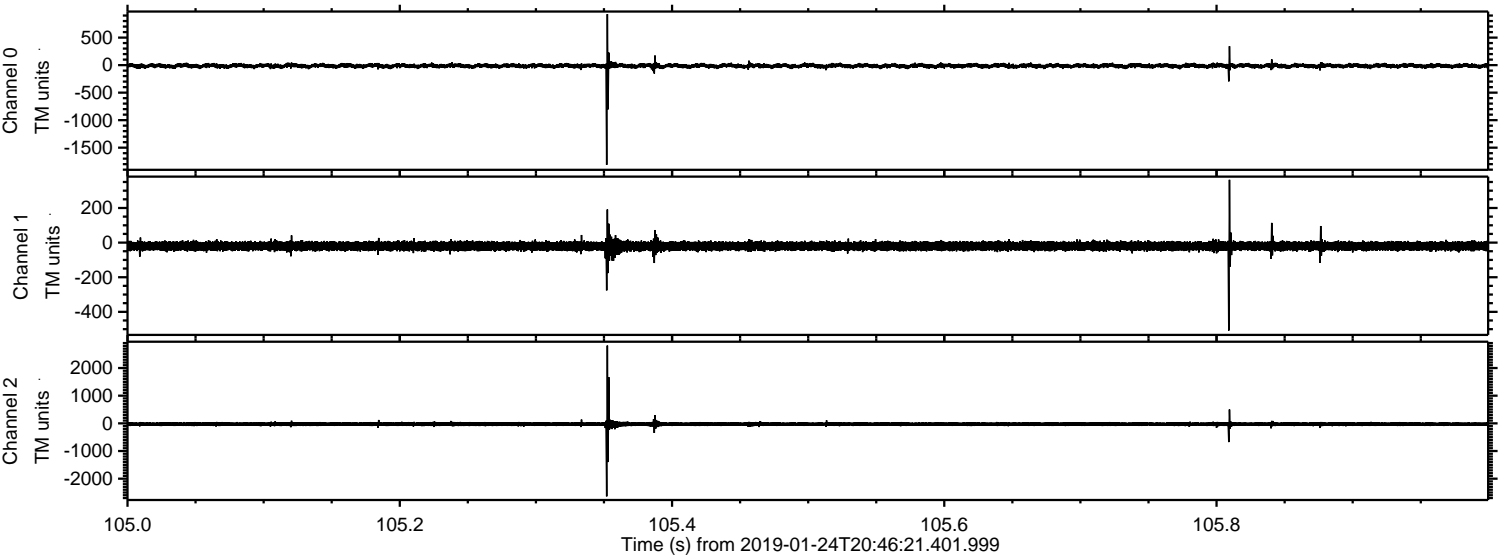

Channel 0  
mn: -1812  
mx: 927  
 $\mu$ : -13.5  
 $\sigma$ : 24.1

Channel 1  
mn: -508  
mx: 363  
 $\mu$ : -20.3  
 $\sigma$ : 14.5

Channel 2  
mn: -2639  
mx: 2810  
 $\mu$ : -27.6  
 $\sigma$ : 44.4



Processed Thu Jan 24 21:53:51 2019 by ELM ver.2012-10-06 from 001\_\_elm20190124\_204620\_\_dat00.bin

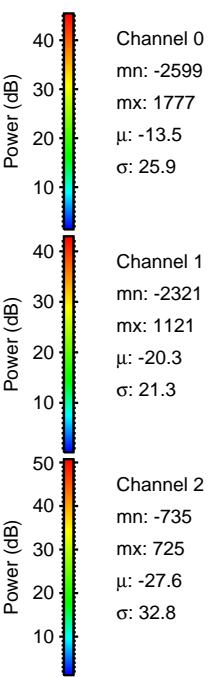
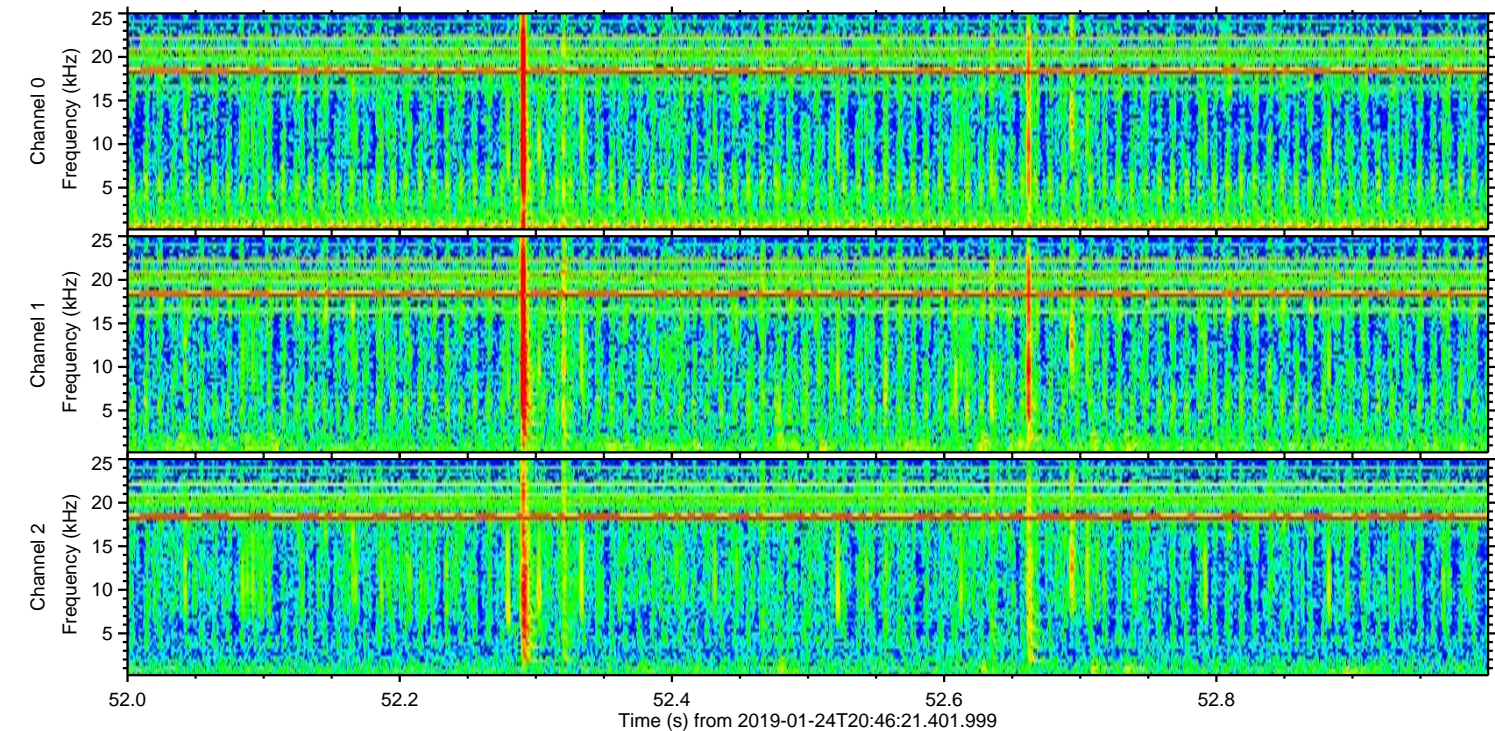
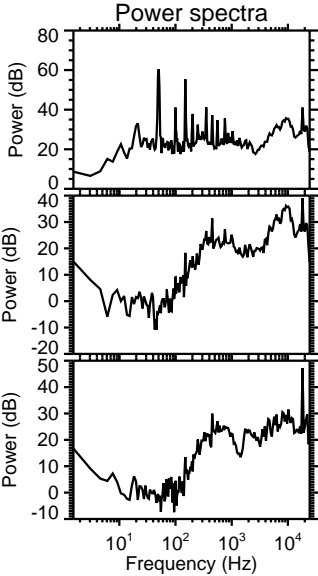
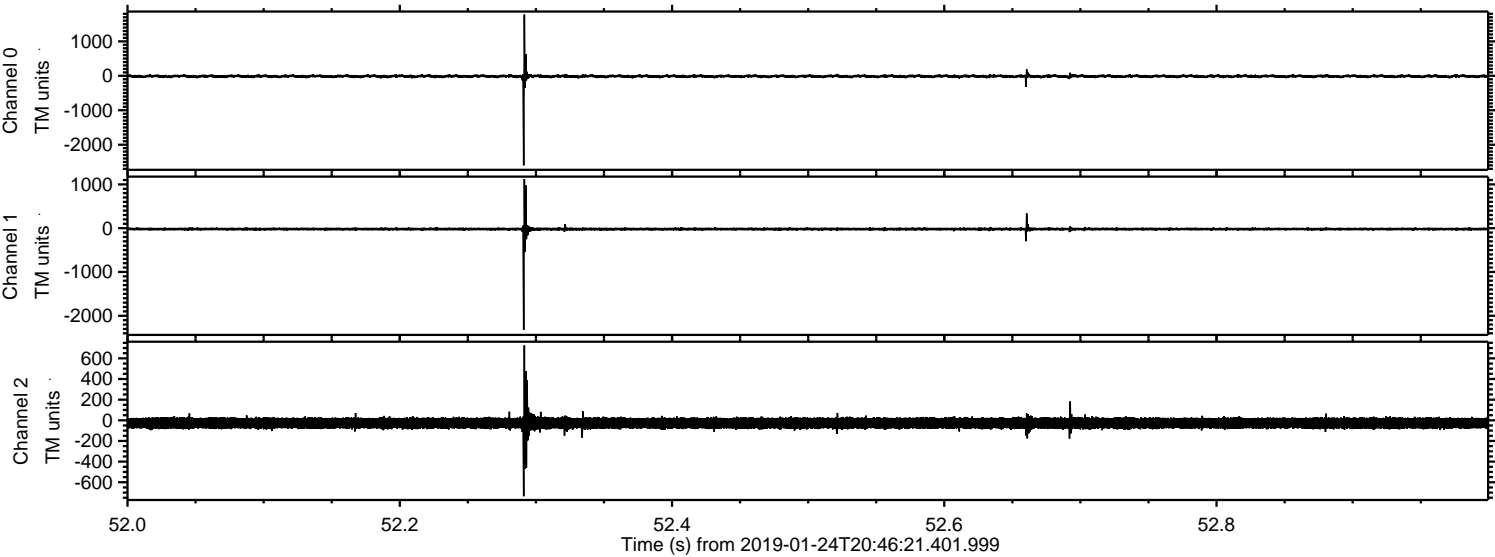



Processed Thu Jan 24 21:53:52 2019 by ELM ver.2012-10-06 from 001\_\_elm20190124\_204620\_\_dat00.bin

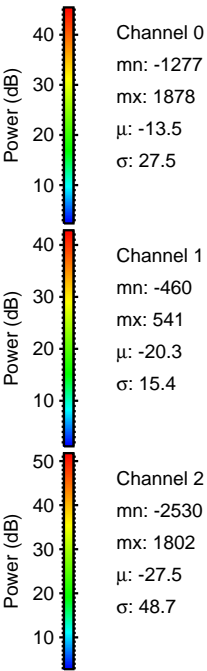
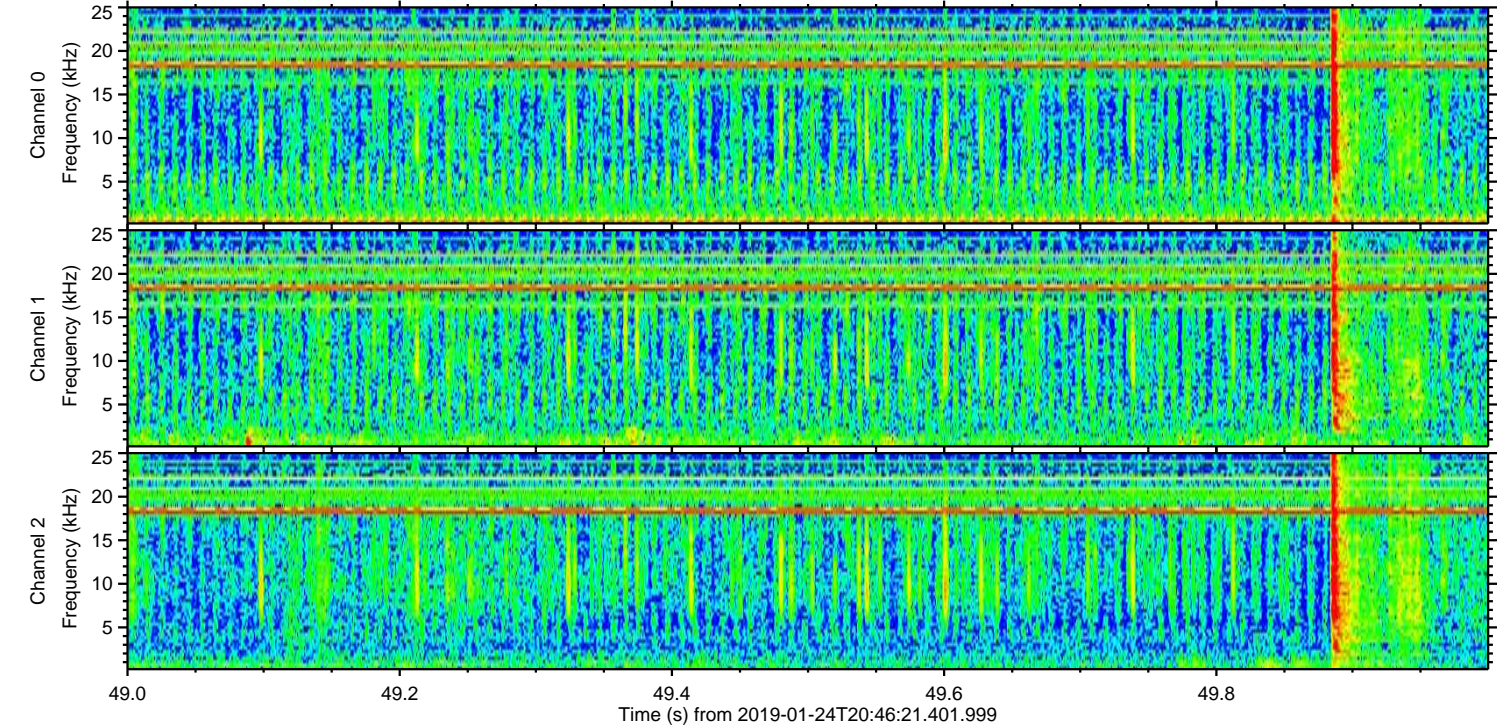
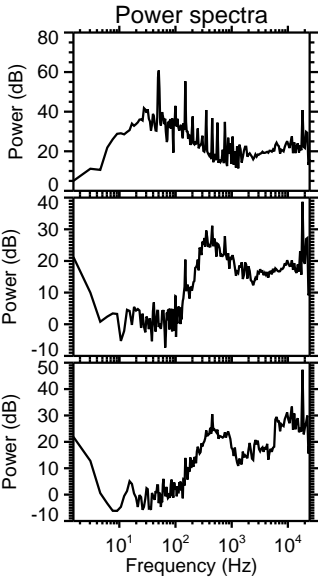
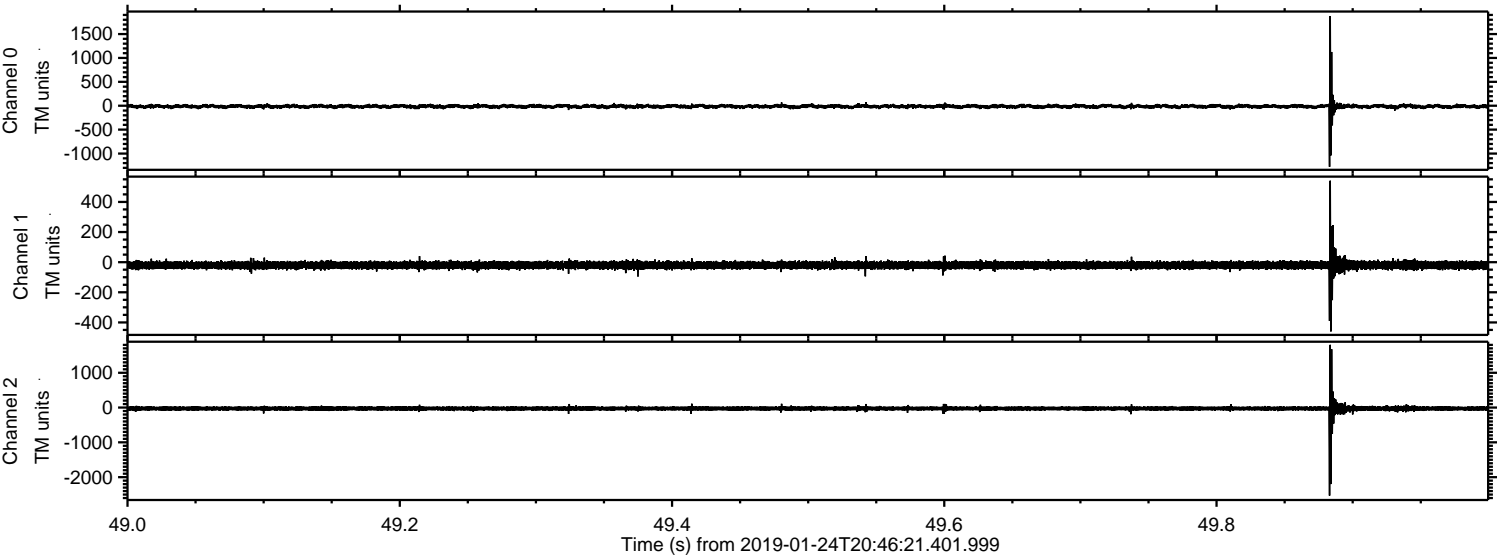

Channel 0  
mn: -1277  
mx: 1878  
 $\mu$ : -13.5  
 $\sigma$ : 27.5

Channel 1  
mn: -460  
mx: 541  
 $\mu$ : -20.3  
 $\sigma$ : 15.4

Channel 2  
mn: -2530  
mx: 1802  
 $\mu$ : -27.5  
 $\sigma$ : 48.7



Processed Thu Jan 24 21:53:52 2019 by ELM ver.2012-10-06 from 001\_\_elm20190124\_204620\_\_dat00.bin

