

ELMAVAN 3D WAVEFORMS (Measured data sampled at 50 kHz) 51000 packets of 144 samples from 2019-01-24T04:55:39.584.999.

Processed Thu Jan 24 06:03:36 2019 by ELM ver.2012-10-06 from 001__elm20190124_045538__dat00.bin

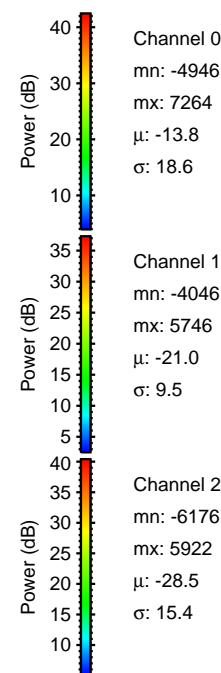

Processed Thu Jan 24 06:03:45 2019 by ELM ver.2012-10-06 from 001__elm20190124_045538__dat00.bin

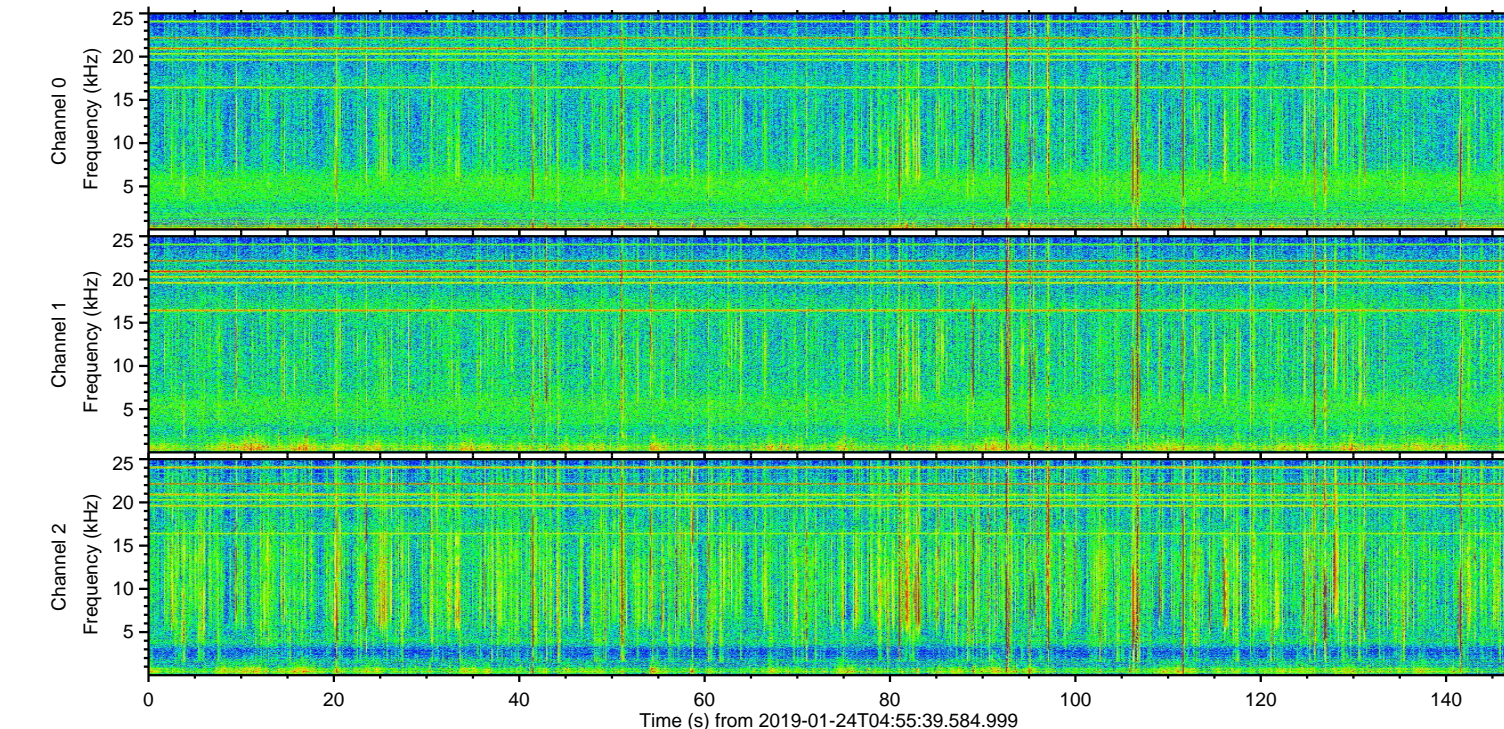
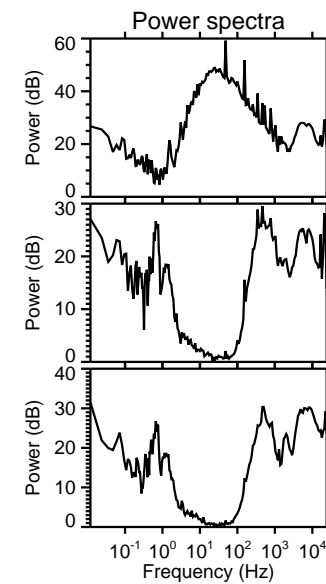
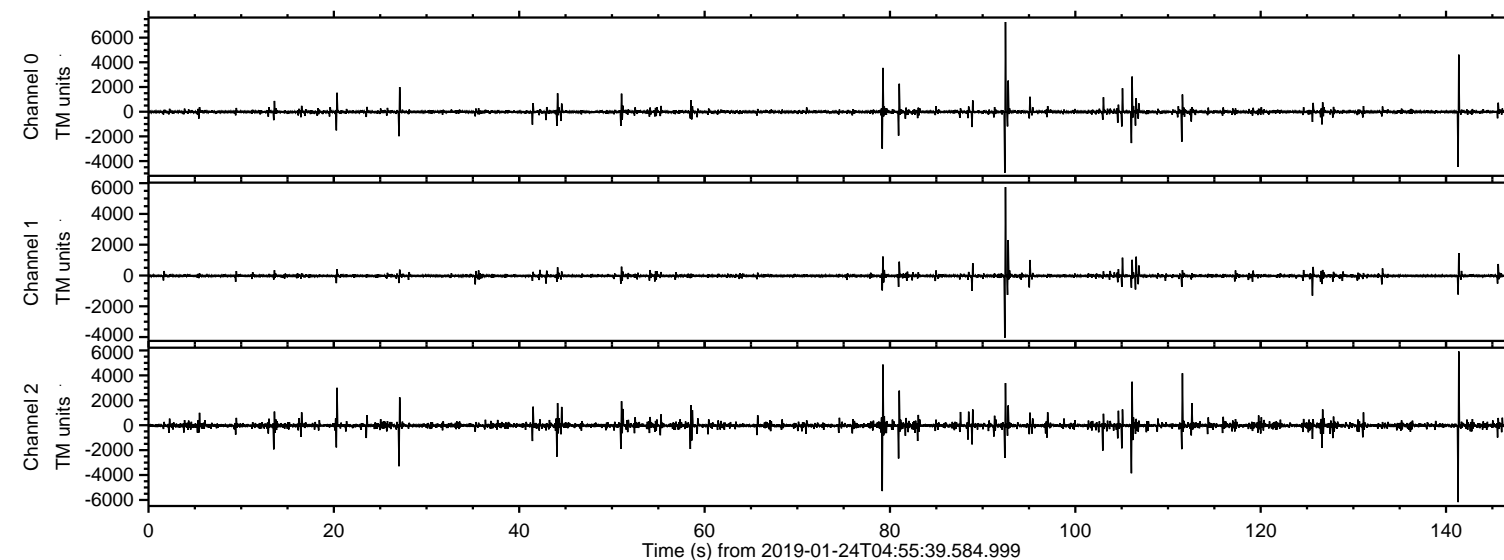
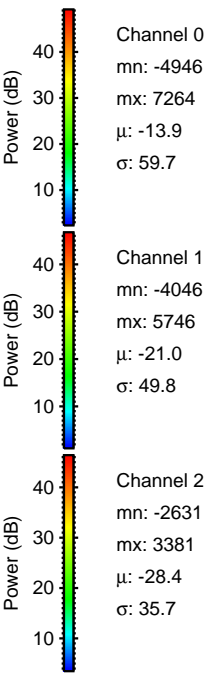
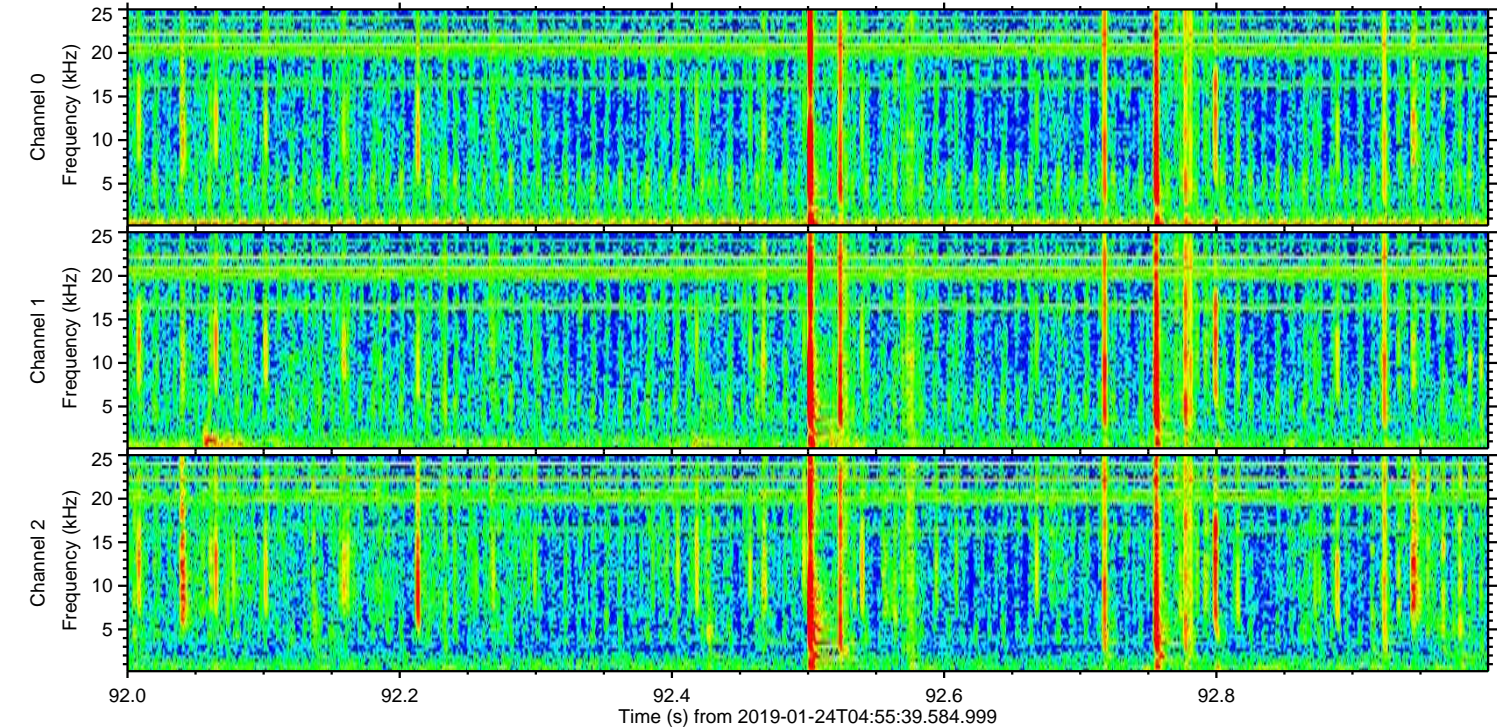
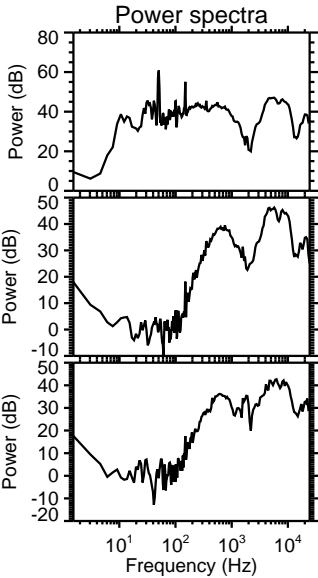
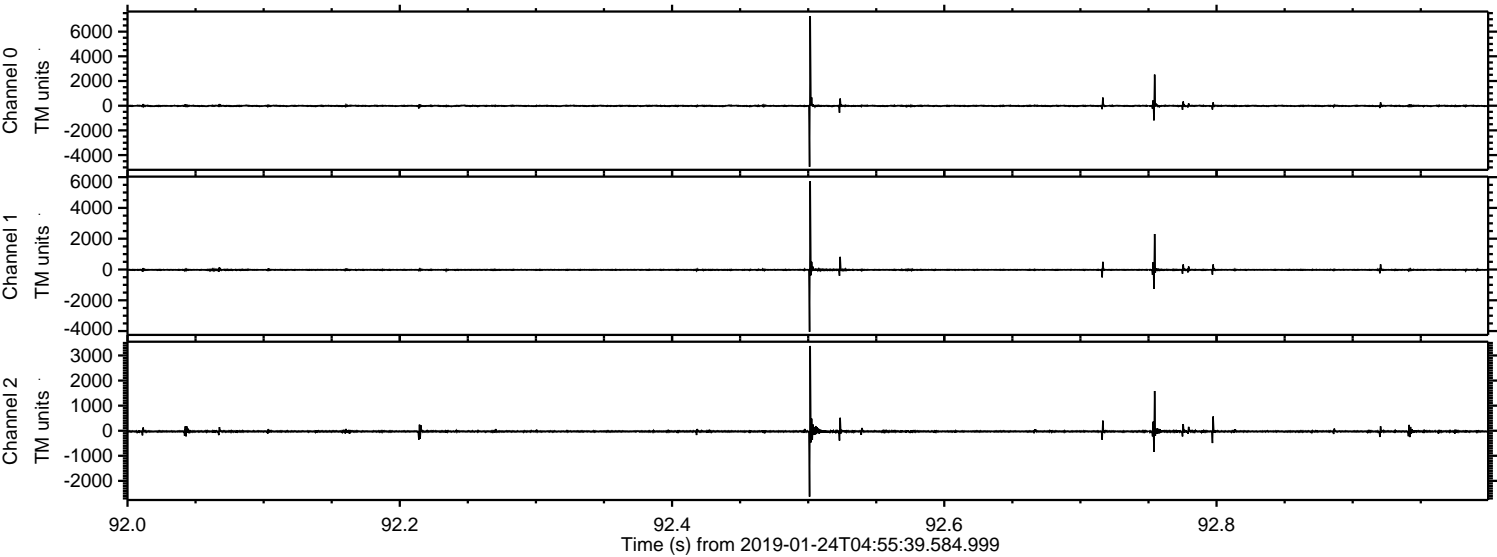

ELMAVAN 3D WAVEFORMS (Measured data sampled at 50 kHz) 51000 packets of 144 samples from 2019-01-24T04:55:39.584.999. Part 142/147

Processed Thu Jan 24 06:03:46 2019 by ELM ver.2012-10-06 from 001__elm20190124_045538__dat00.bin

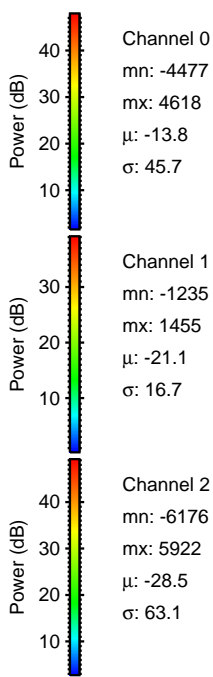
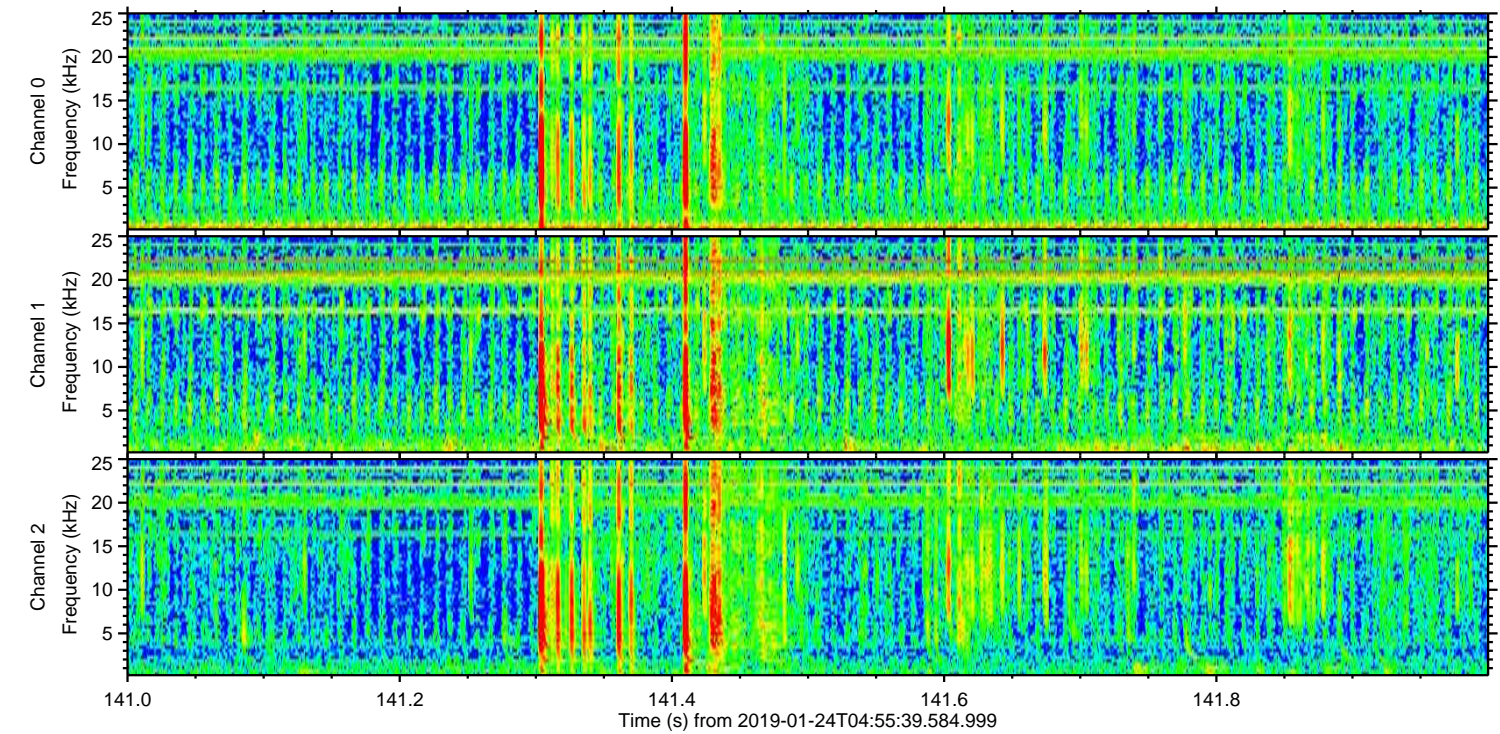
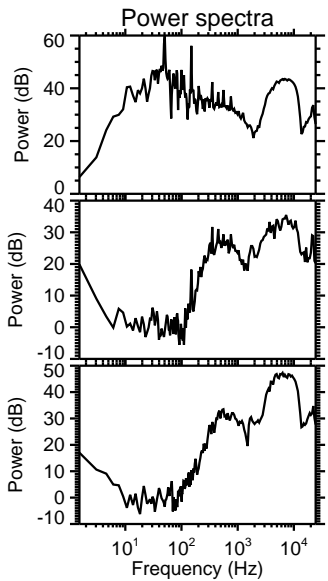
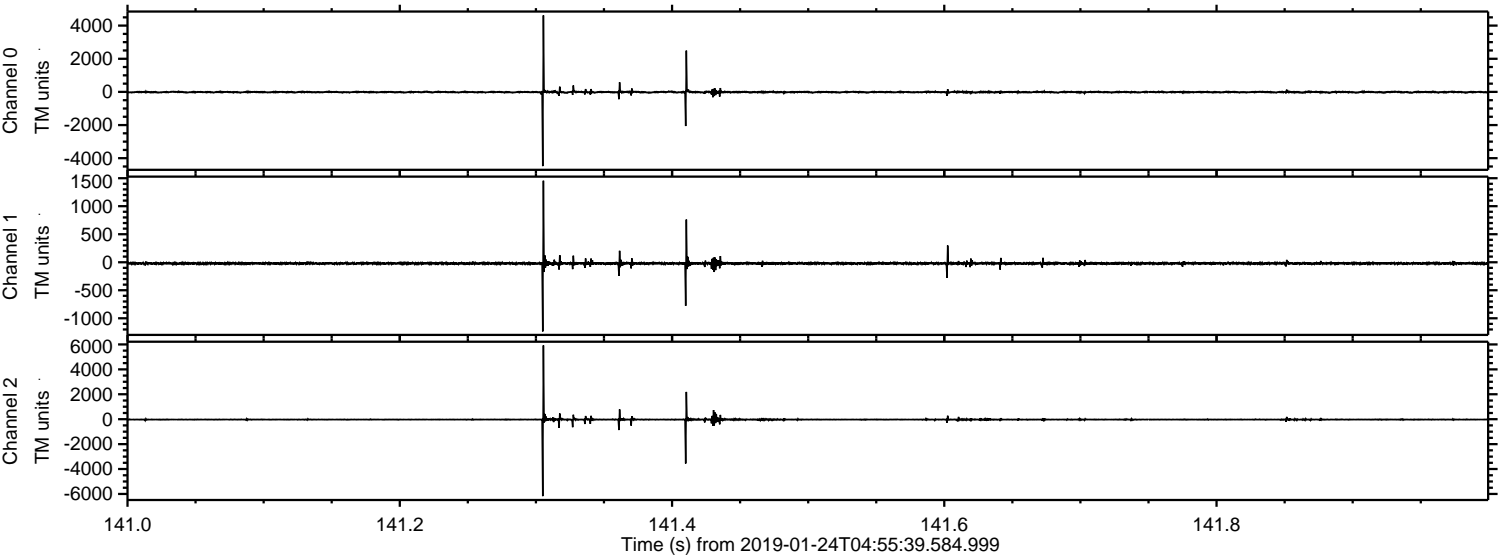

Channel 0
mn: -4477
mx: 4618
 μ : -13.8
 σ : 45.7

Channel 1
mn: -1235
mx: 1455
 μ : -21.1
 σ : 16.7

Channel 2
mn: -6176
mx: 5922
 μ : -28.5
 σ : 63.1

Processed Thu Jan 24 06:03:47 2019 by ELM ver.2012-10-06 from 001__elm20190124_045538__dat00.bin

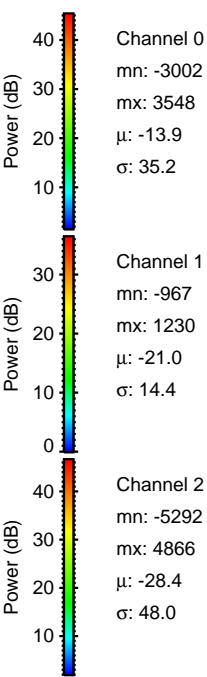
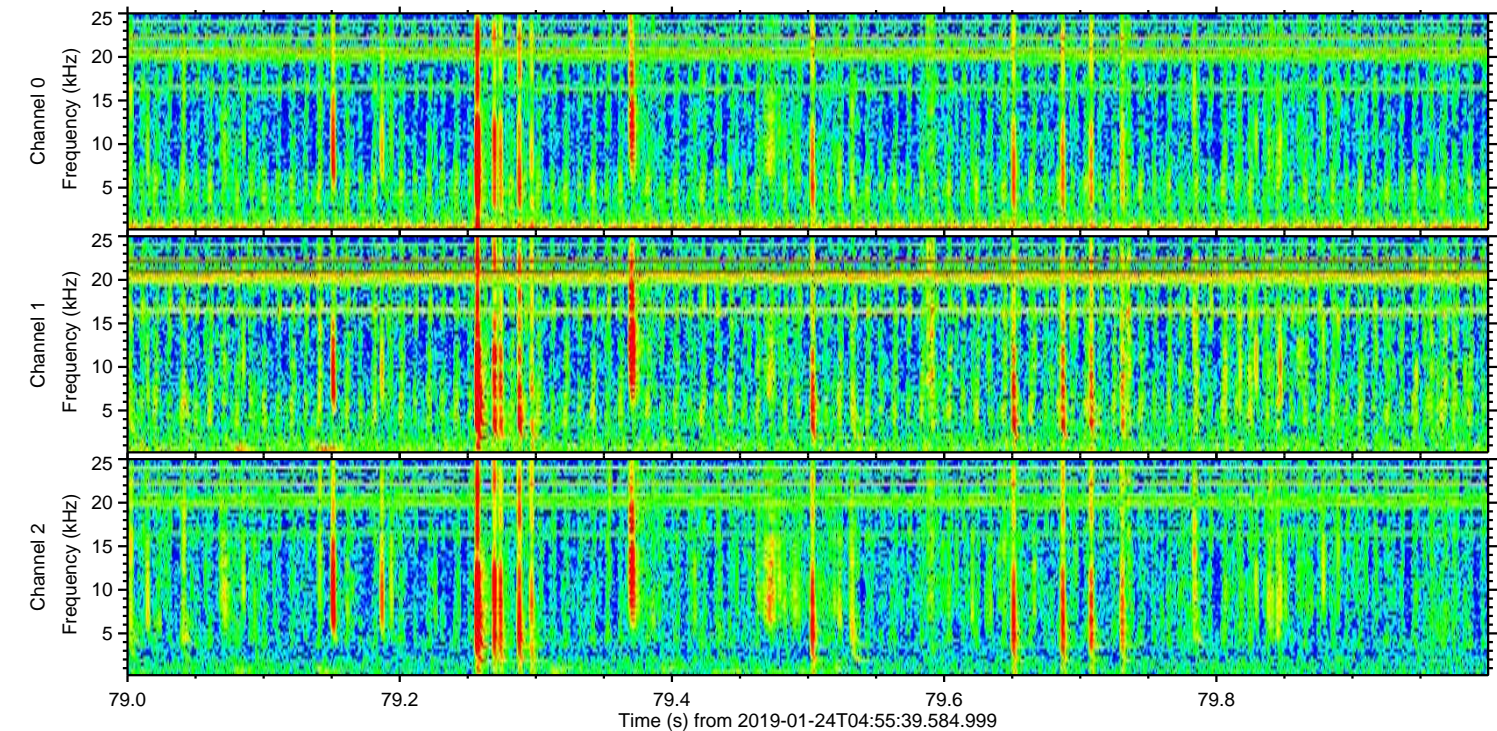
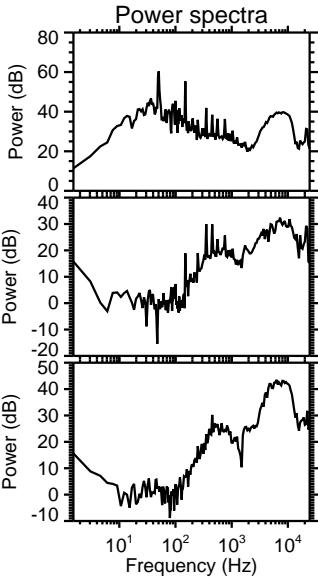
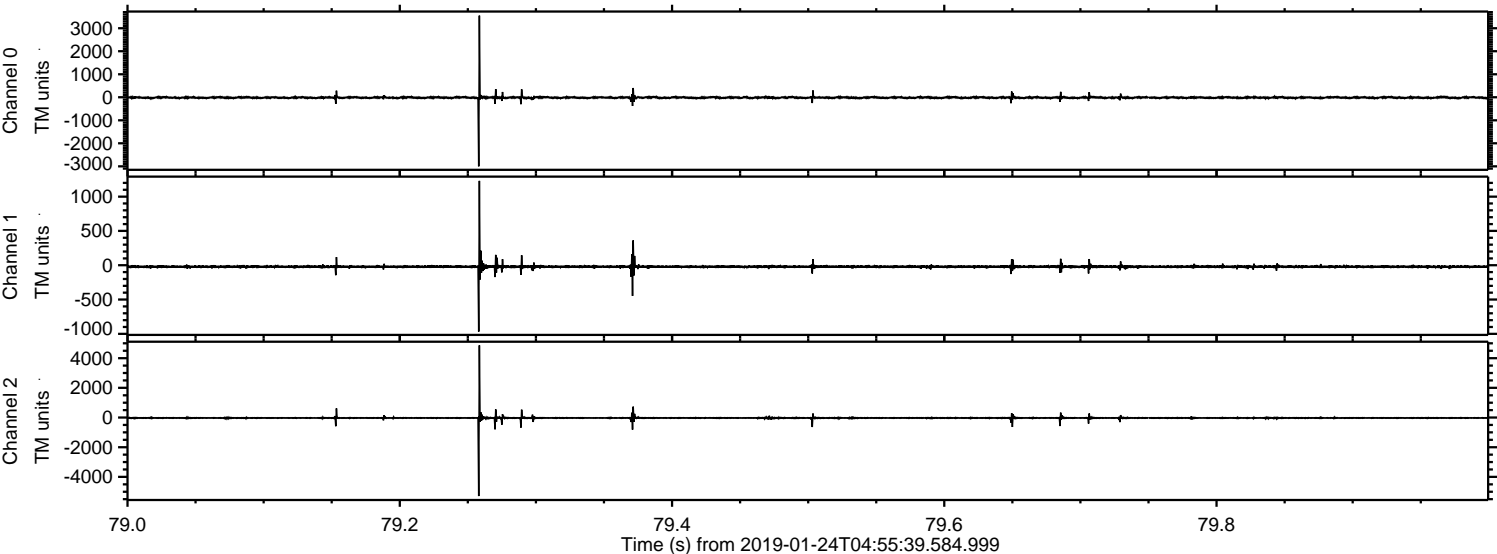

ELMAVAN 3D WAVEFORMS (Measured data sampled at 50 kHz) 51000 packets of 144 samples from 2019-01-24T04:55:39.584.999. Part 112/147

Processed Thu Jan 24 06:03:48 2019 by ELM ver.2012-10-06 from 001__elm20190124_045538__dat00.bin

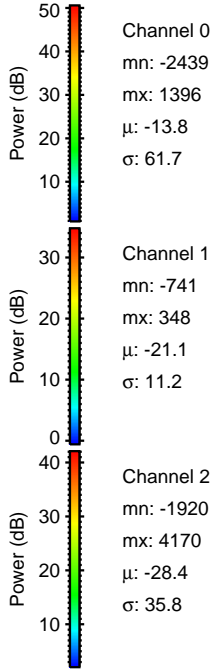
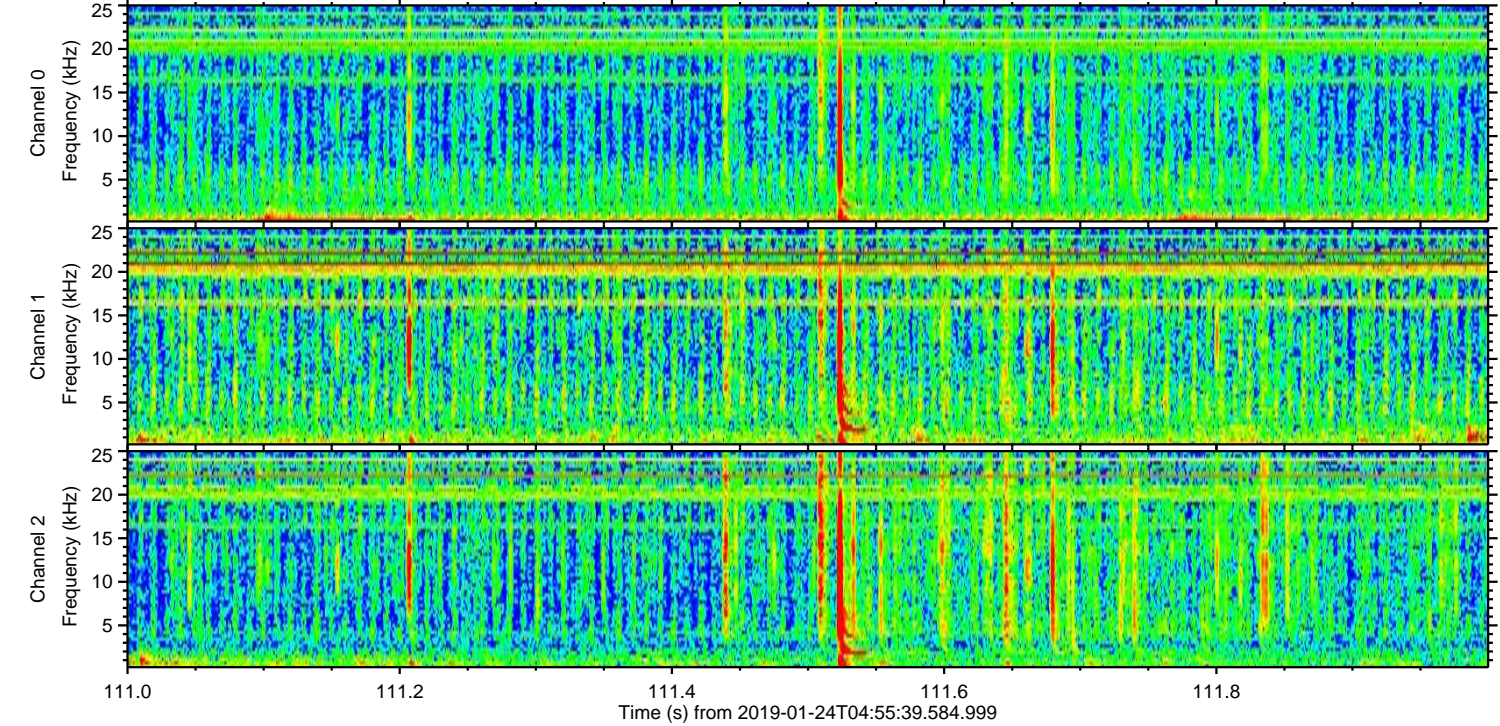
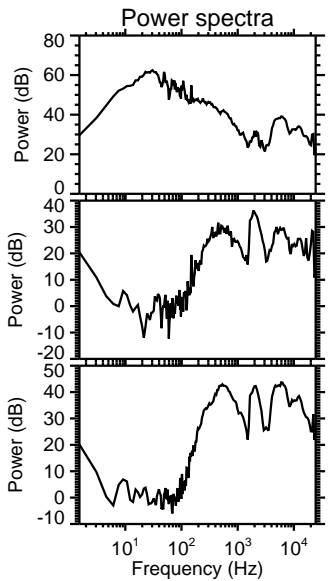
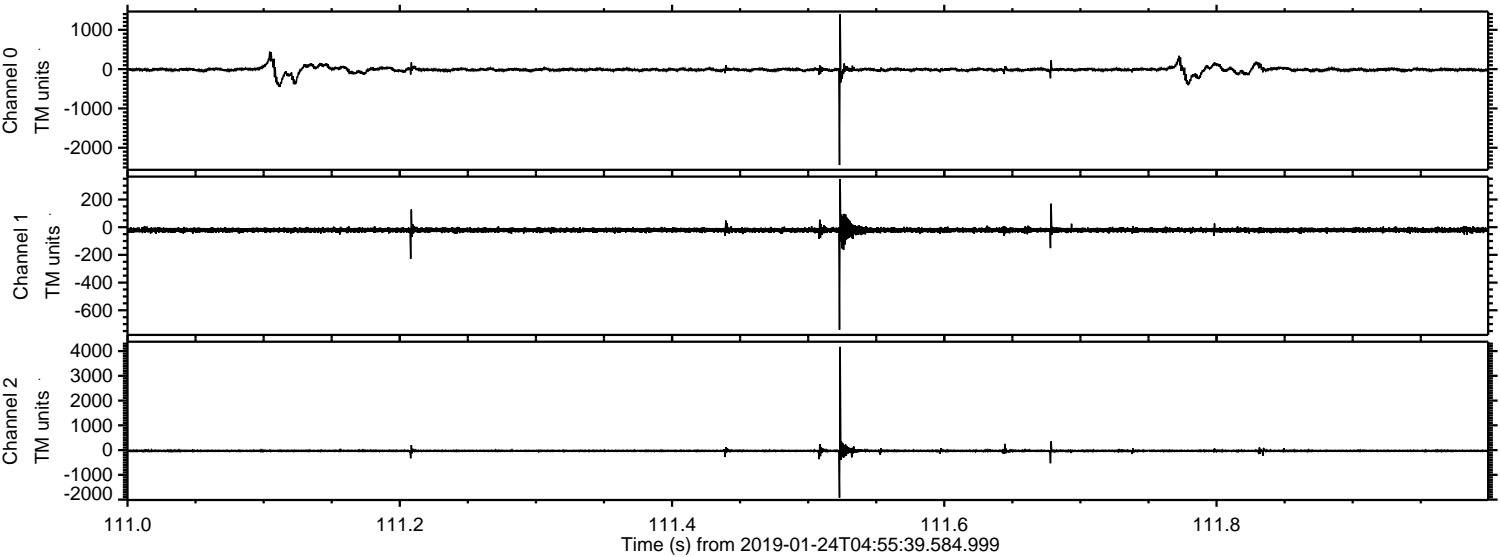

ELMAVAN 3D WAVEFORMS (Measured data sampled at 50 kHz) 51000 packets of 144 samples from 2019-01-24T04:55:39.584.999. Part 107/147

Processed Thu Jan 24 06:03:49 2019 by ELM ver.2012-10-06 from 001__elm20190124_045538__dat00.bin

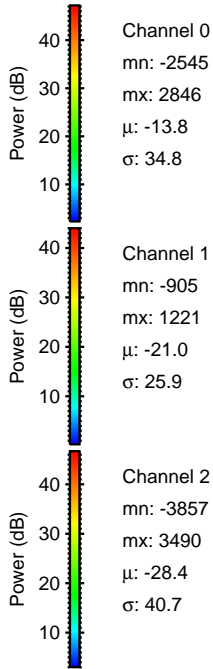
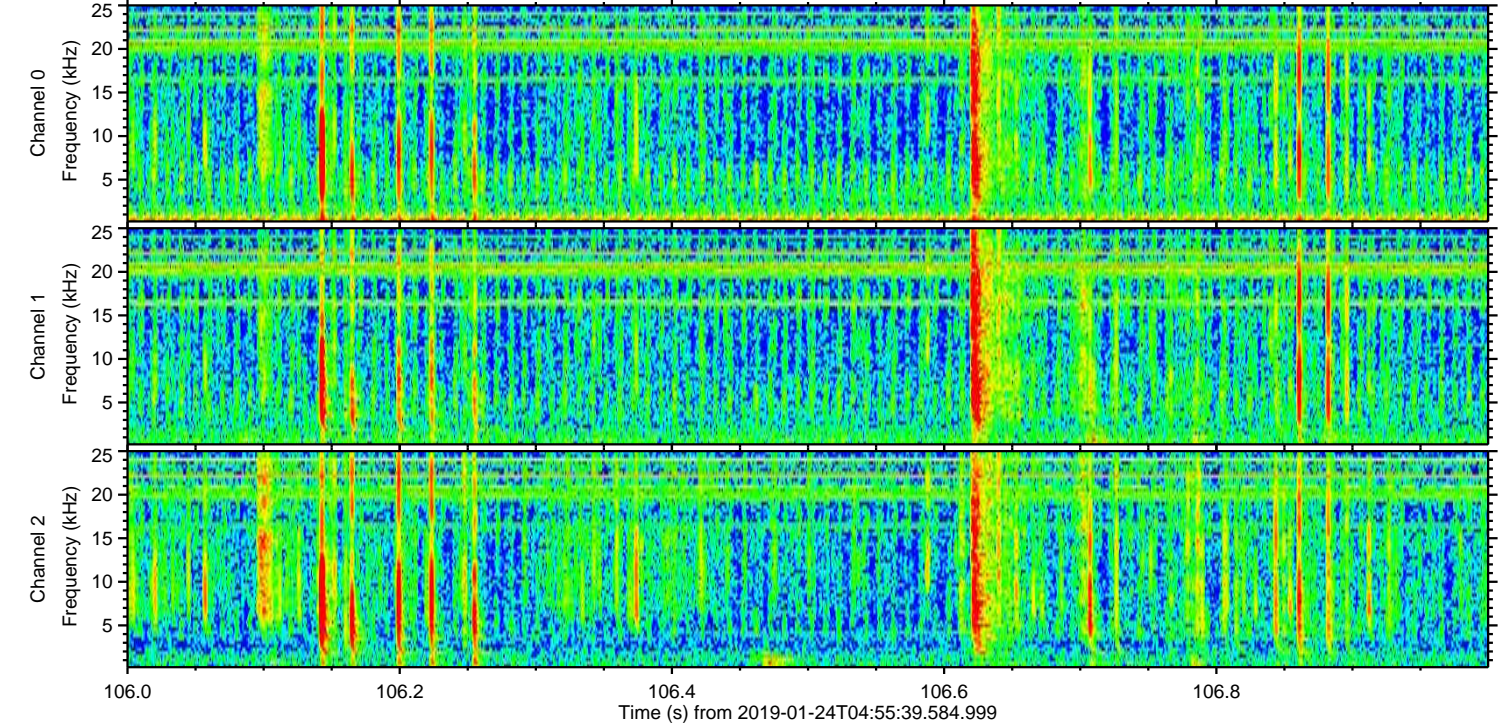
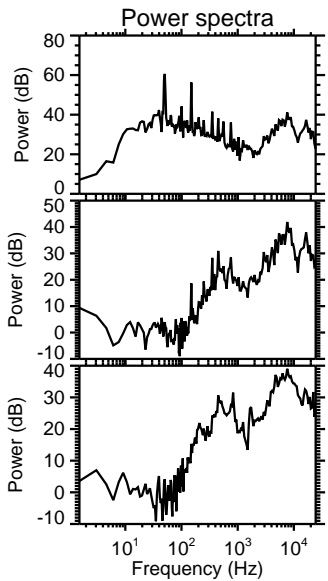
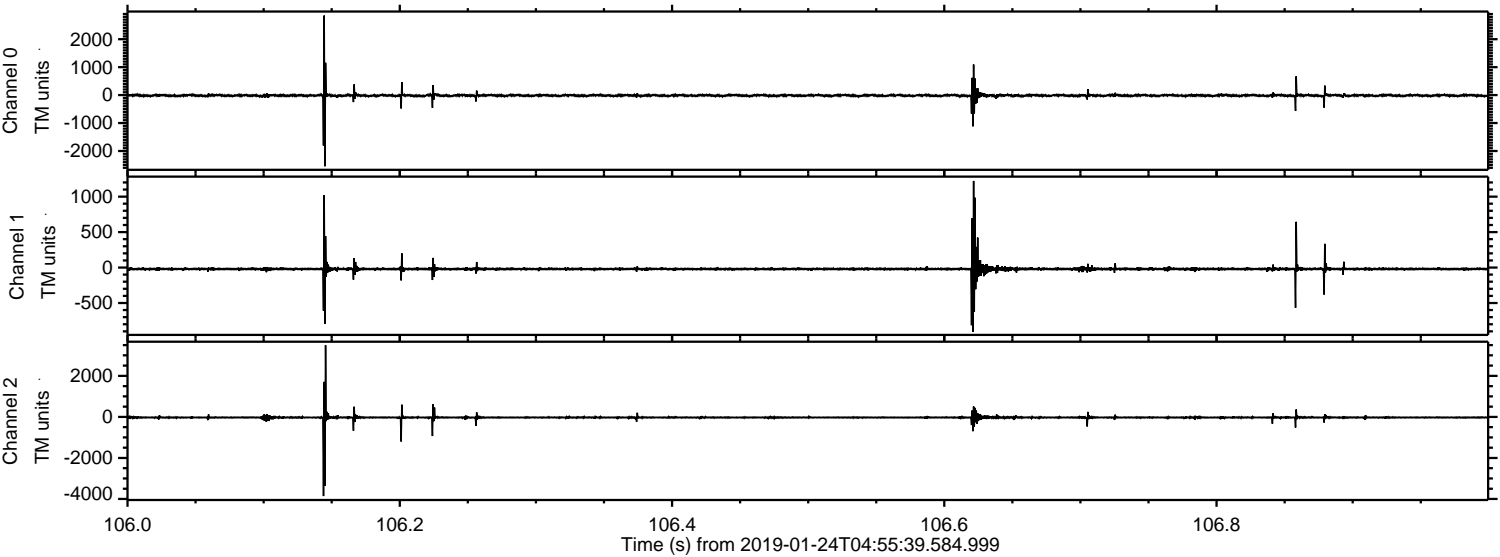

Processed Thu Jan 24 06:03:50 2019 by ELM ver.2012-10-06 from 001__elm20190124_045538__dat00.bin

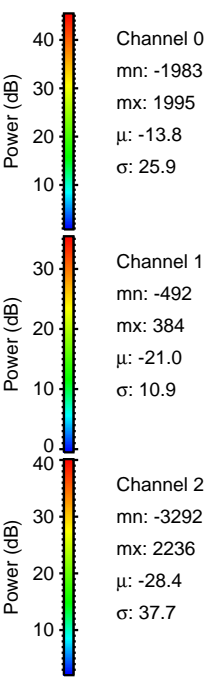
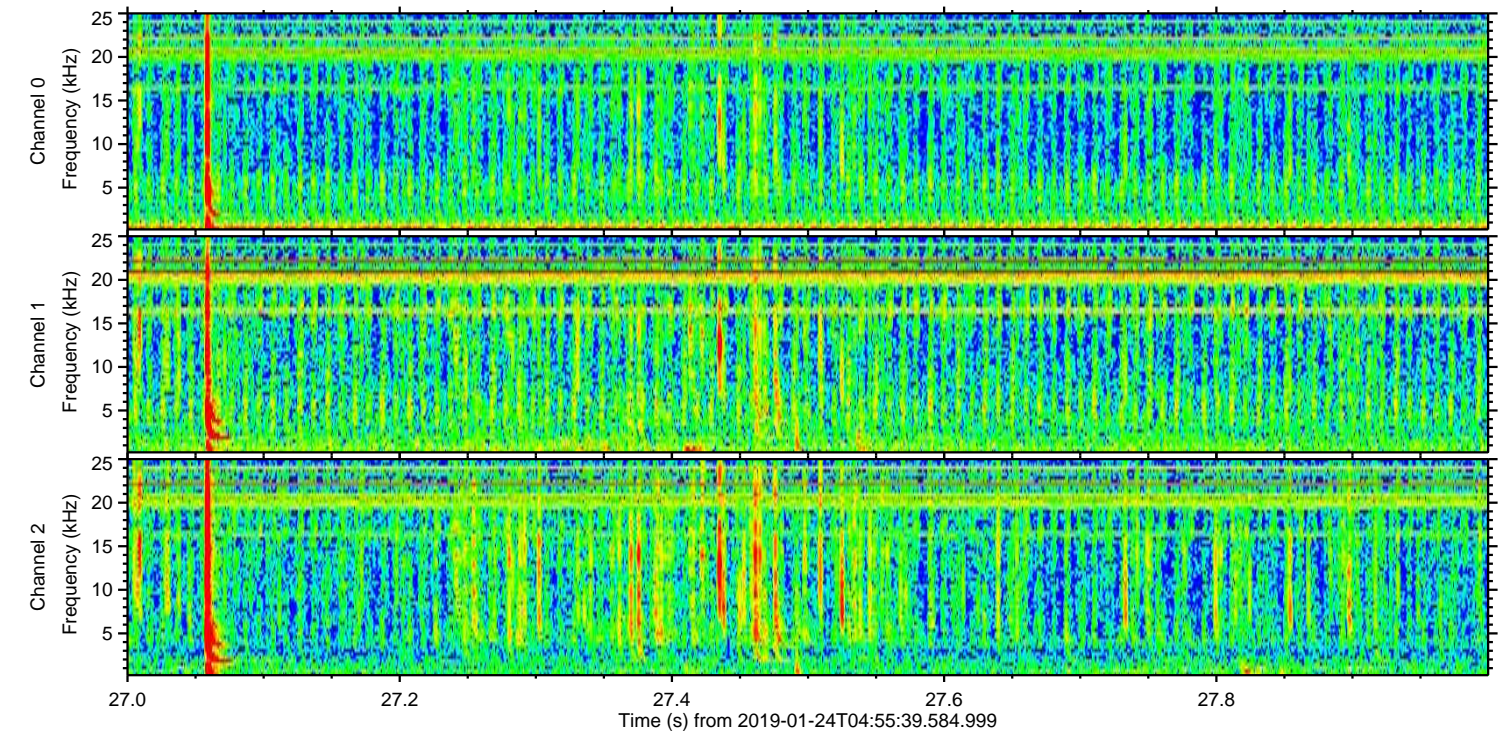
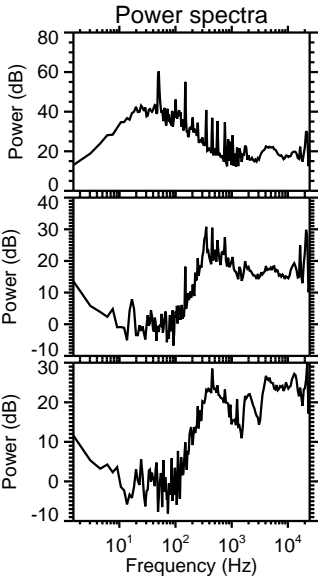
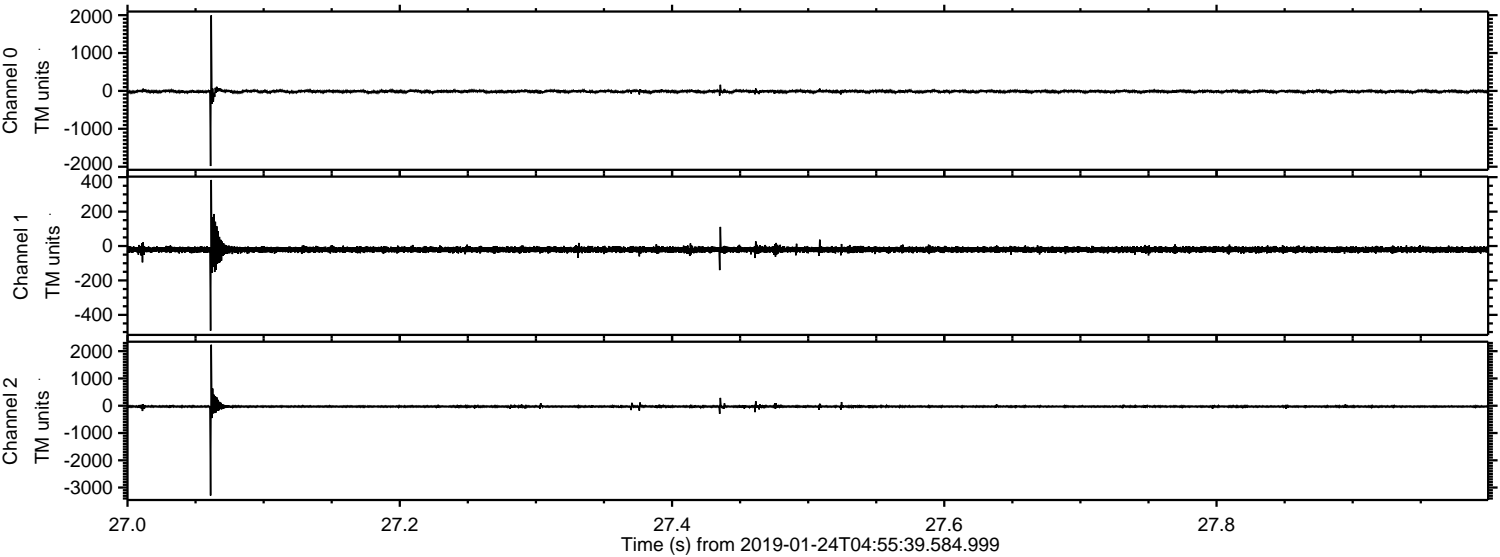

ELMAVAN 3D WAVEFORMS (Measured data sampled at 50 kHz) 51000 packets of 144 samples from 2019-01-24T04:55:39.584.999. Part 21/147

Processed Thu Jan 24 06:03:50 2019 by ELM ver.2012-10-06 from 001__elm20190124_045538__dat00.bin

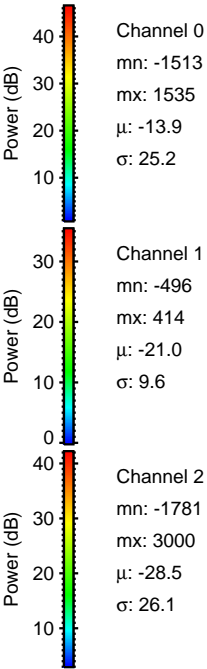
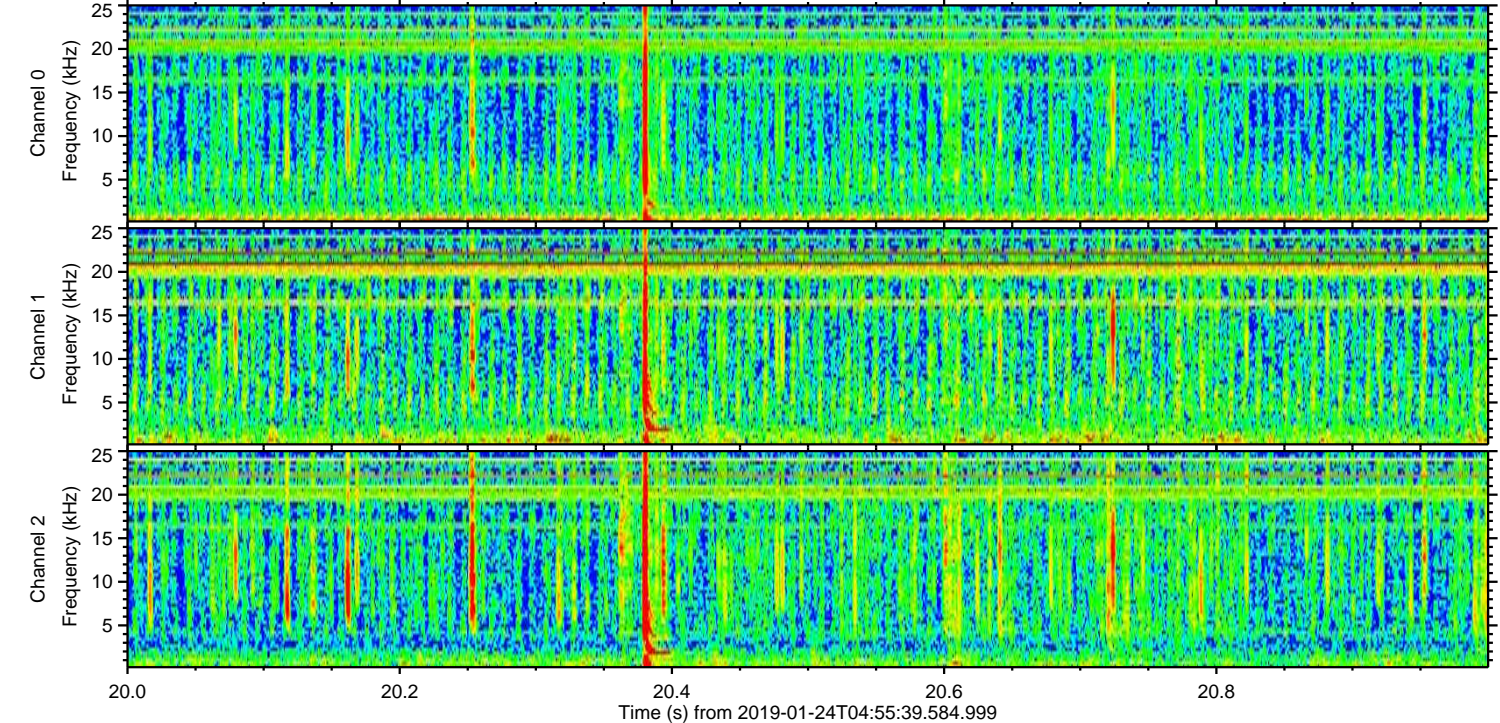
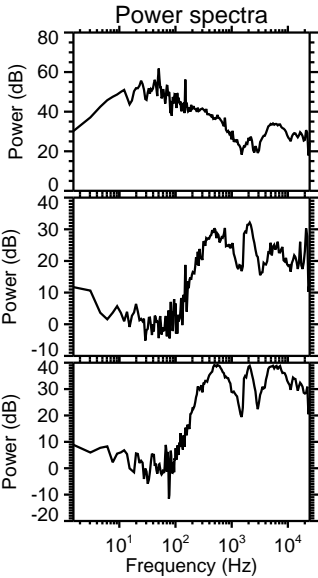
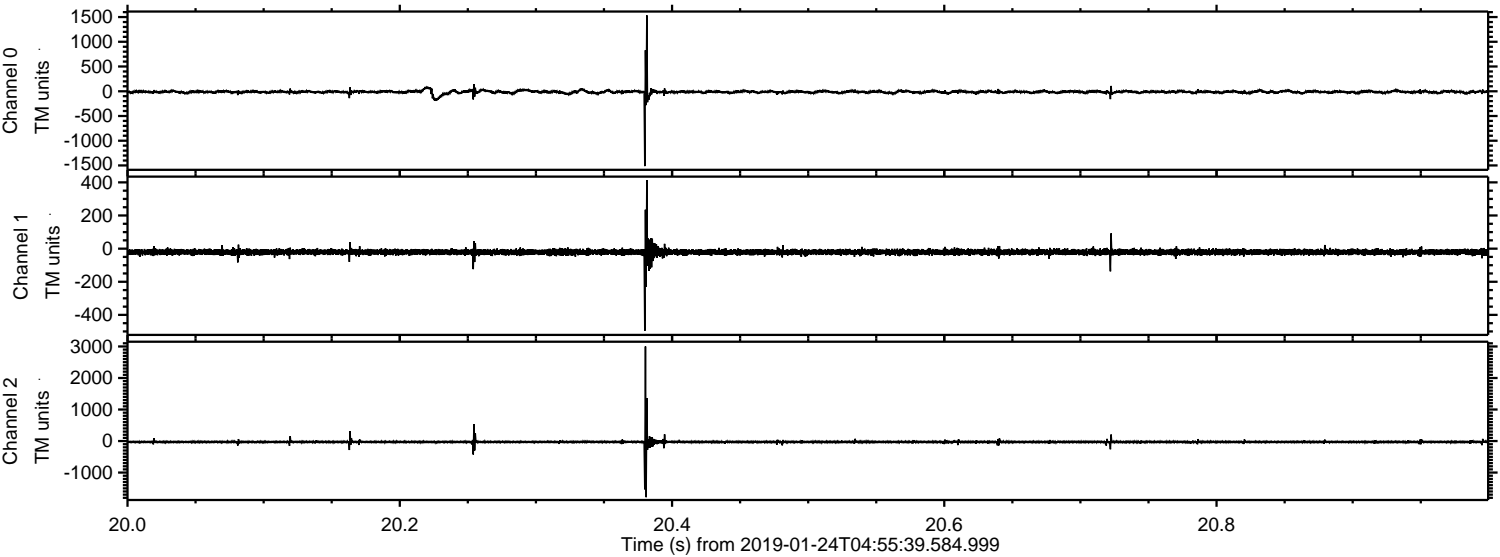

Processed Thu Jan 24 06:03:51 2019 by ELM ver.2012-10-06 from 001__elm20190124_045538__dat00.bin

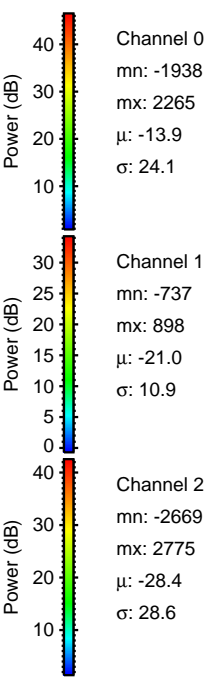
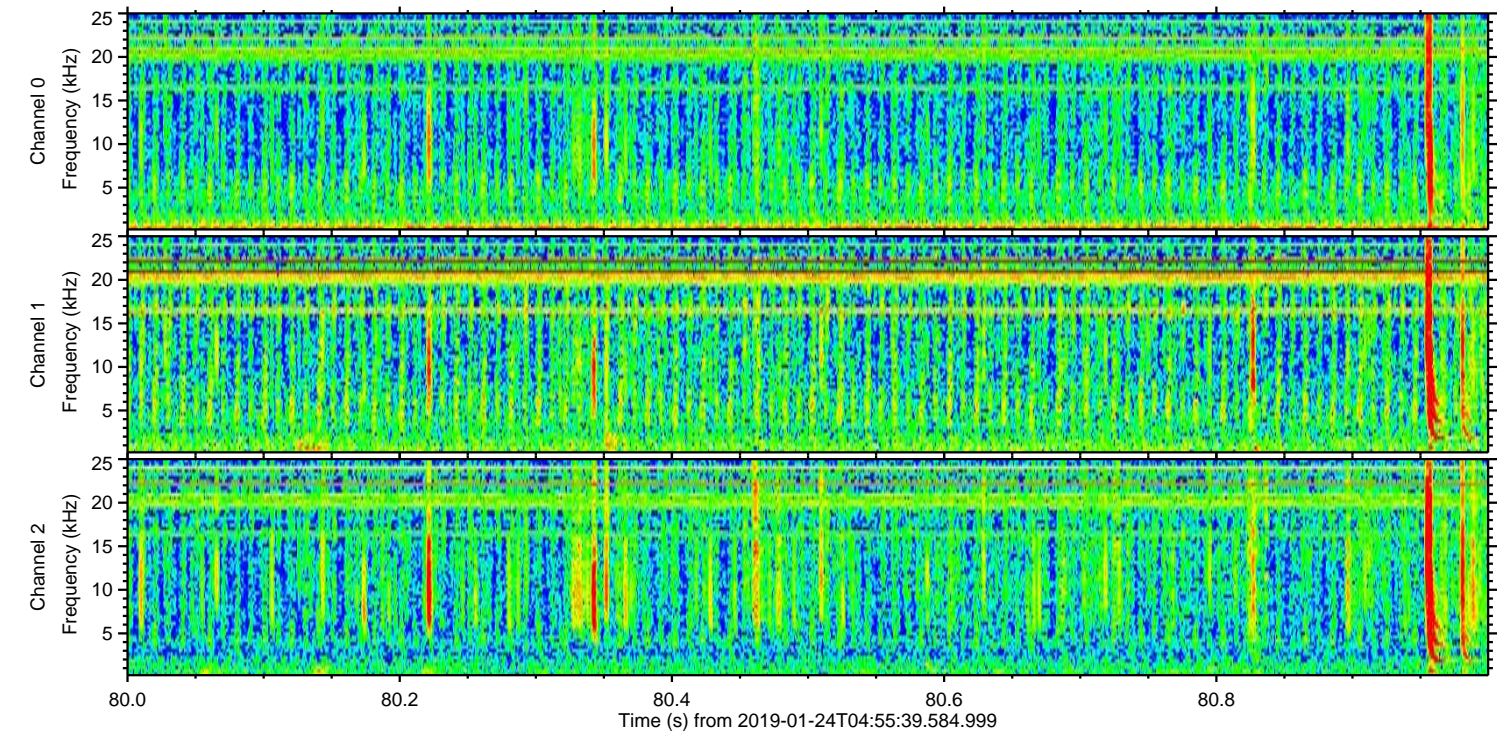
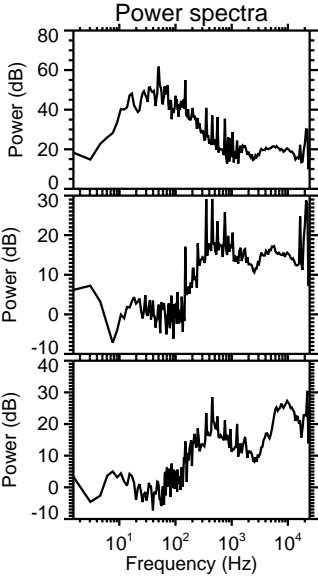
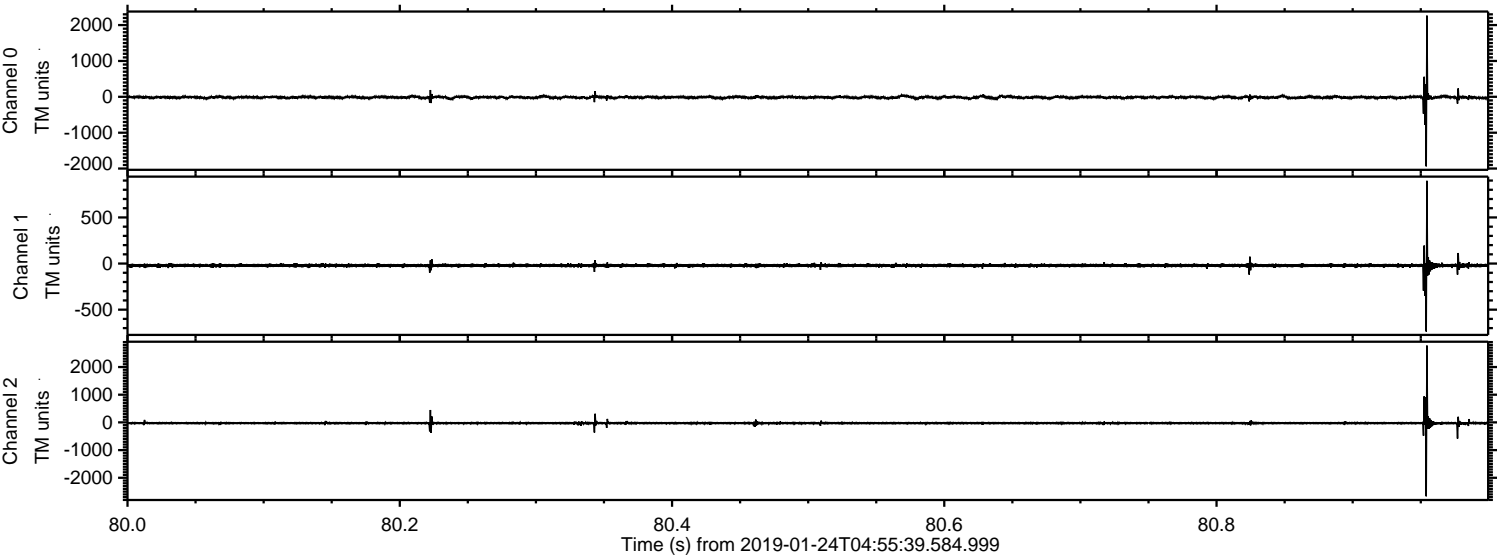

Channel 0
mn: -1938
mx: 2265
 μ : -13.9
 σ : 24.1

Channel 1
mn: -737
mx: 898
 μ : -21.0
 σ : 10.9

Channel 2
mn: -2669
mx: 2775
 μ : -28.4
 σ : 28.6

Processed Thu Jan 24 06:03:52 2019 by ELM ver.2012-10-06 from 001__elm20190124_045538__dat00.bin

