

ELMAVAN 3D WAVEFORMS (Measured data sampled at 50 kHz) 51000 packets of 144 samples from 2019-01-22T22:14:18.602.999.

Processed Tue Jan 22 23:22:36 2019 by ELM ver.2012-10-06 from 001__elm20190122_221417__dat00.bin

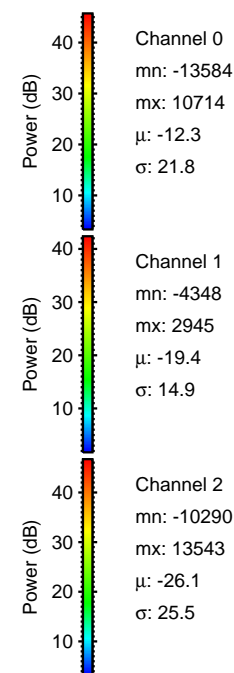
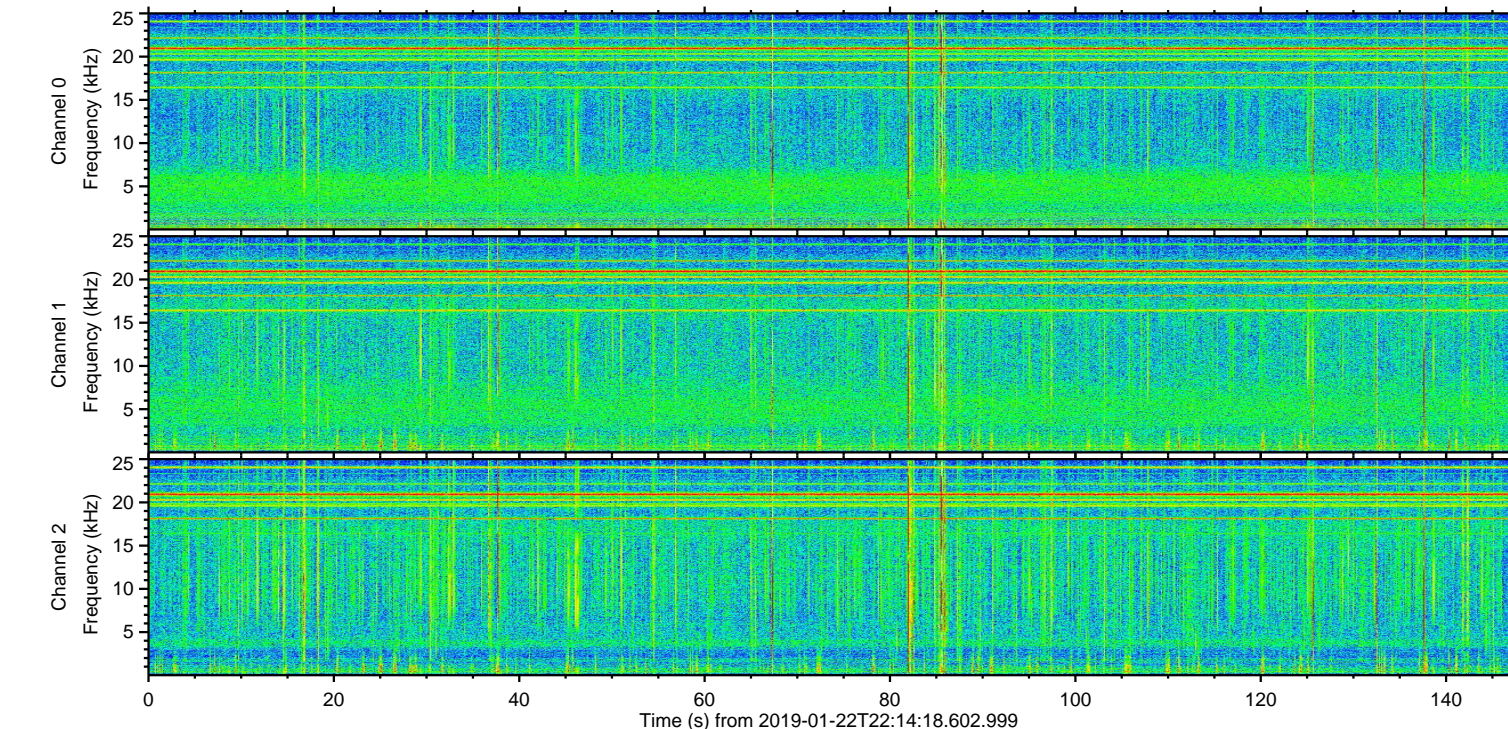
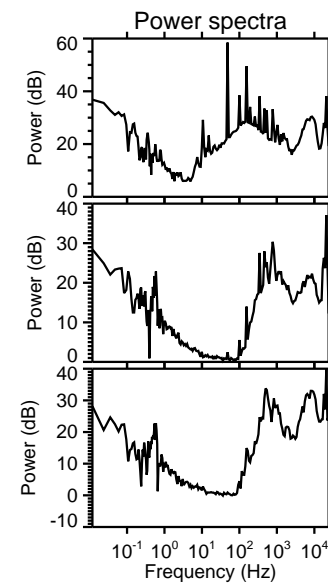
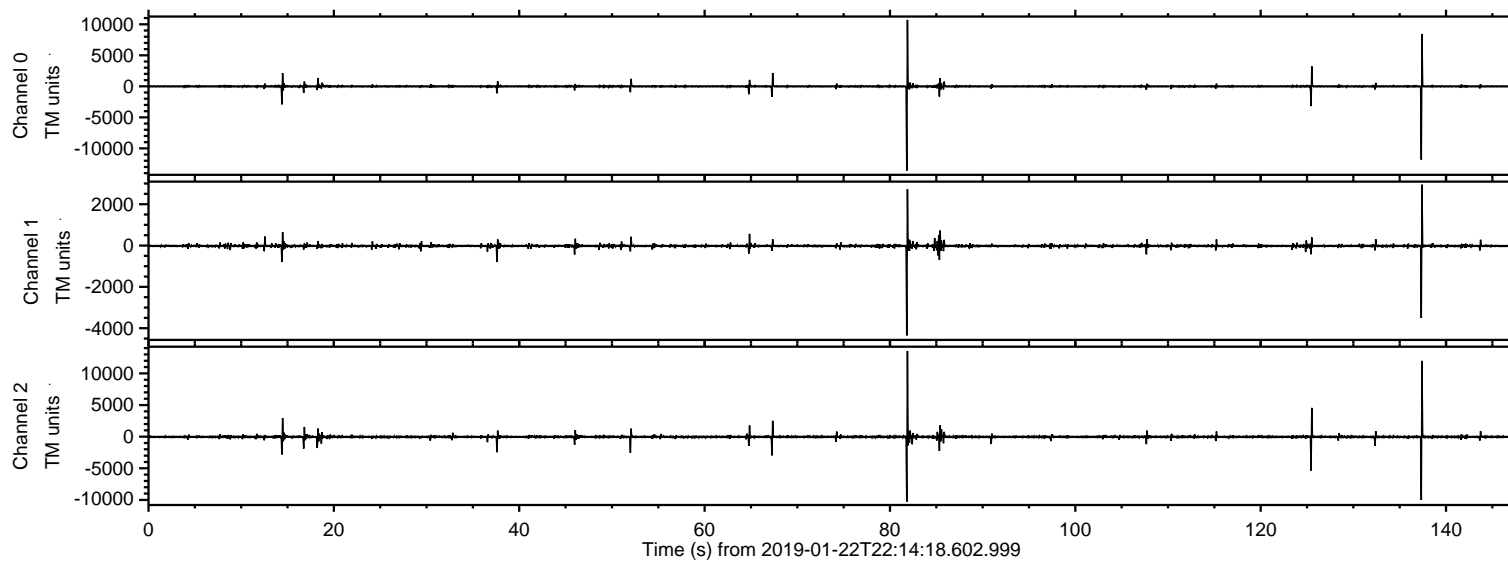

ELMAVAN 3D WAVEFORMS (Measured data sampled at 50 kHz) 51000 packets of 144 samples from 2019-01-22T22:14:18.602.999. Part 82/147

Processed Tue Jan 22 23:22:43 2019 by ELM ver.2012-10-06 from 001__elm20190122_221417__dat00.bin

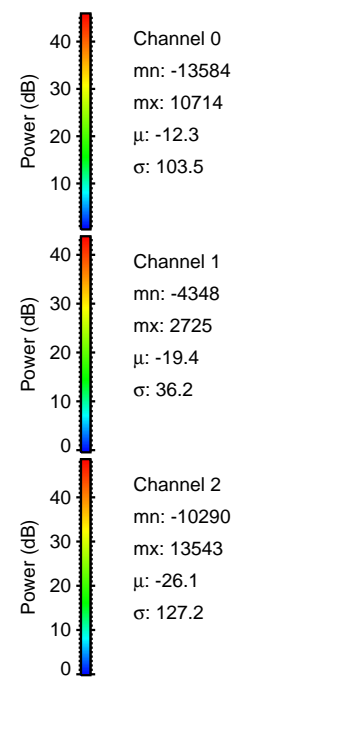
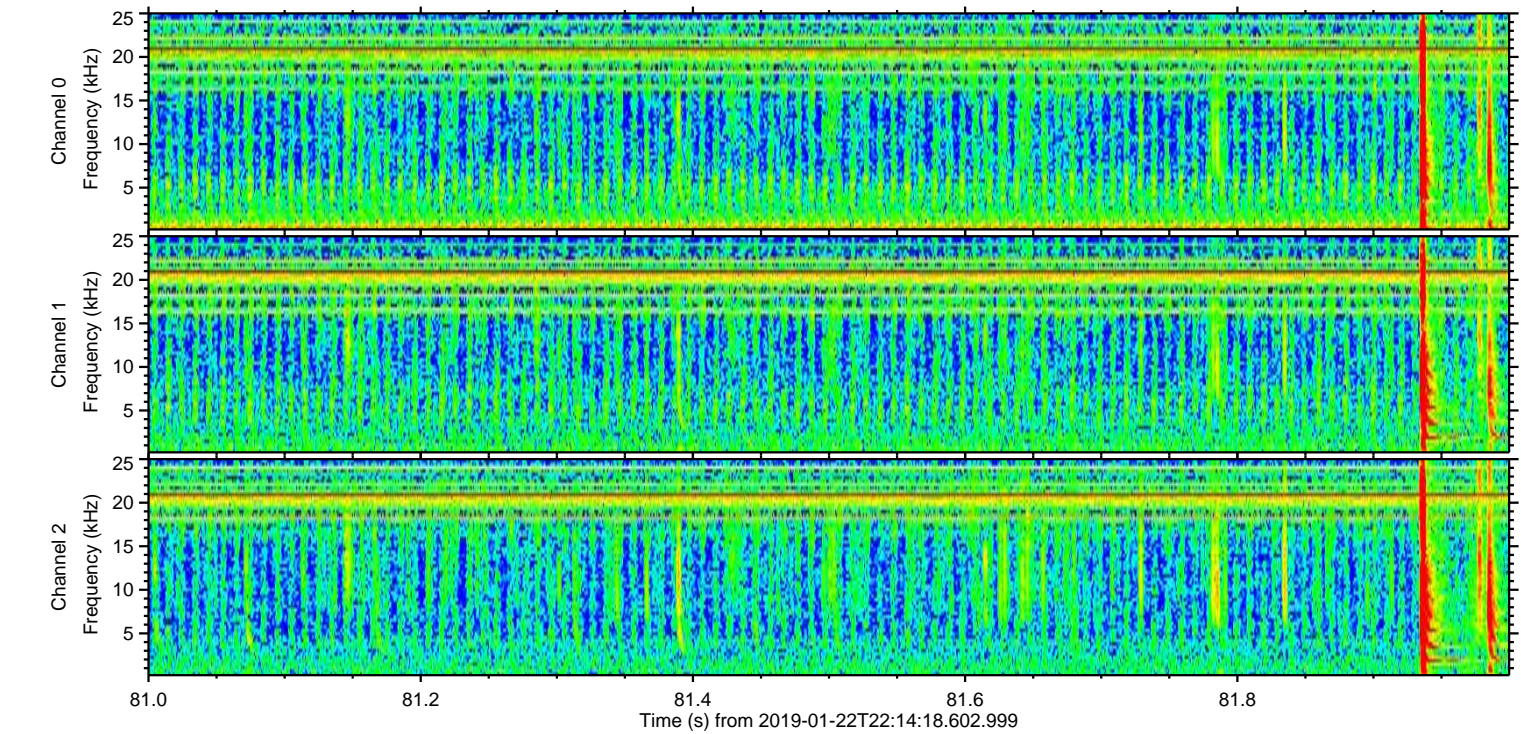
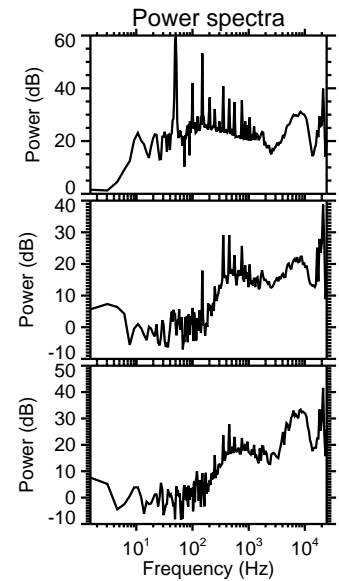
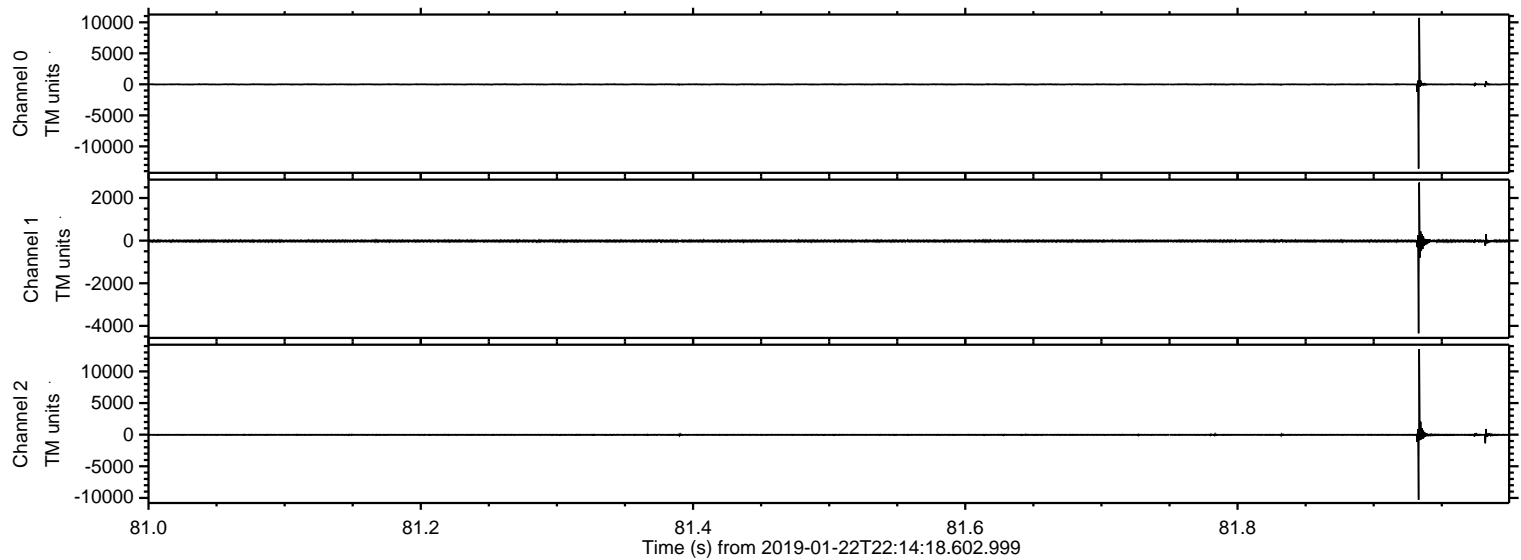

ELMAVAN 3D WAVEFORMS (Measured data sampled at 50 kHz) 51000 packets of 144 samples from 2019-01-22T22:14:18.602.999. Part 138/147

Processed Tue Jan 22 23:22:44 2019 by ELM ver.2012-10-06 from 001__elm20190122_221417__dat00.bin

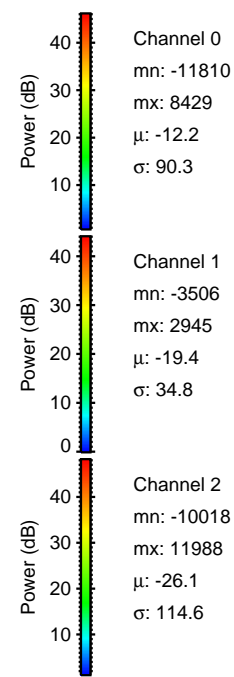
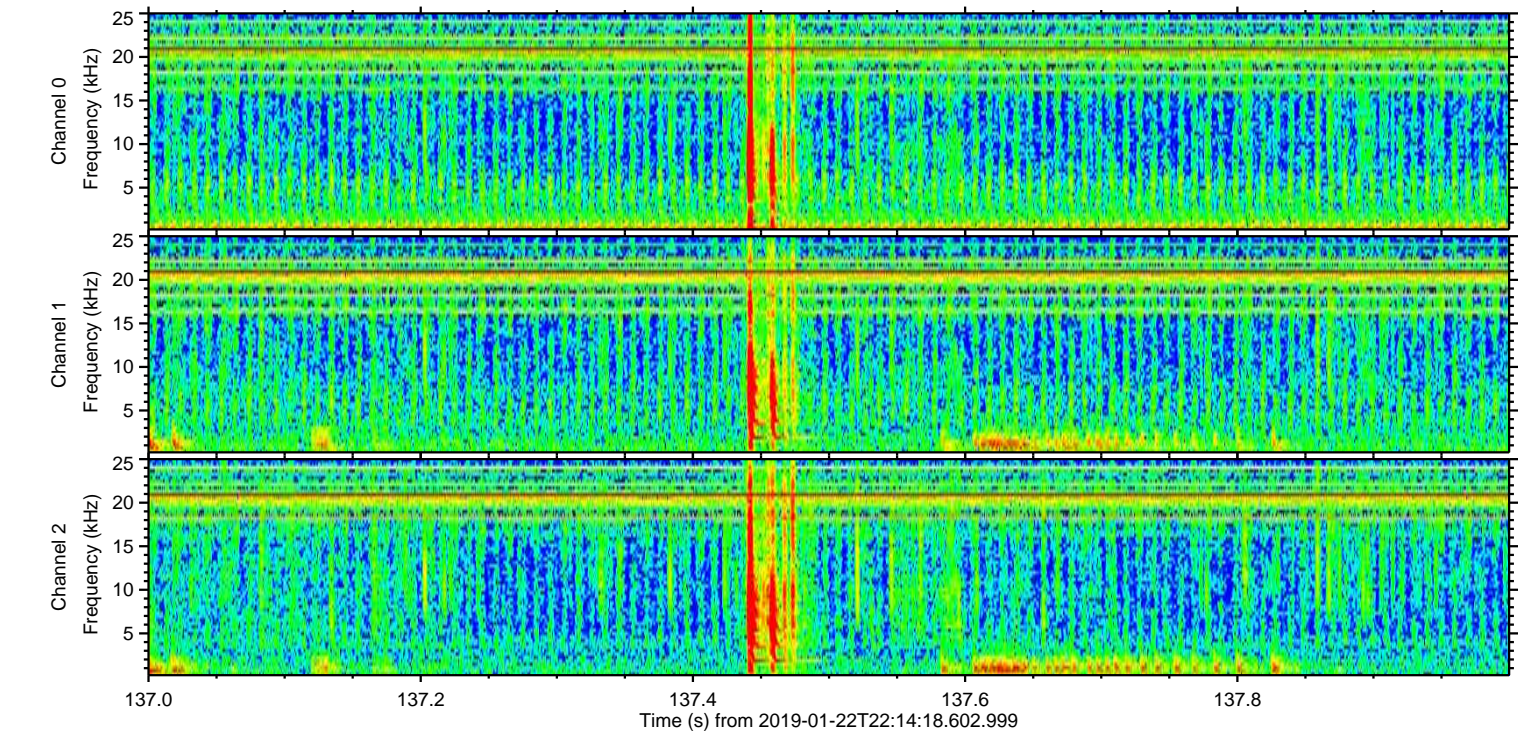
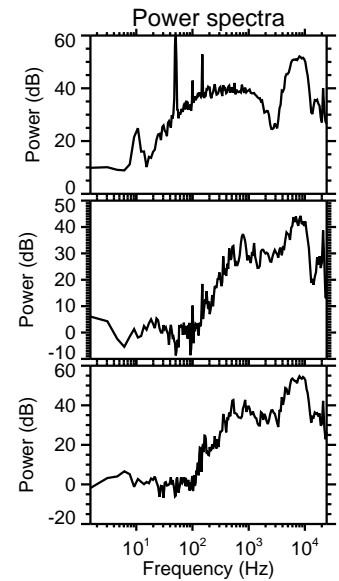
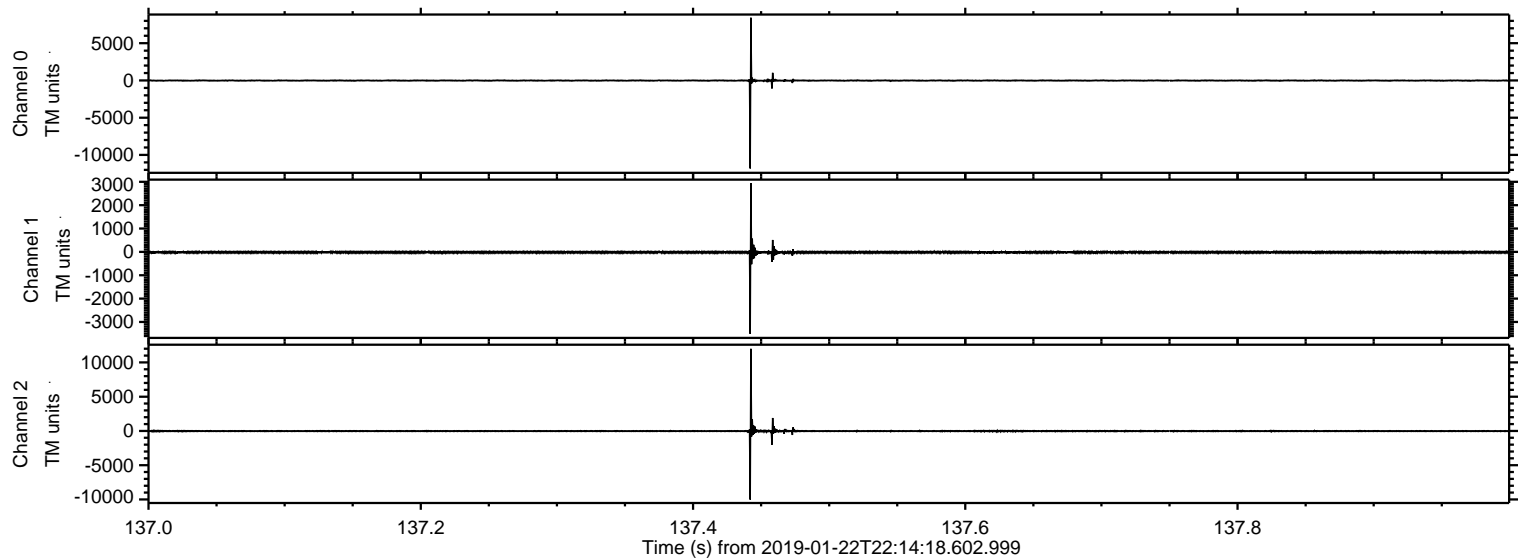

Channel 0
mn: -11810
mx: 8429
 μ : -12.2
 σ : 90.3

Channel 1
mn: -3506
mx: 2945
 μ : -19.4
 σ : 34.8

Channel 2
mn: -10018
mx: 11988
 μ : -26.1
 σ : 114.6

ELMAVAN 3D WAVEFORMS (Measured data sampled at 50 kHz) 51000 packets of 144 samples from 2019-01-22T22:14:18.602.999. Part 126/147

Processed Tue Jan 22 23:22:44 2019 by ELM ver.2012-10-06 from 001__elm20190122_221417__dat00.bin

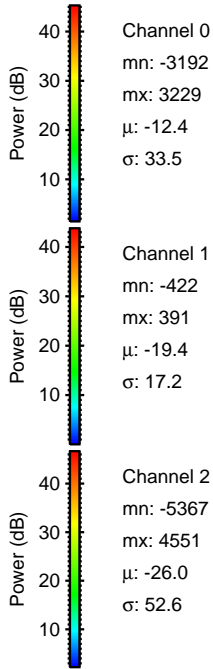
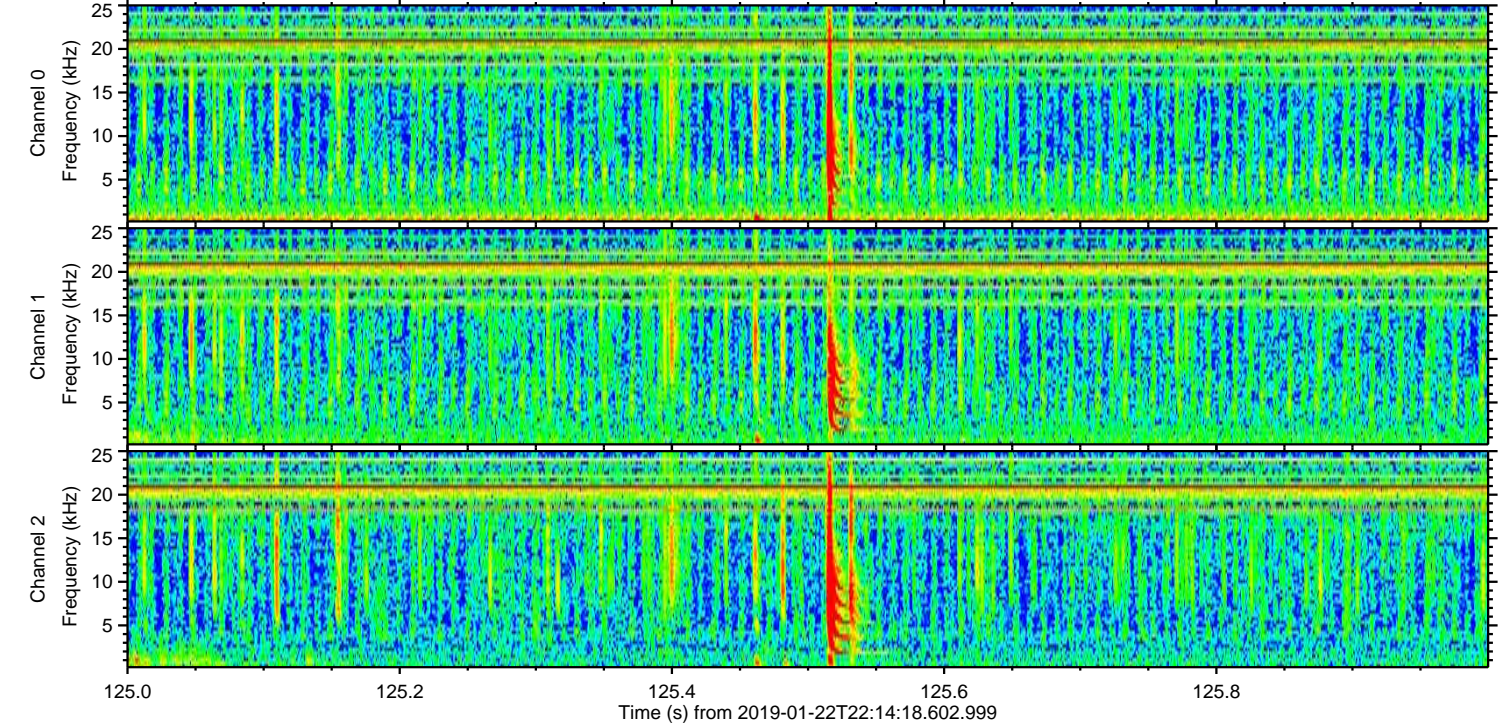
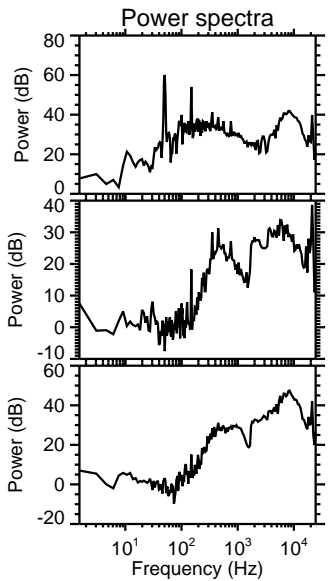
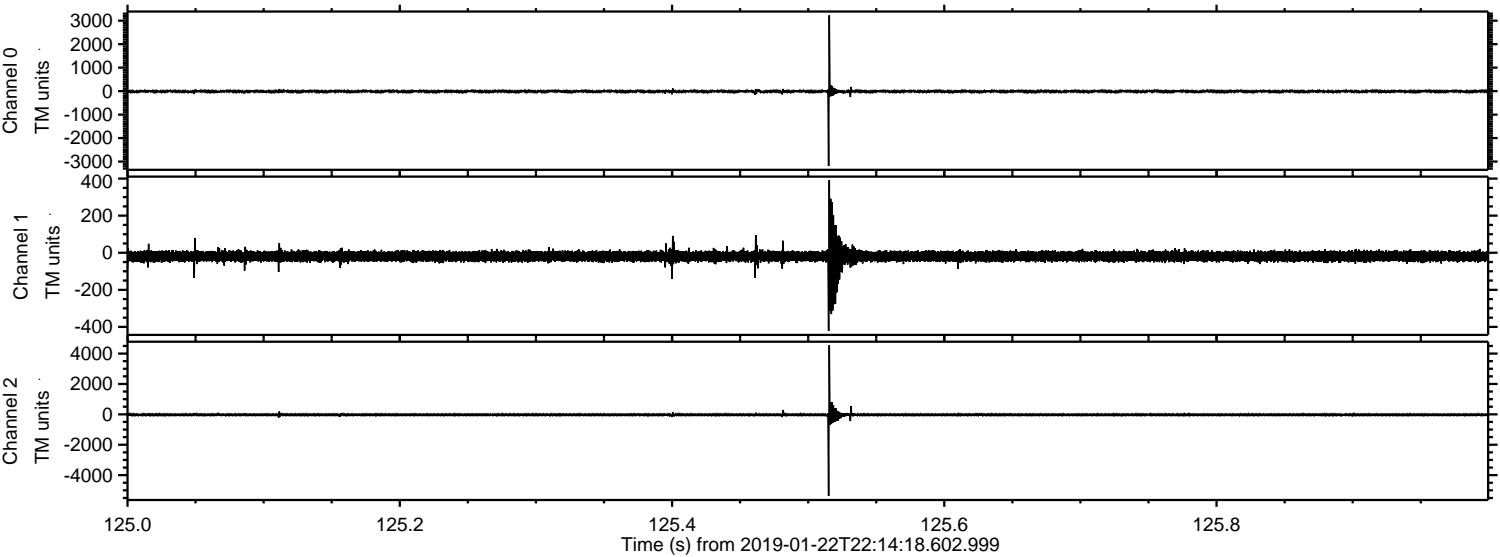

Processed Tue Jan 22 23:22:45 2019 by ELM ver.2012-10-06 from 001__elm20190122_221417__dat00.bin

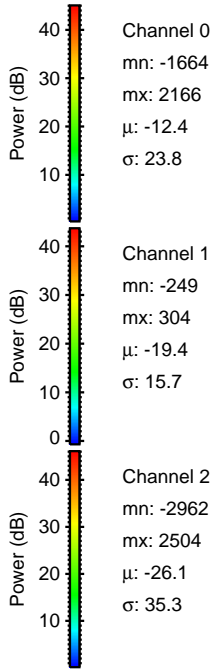
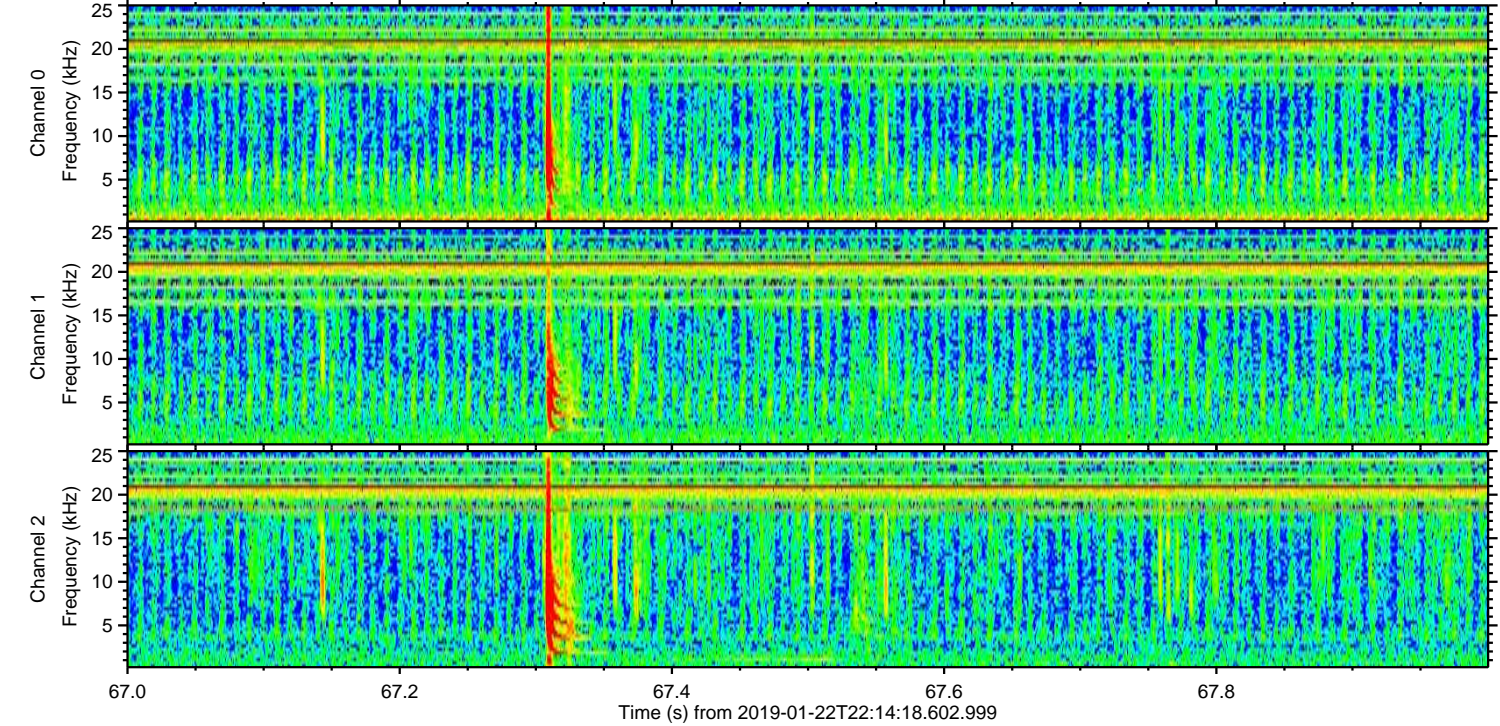
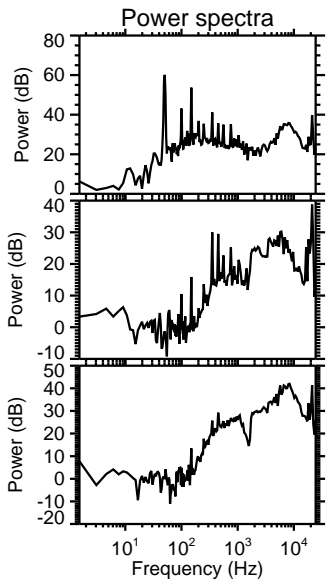
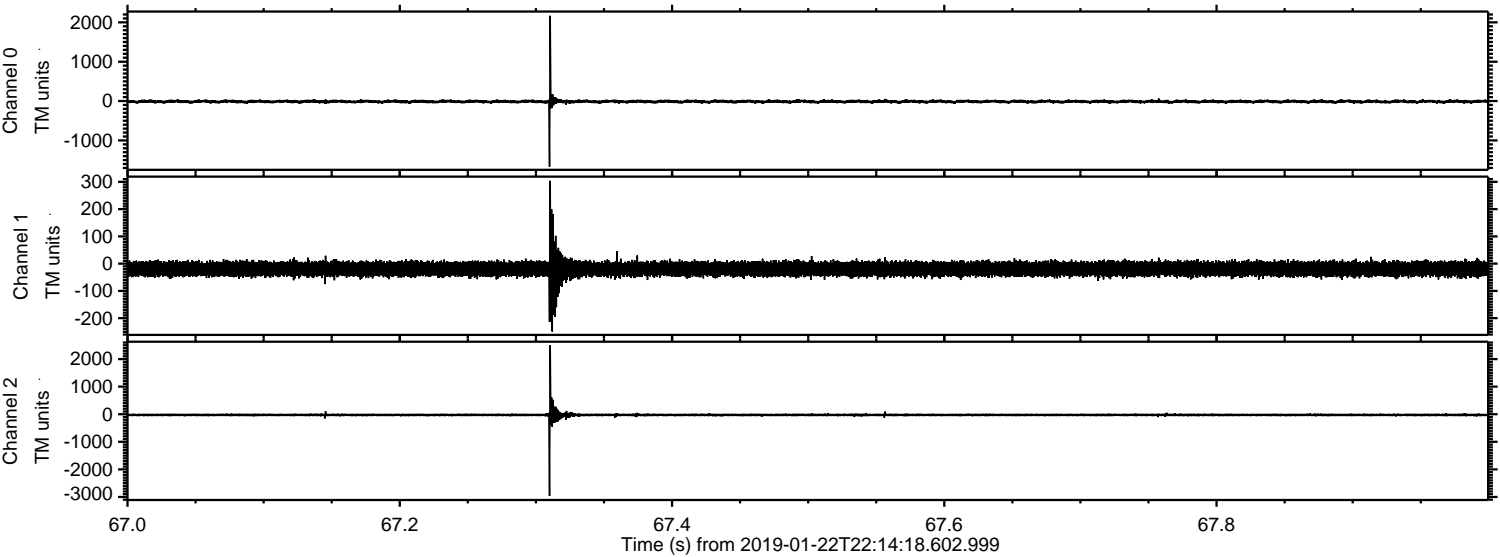

ELMAVAN 3D WAVEFORMS (Measured data sampled at 50 kHz) 51000 packets of 144 samples from 2019-01-22T22:14:18.602.999. Part 15/147

Processed Tue Jan 22 23:22:46 2019 by ELM ver.2012-10-06 from 001__elm20190122_221417__dat00.bin

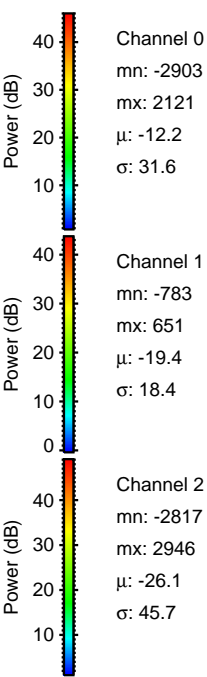
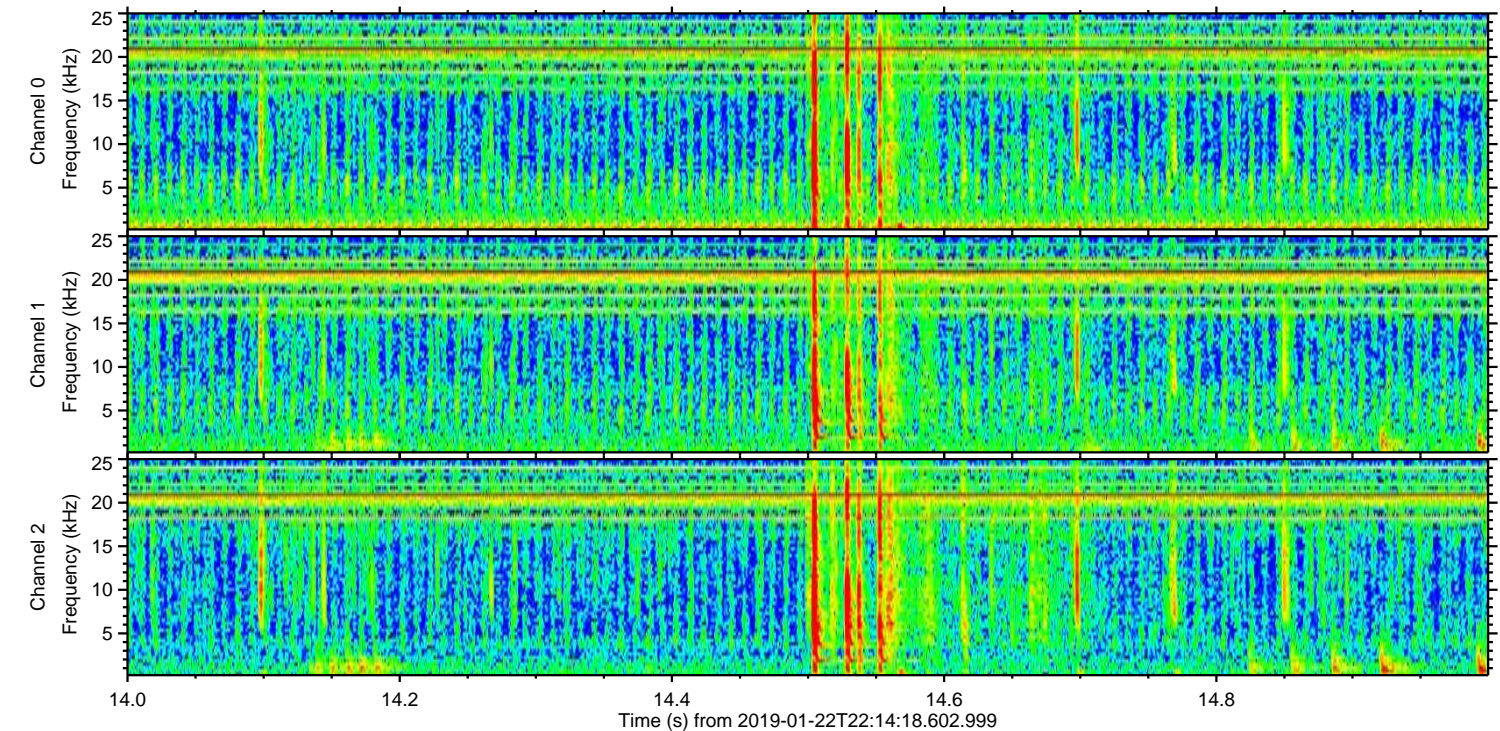
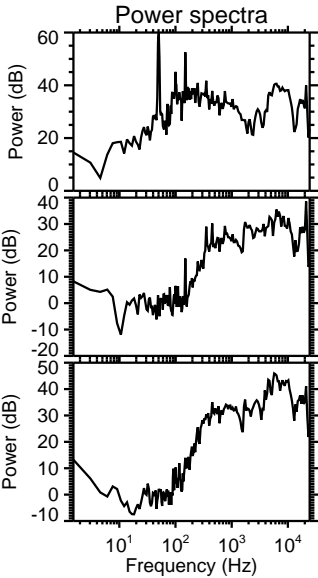
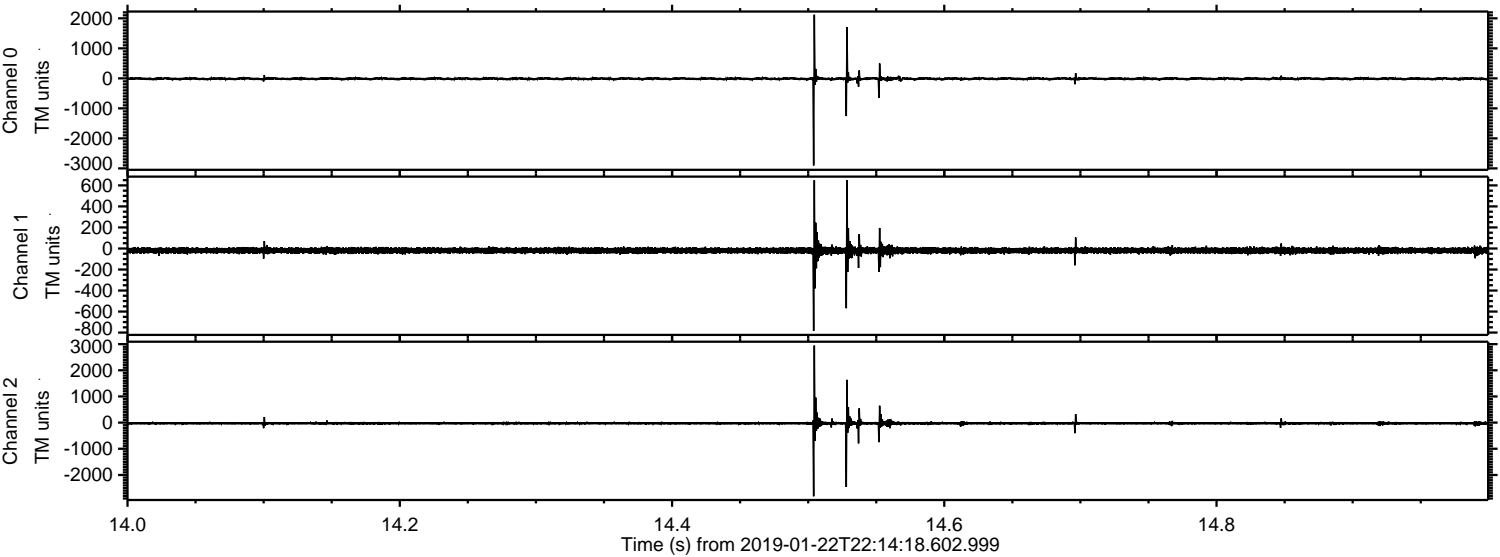

Processed Tue Jan 22 23:22:46 2019 by ELM ver.2012-10-06 from 001__elm20190122_221417__dat00.bin

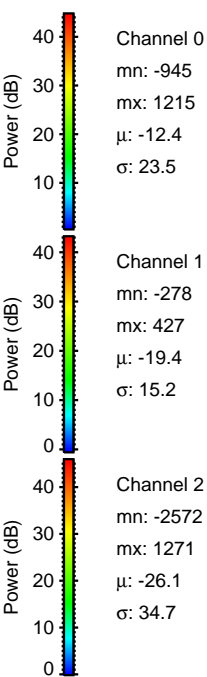
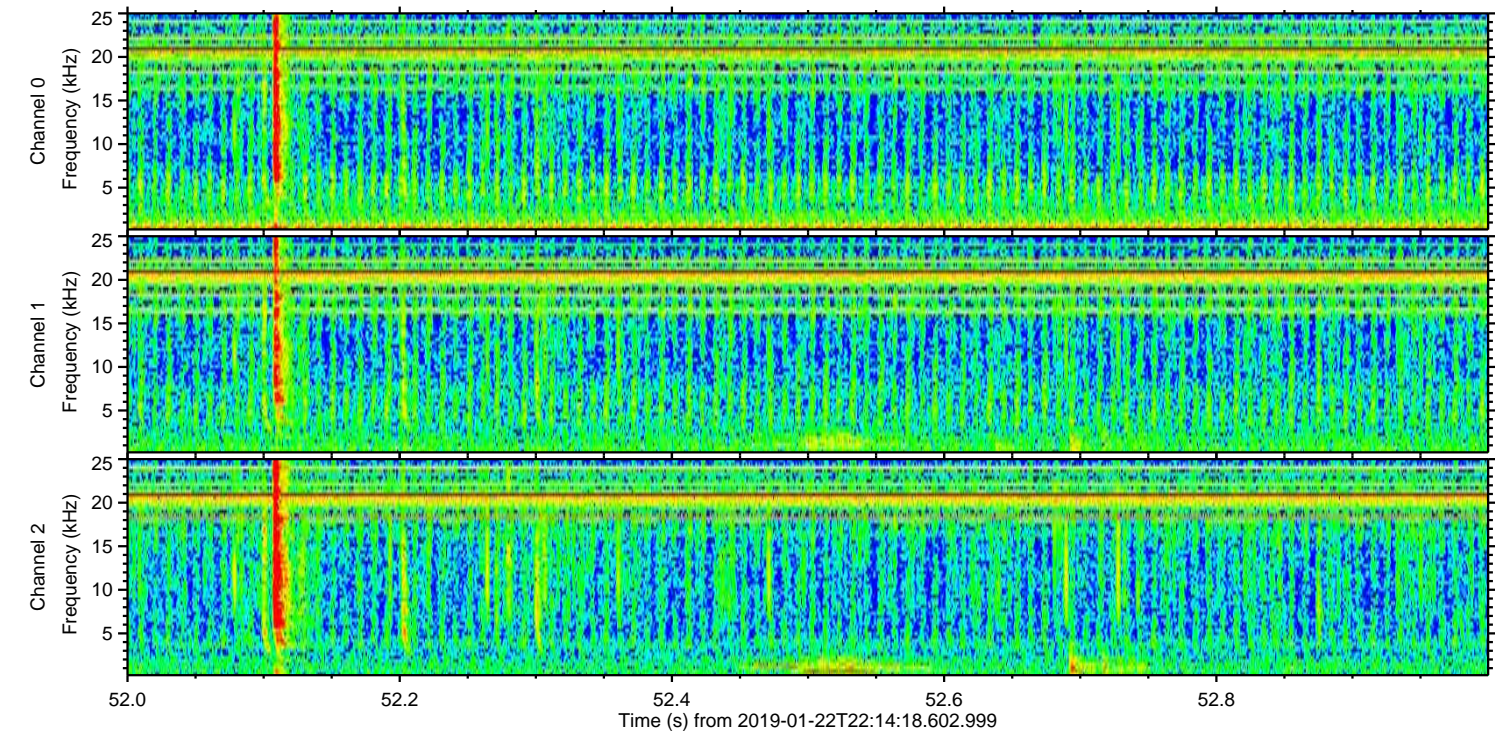
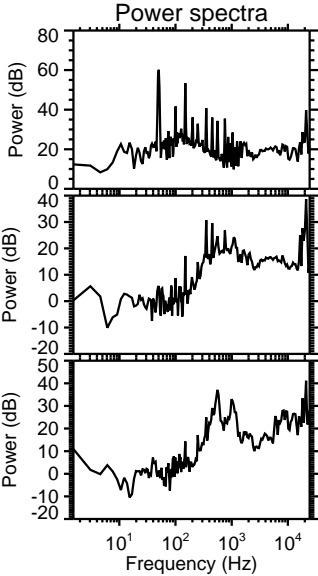
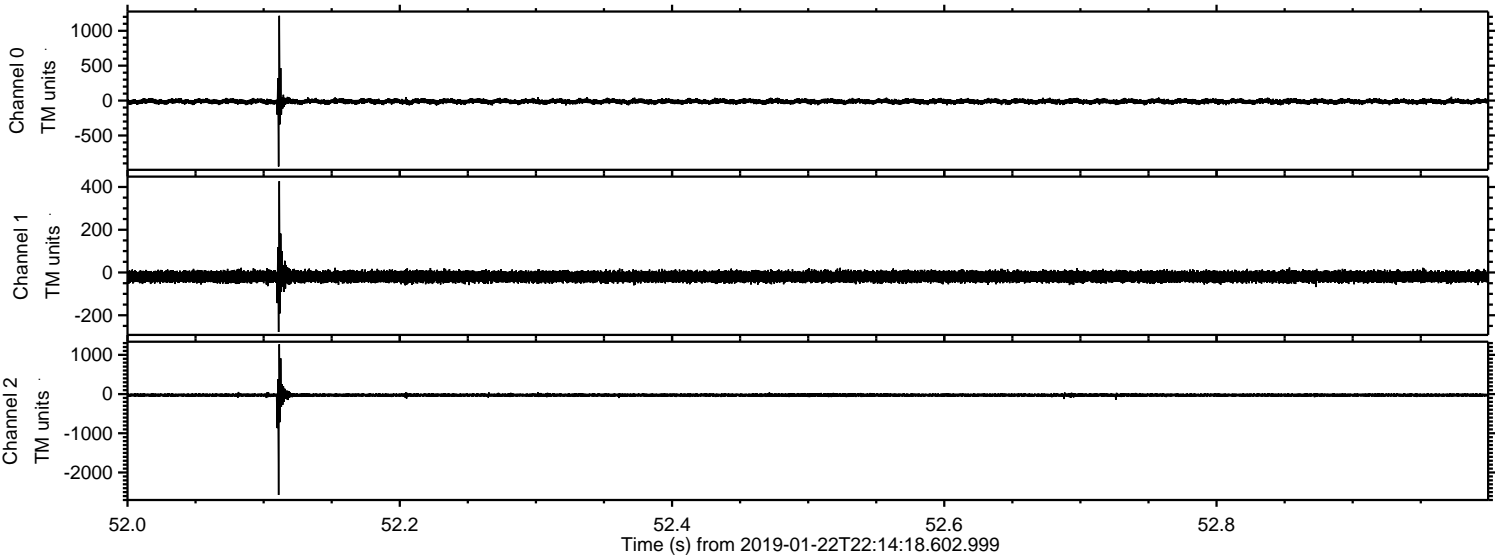

Processed Tue Jan 22 23:22:47 2019 by ELM ver.2012-10-06 from 001__elm20190122_221417__dat00.bin

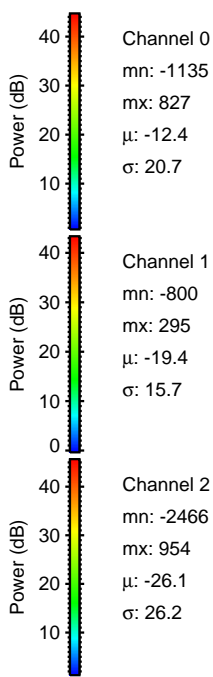
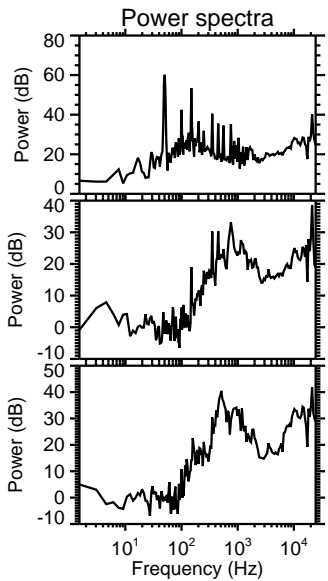
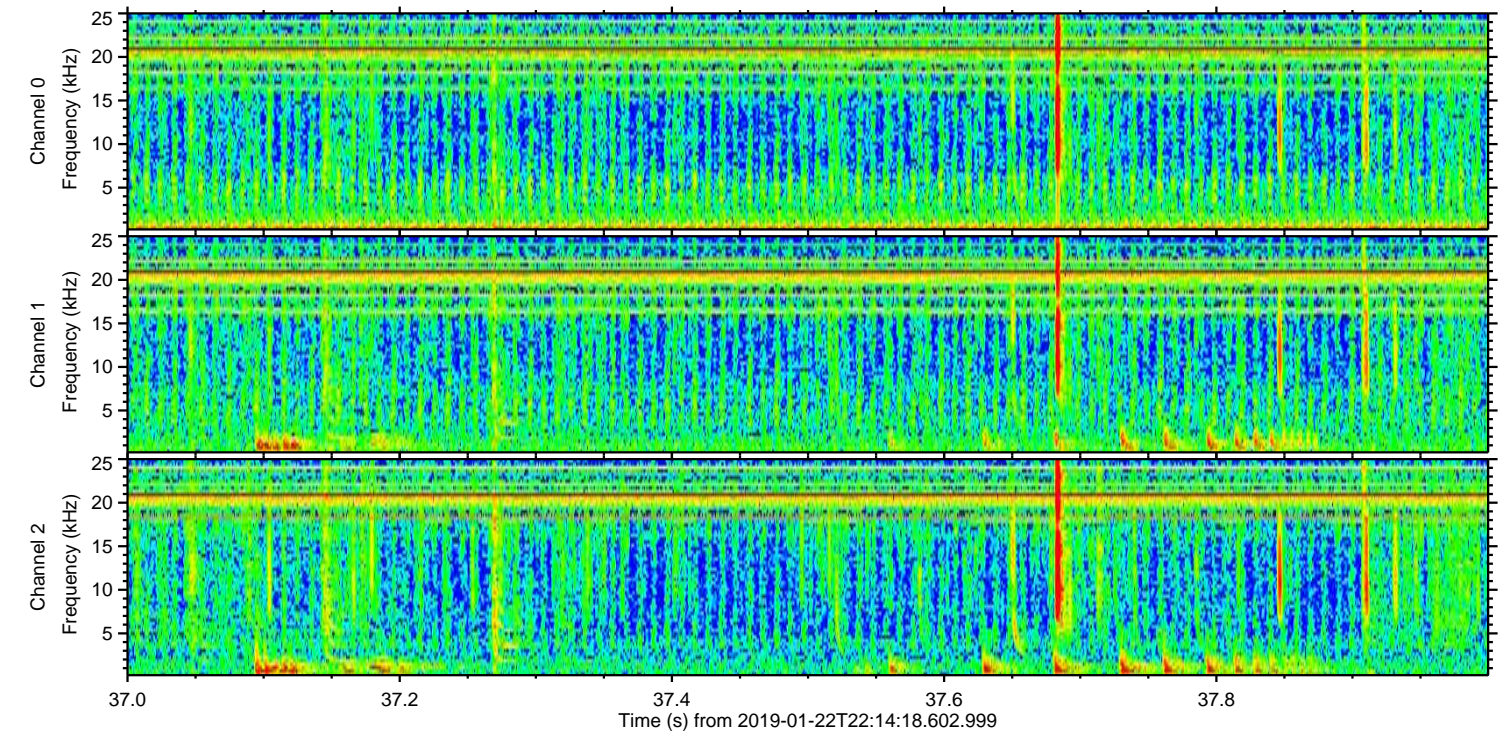
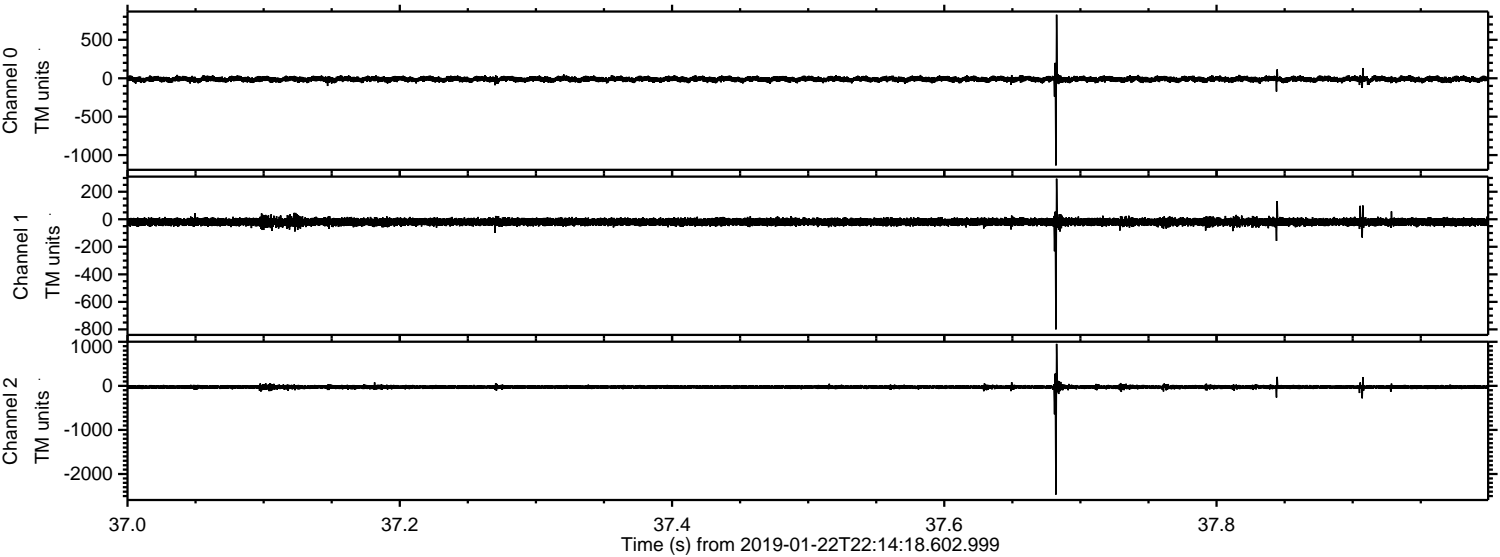

Processed Tue Jan 22 23:22:48 2019 by ELM ver.2012-10-06 from 001__elm20190122_221417__dat00.bin

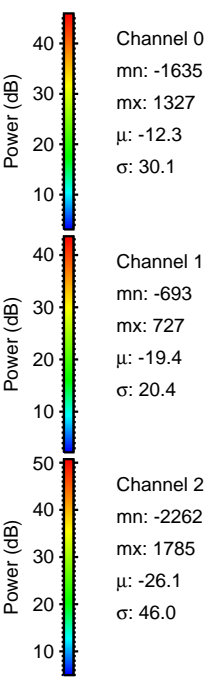
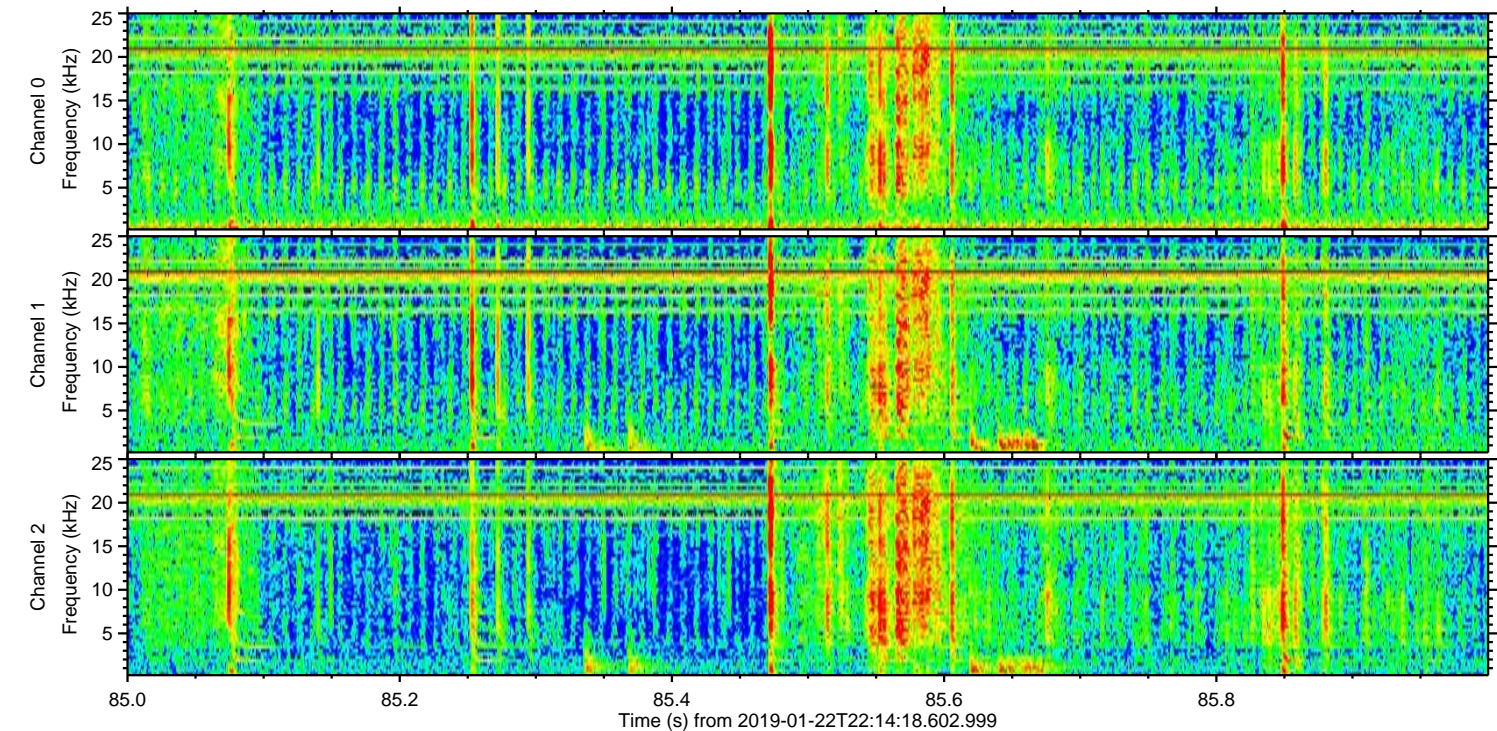
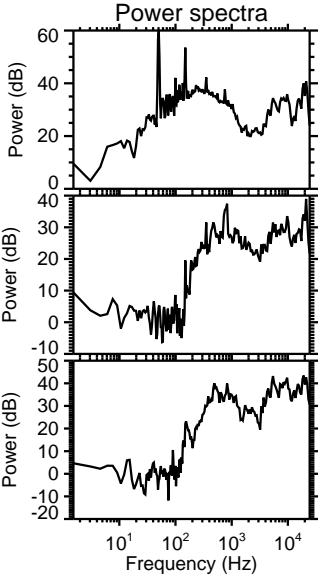
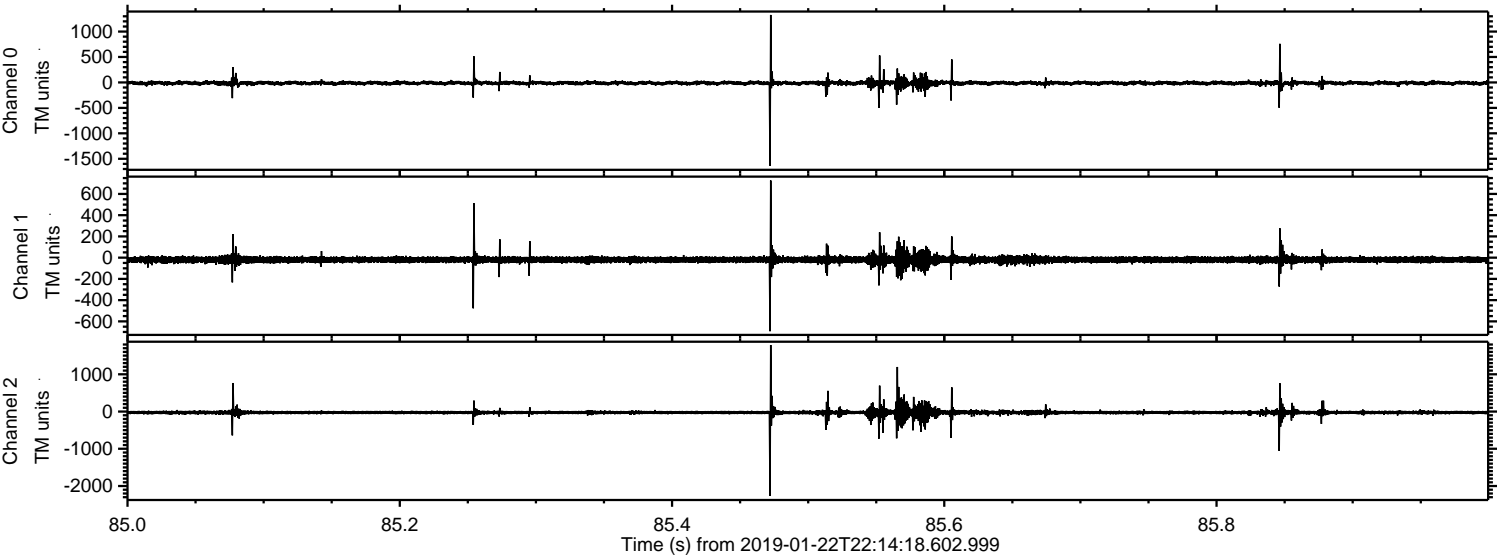

Channel 0
mn: -1635
mx: 1327
 μ : -12.3
 σ : 30.1

Channel 1
mn: -693
mx: 727
 μ : -19.4
 σ : 20.4

Channel 2
mn: -2262
mx: 1785
 μ : -26.1
 σ : 46.0

Processed Tue Jan 22 23:22:48 2019 by ELM ver.2012-10-06 from 001__elm20190122_221417__dat00.bin

