

ELMAVAN 3D WAVEFORMS (Measured data sampled at 50 kHz) 51000 packets of 144 samples from 2019-01-22T17:39:06.513.000.

Processed Tue Jan 22 18:47:09 2019 by ELM ver.2012-10-06 from 001__elm20190122_173905__dat00.bin

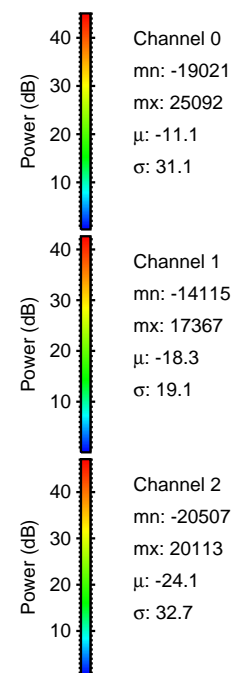

Processed Tue Jan 22 18:47:15 2019 by ELM ver.2012-10-06 from 001__elm20190122_173905__dat00.bin

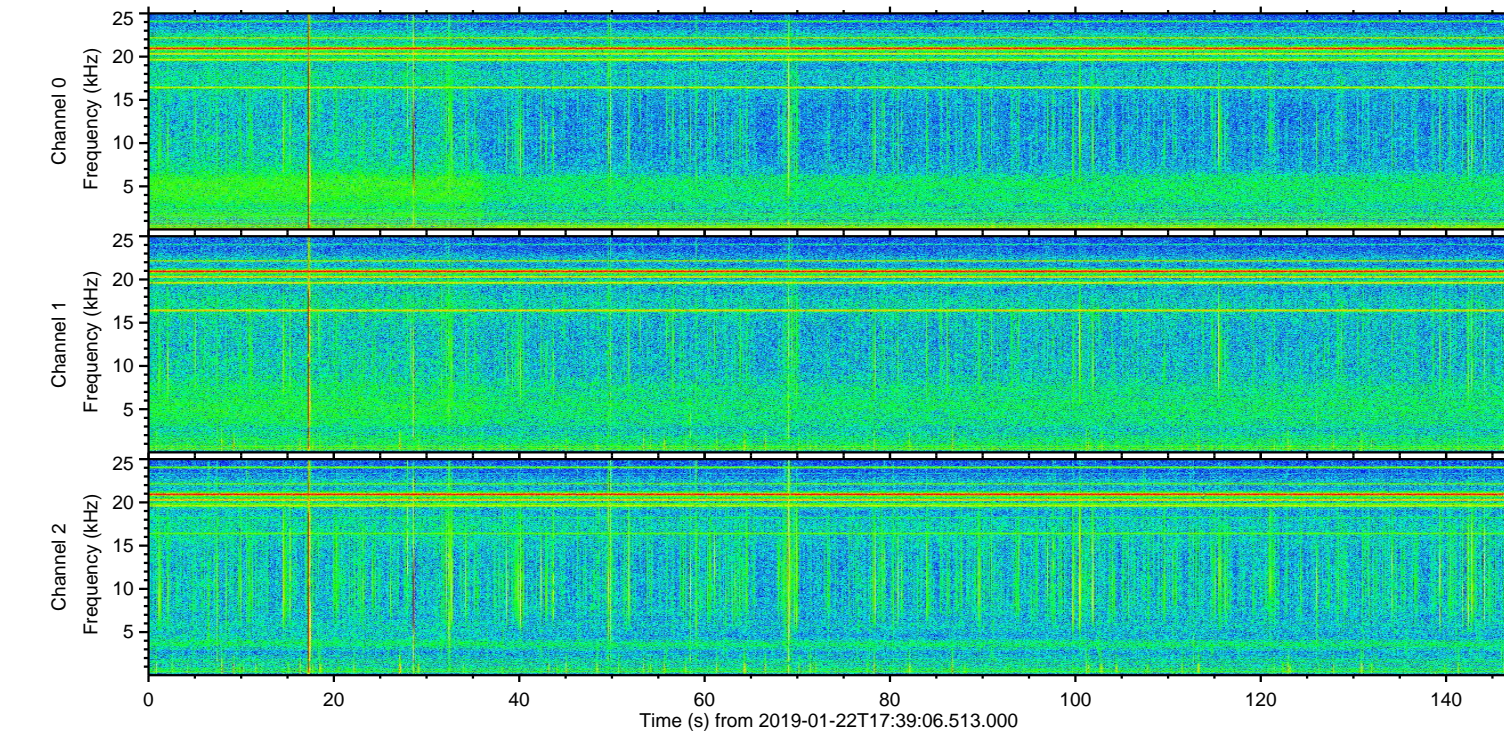
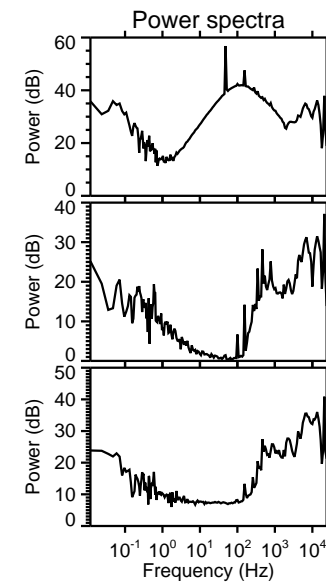
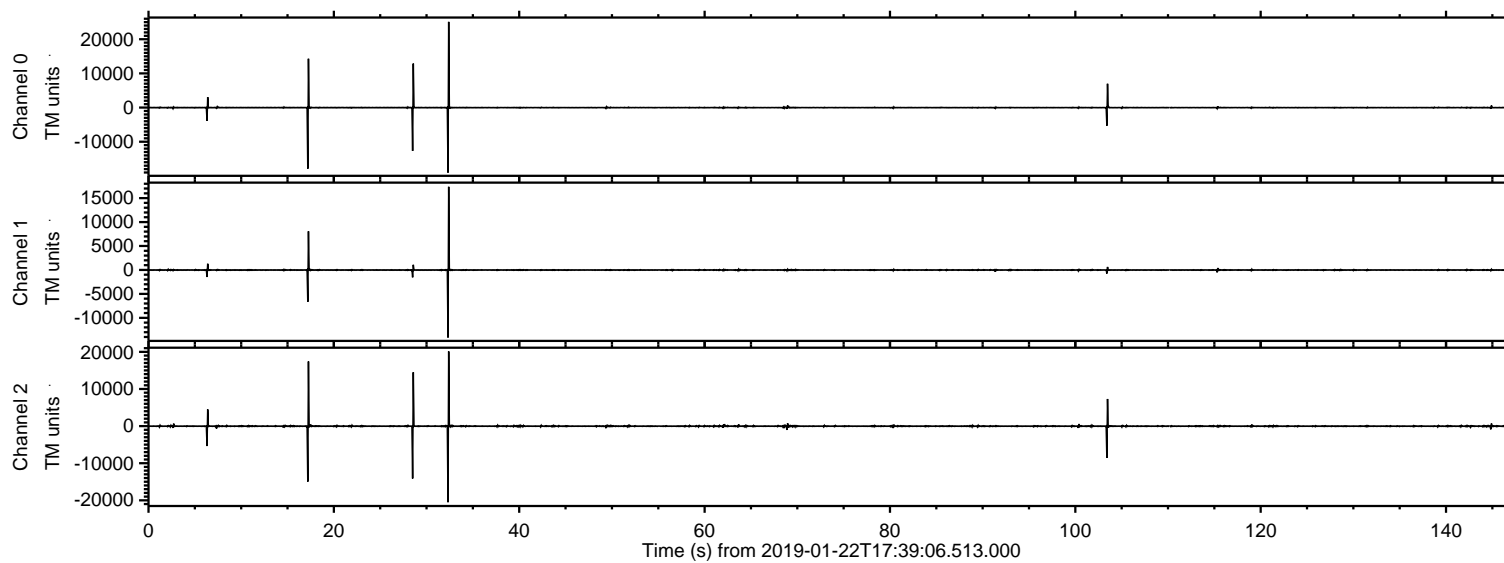
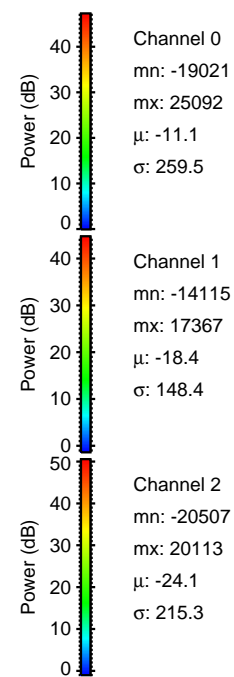
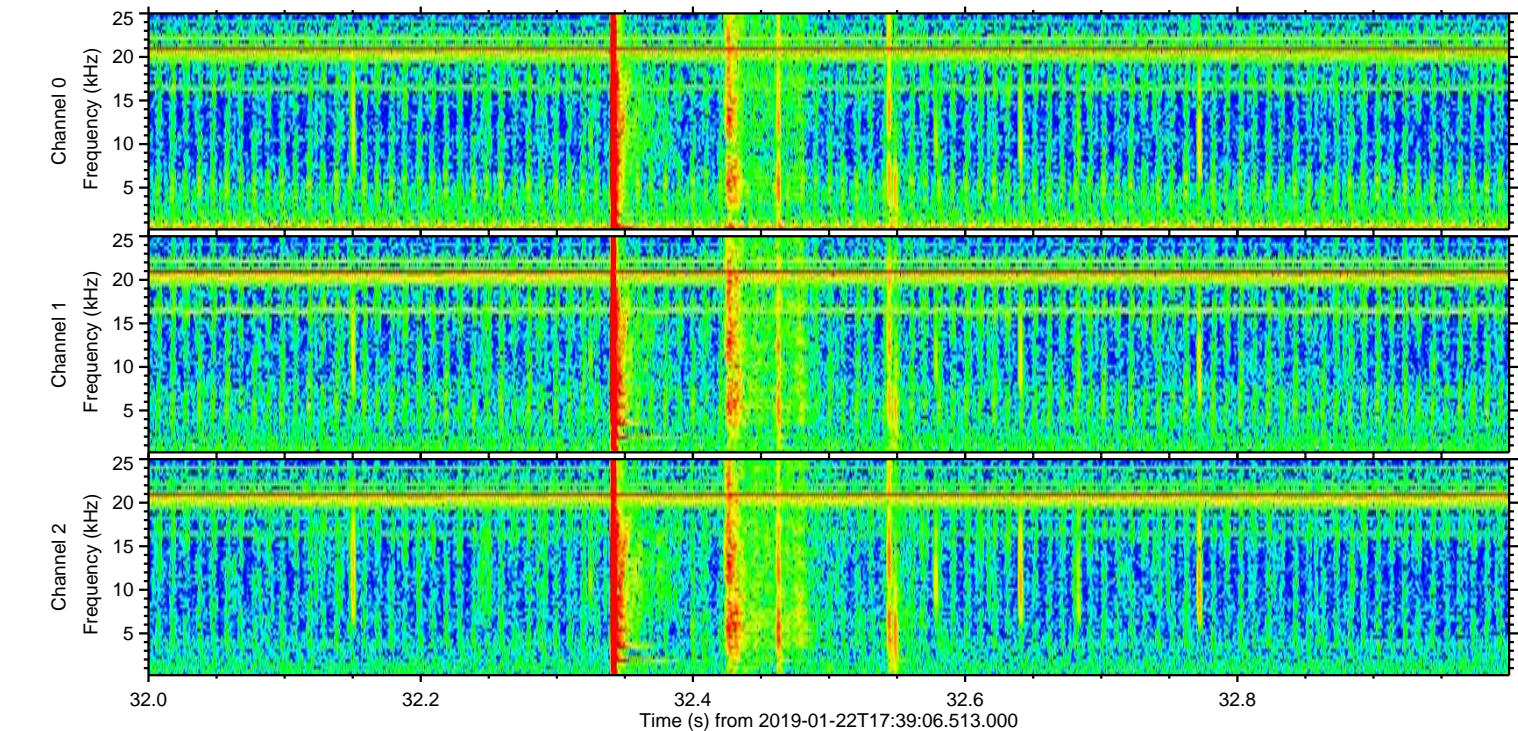
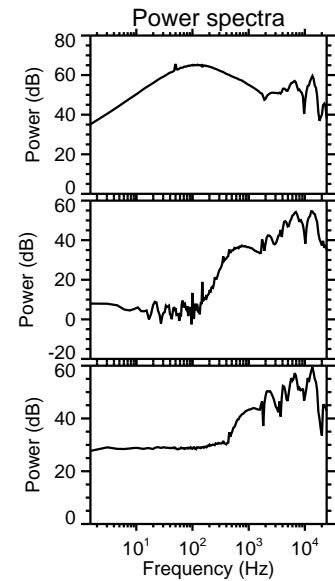
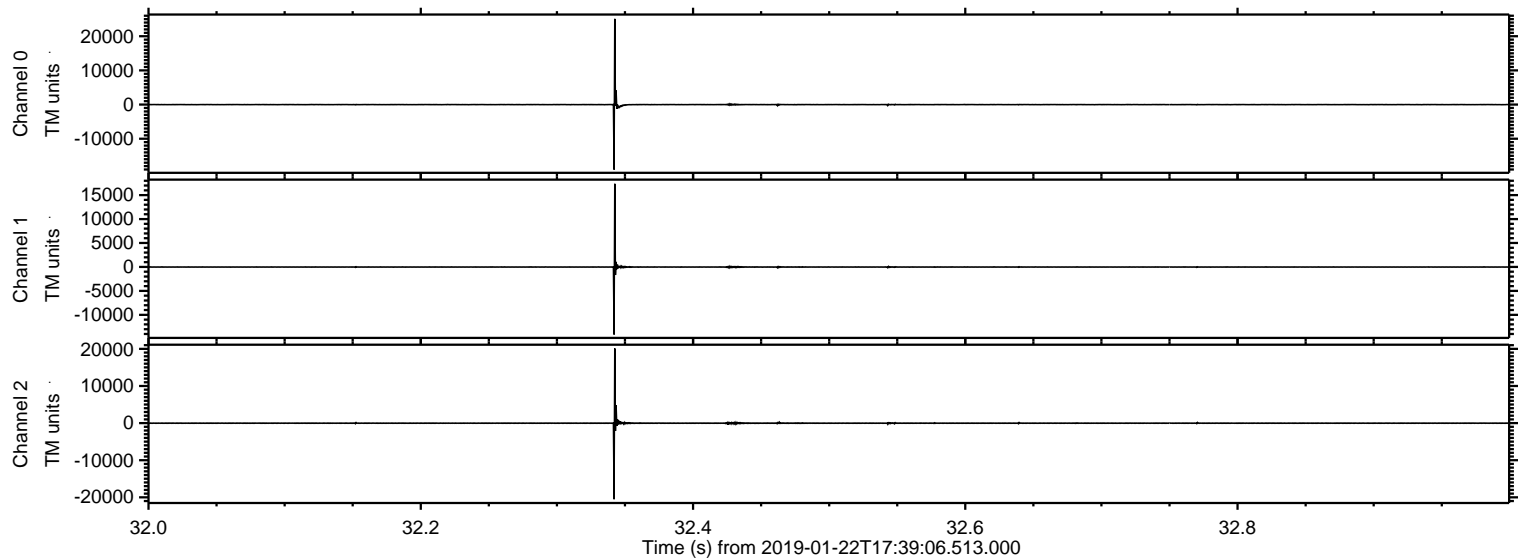

Processed Tue Jan 22 18:47:16 2019 by ELM ver.2012-10-06 from 001__elm20190122_173905__dat00.bin

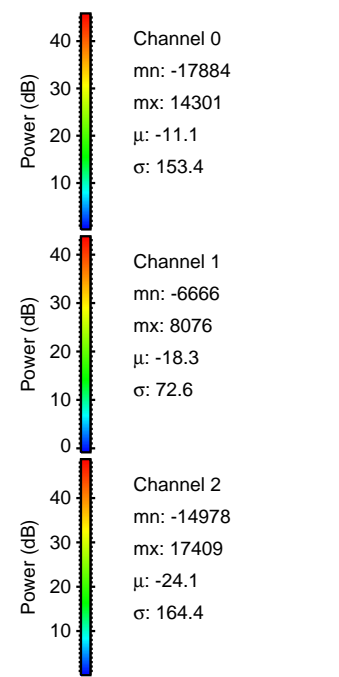
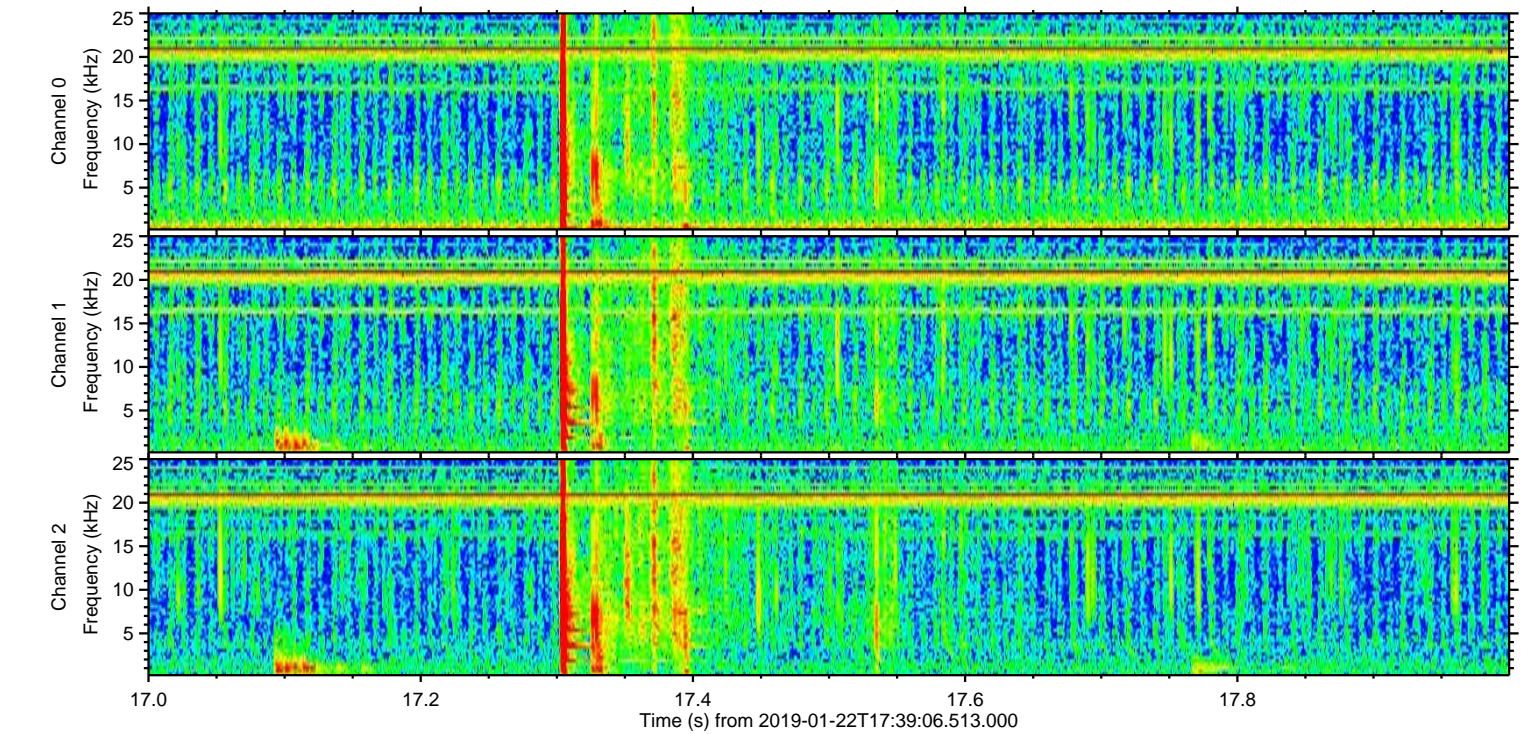
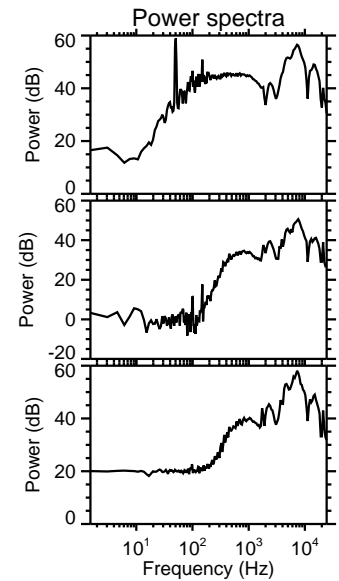
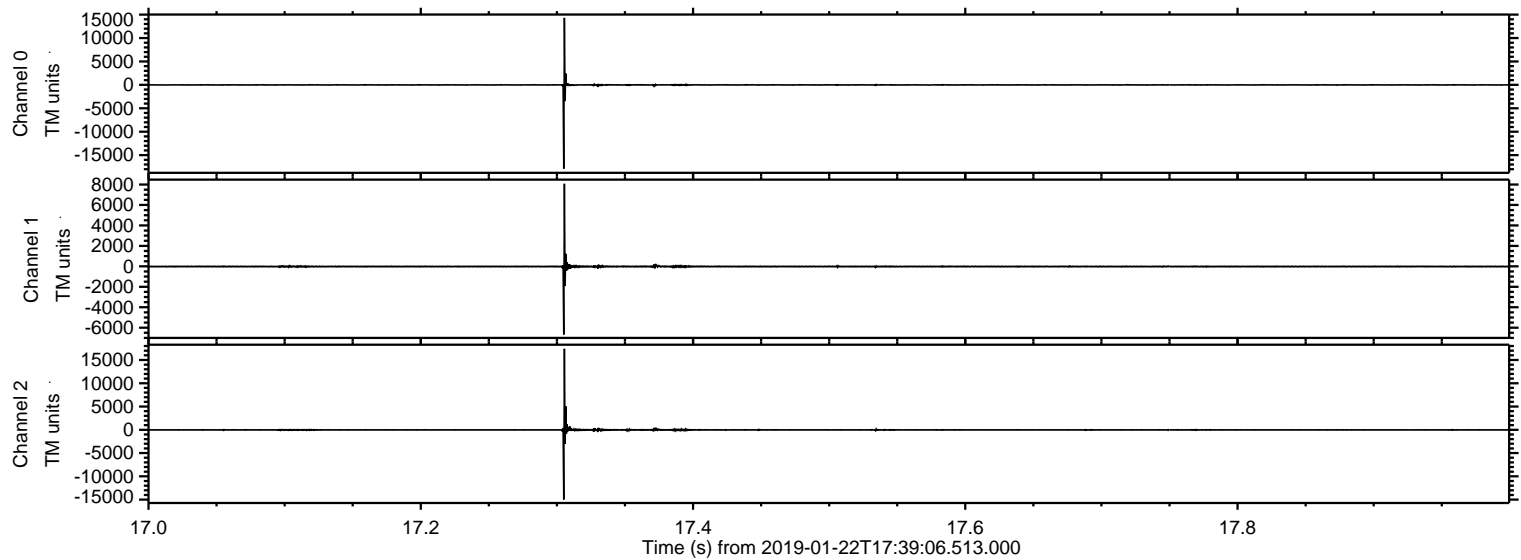

Processed Tue Jan 22 18:47:16 2019 by ELM ver.2012-10-06 from 001__elm20190122_173905__dat00.bin

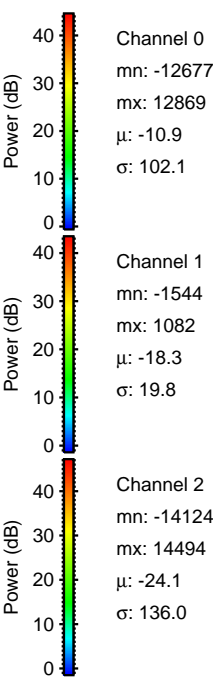
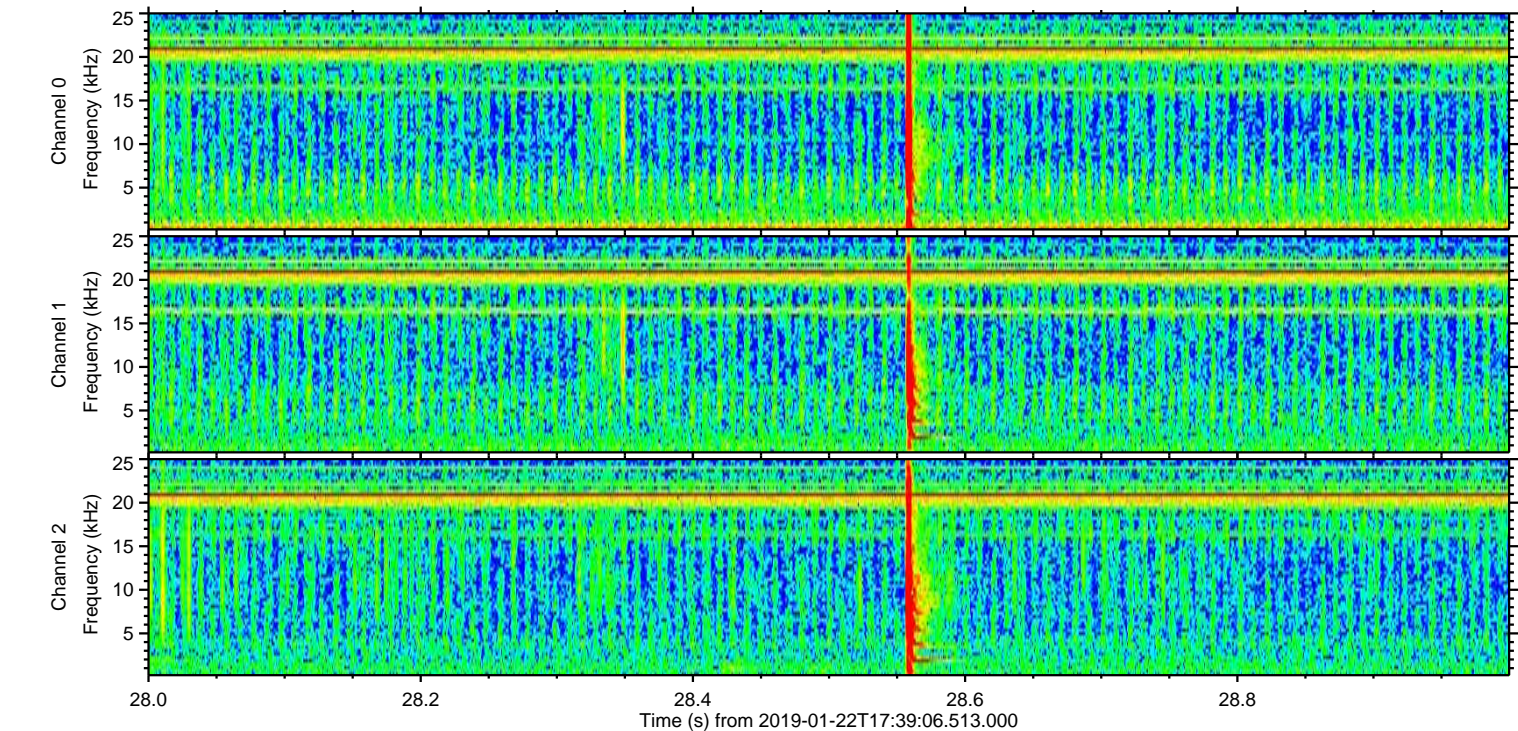
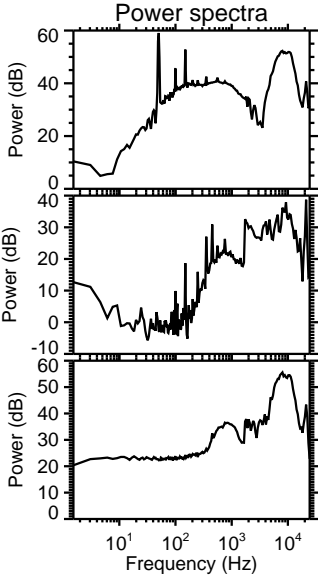
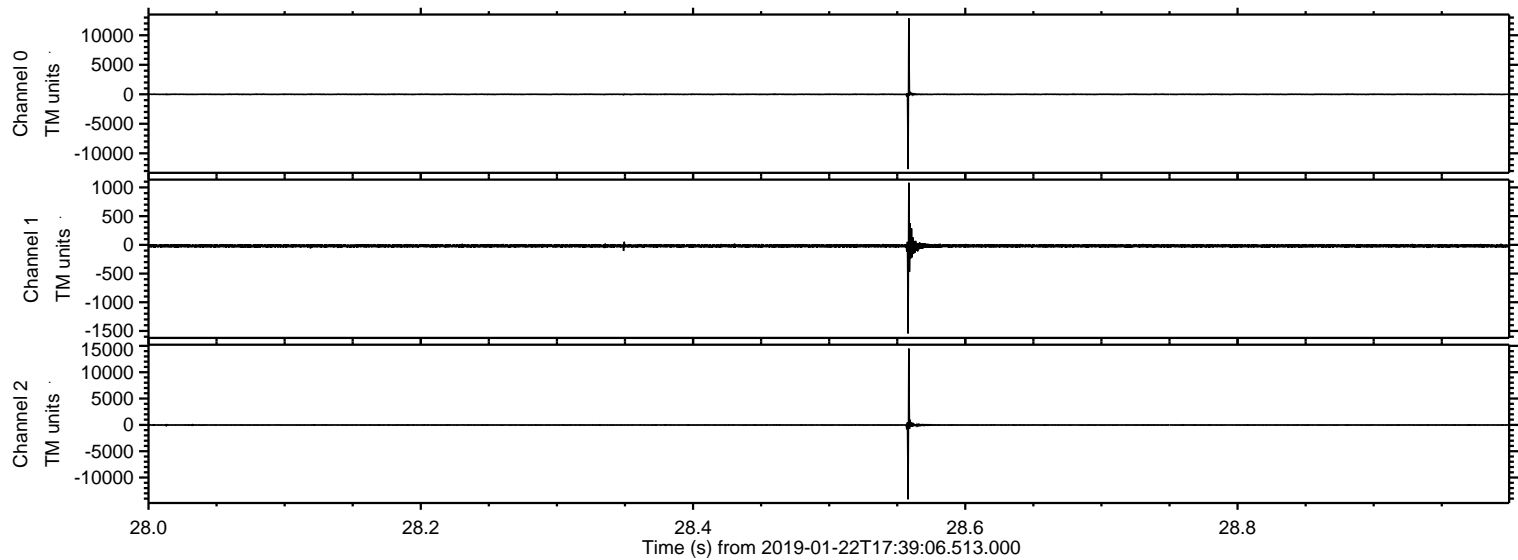

ELMAVAN 3D WAVEFORMS (Measured data sampled at 50 kHz) 51000 packets of 144 samples from 2019-01-22T17:39:06.513.000. Part 104/147

Processed Tue Jan 22 18:47:17 2019 by ELM ver.2012-10-06 from 001__elm20190122_173905__dat00.bin

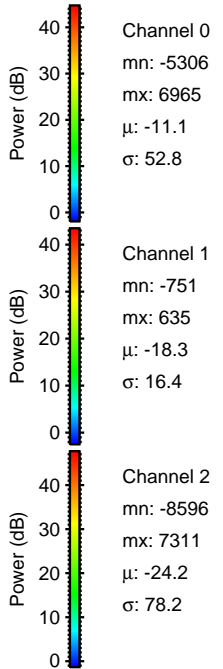
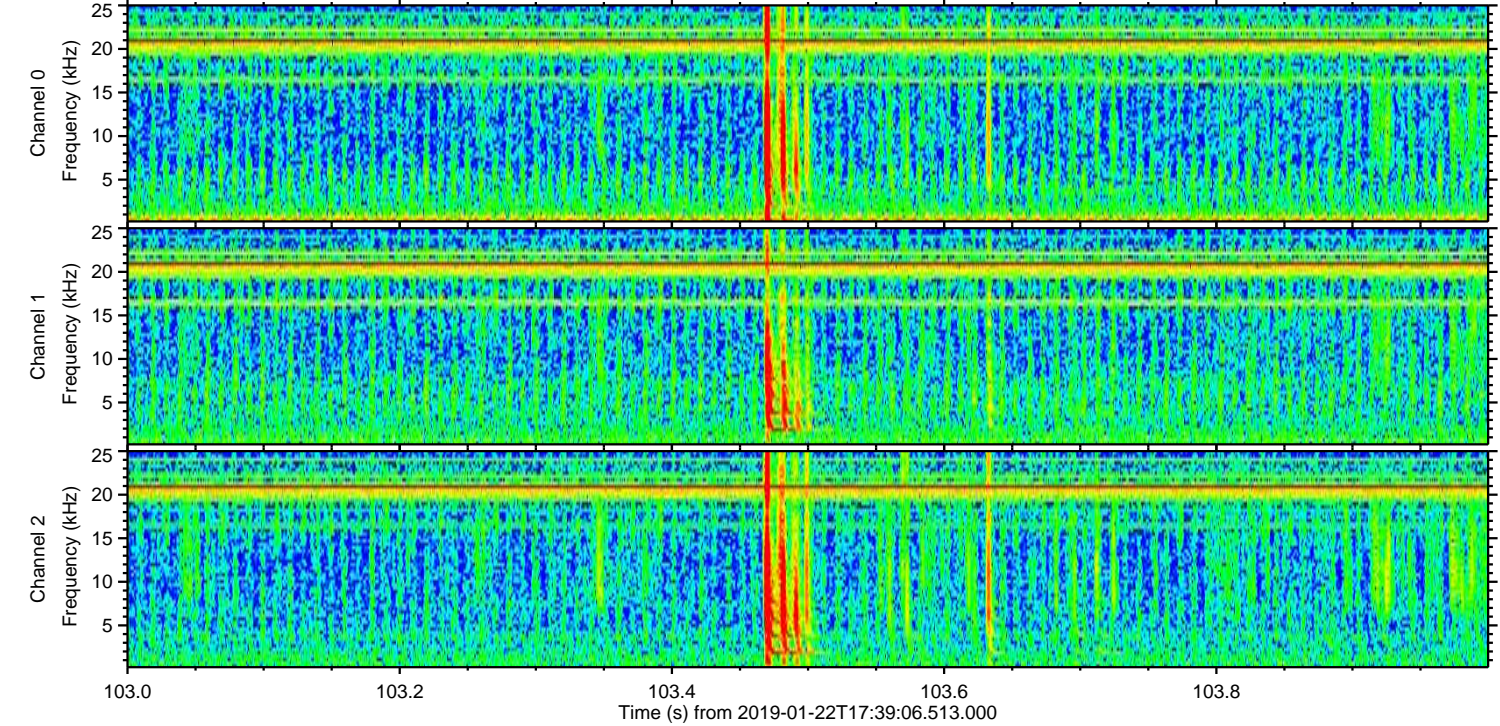
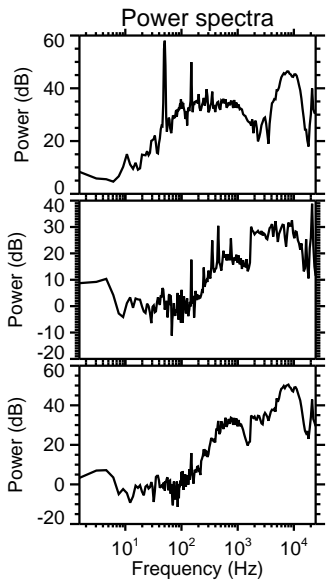
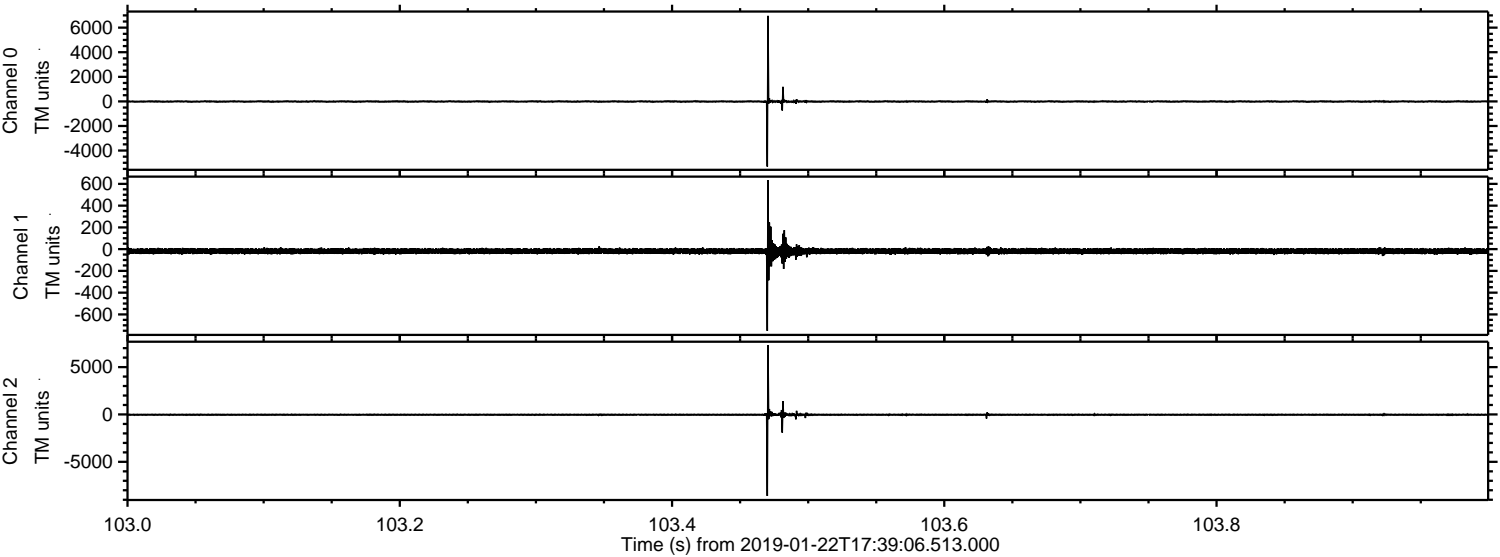

Processed Tue Jan 22 18:47:17 2019 by ELM ver.2012-10-06 from 001__elm20190122_173905__dat00.bin

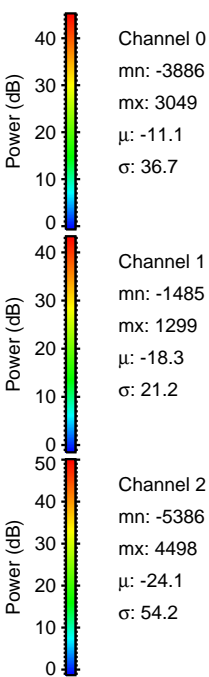
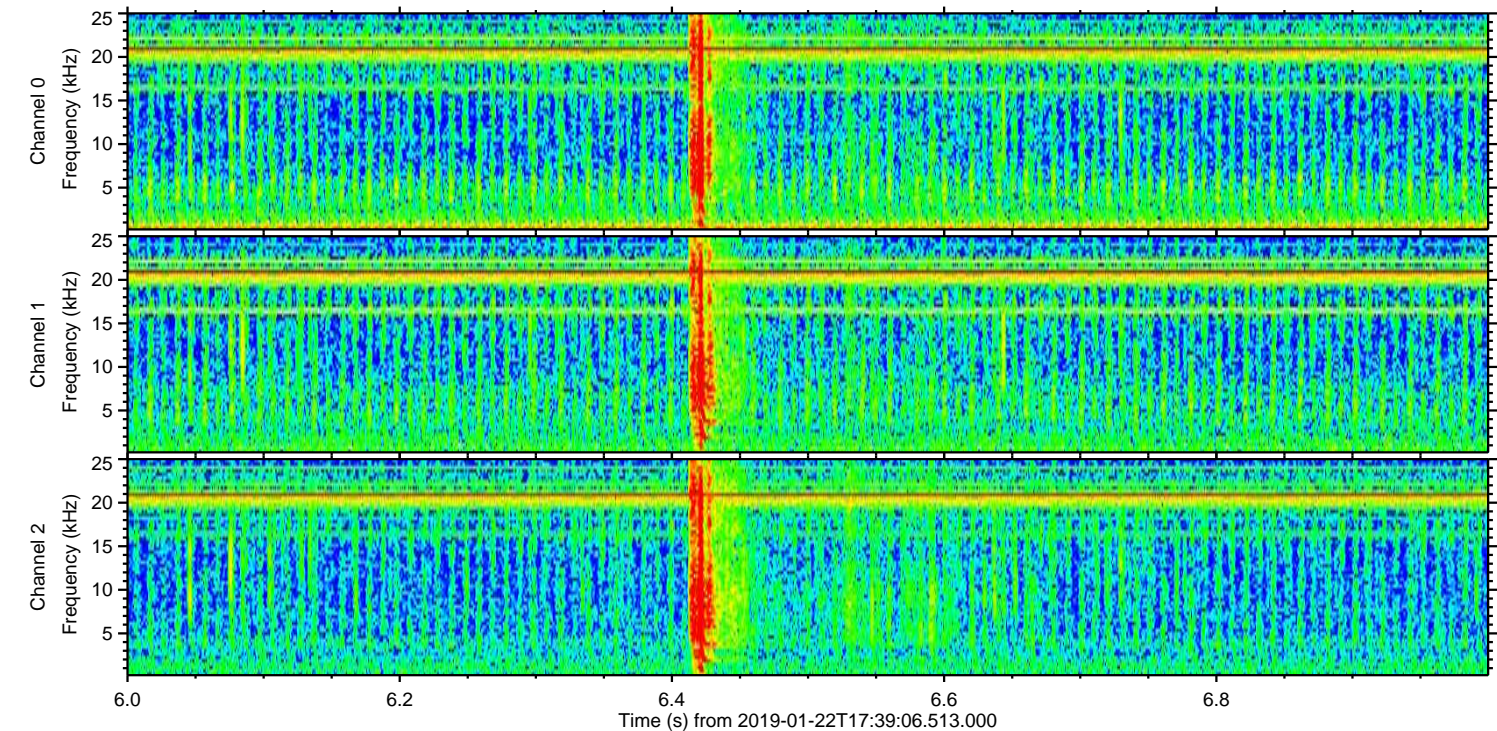
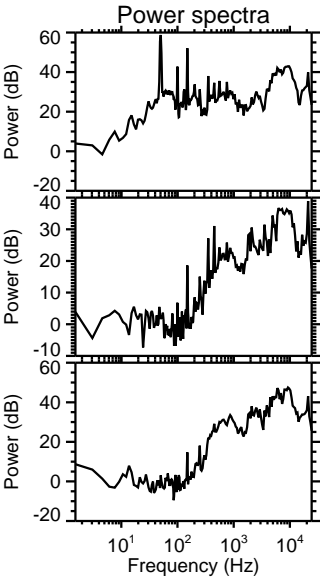
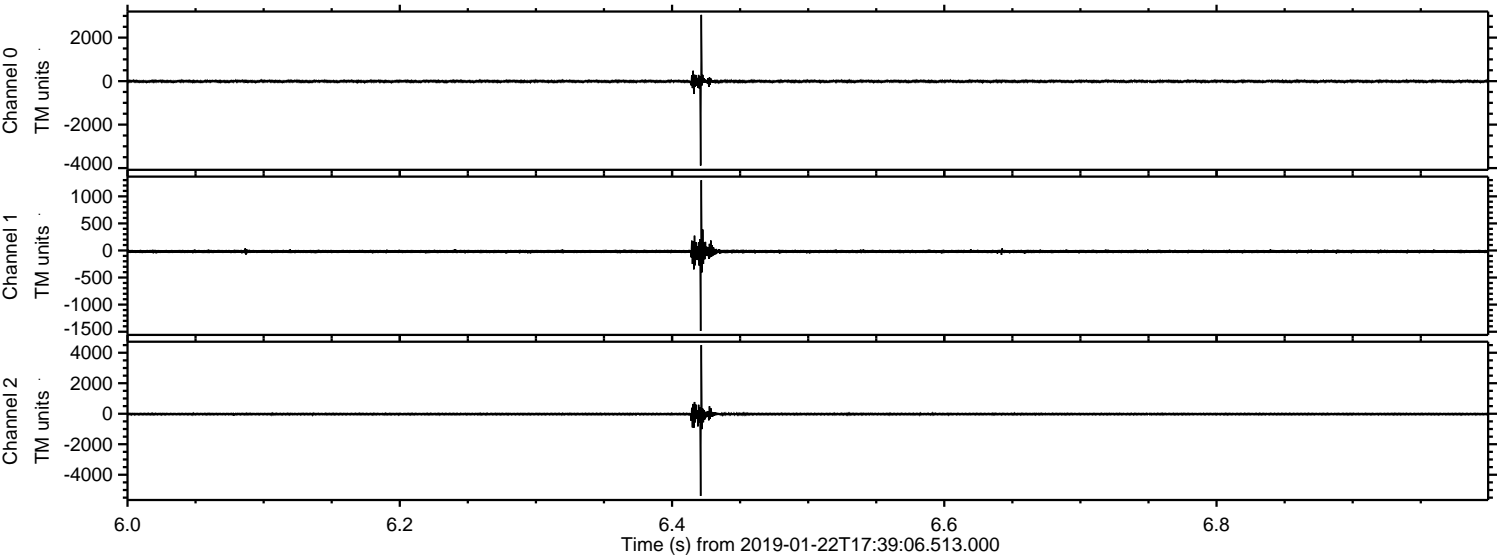

Processed Tue Jan 22 18:47:18 2019 by ELM ver.2012-10-06 from 001__elm20190122_173905__dat00.bin

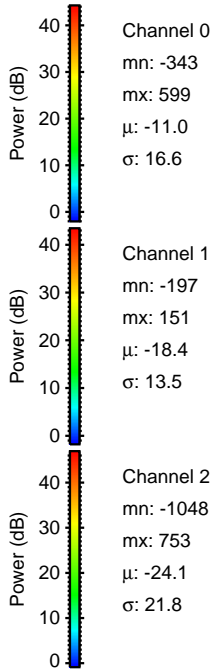
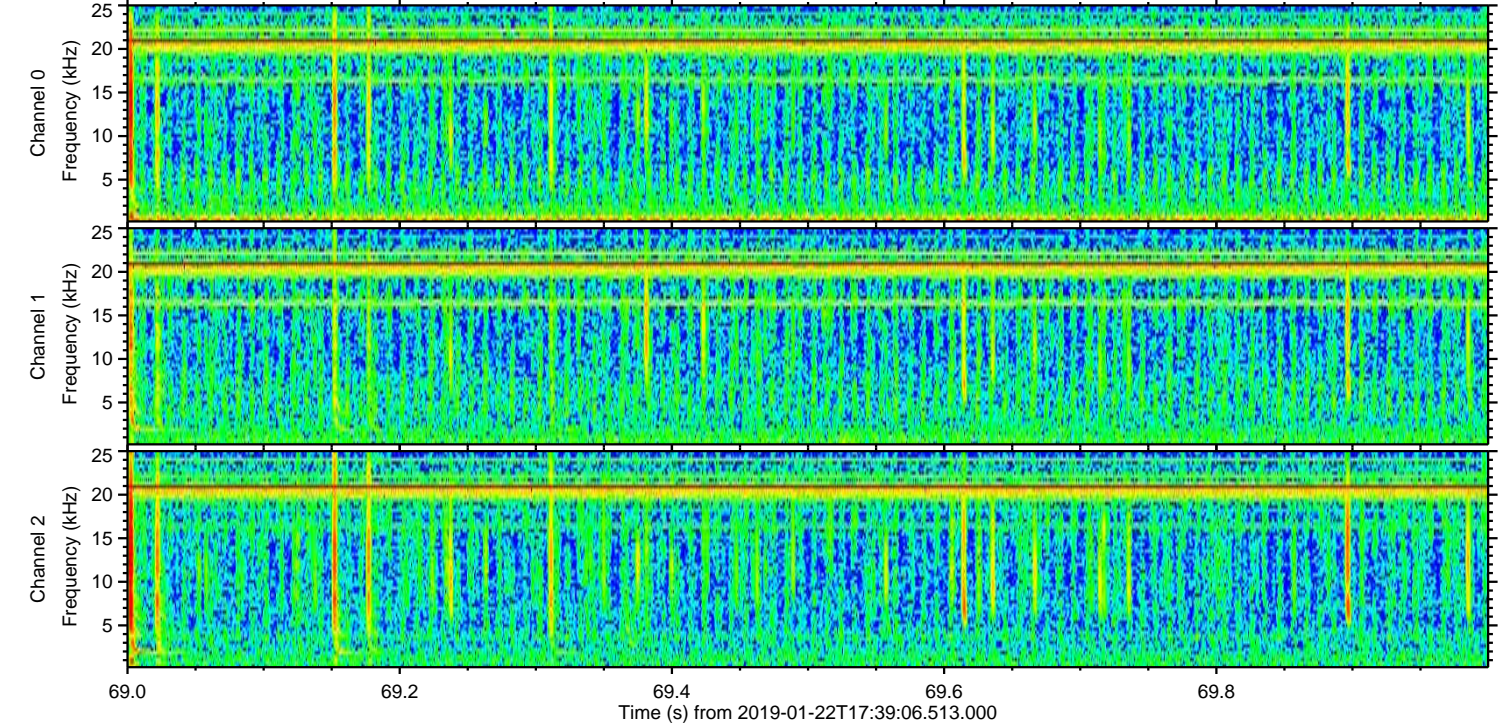
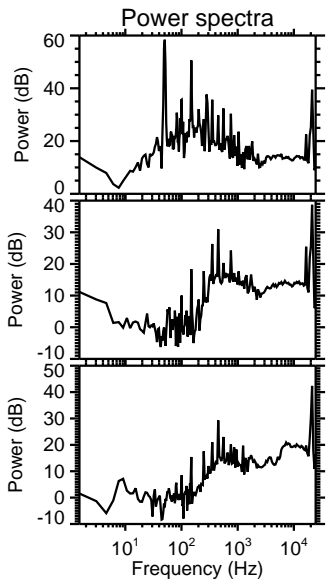
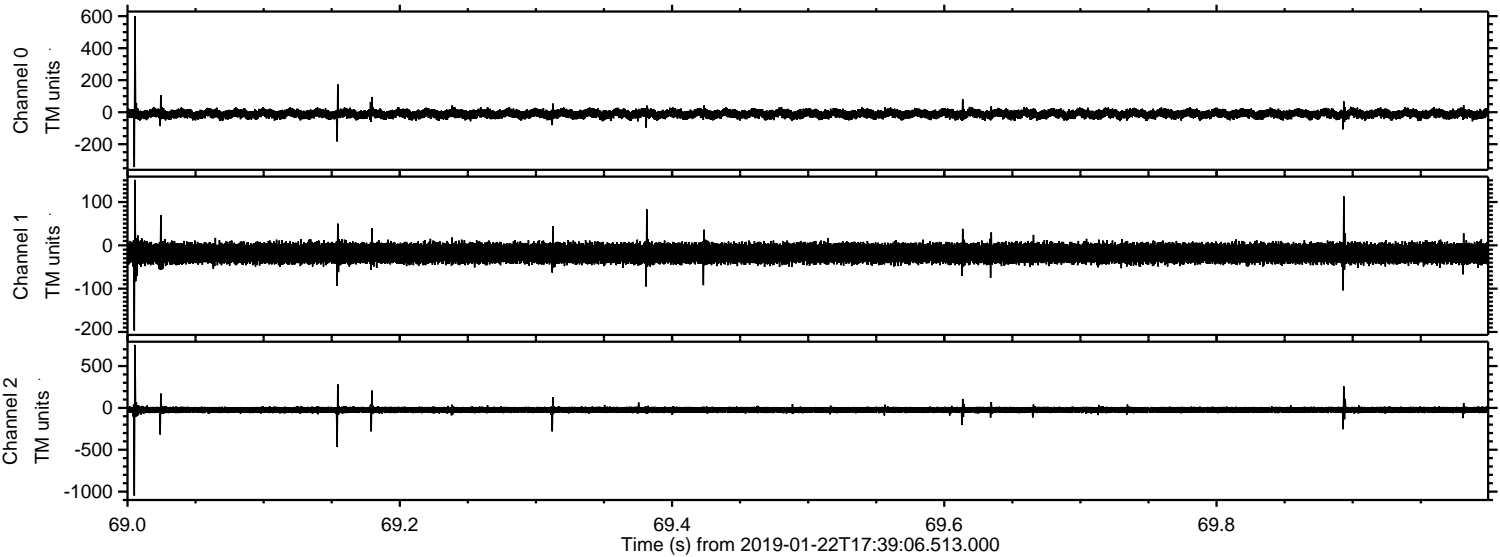

ELMAVAN 3D WAVEFORMS (Measured data sampled at 50 kHz) 51000 packets of 144 samples from 2019-01-22T17:39:06.513.000. Part 145/147

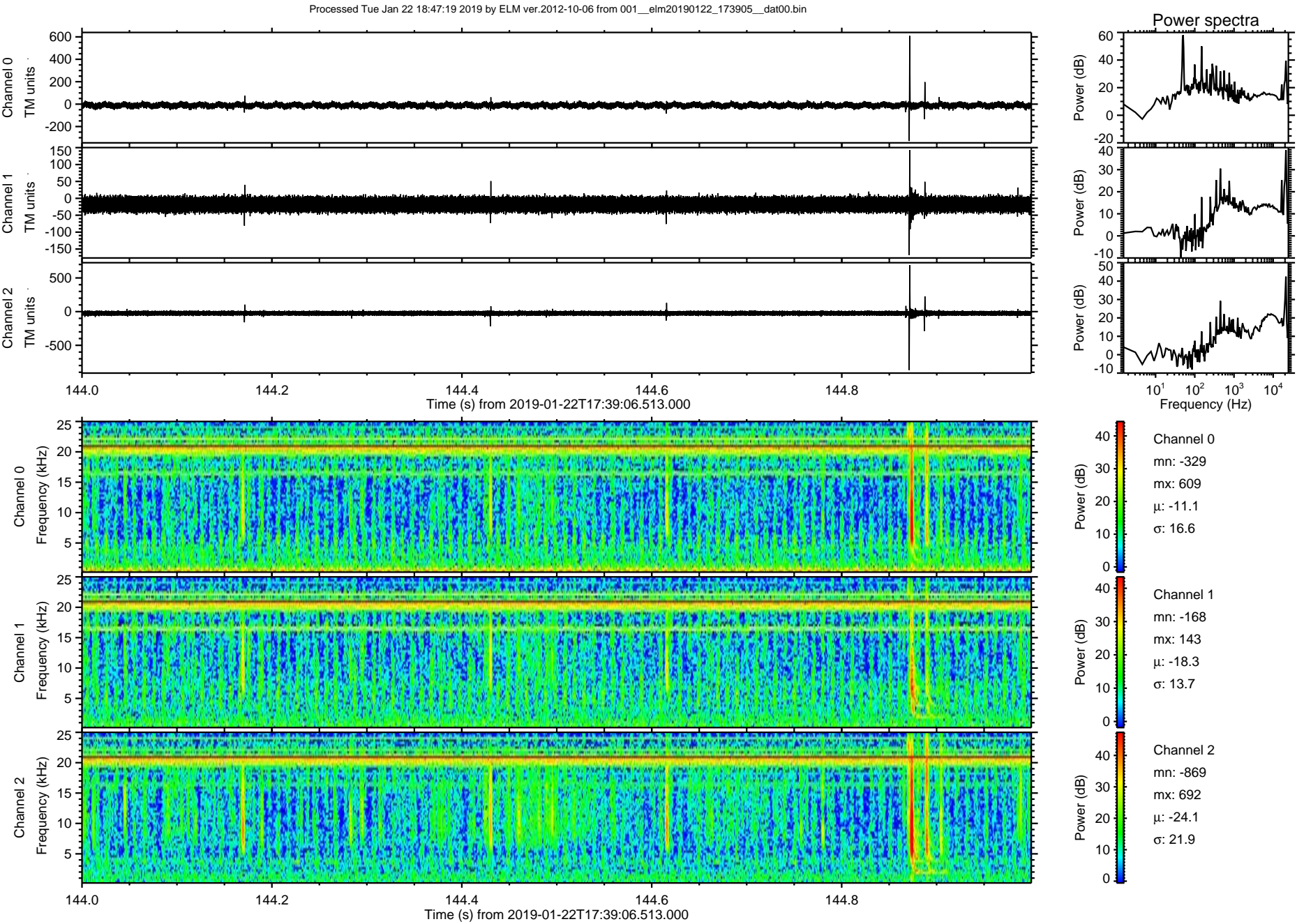

Processed Tue Jan 22 18:47:19 2019 by ELM ver.2012-10-06 from 001__elm20190122_173905__dat00.bin

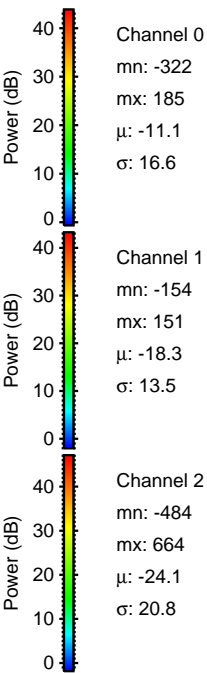
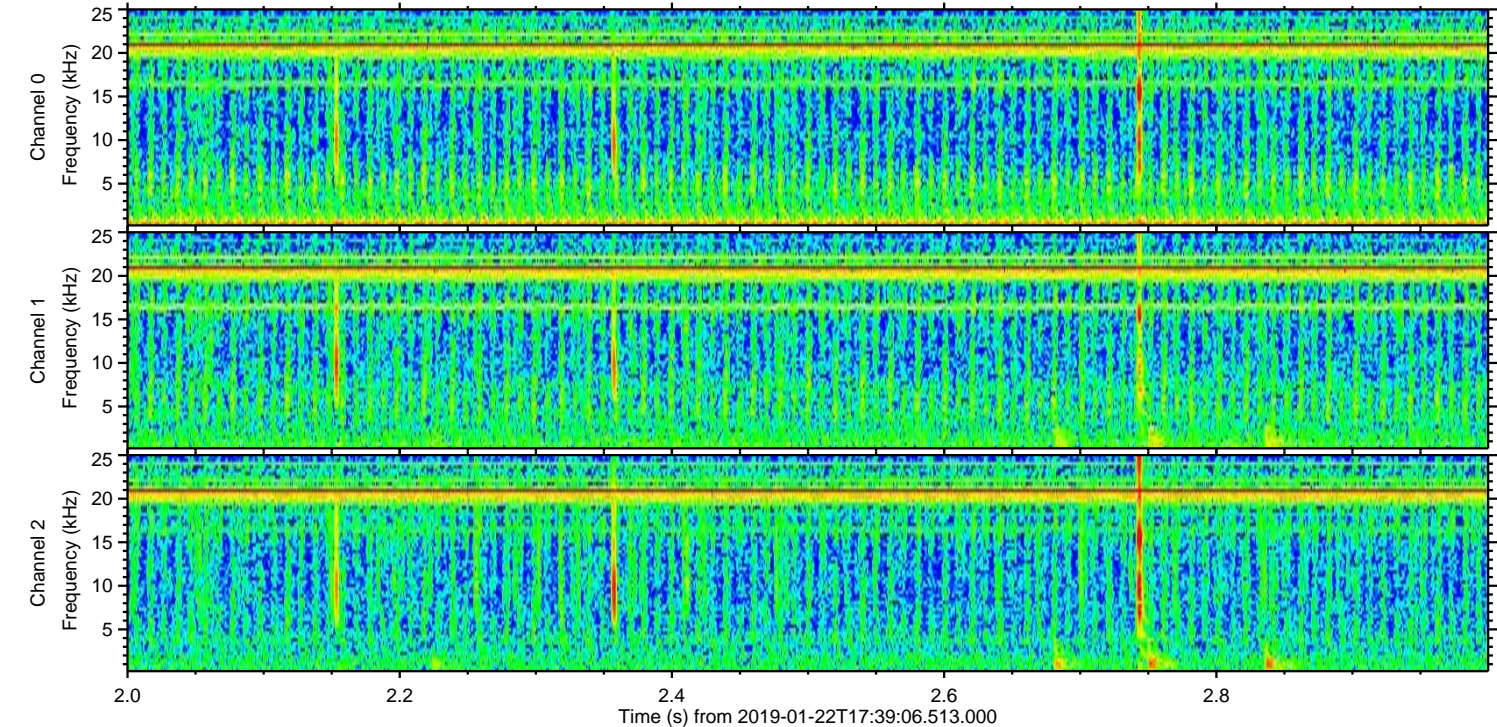
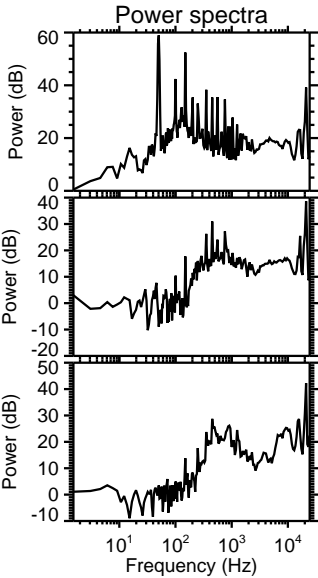
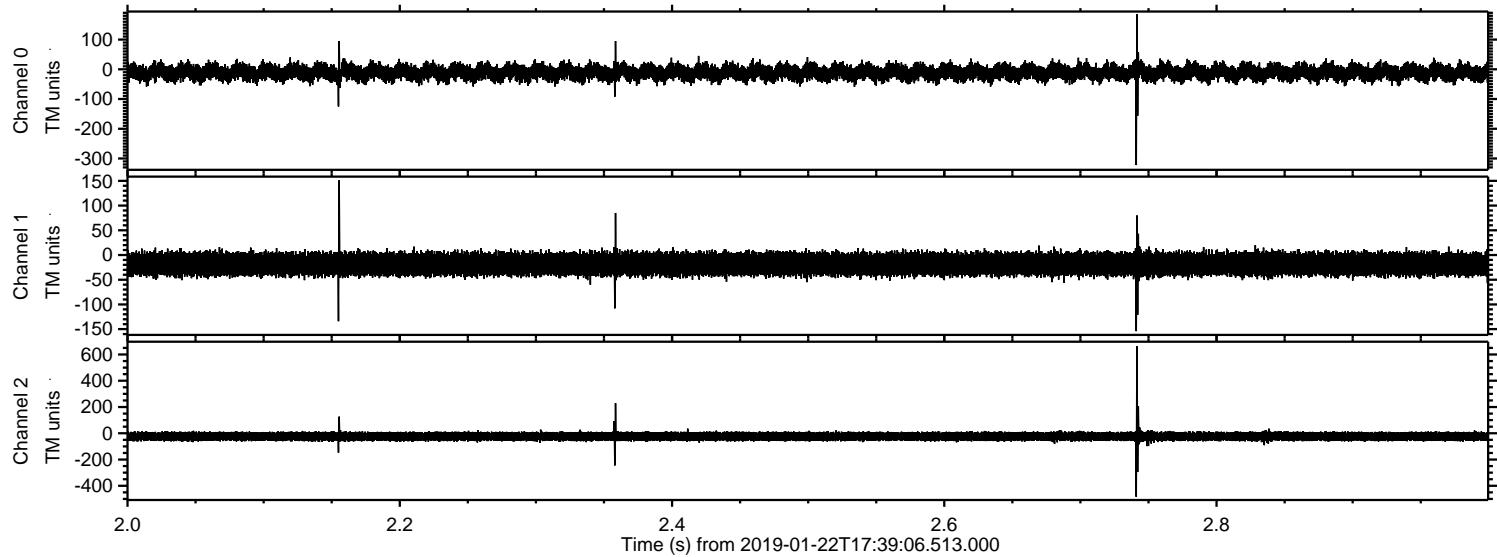

Processed Tue Jan 22 18:47:20 2019 by ELM ver.2012-10-06 from 001__elm20190122_173905__dat00.bin

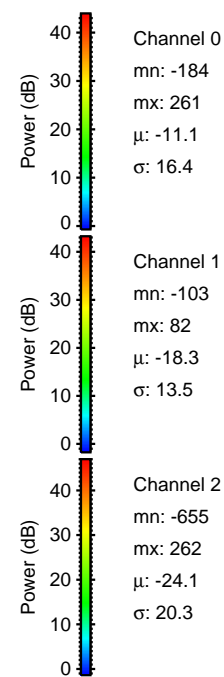
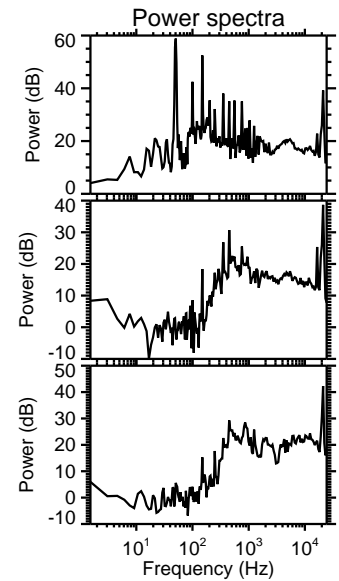
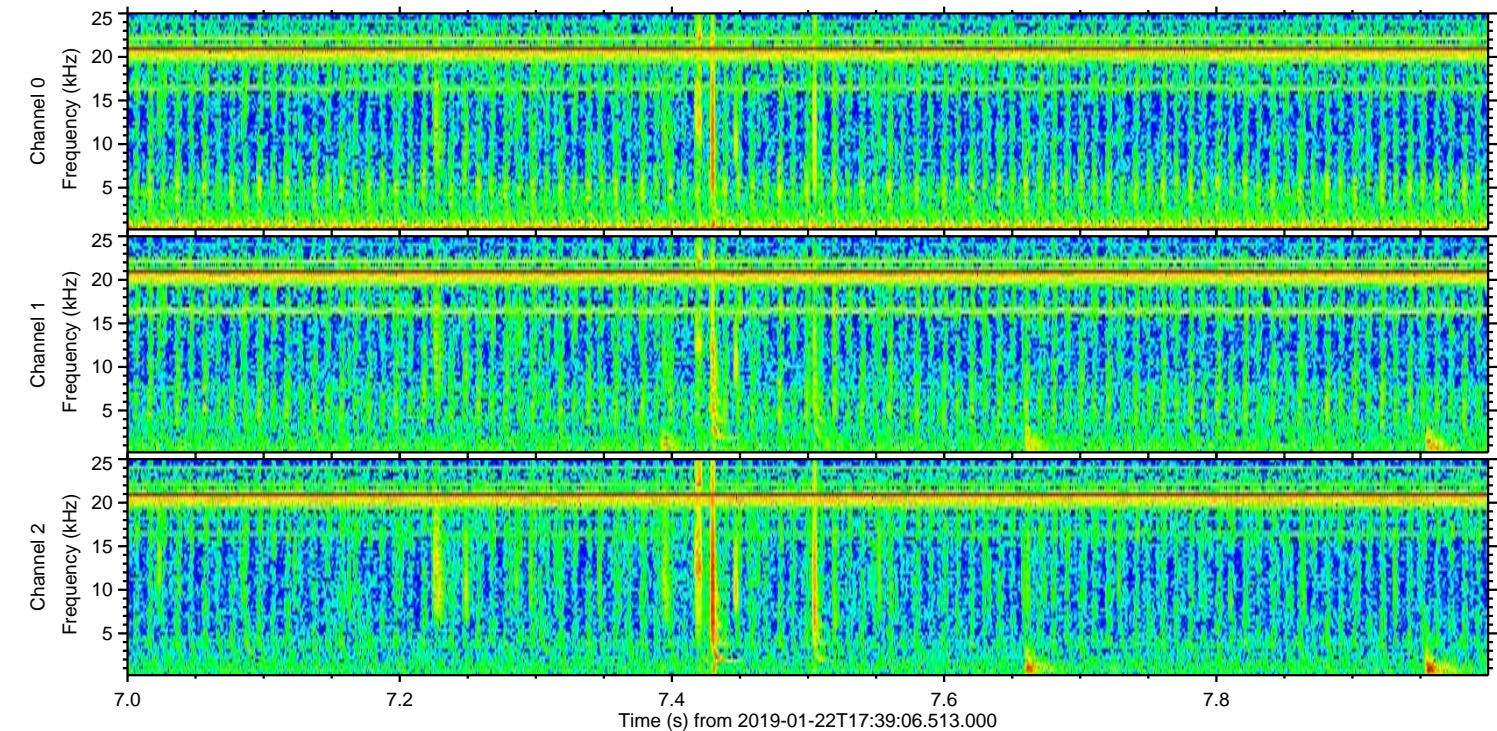
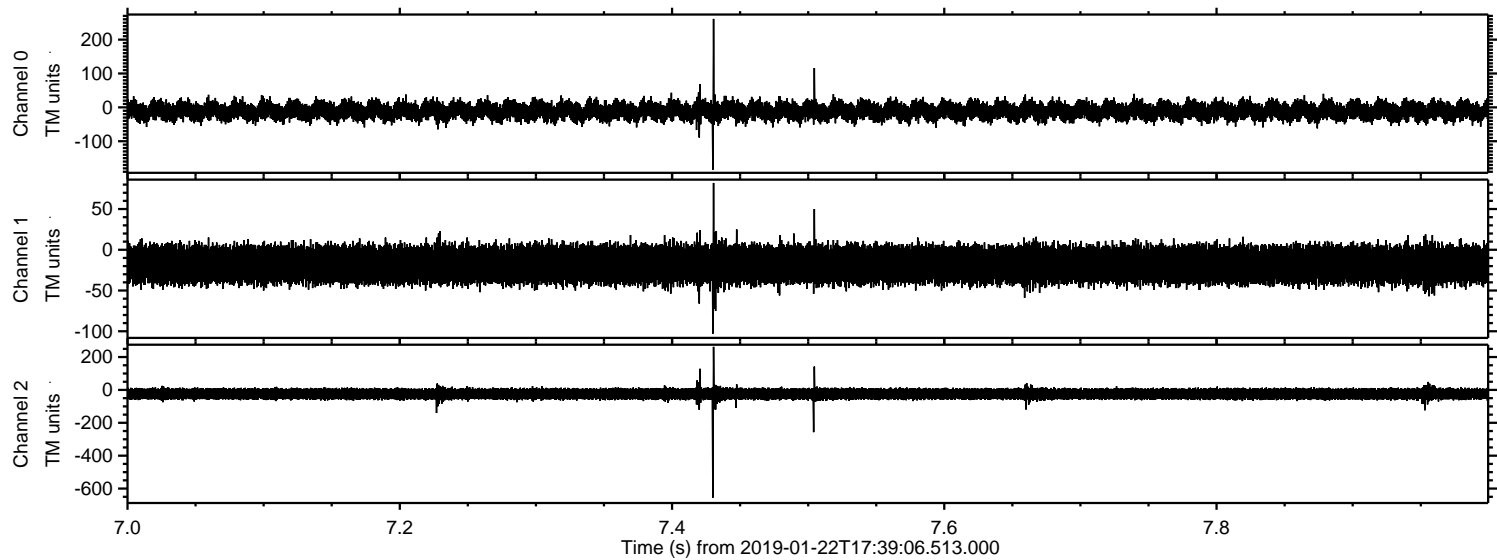

Channel 0
mn: -184
mx: 261
 μ : -11.1
 σ : 16.4

Channel 1
mn: -103
mx: 82
 μ : -18.3
 σ : 13.5

Channel 2
mn: -655
mx: 262
 μ : -24.1
 σ : 20.3

