

# ELMAVAN 3D WAVEFORMS (Measured data sampled at 50 kHz) 51000 packets of 144 samples from 2019-01-22T10:53:48.664.000.

Processed Tue Jan 22 12:01:31 2019 by ELM ver.2012-10-06 from 001\_\_elm20190122\_105347\_\_dat00.bin

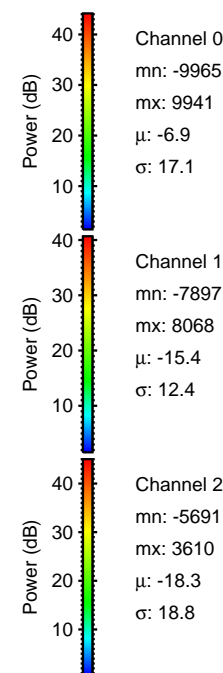

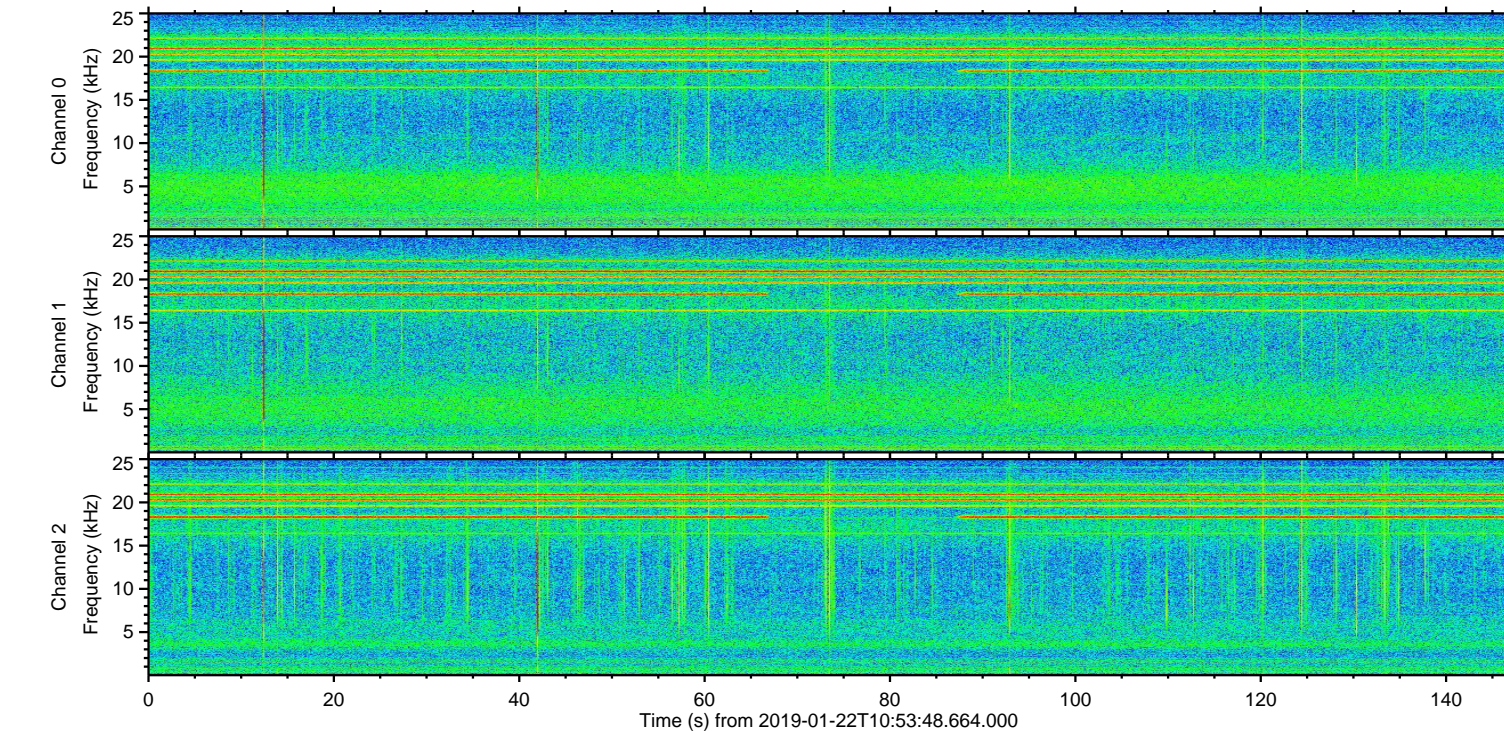
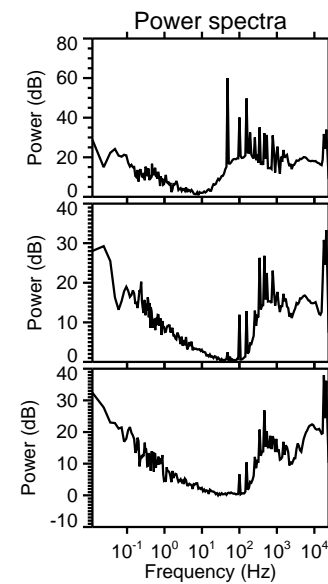
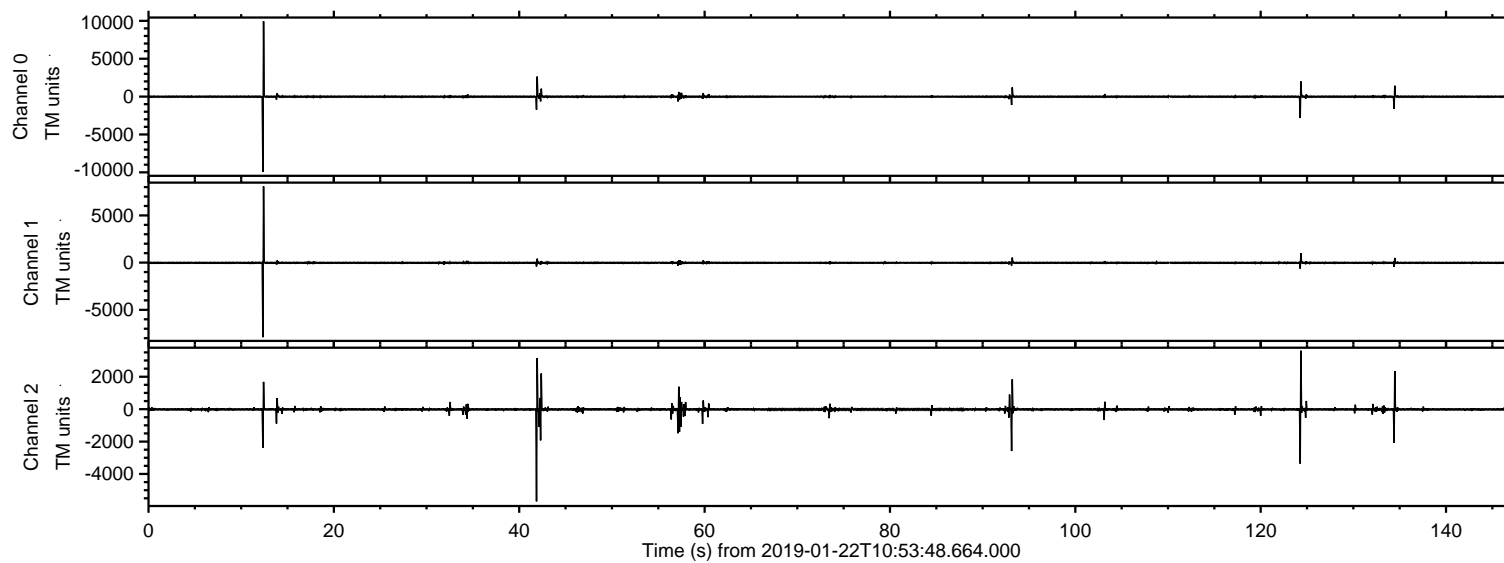

ELMAVAN 3D WAVEFORMS (Measured data sampled at 50 kHz) 51000 packets of 144 samples from 2019-01-22T10:53:48.664.000. Part 13/147

Processed Tue Jan 22 12:01:37 2019 by ELM ver.2012-10-06 from 001\_\_elm20190122\_105347\_\_dat00.bin

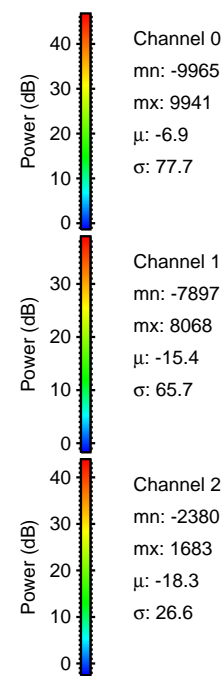
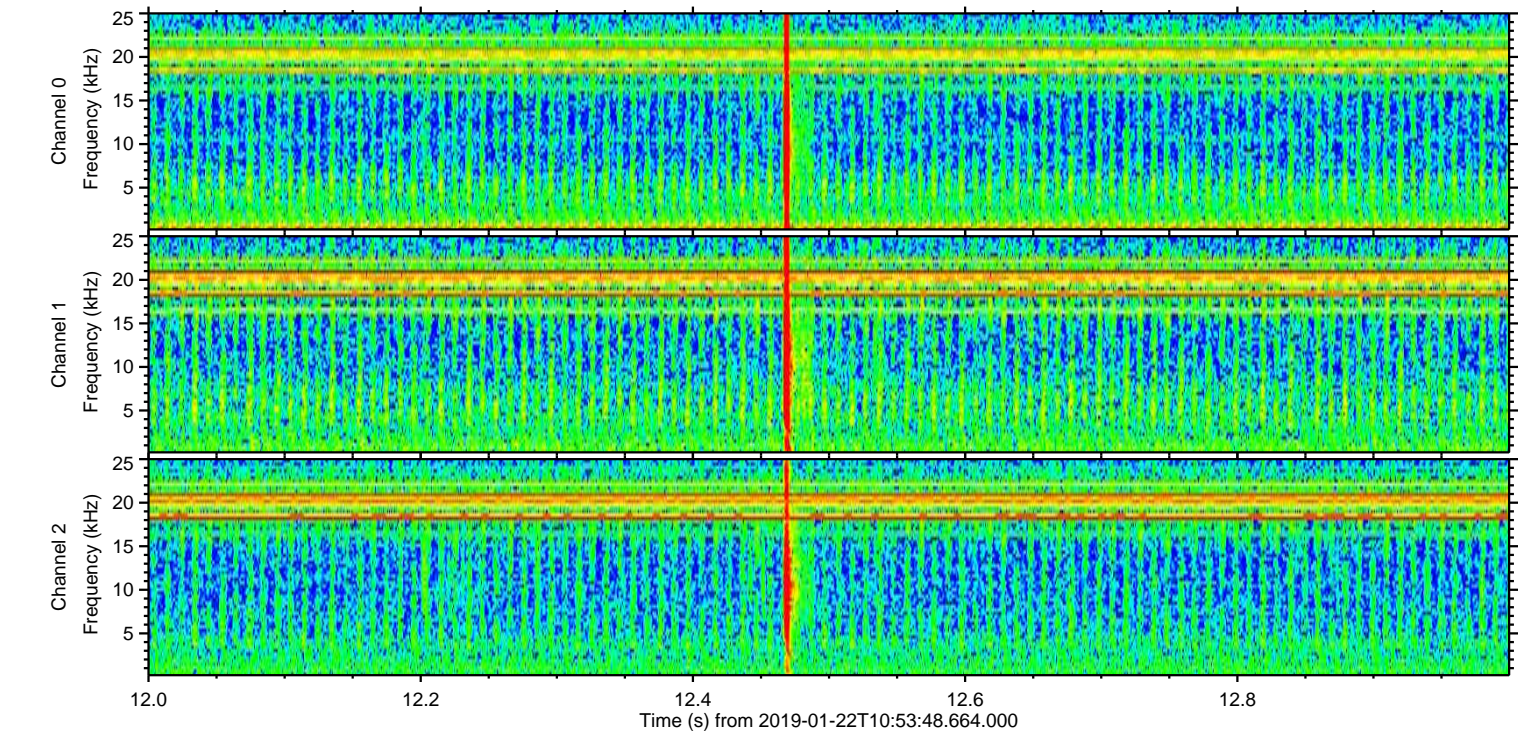
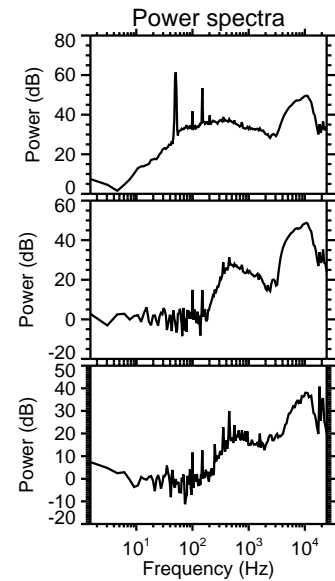
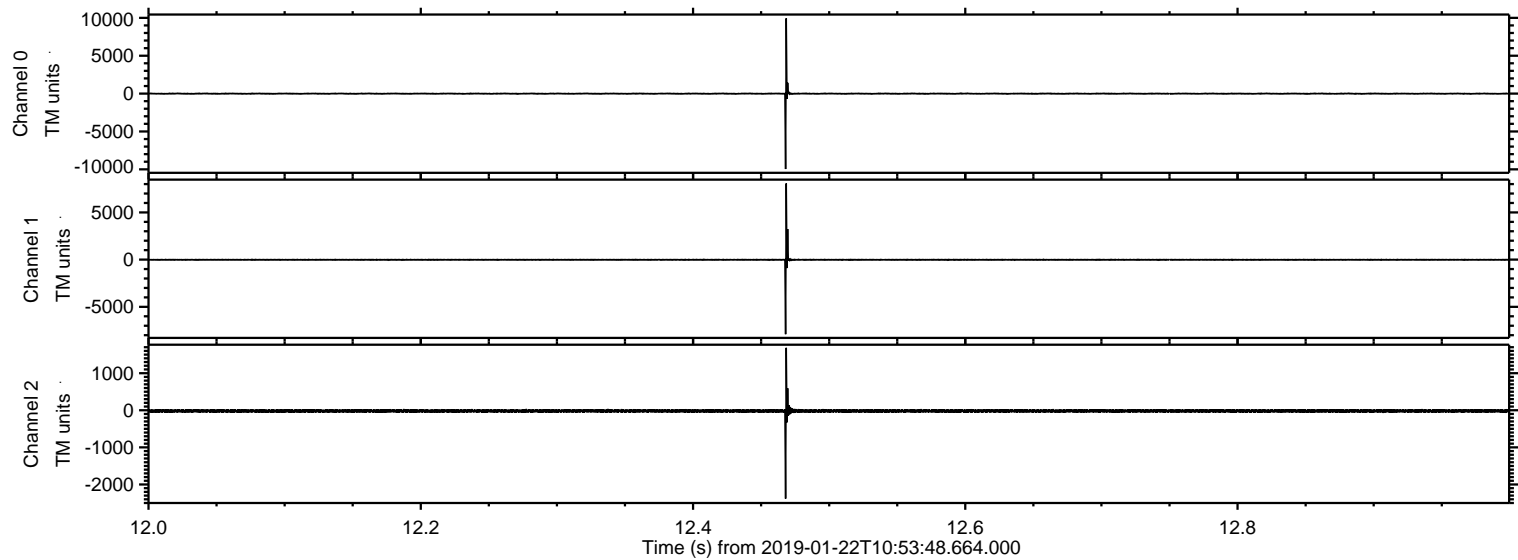



Processed Tue Jan 22 12:01:38 2019 by ELM ver.2012-10-06 from 001\_\_elm20190122\_105347\_\_dat00.bin

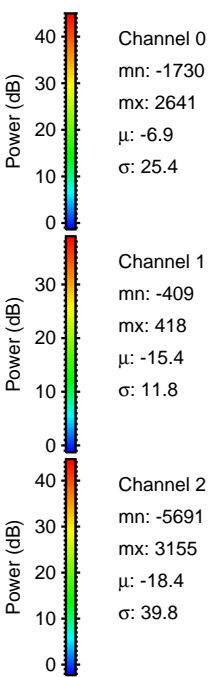
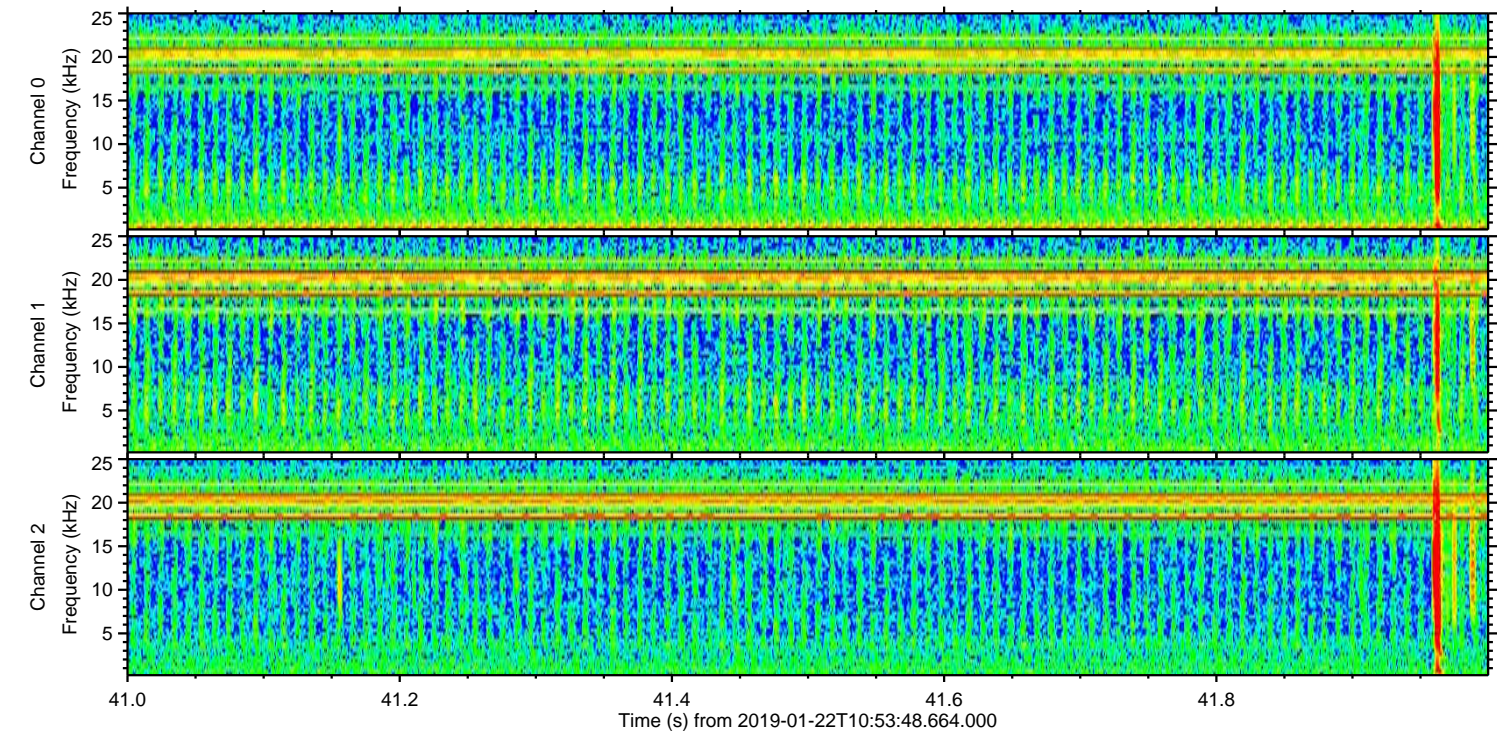
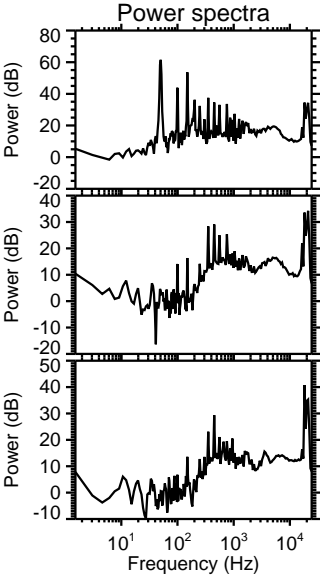
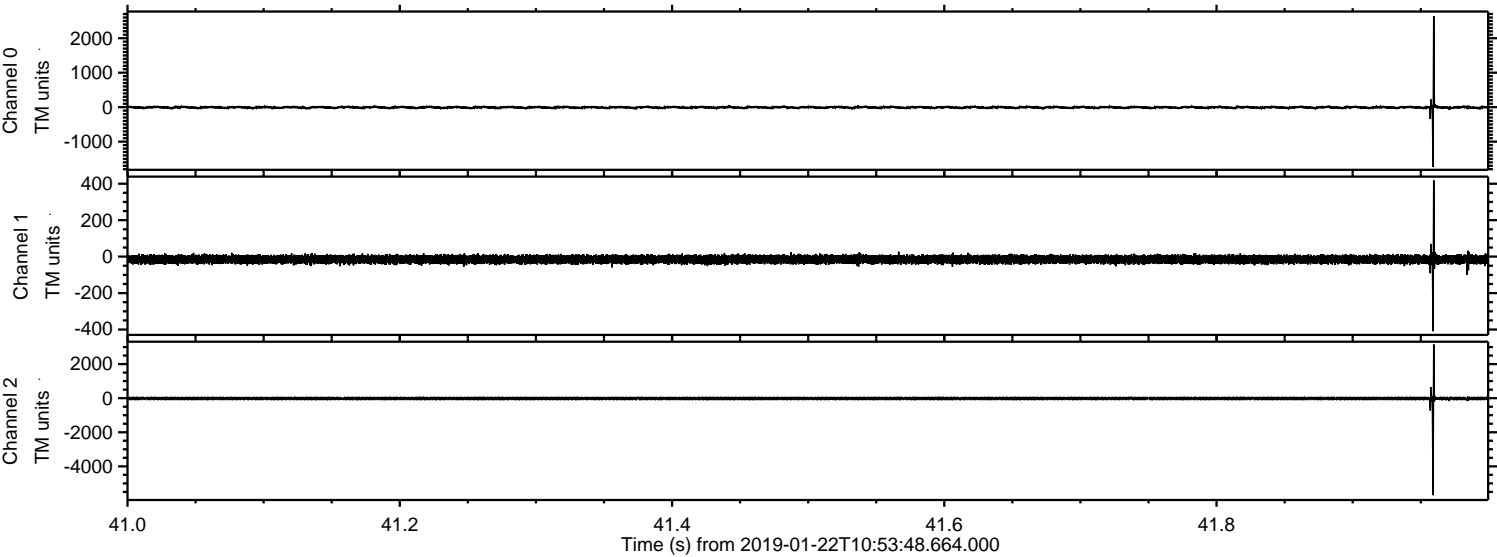



ELMAVAN 3D WAVEFORMS (Measured data sampled at 50 kHz) 51000 packets of 144 samples from 2019-01-22T10:53:48.664.000. Part 125/147

Processed Tue Jan 22 12:01:38 2019 by ELM ver.2012-10-06 from 001\_\_elm20190122\_105347\_\_dat00.bin

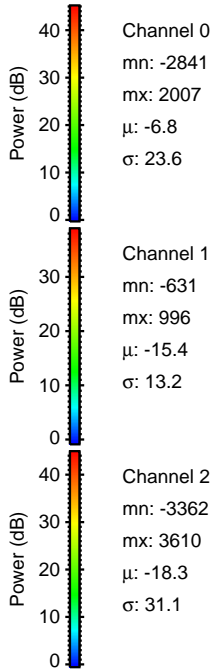
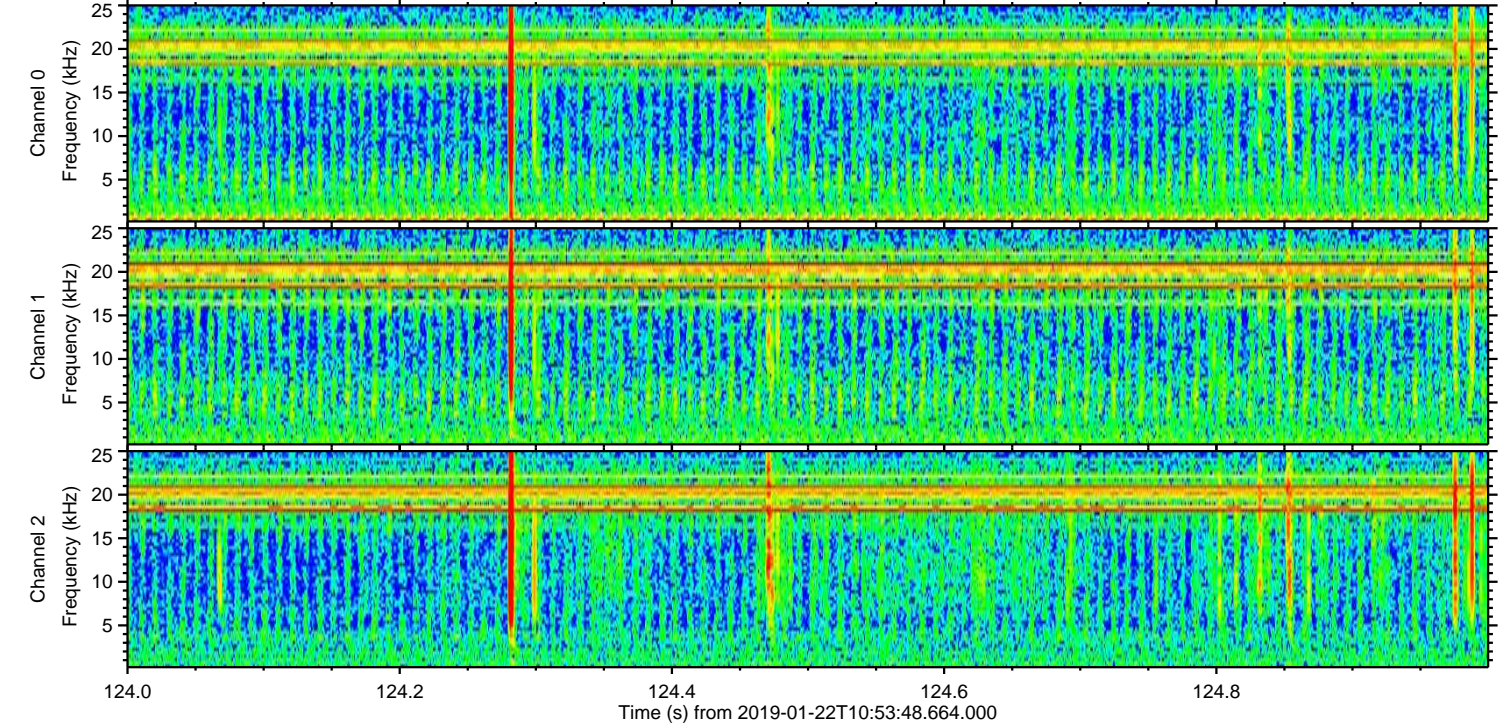
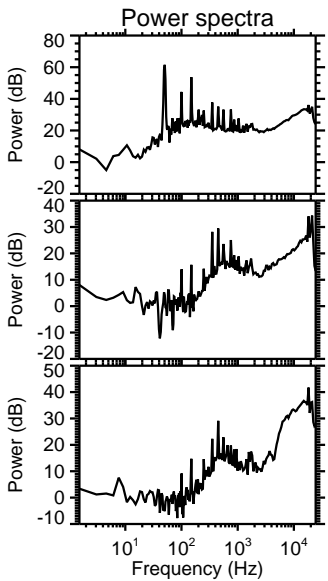
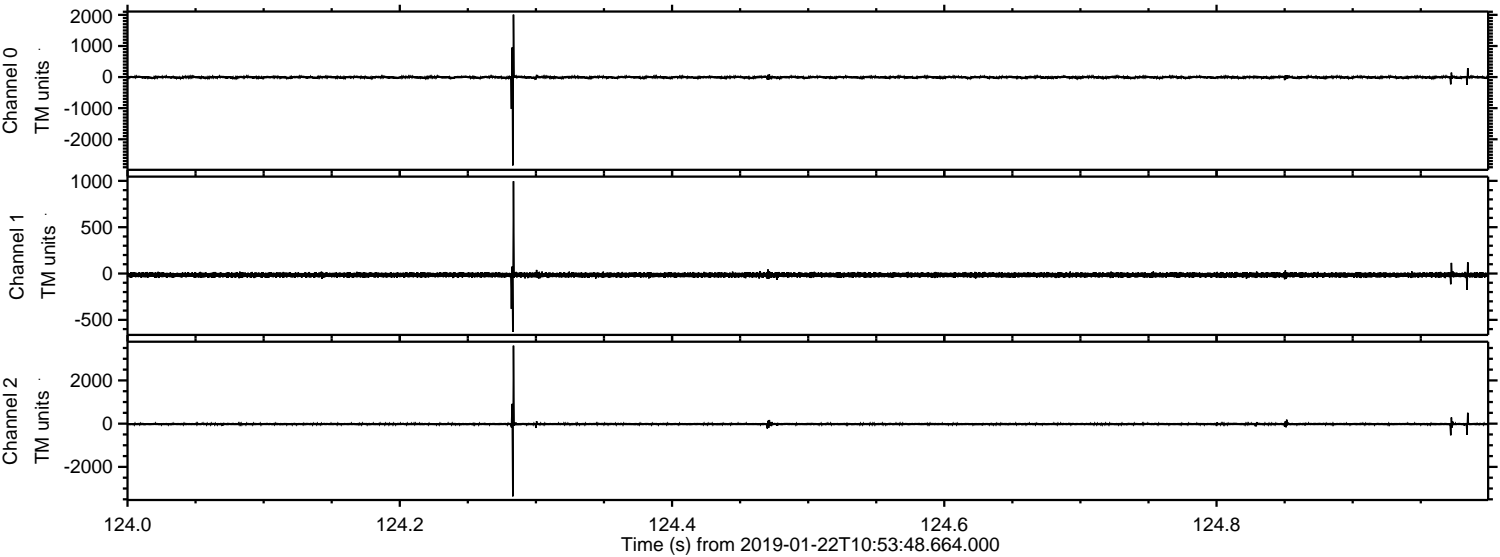



Processed Tue Jan 22 12:01:39 2019 by ELM ver.2012-10-06 from 001\_\_elm20190122\_105347\_\_dat00.bin

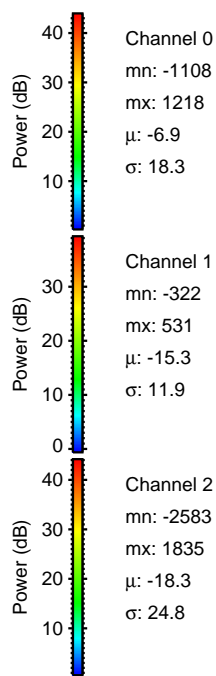
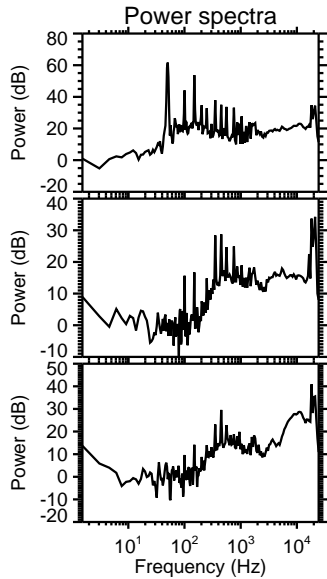
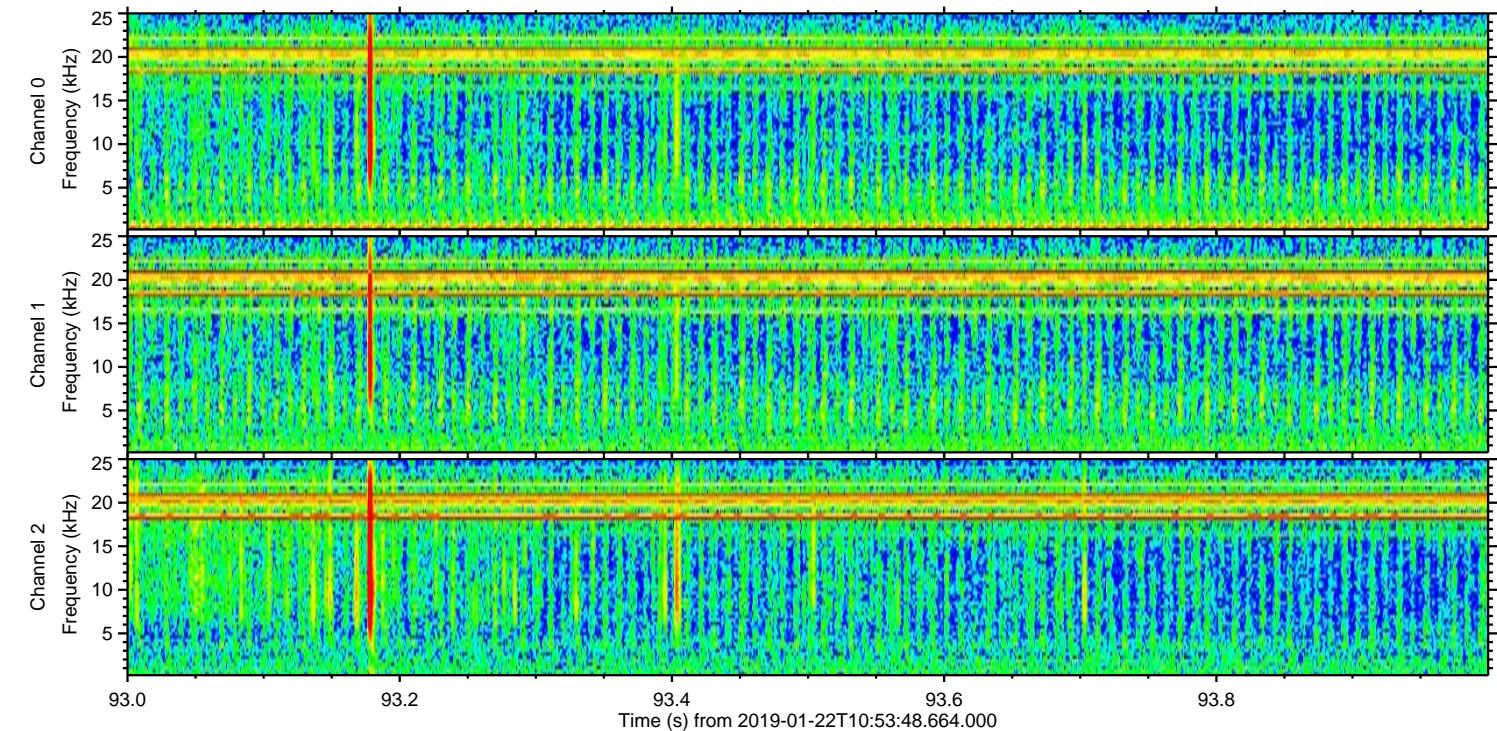
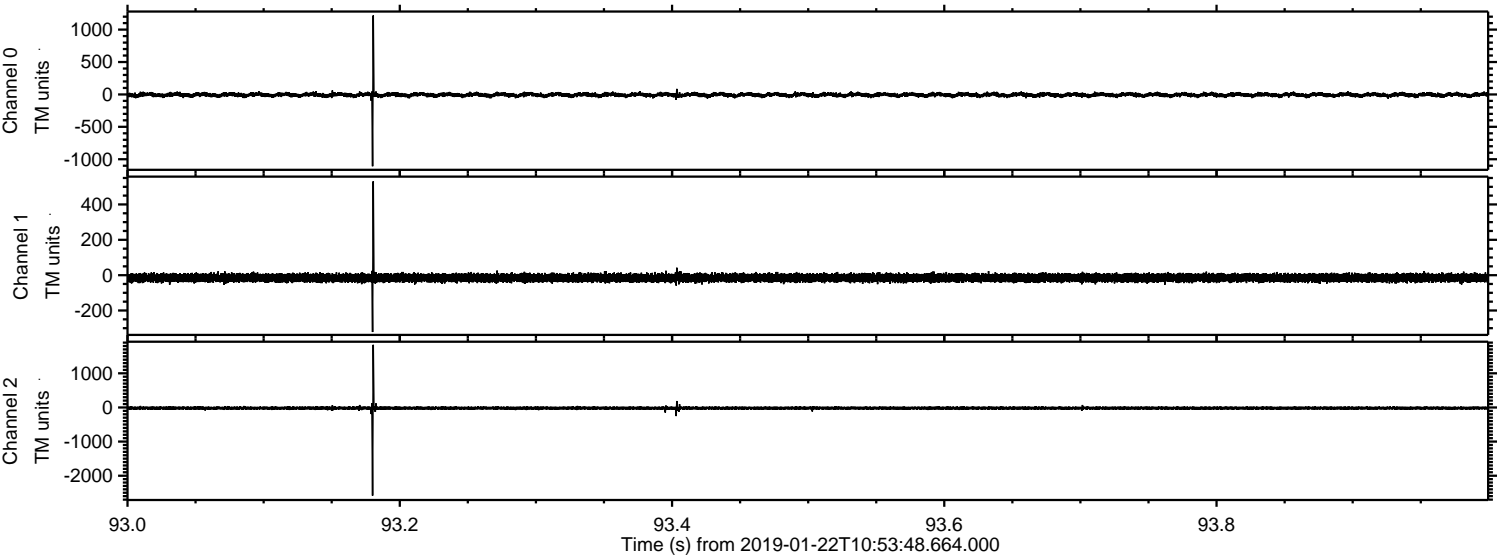



ELMAVAN 3D WAVEFORMS (Measured data sampled at 50 kHz) 51000 packets of 144 samples from 2019-01-22T10:53:48.664.000. Part 135/147

Processed Tue Jan 22 12:01:40 2019 by ELM ver.2012-10-06 from 001\_\_elm20190122\_105347\_\_dat00.bin

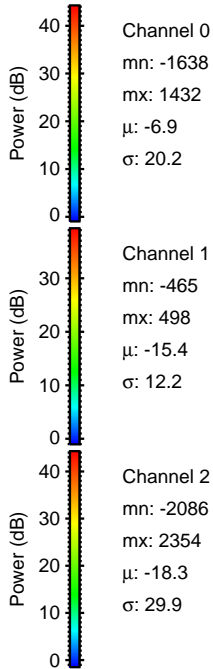
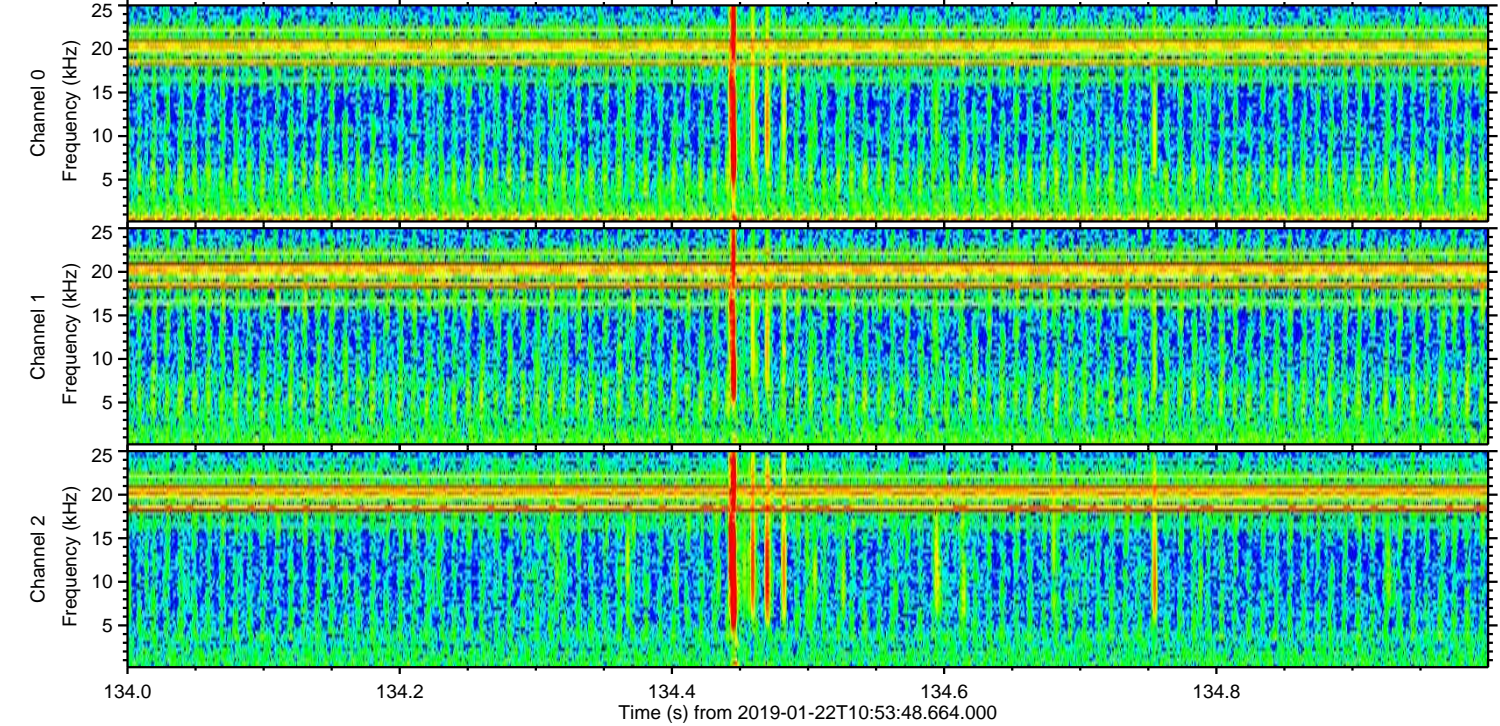
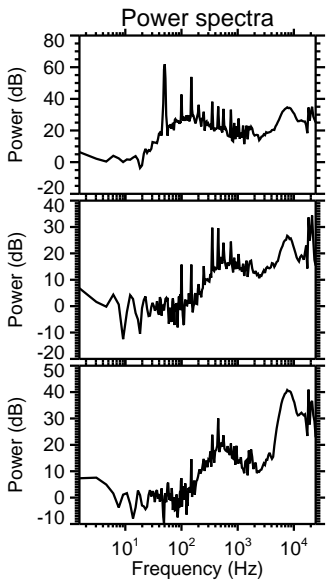
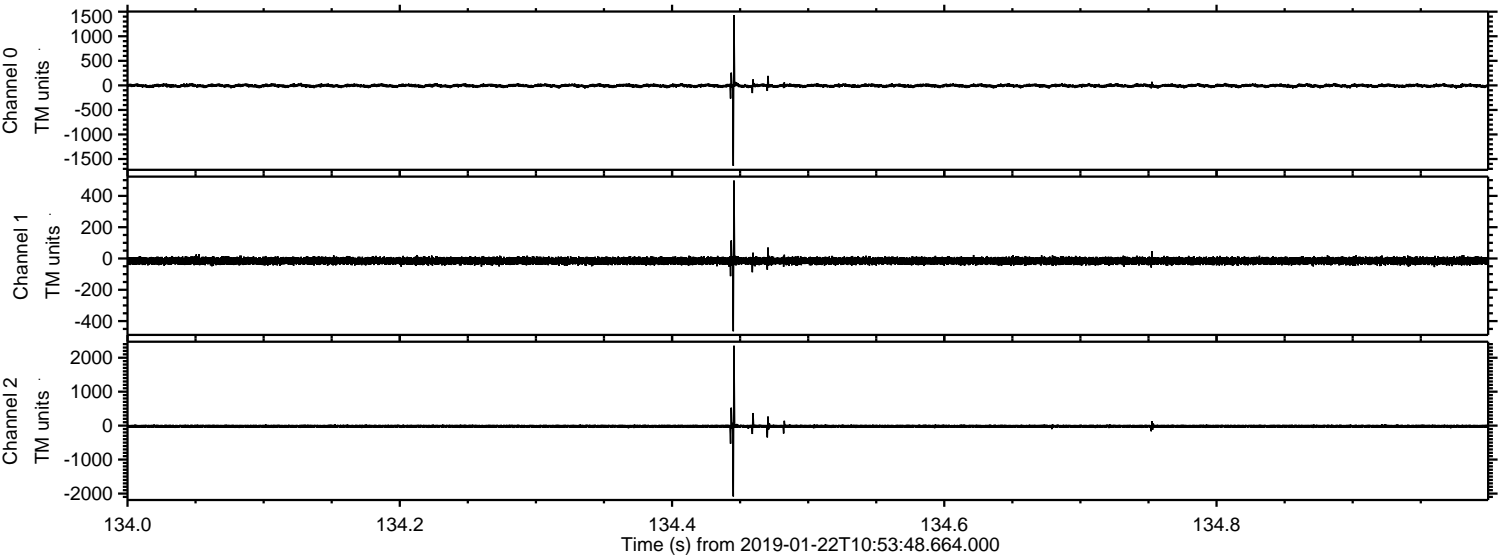



Processed Tue Jan 22 12:01:40 2019 by ELM ver.2012-10-06 from 001\_\_elm20190122\_105347\_\_dat00.bin

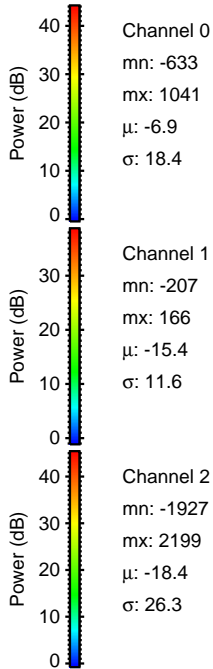
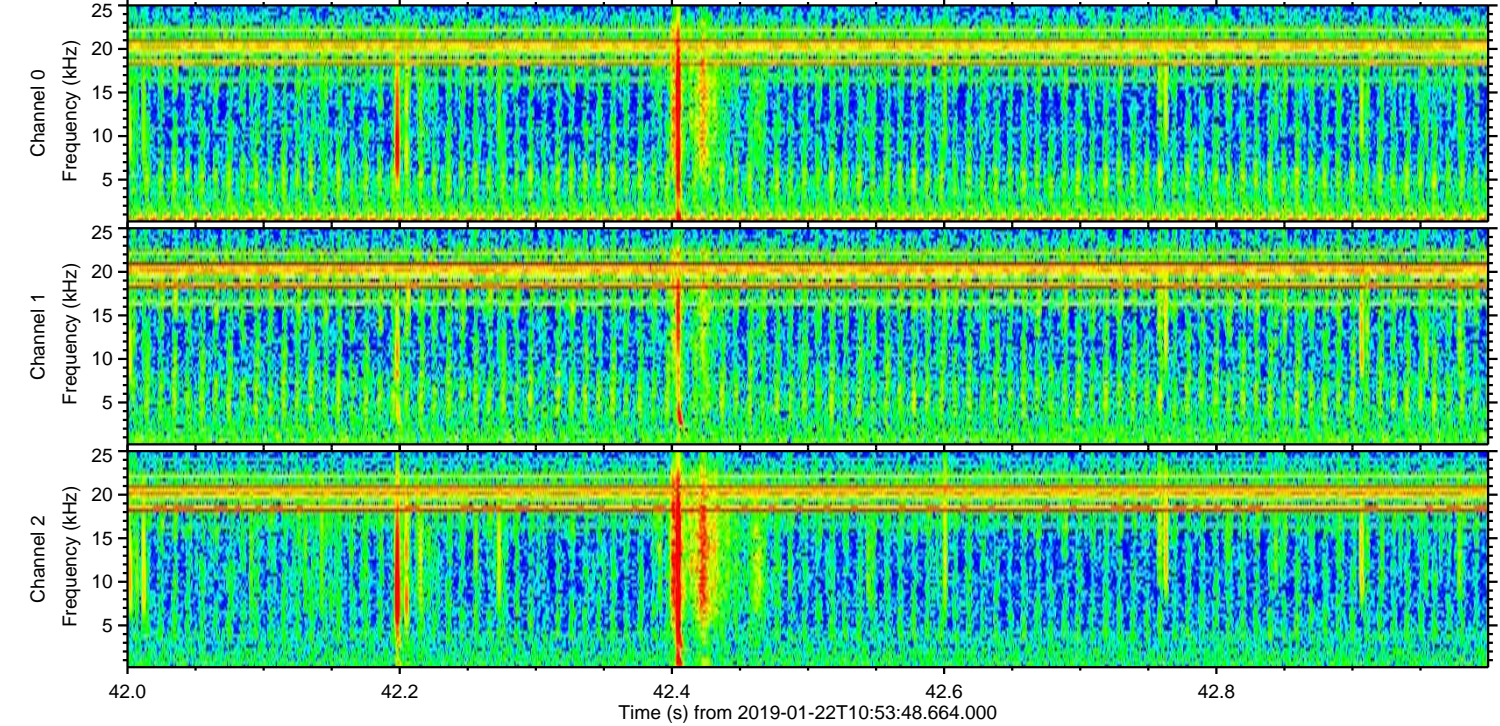
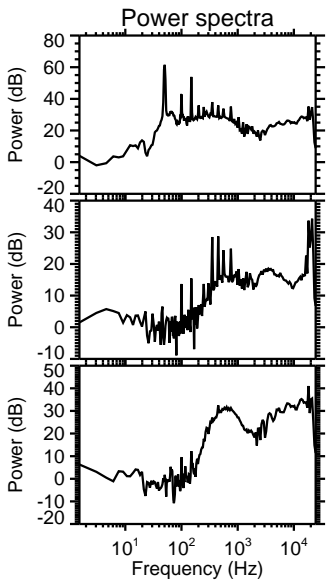
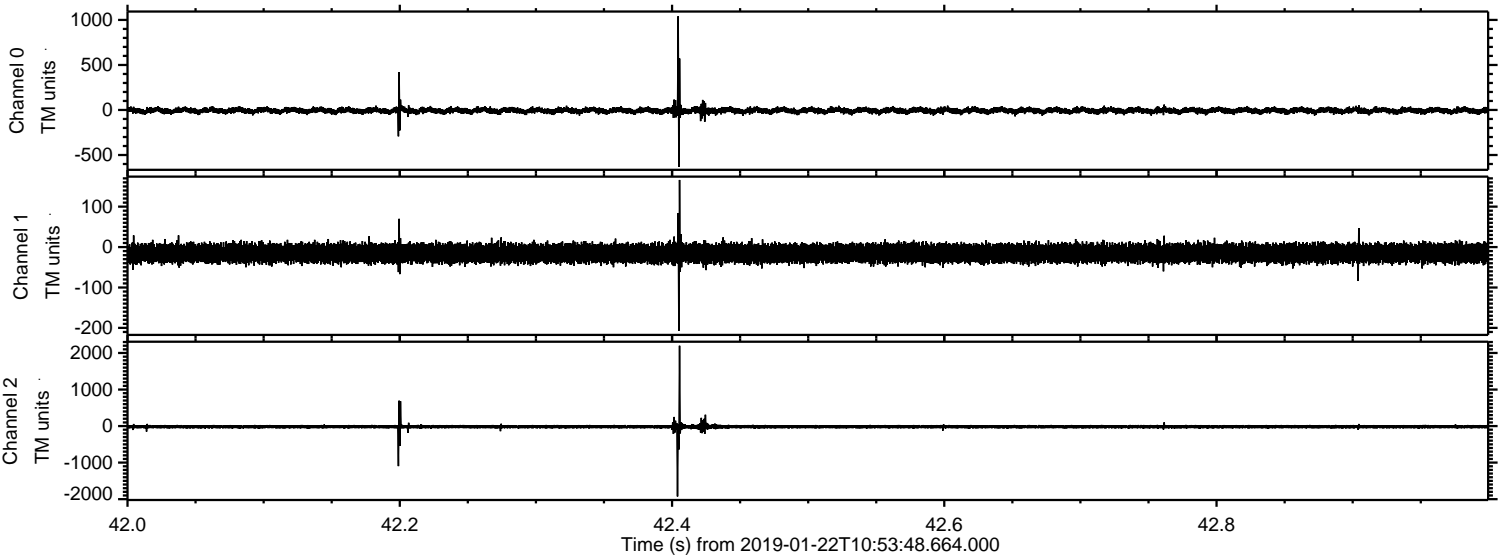



Processed Tue Jan 22 12:01:41 2019 by ELM ver.2012-10-06 from 001\_\_elm20190122\_105347\_\_dat00.bin

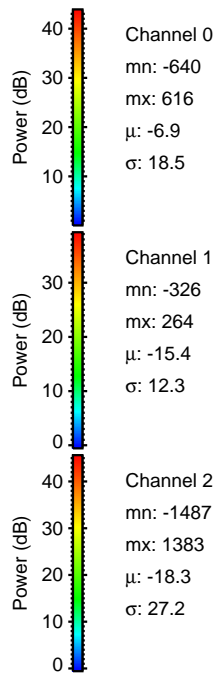
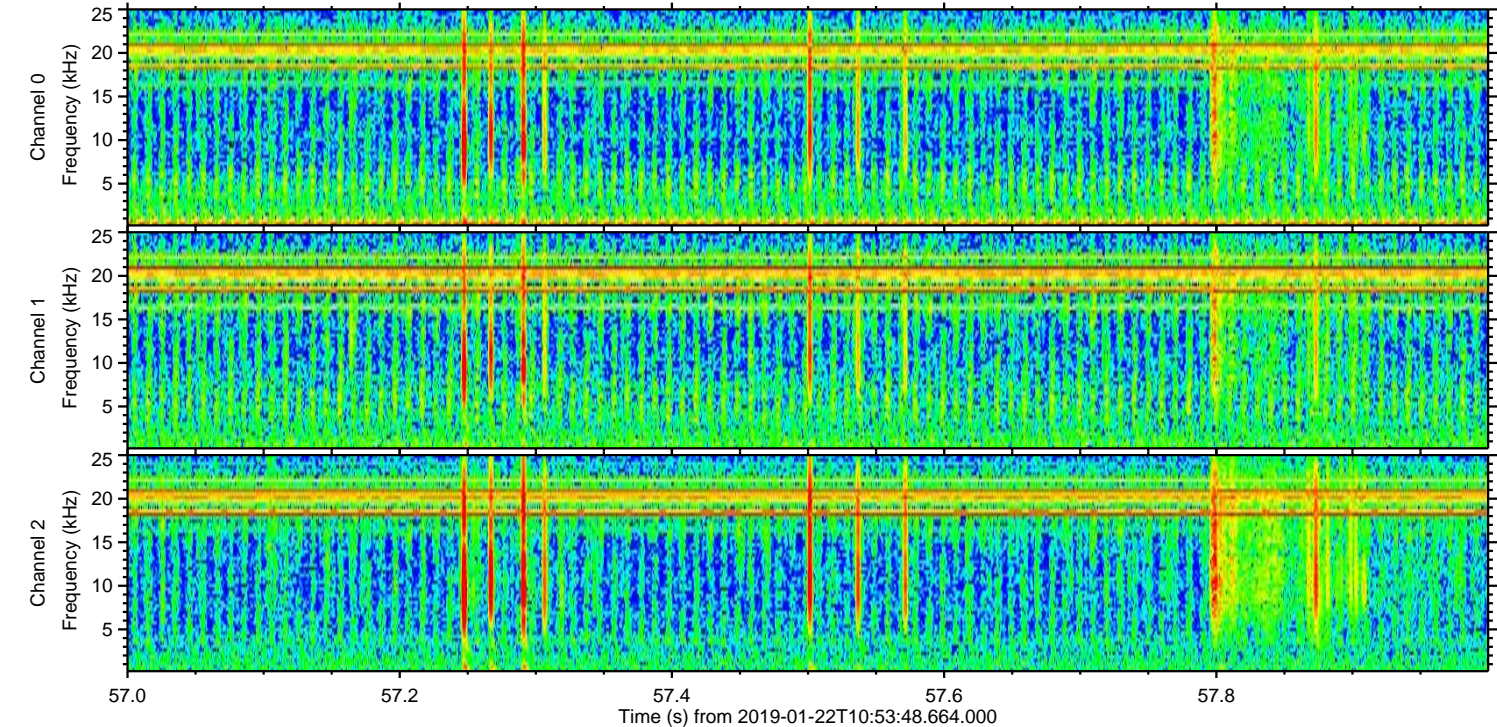
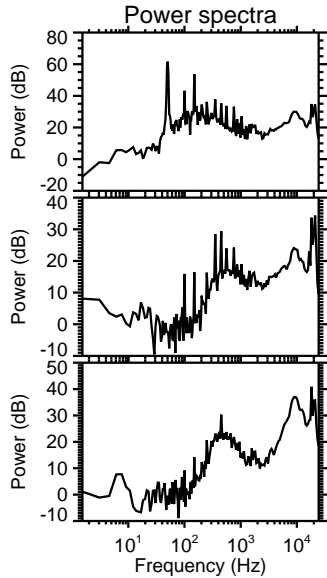
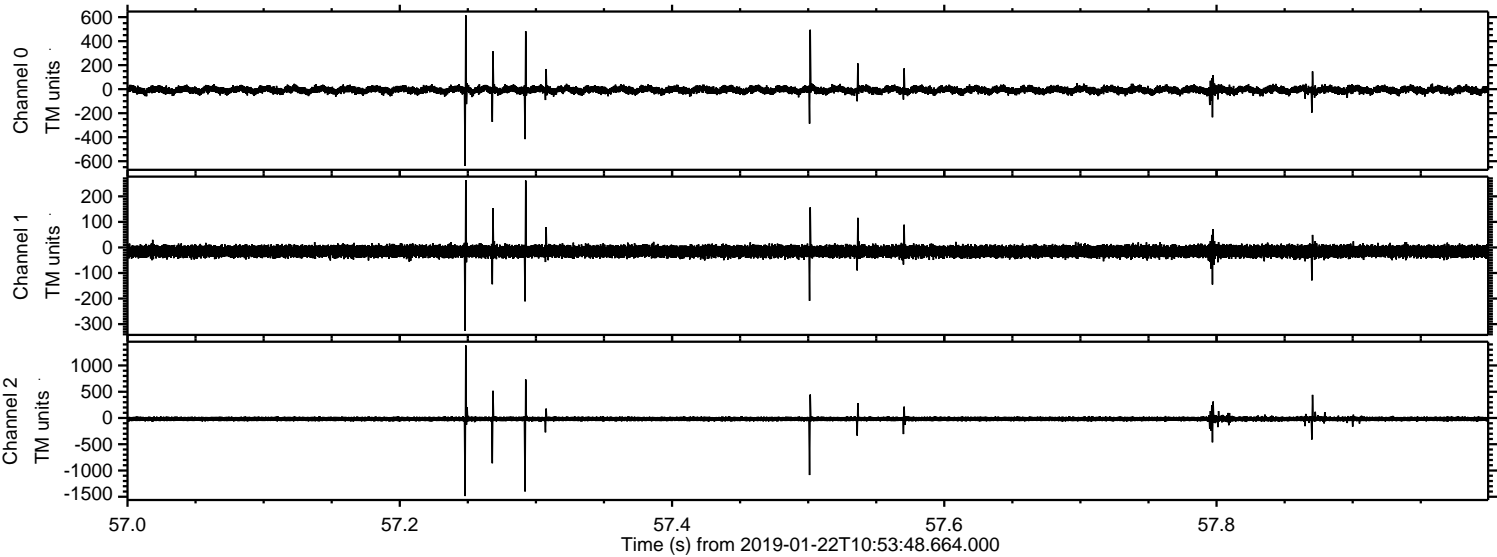



Processed Tue Jan 22 12:01:42 2019 by ELM ver.2012-10-06 from 001\_\_elm20190122\_105347\_\_dat00.bin

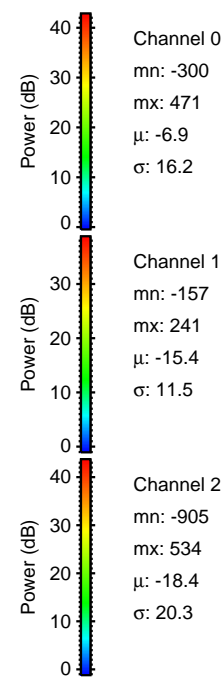
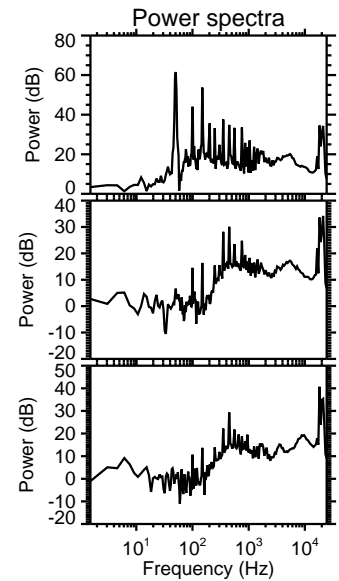
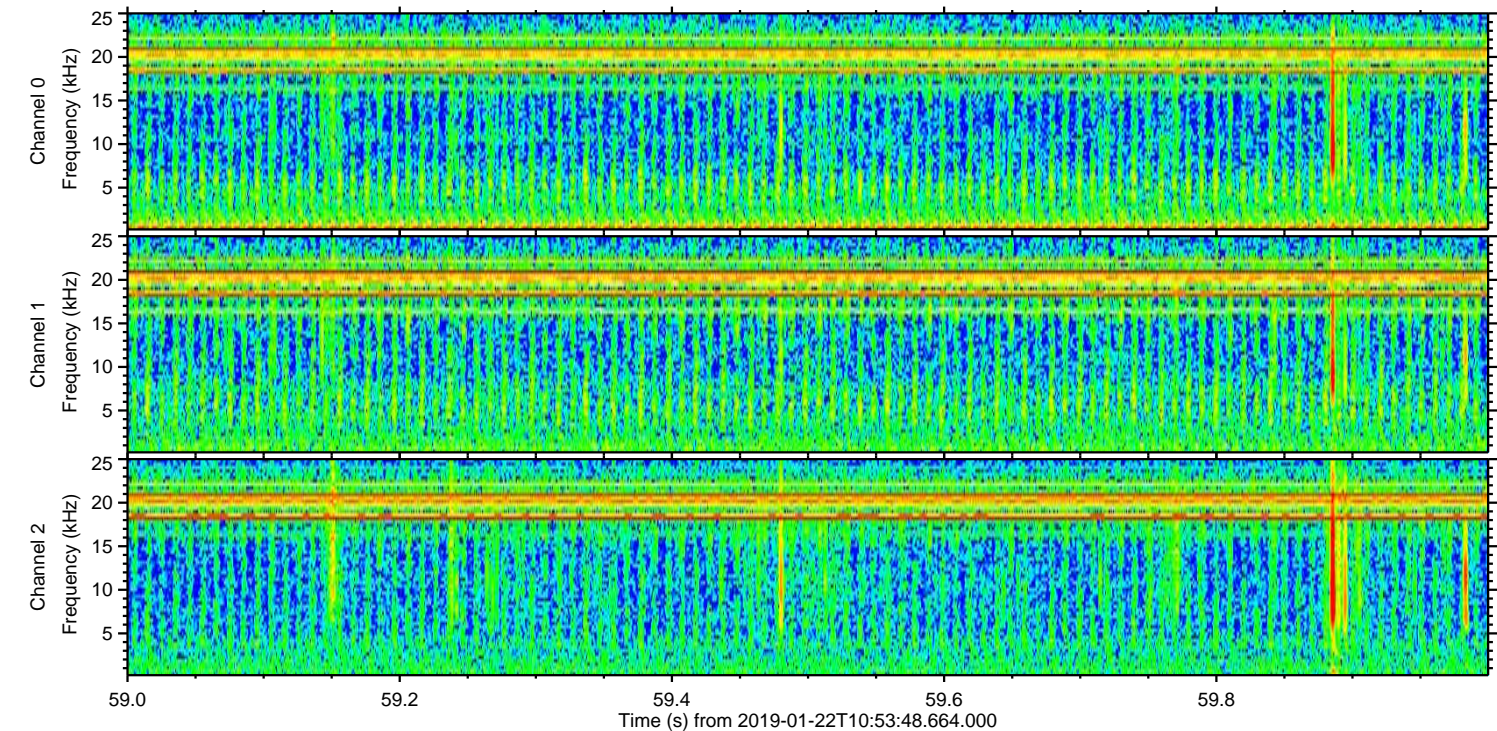
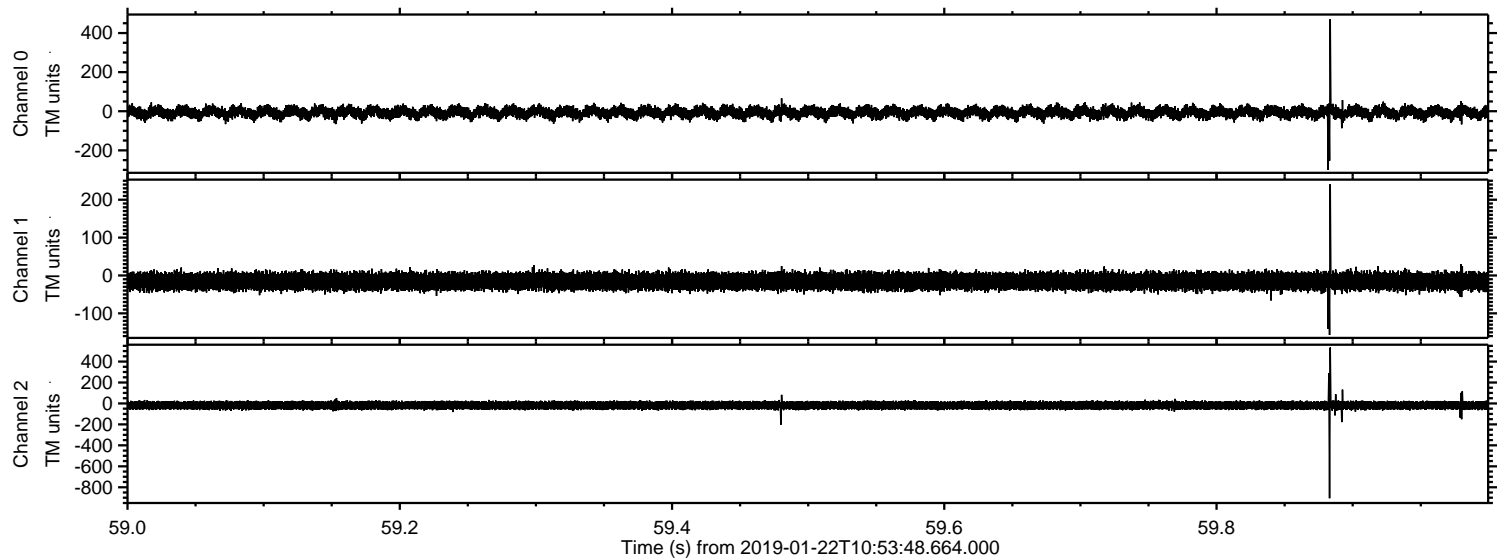



Processed Tue Jan 22 12:01:42 2019 by ELM ver.2012-10-06 from 001\_\_elm20190122\_105347\_\_dat00.bin

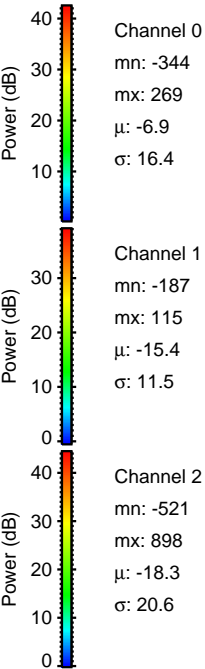
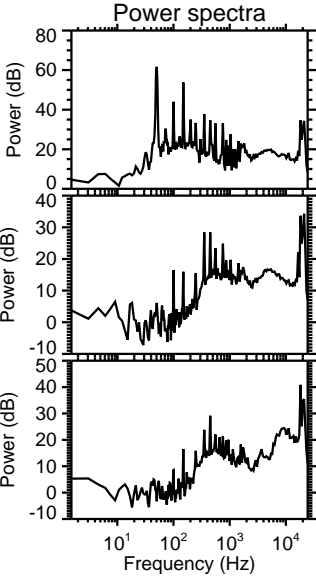
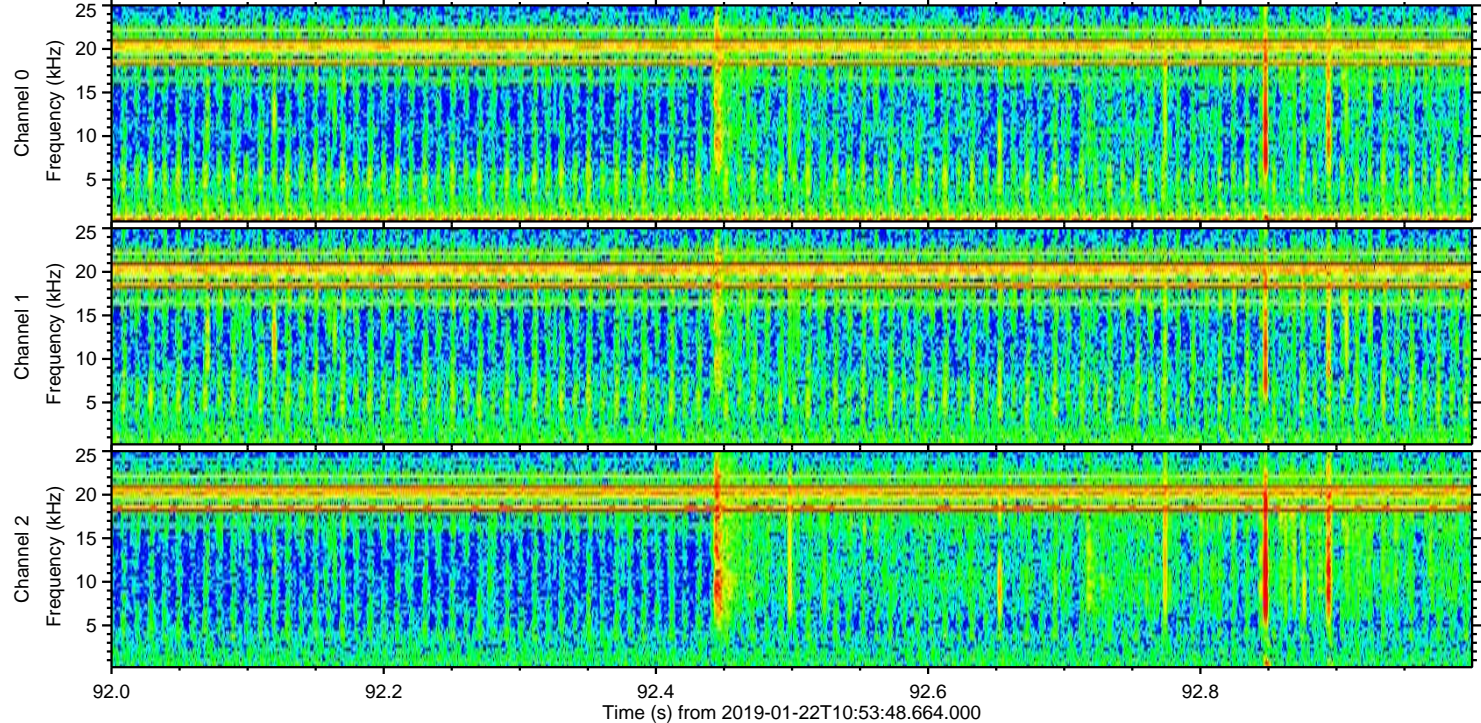
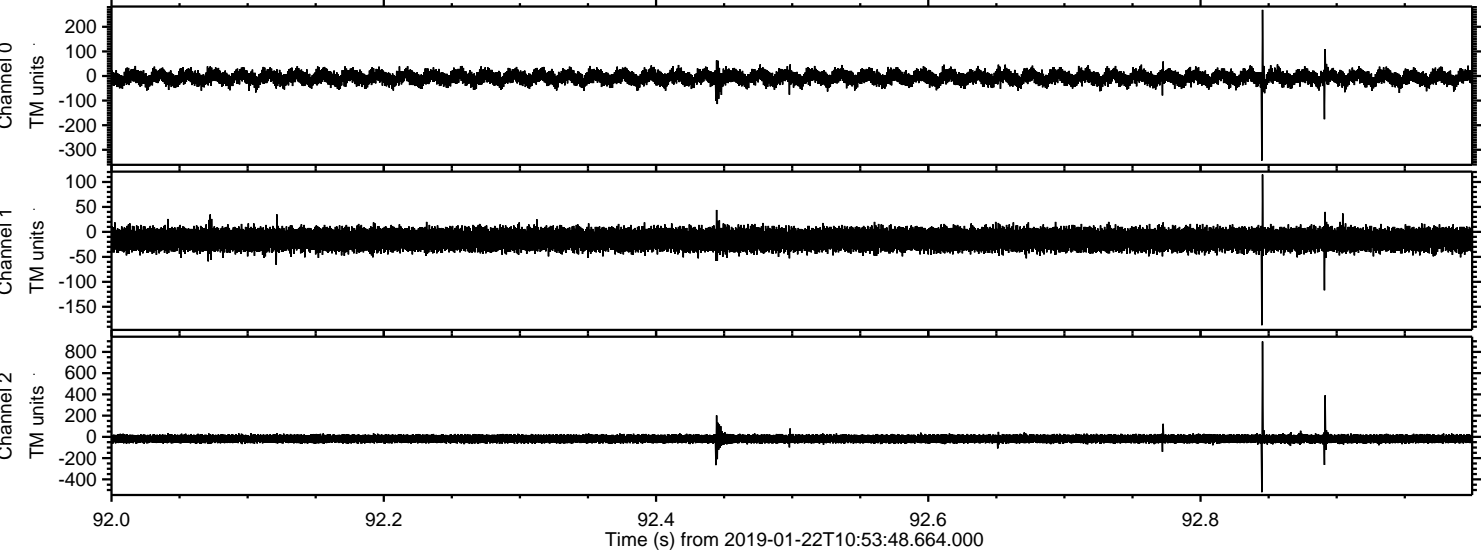

Channel 0  
mn: -344  
mx: 269  
 $\mu$ : -6.9  
 $\sigma$ : 16.4

Channel 1  
mn: -187  
mx: 115  
 $\mu$ : -15.4  
 $\sigma$ : 11.5

Channel 2  
mn: -521  
mx: 898  
 $\mu$ : -18.3  
 $\sigma$ : 20.6



Processed Tue Jan 22 12:01:43 2019 by ELM ver.2012-10-06 from 001\_\_elm20190122\_105347\_\_dat00.bin

