

ELMAVAN 3D WAVEFORMS (Measured data sampled at 50 kHz) 51000 packets of 144 samples from 2019-01-20T02:11:18.745.000.

Processed Sun Jan 20 03:18:44 2019 by ELM ver.2012-10-06 from 001__elm20190120_021117__dat00.bin

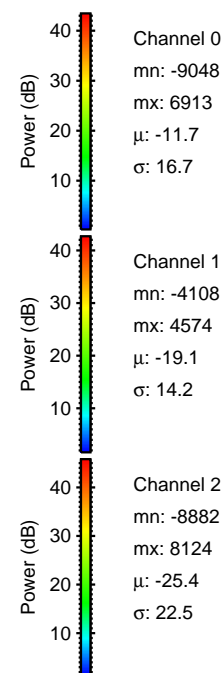

Processed Sun Jan 20 03:18:52 2019 by ELM ver.2012-10-06 from 001__elm20190120_021117__dat00.bin

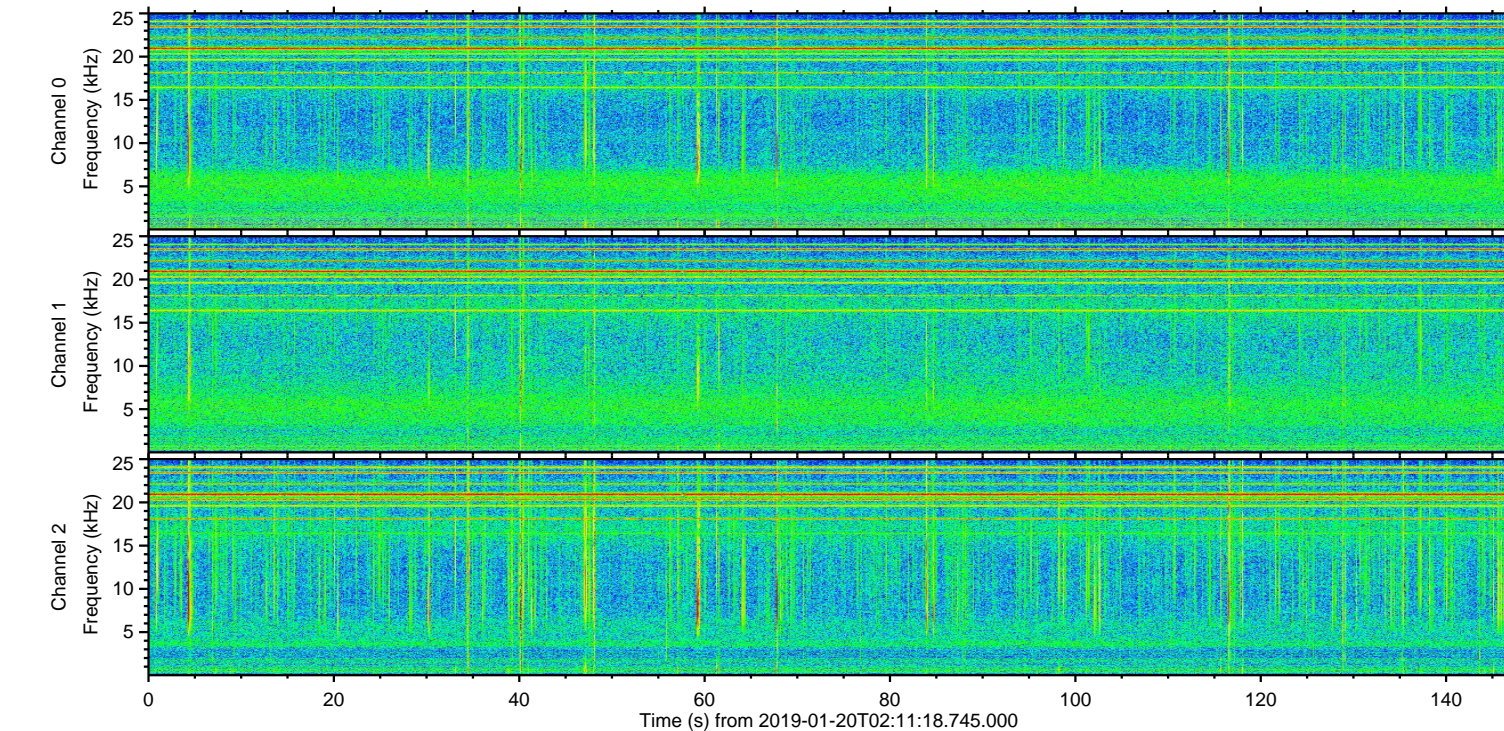
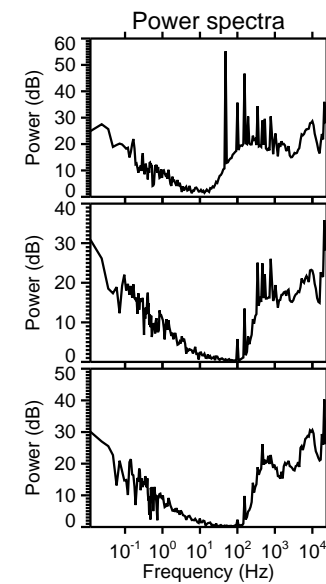
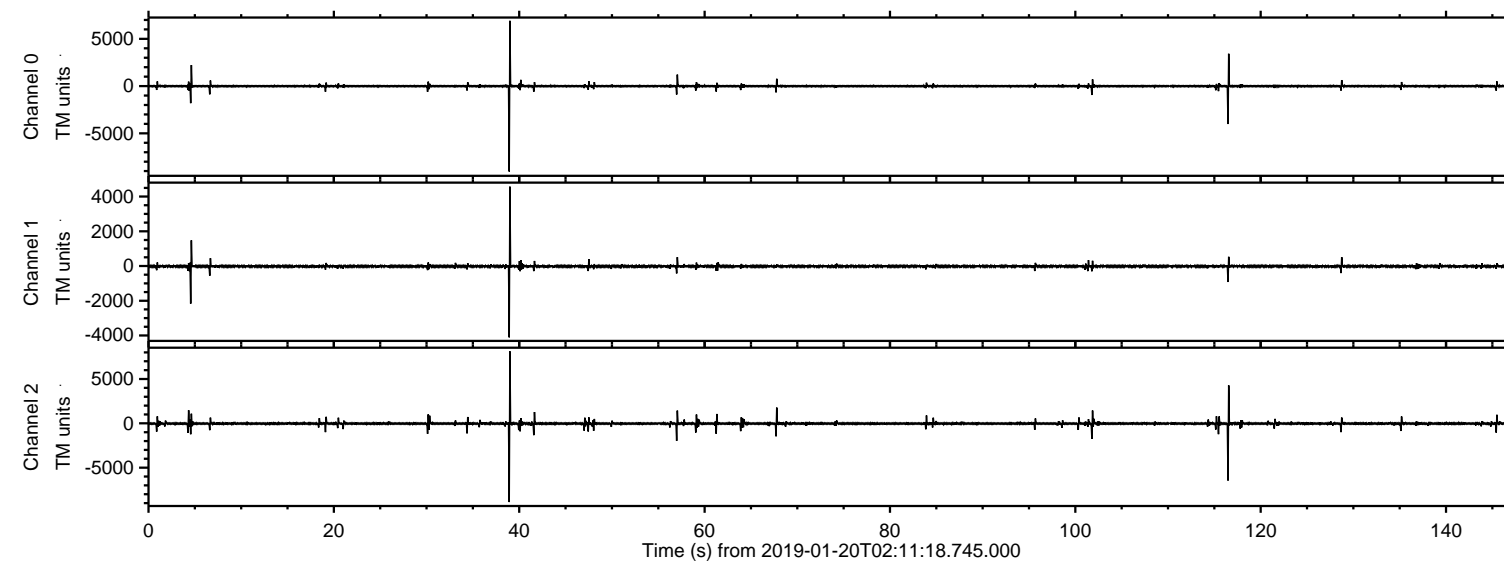
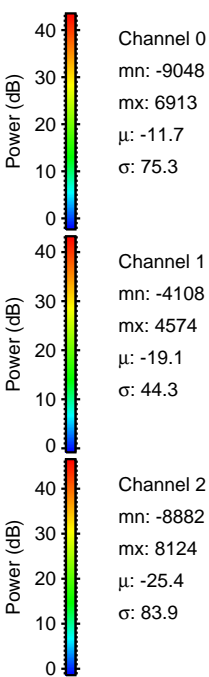
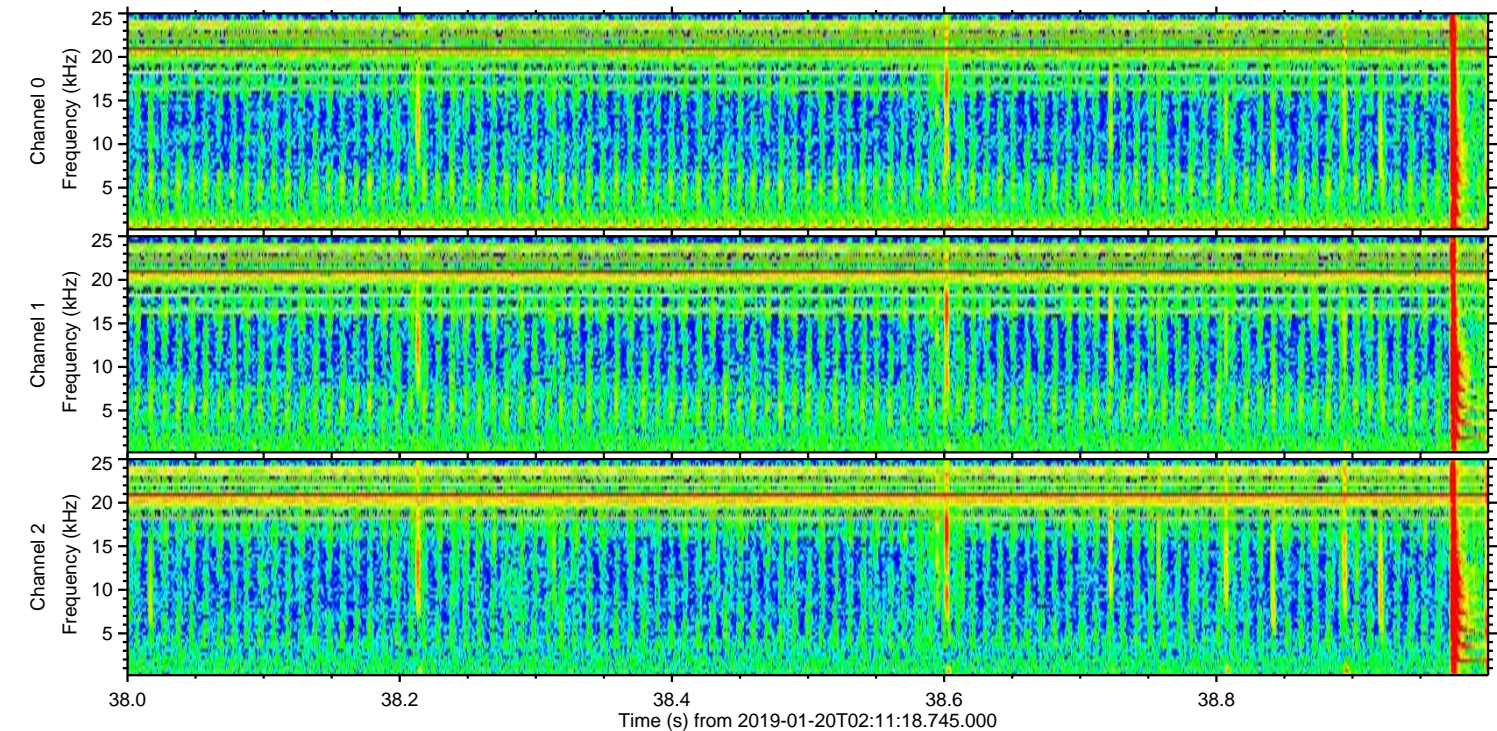
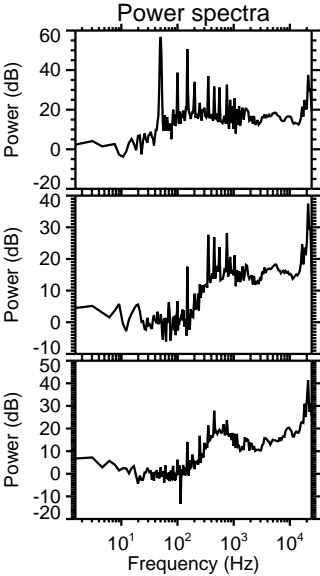
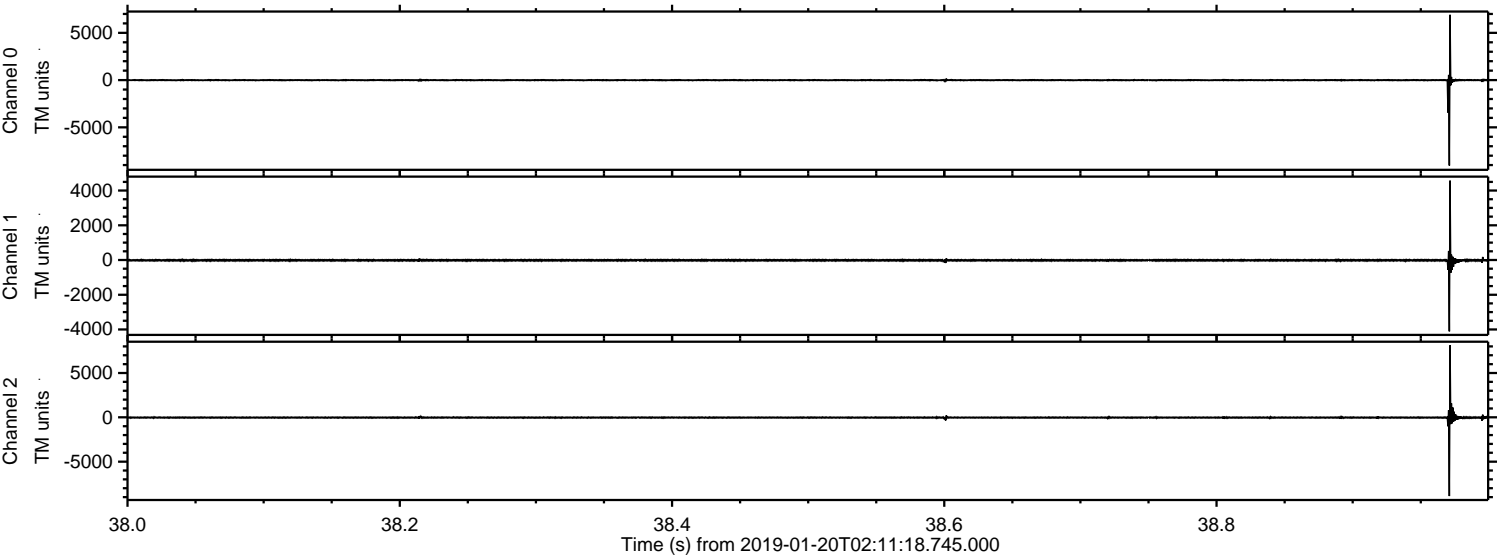

ELMAVAN 3D WAVEFORMS (Measured data sampled at 50 kHz) 51000 packets of 144 samples from 2019-01-20T02:11:18.745.000. Part 117/147

Processed Sun Jan 20 03:18:53 2019 by ELM ver.2012-10-06 from 001__elm20190120_021117__dat00.bin

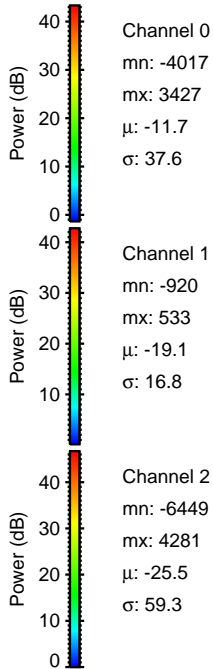
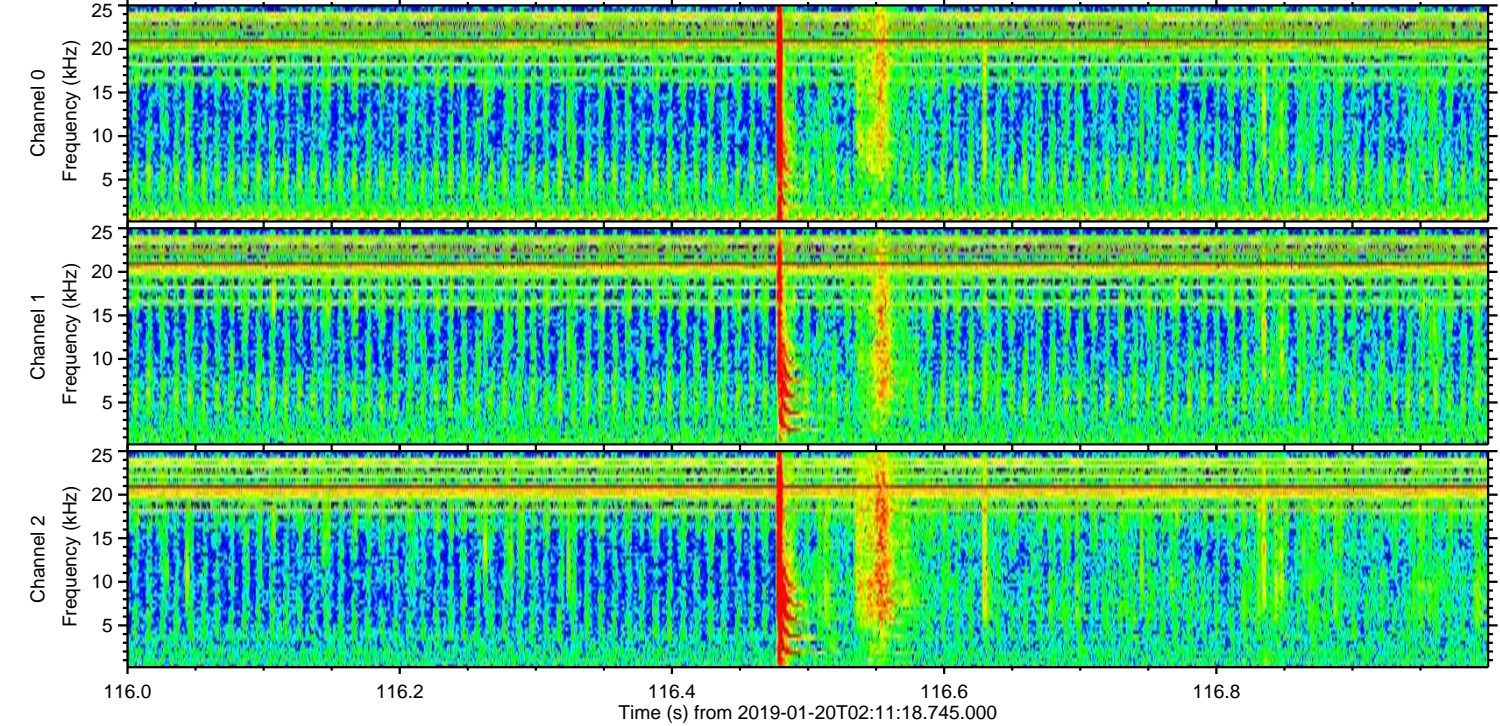
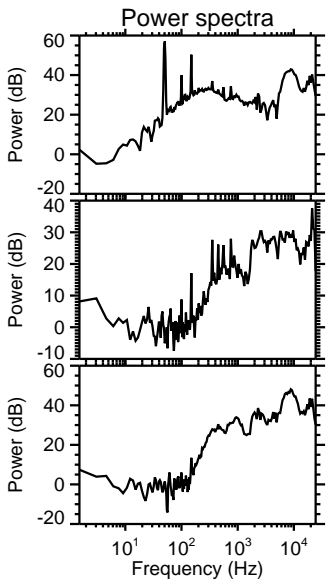
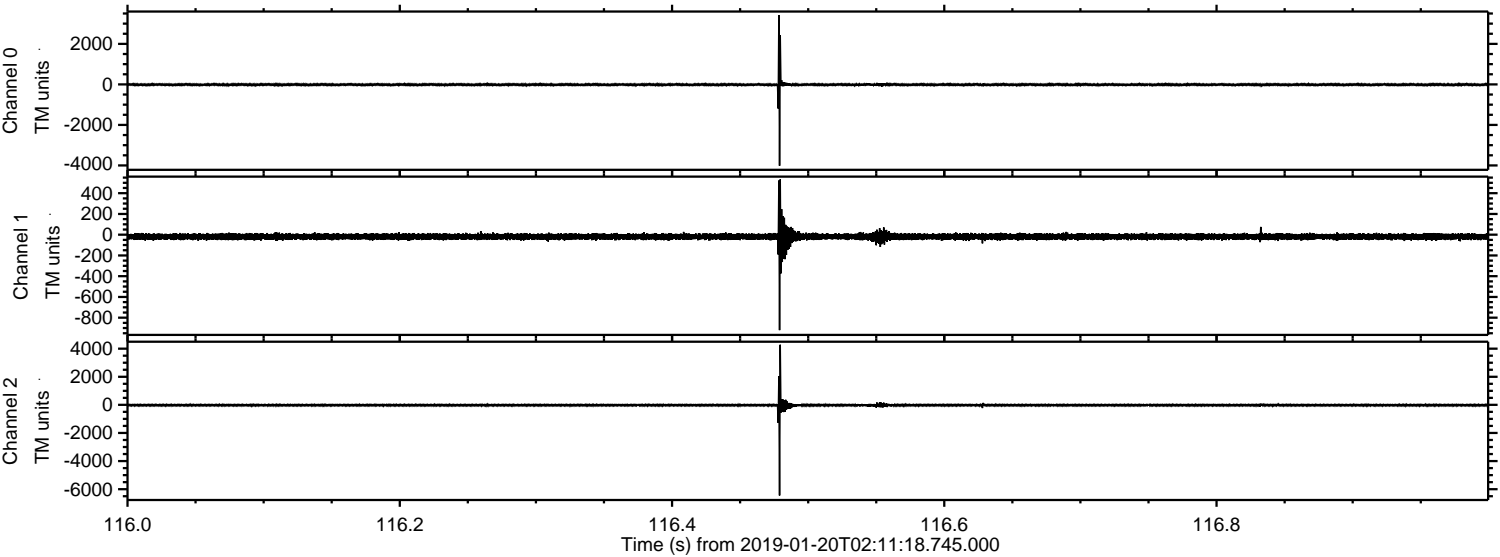

Processed Sun Jan 20 03:18:54 2019 by ELM ver.2012-10-06 from 001__elm20190120_021117__dat00.bin

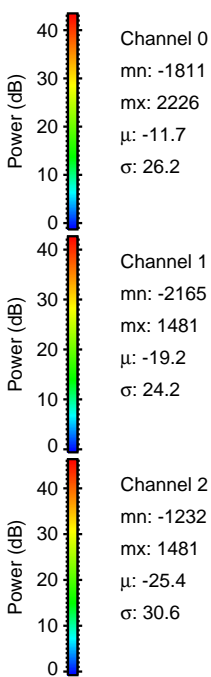
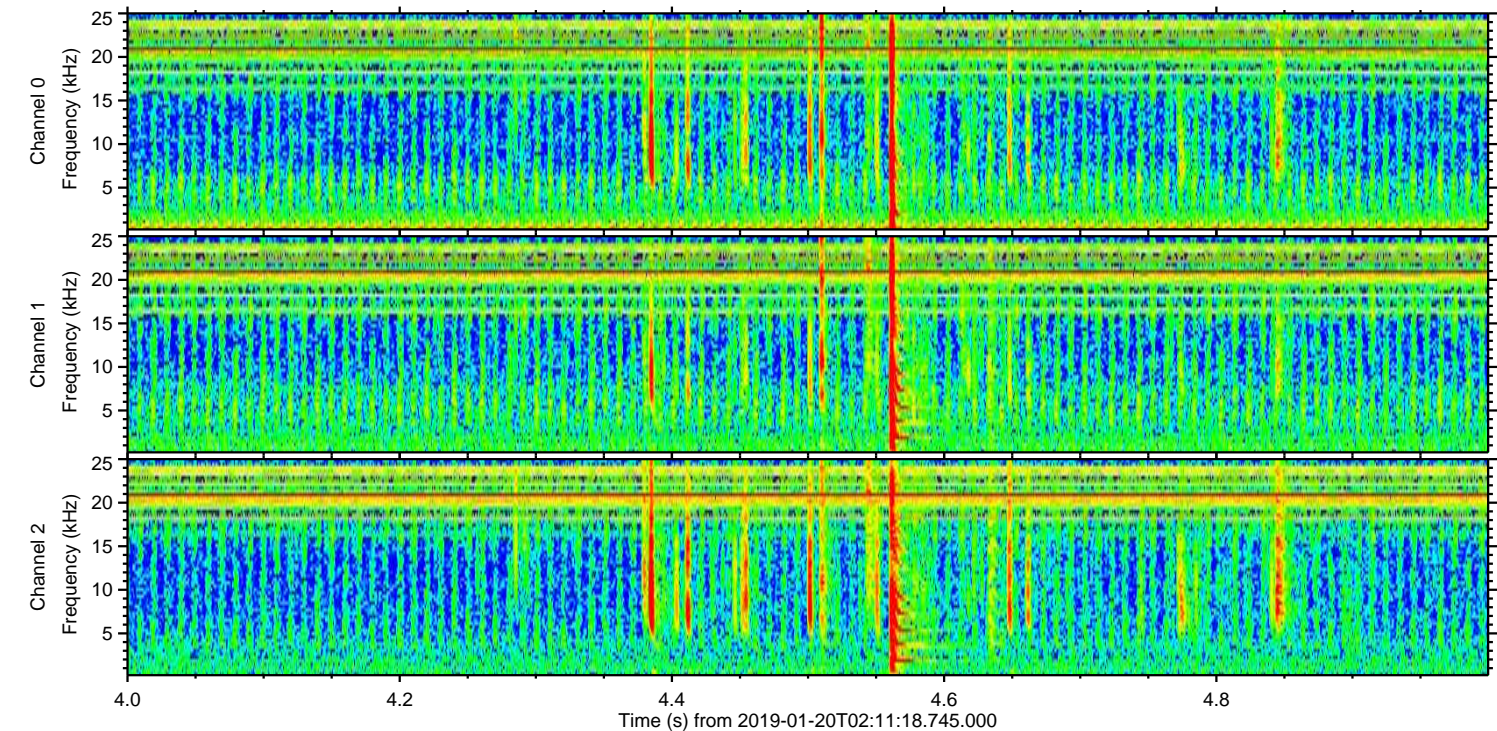
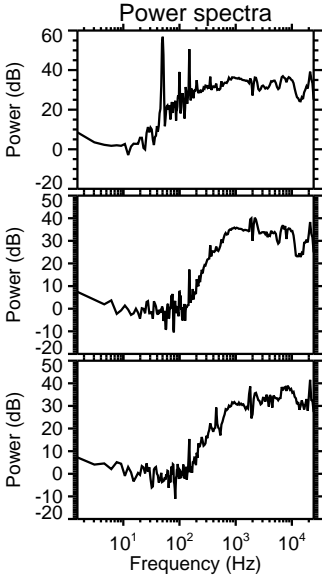
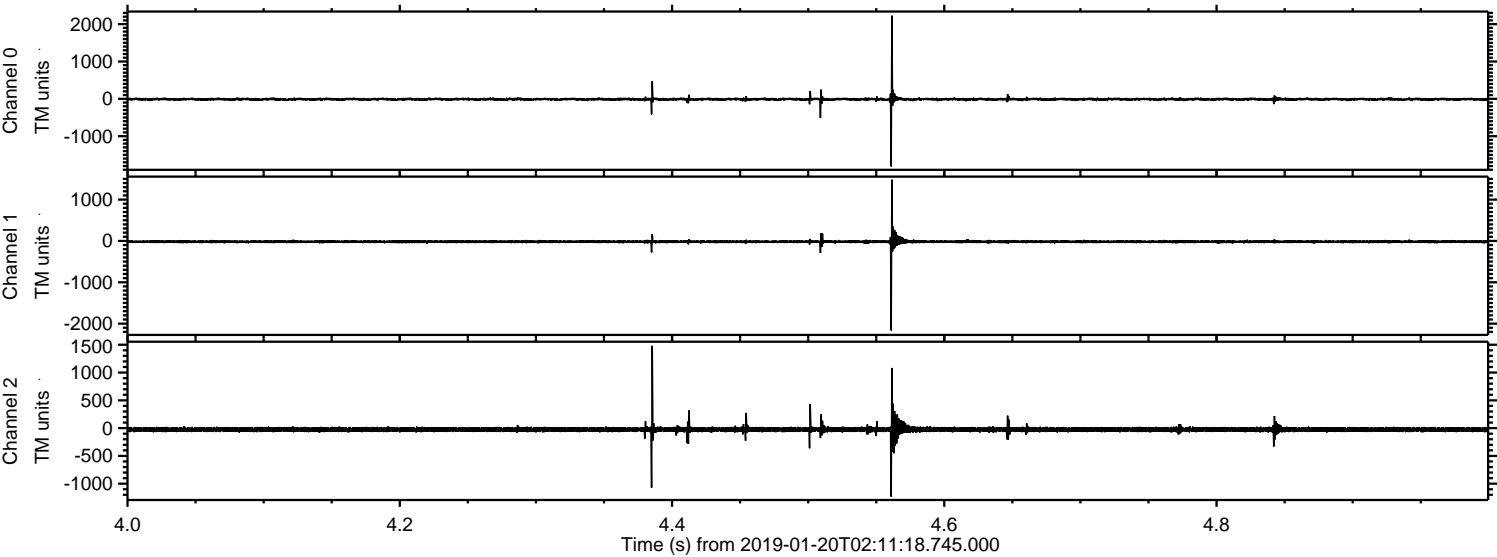

Processed Sun Jan 20 03:18:54 2019 by ELM ver.2012-10-06 from 001__elm20190120_021117__dat00.bin

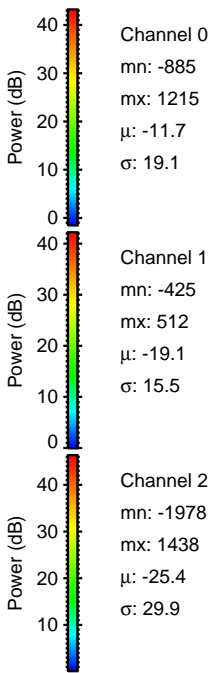
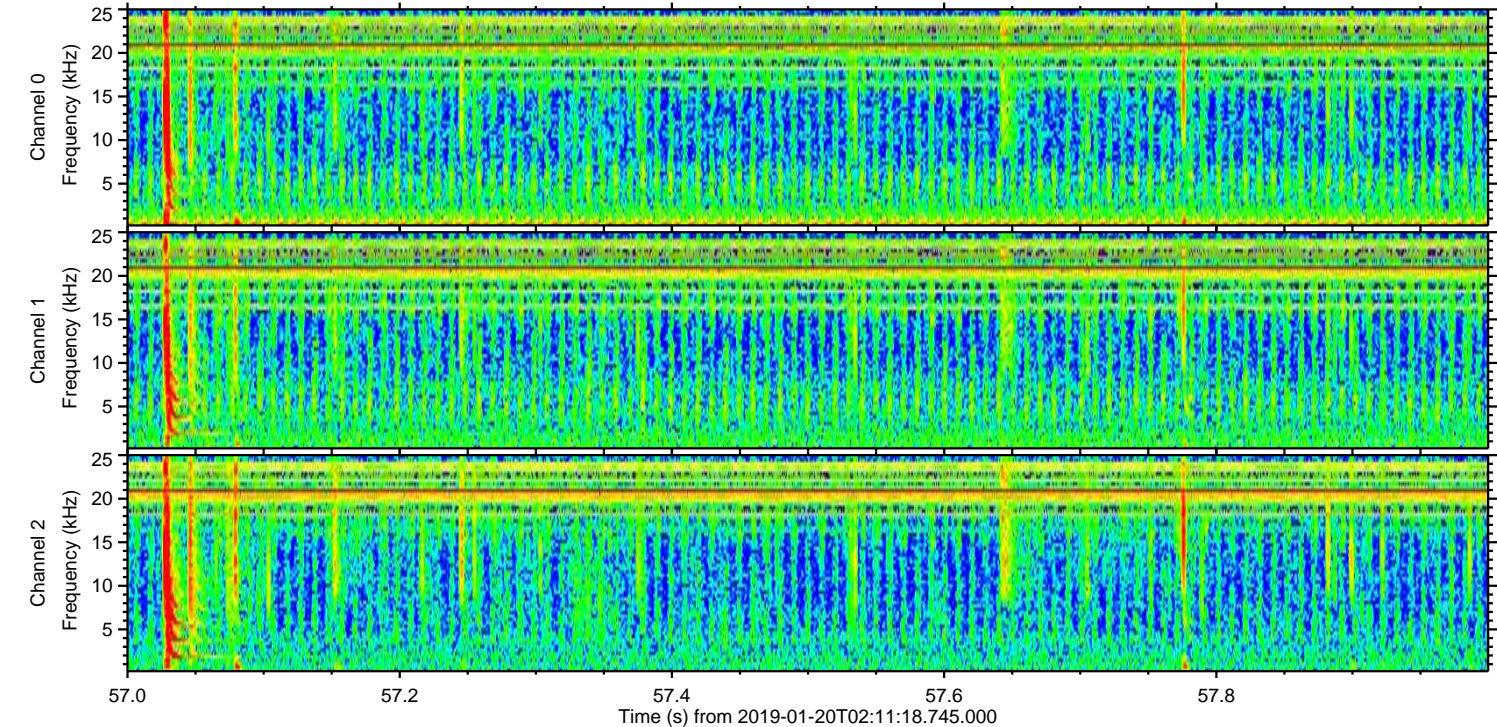
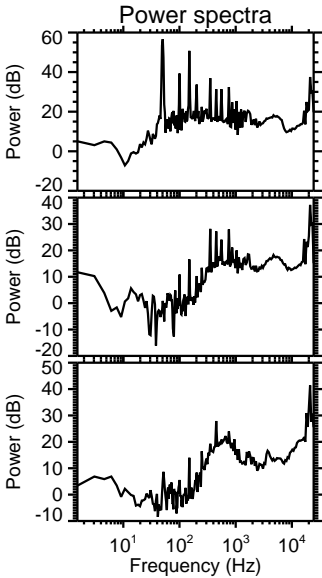
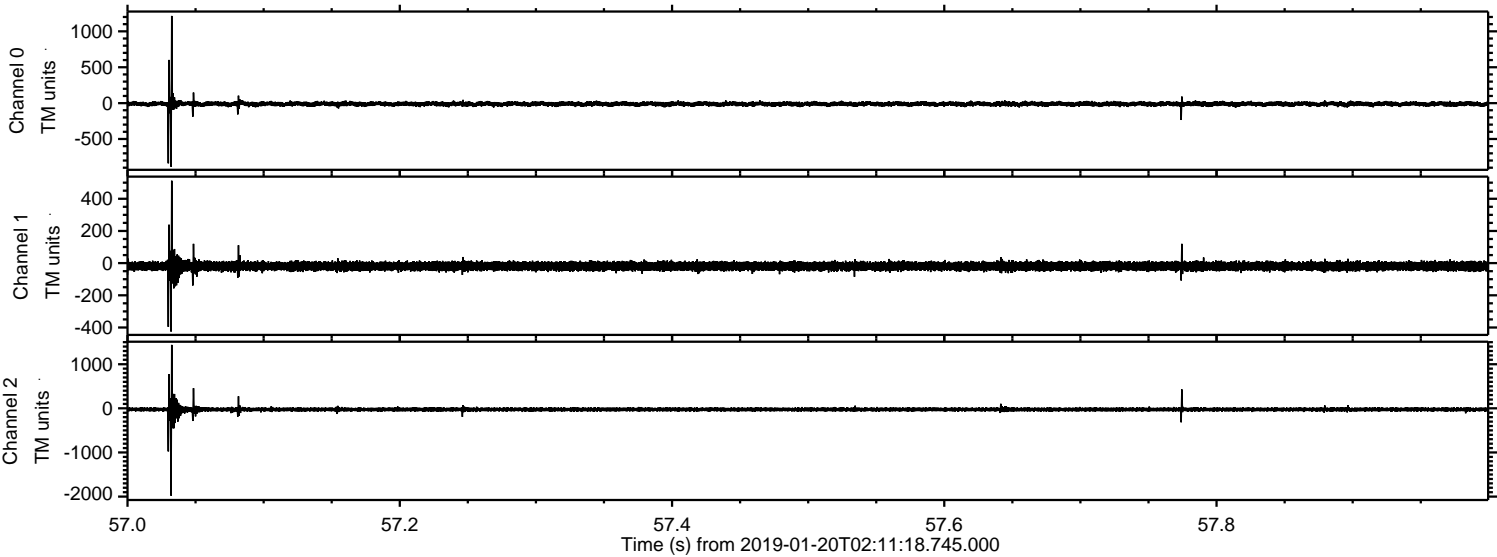

Processed Sun Jan 20 03:18:55 2019 by ELM ver.2012-10-06 from 001__elm20190120_021117__dat00.bin

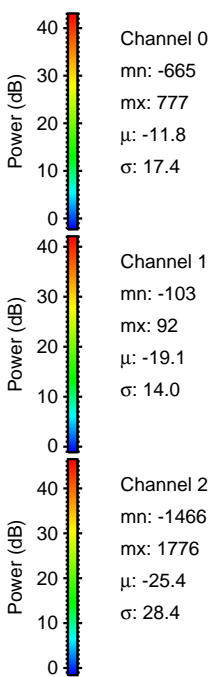
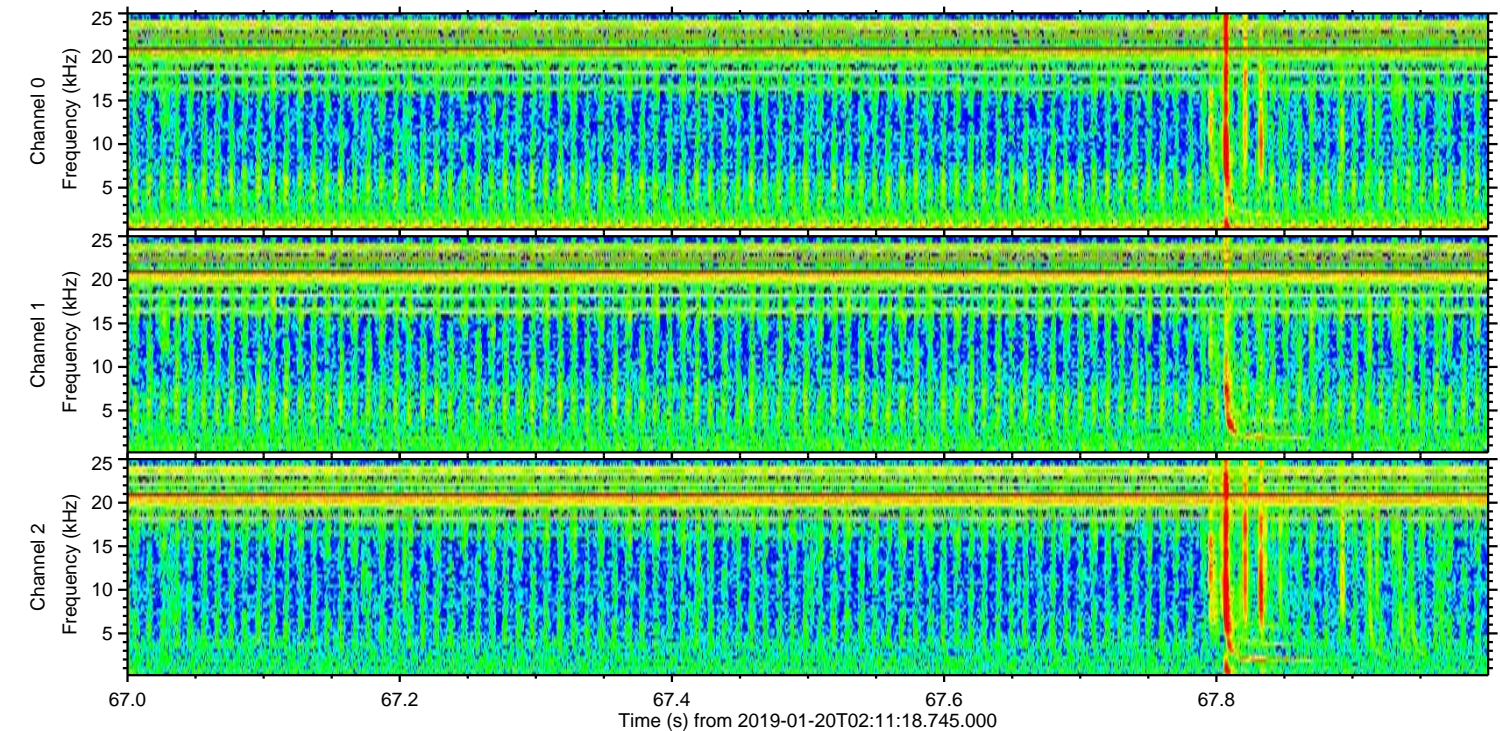
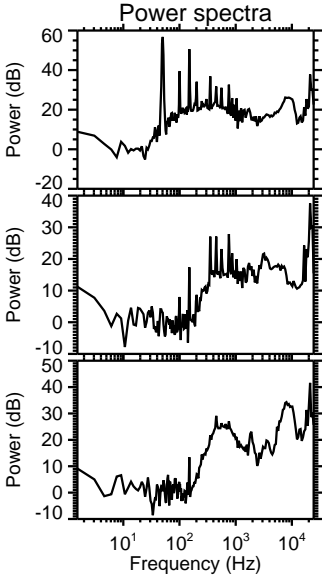
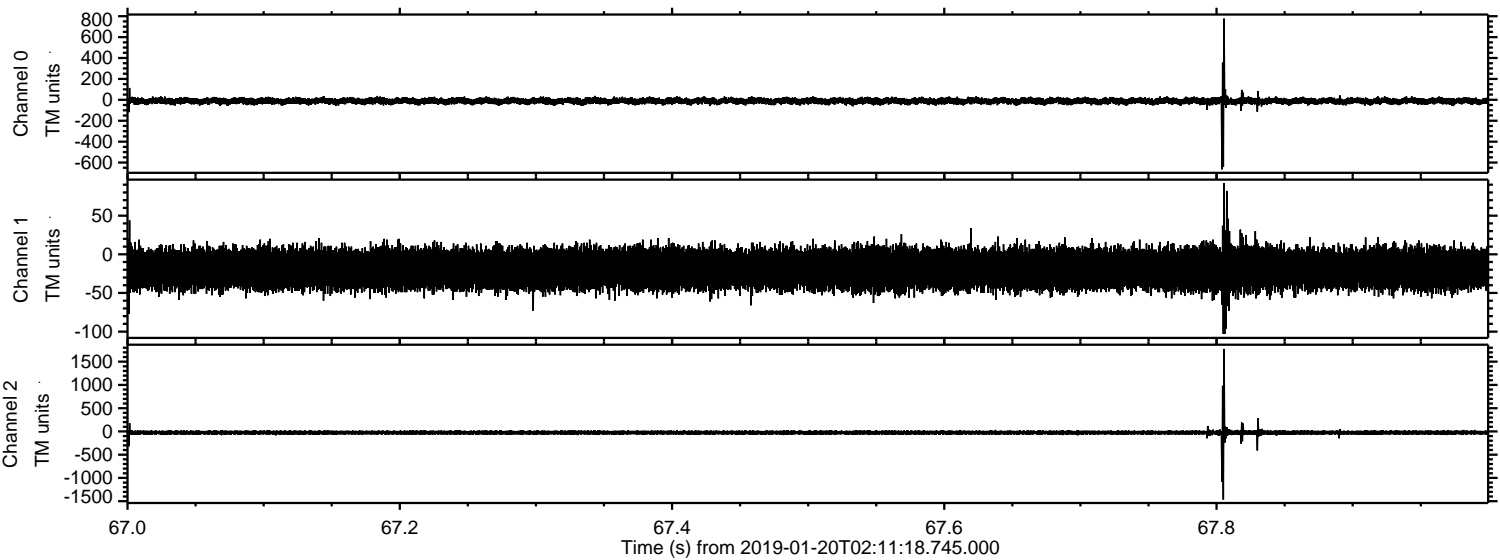

ELMAVAN 3D WAVEFORMS (Measured data sampled at 50 kHz) 51000 packets of 144 samples from 2019-01-20T02:11:18.745.000. Part 102/147

Processed Sun Jan 20 03:18:56 2019 by ELM ver.2012-10-06 from 001__elm20190120_021117__dat00.bin

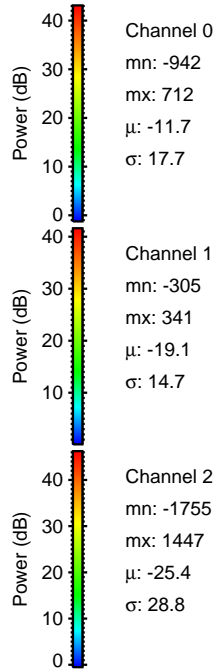
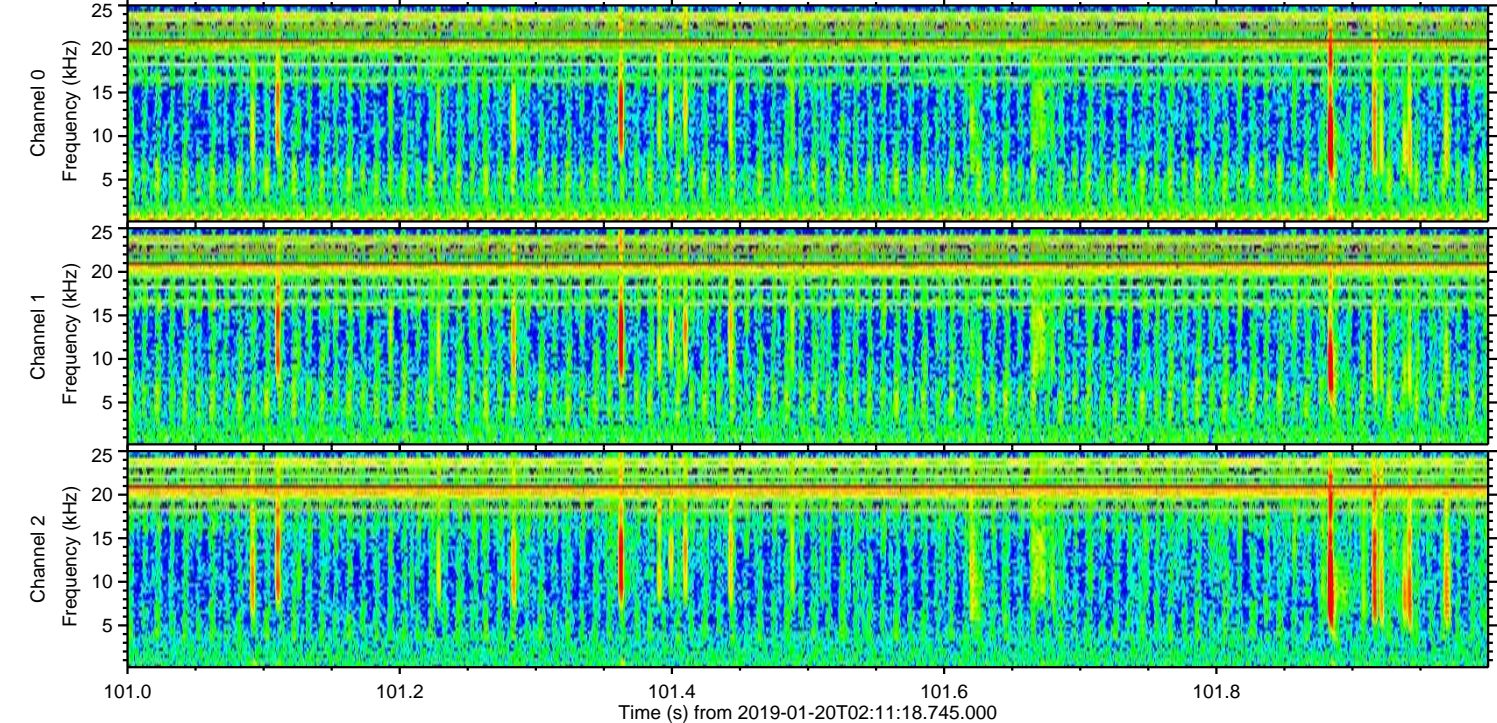
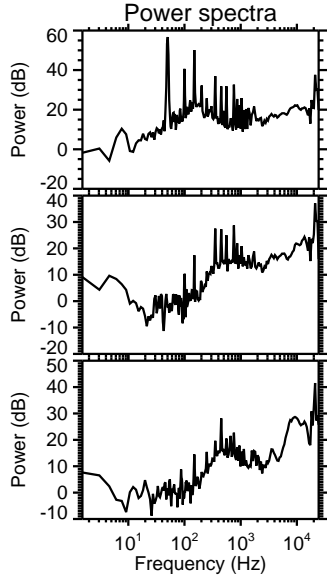
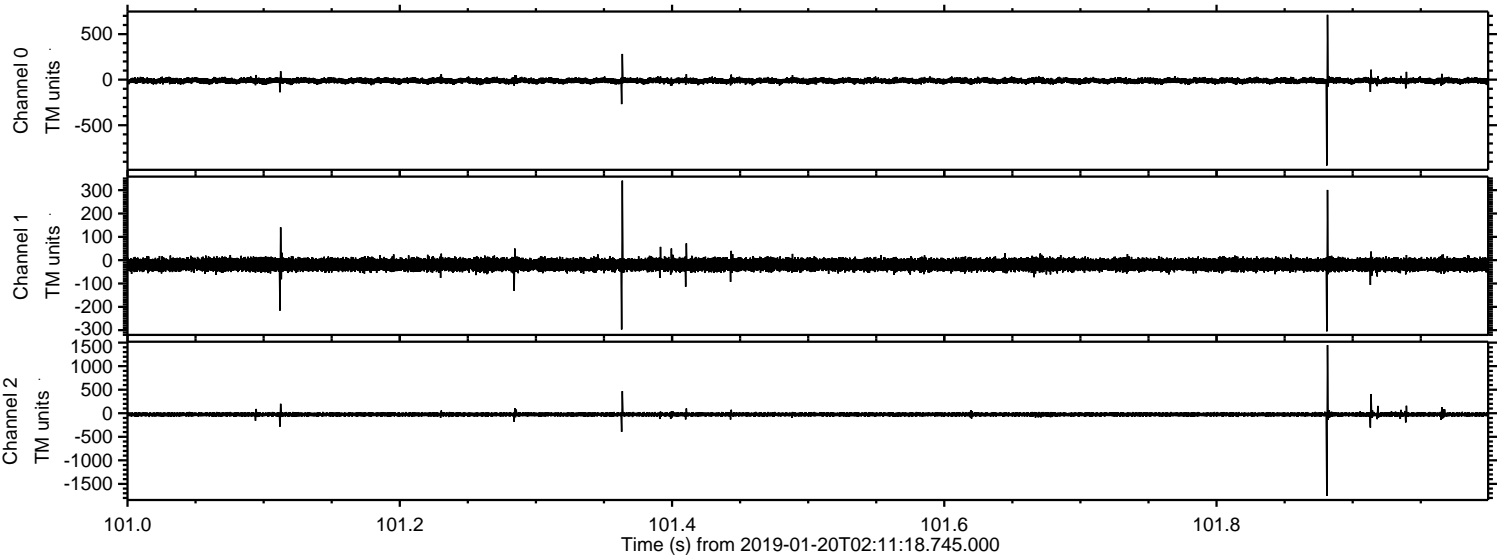

Processed Sun Jan 20 03:18:57 2019 by ELM ver.2012-10-06 from 001__elm20190120_021117__dat00.bin

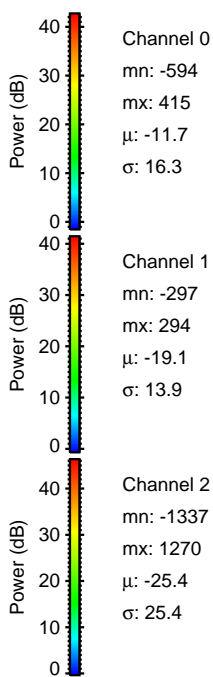
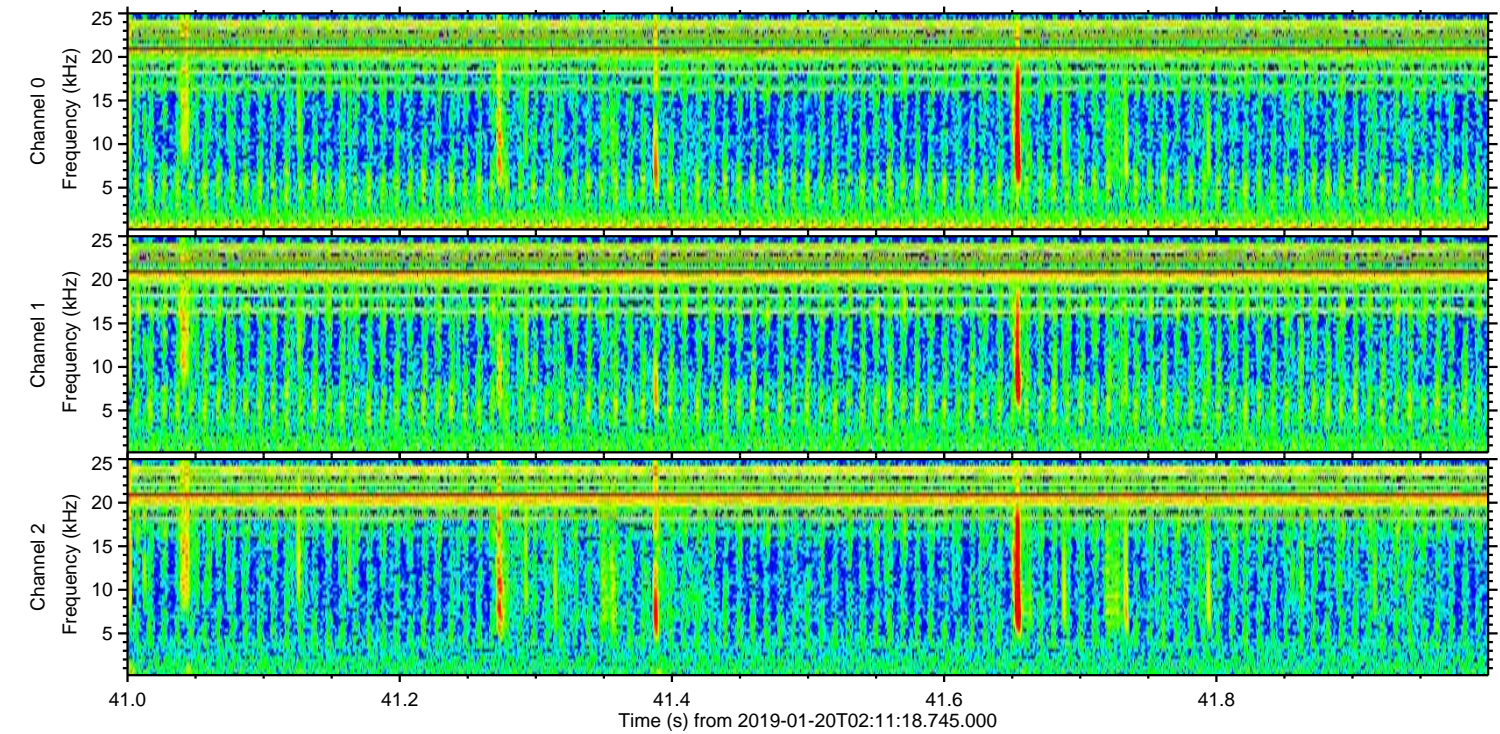
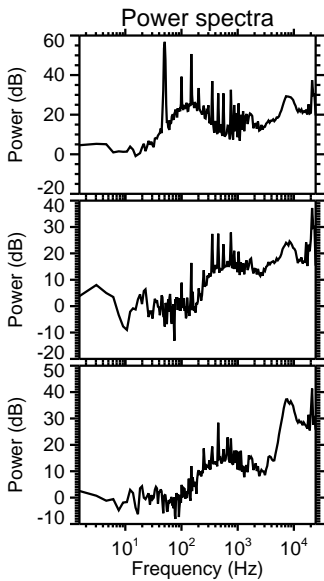
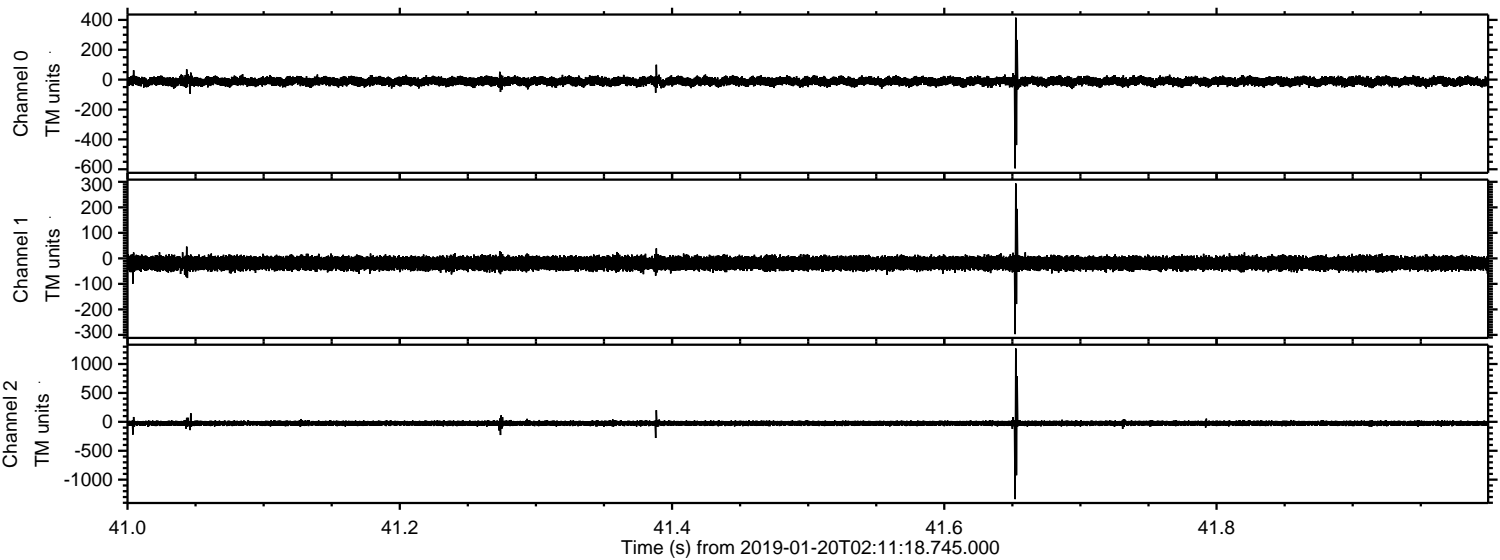

ELMAVAN 3D WAVEFORMS (Measured data sampled at 50 kHz) 51000 packets of 144 samples from 2019-01-20T02:11:18.745.000. Part 116/147

Processed Sun Jan 20 03:18:57 2019 by ELM ver.2012-10-06 from 001__elm20190120_021117__dat00.bin

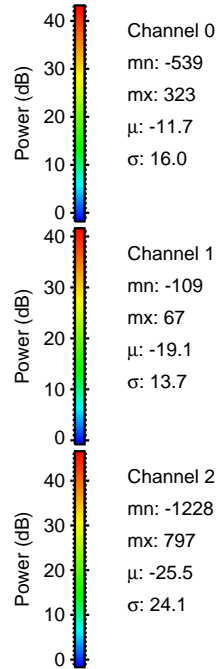
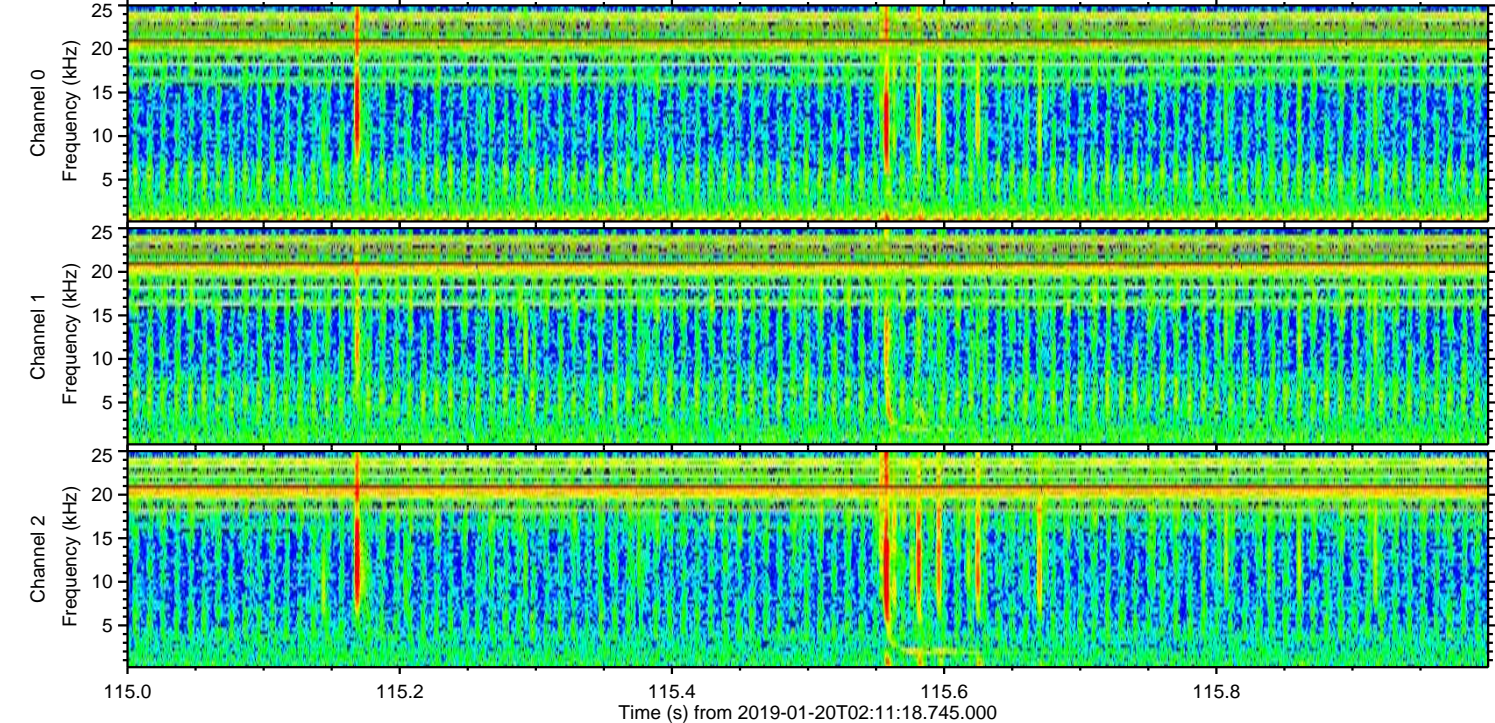
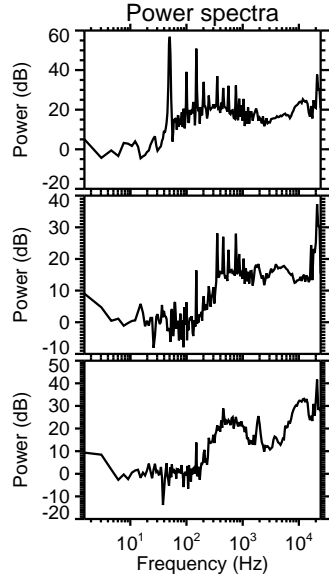
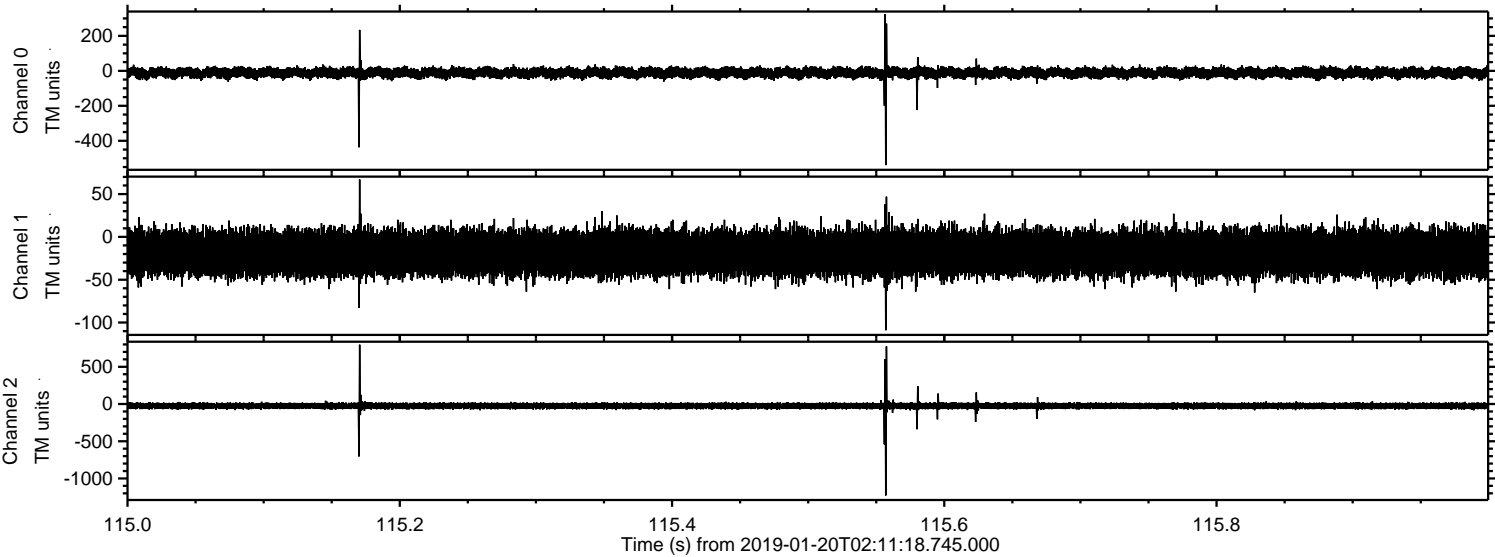

Channel 0
mn: -539
mx: 323
 μ : -11.7
 σ : 16.0

Channel 1
mn: -109
mx: 67
 μ : -19.1
 σ : 13.7

Channel 2
mn: -1228
mx: 797
 μ : -25.5
 σ : 24.1

Processed Sun Jan 20 03:18:58 2019 by ELM ver.2012-10-06 from 001__elm20190120_021117__dat00.bin

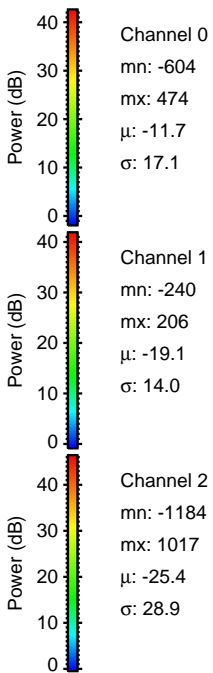
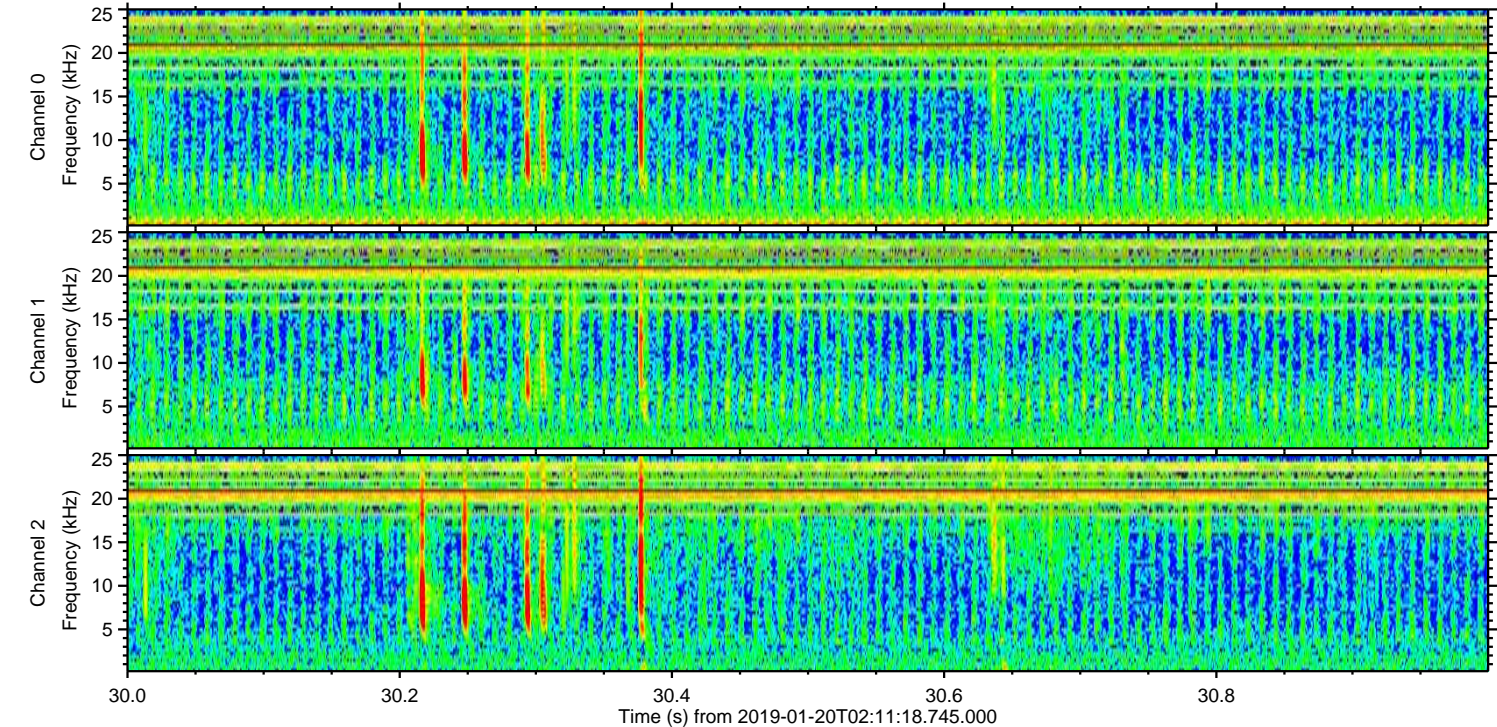
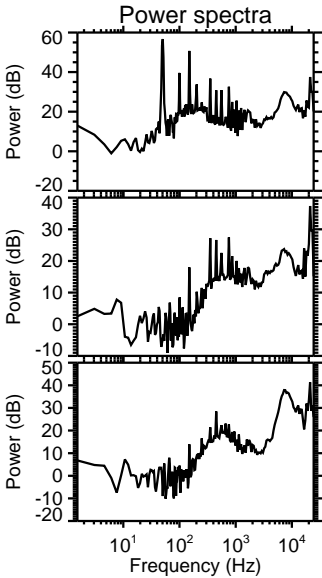
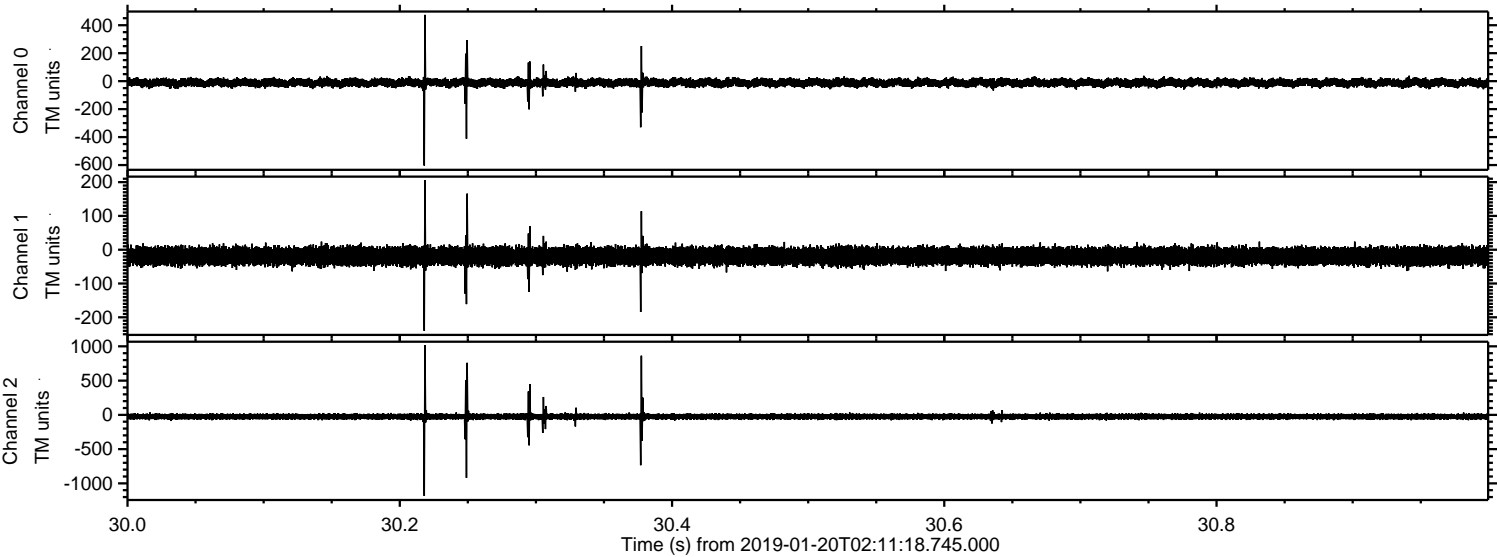

Processed Sun Jan 20 03:18:59 2019 by ELM ver.2012-10-06 from 001__elm20190120_021117__dat00.bin

