

ELMAVAN 3D WAVEFORMS (Measured data sampled at 50 kHz) 51000 packets of 144 samples from 2019-01-19T04:50:22.273.999.

Processed Sat Jan 19 05:58:03 2019 by ELM ver.2012-10-06 from 001__elm20190119_045021__dat00.bin

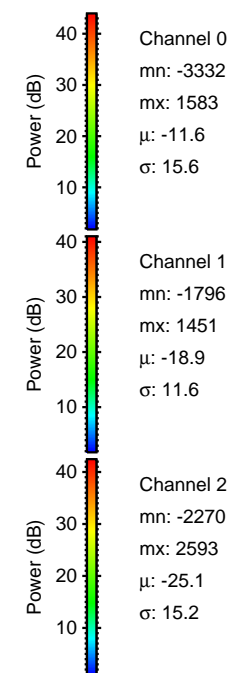

Processed Sat Jan 19 05:58:12 2019 by ELM ver.2012-10-06 from 001__elm20190119_045021__dat00.bin

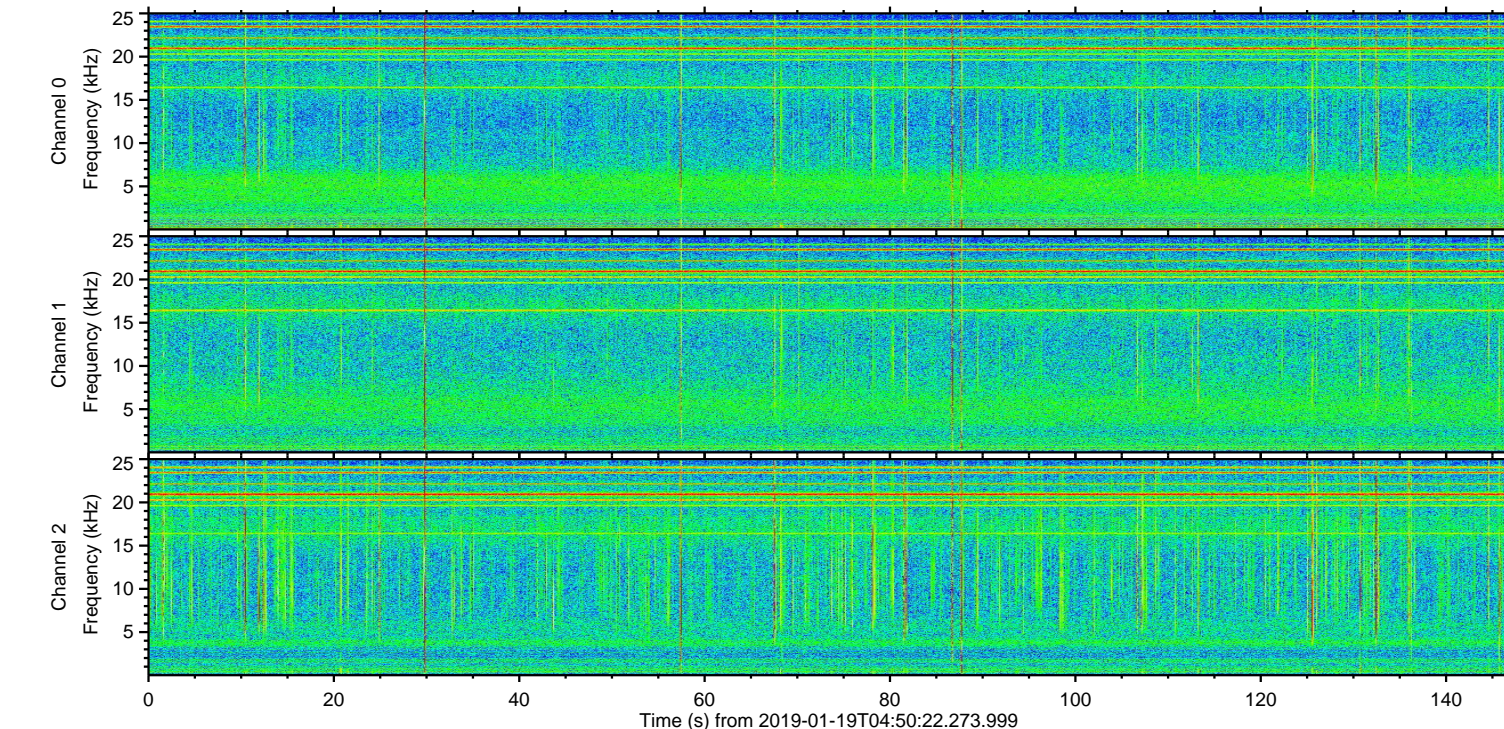
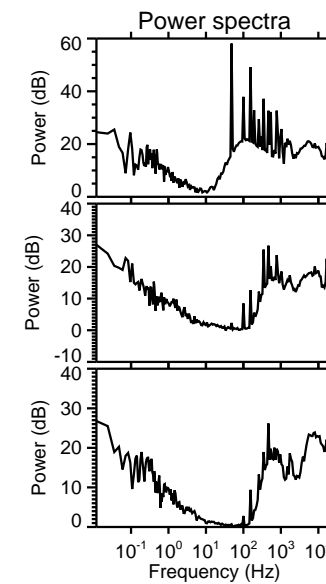
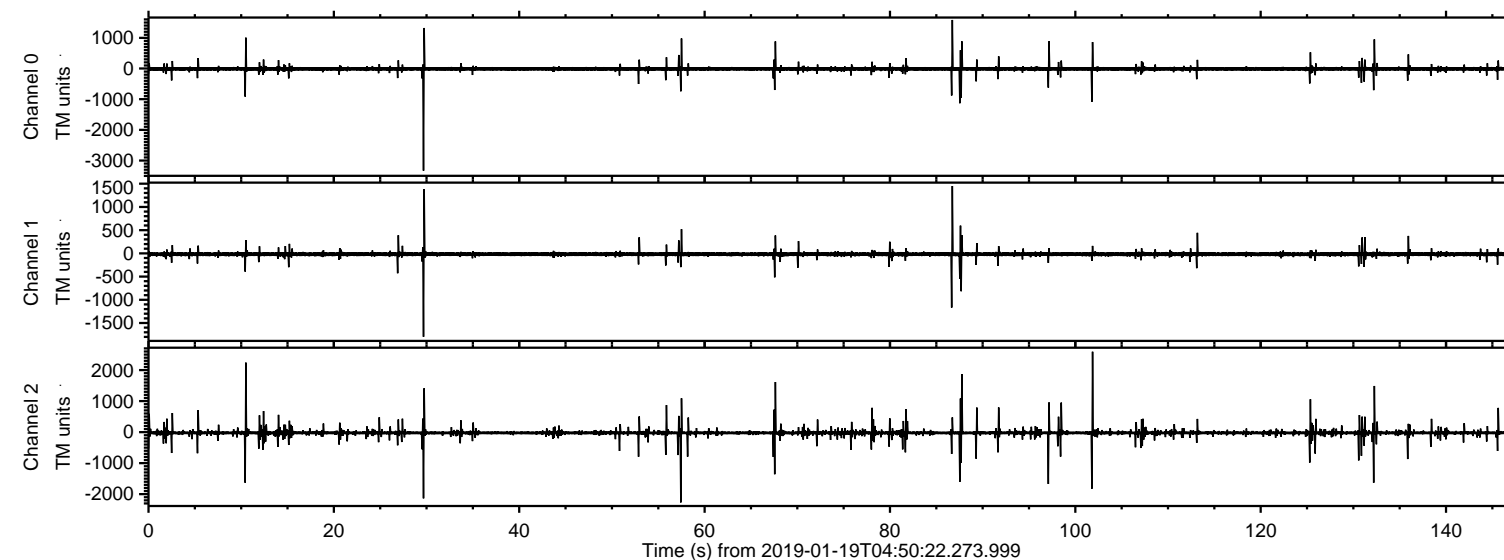
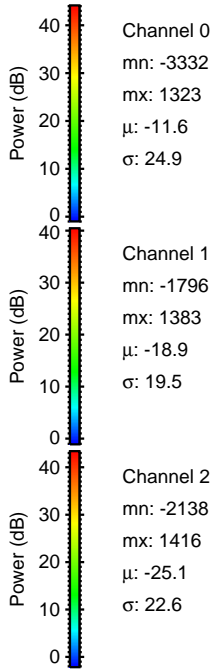
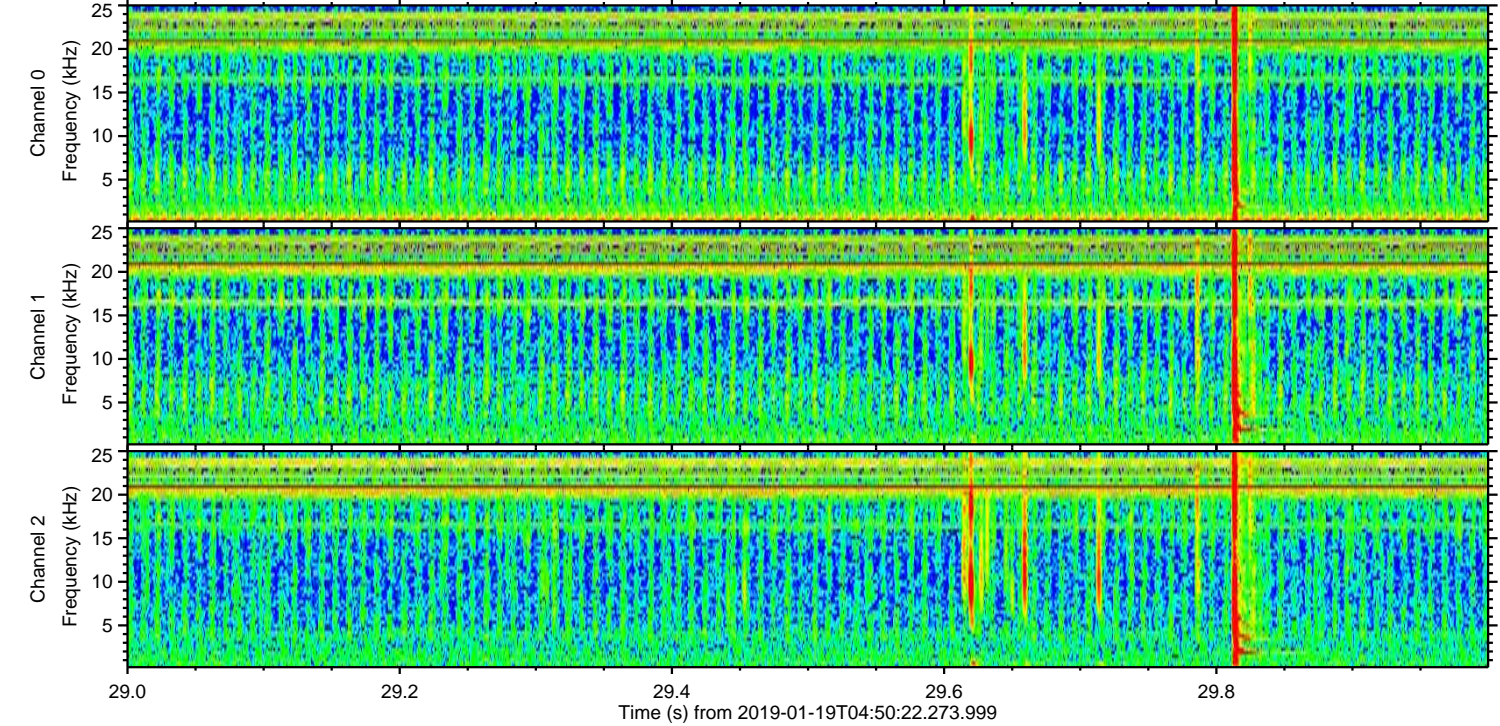
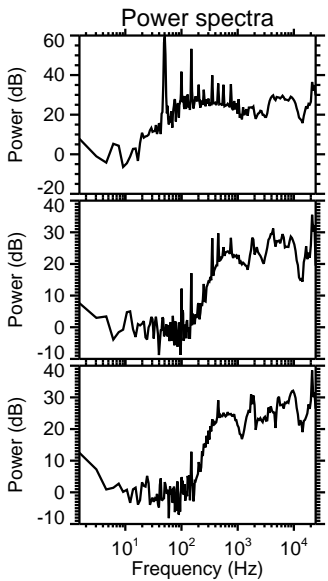
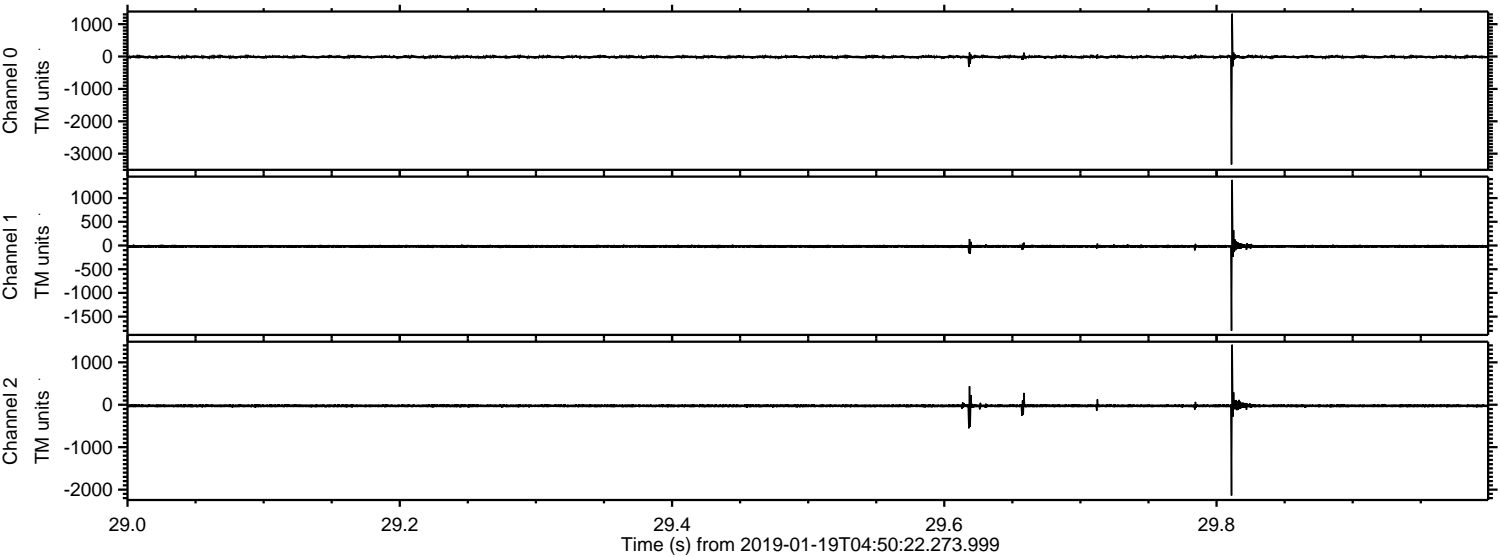

ELMAVAN 3D WAVEFORMS (Measured data sampled at 50 kHz) 51000 packets of 144 samples from 2019-01-19T04:50:22.273.999. Part 102/147

Processed Sat Jan 19 05:58:13 2019 by ELM ver.2012-10-06 from 001__elm20190119_045021__dat00.bin

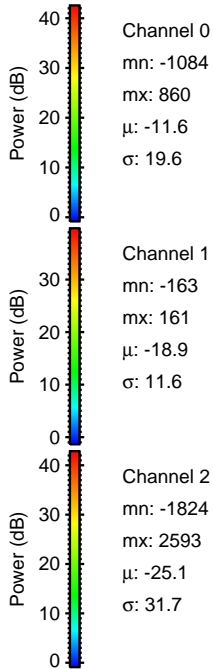
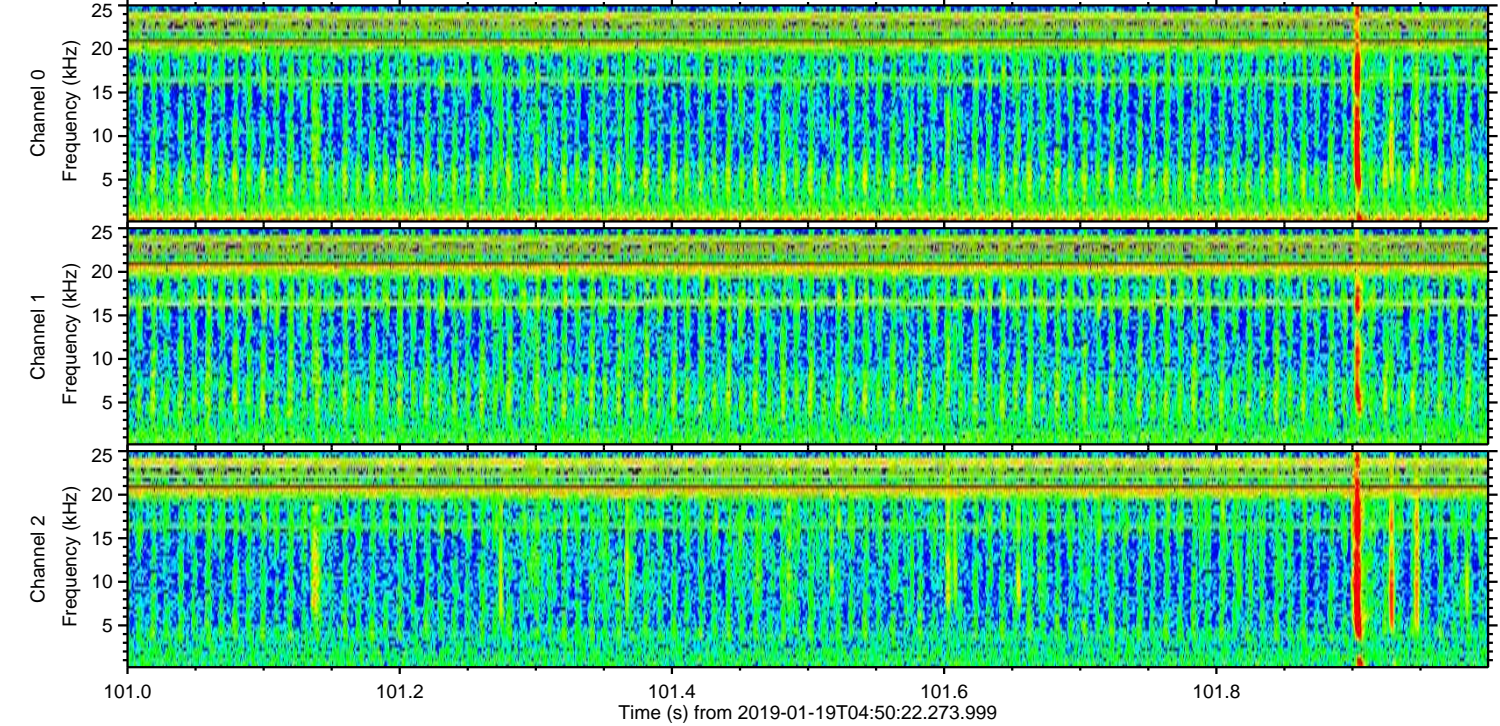
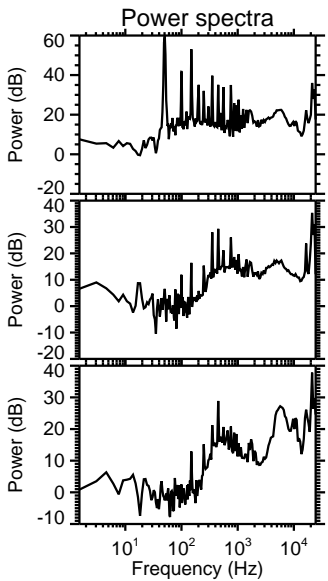
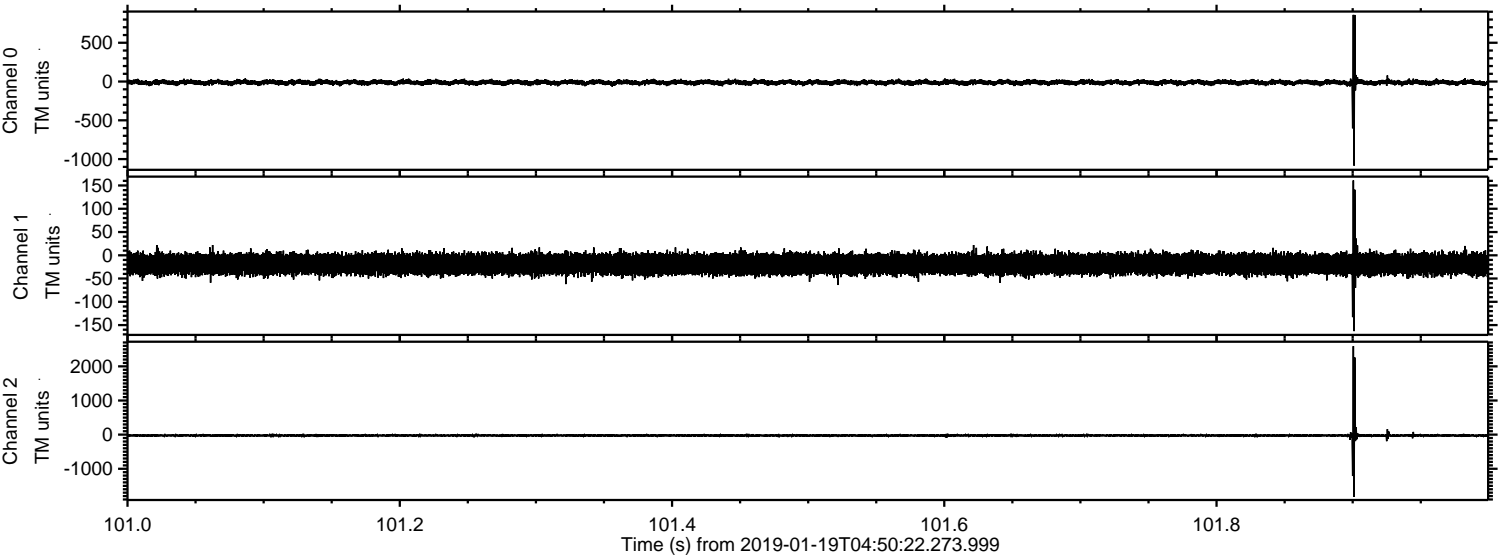

Processed Sat Jan 19 05:58:14 2019 by ELM ver.2012-10-06 from 001__elm20190119_045021__dat00.bin

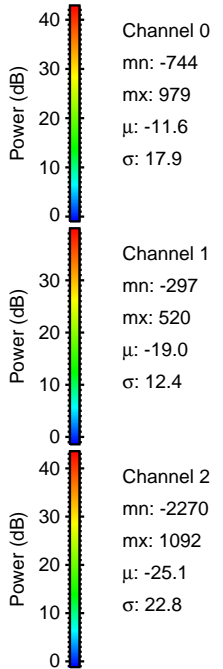
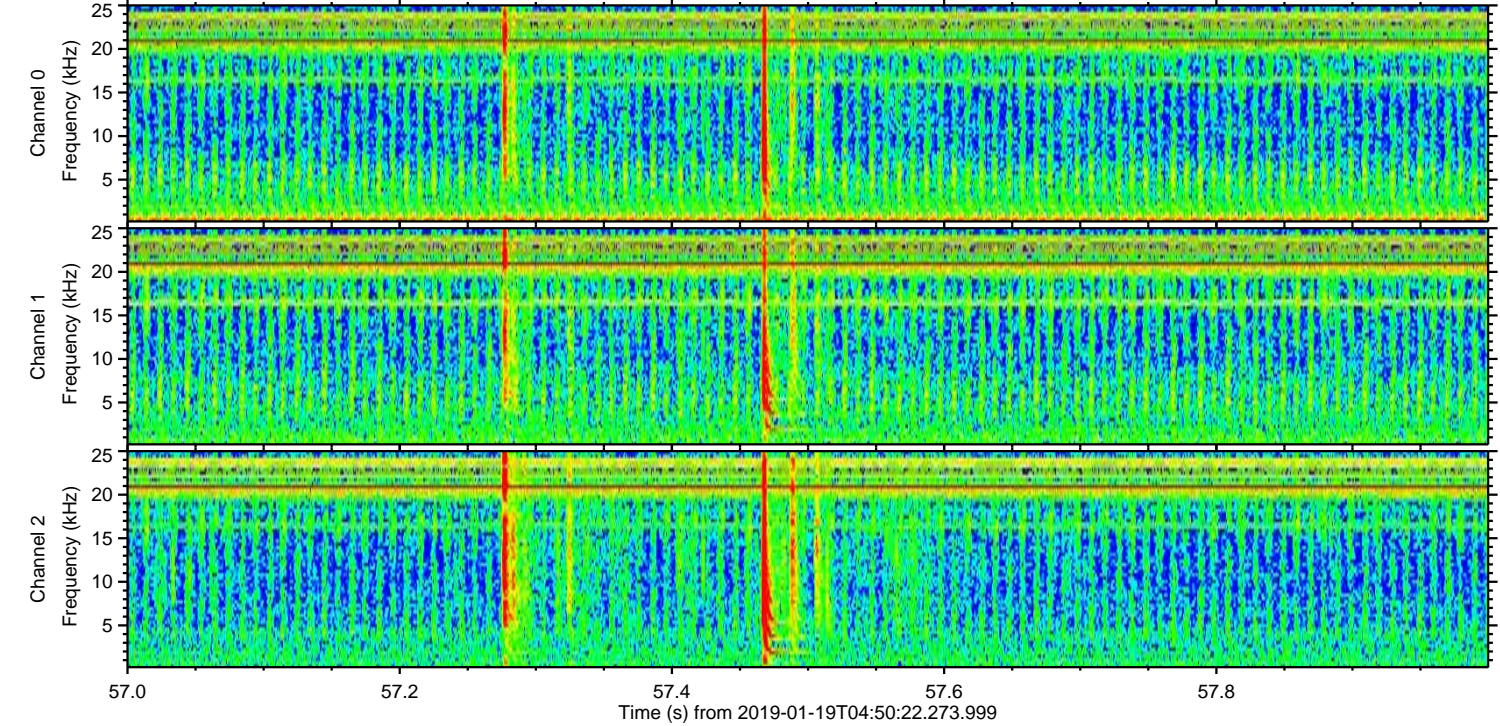
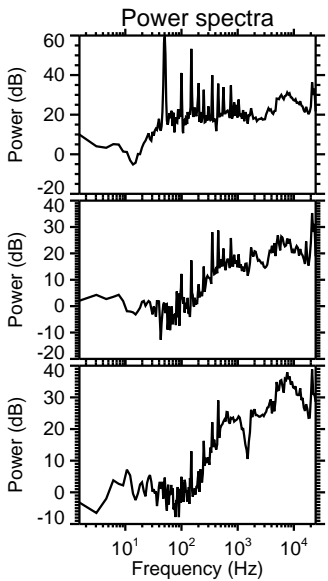
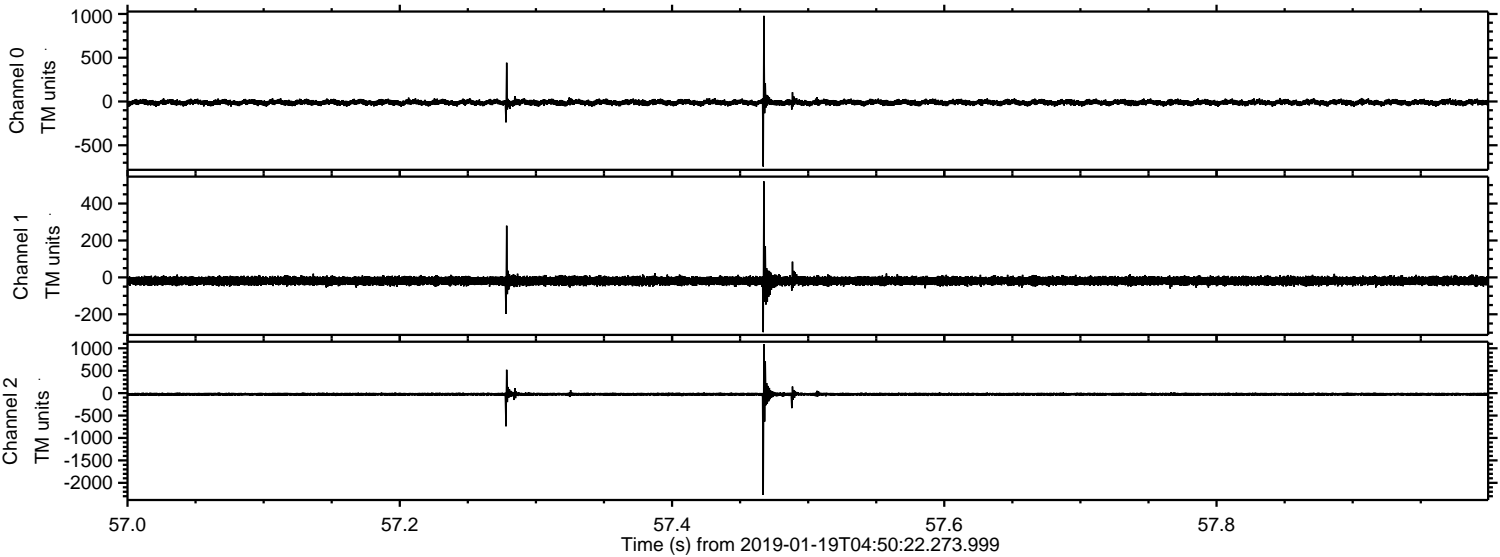

ELMAVAN 3D WAVEFORMS (Measured data sampled at 50 kHz) 51000 packets of 144 samples from 2019-01-19T04:50:22.273.999. Part 11/147

Processed Sat Jan 19 05:58:14 2019 by ELM ver.2012-10-06 from 001__elm20190119_045021__dat00.bin

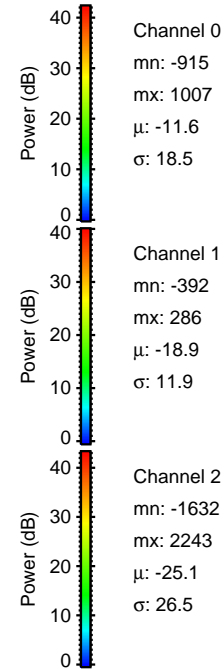
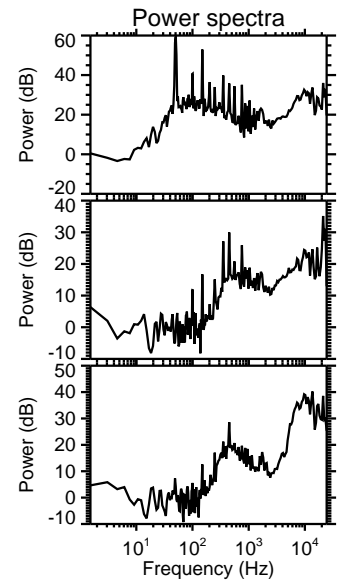
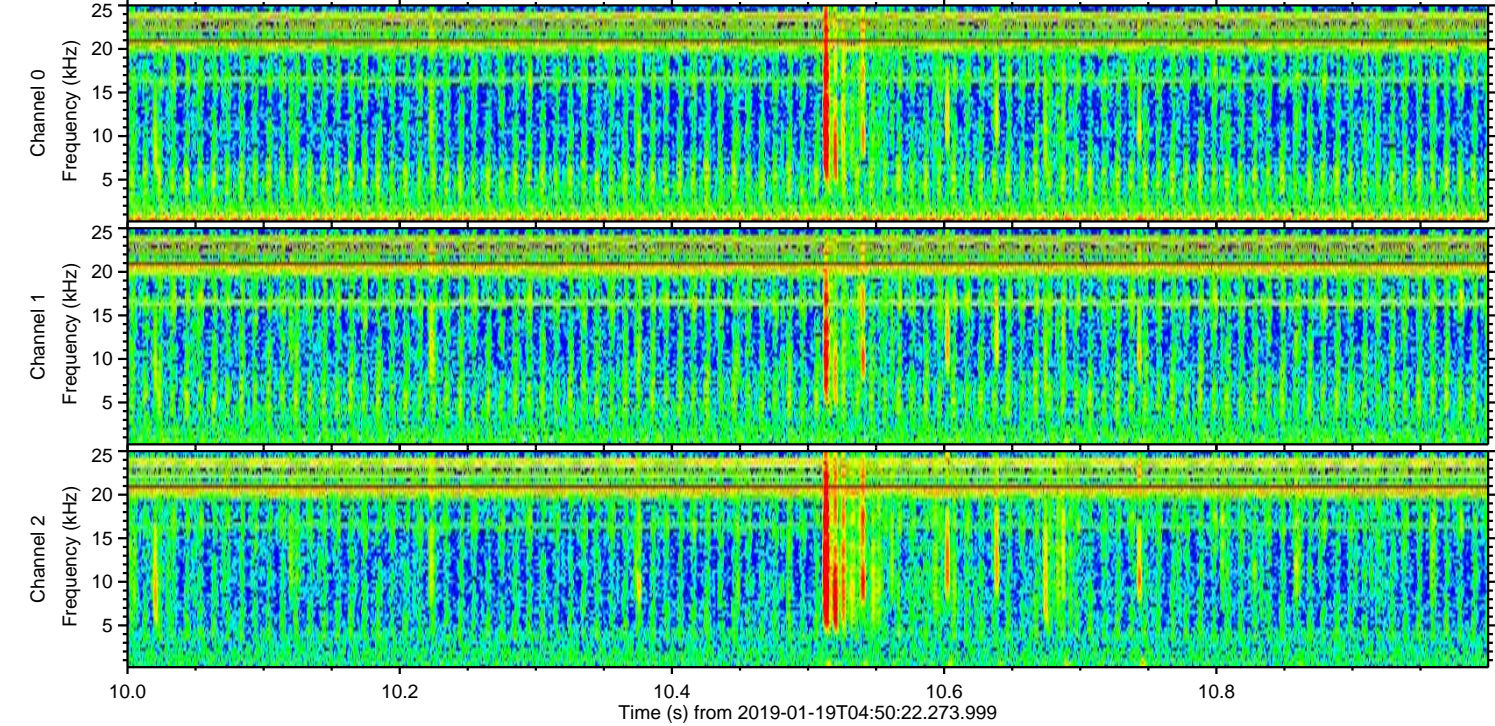
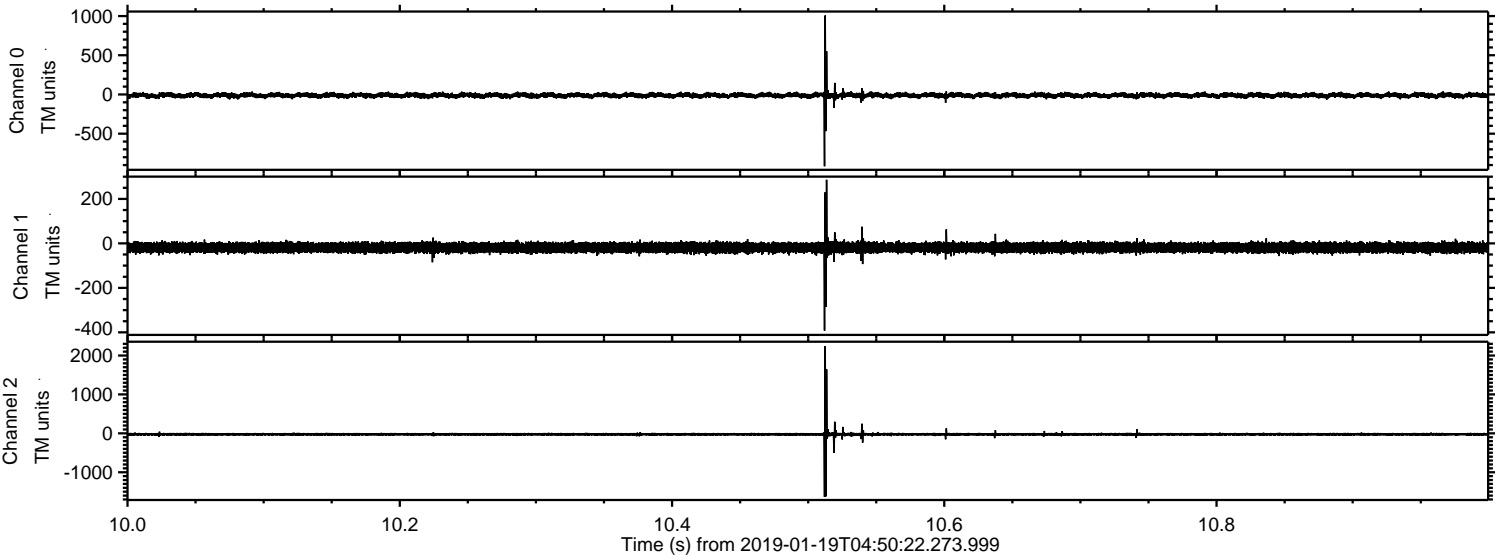

Processed Sat Jan 19 05:58:16 2019 by ELM ver.2012-10-06 from 001__elm20190119_045021__dat00.bin

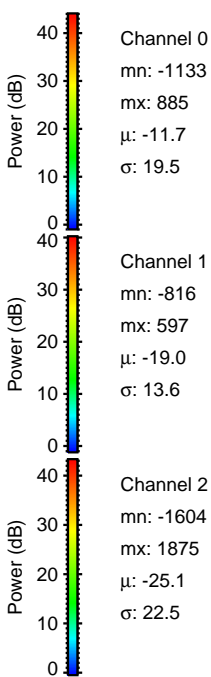
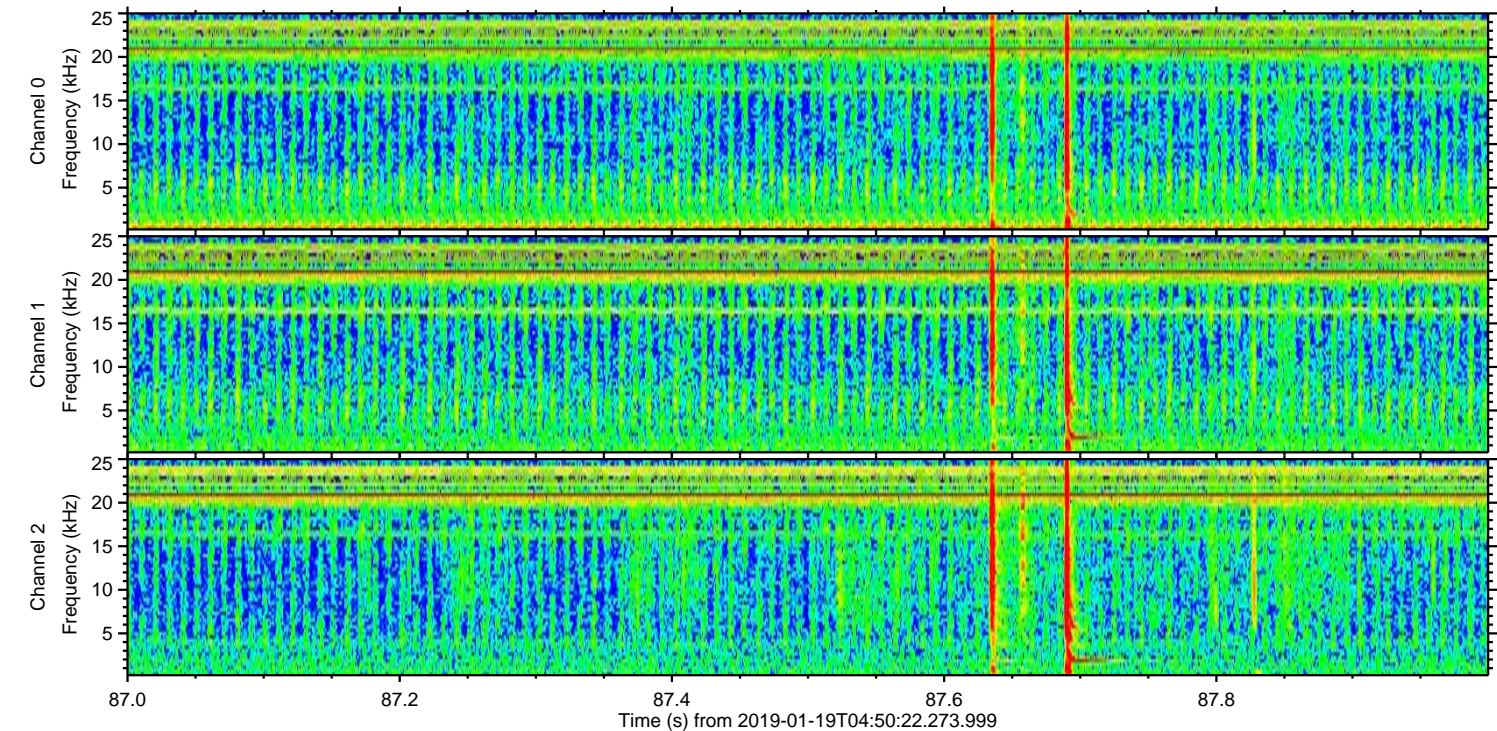
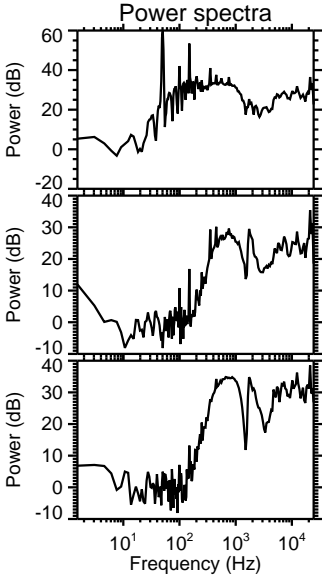
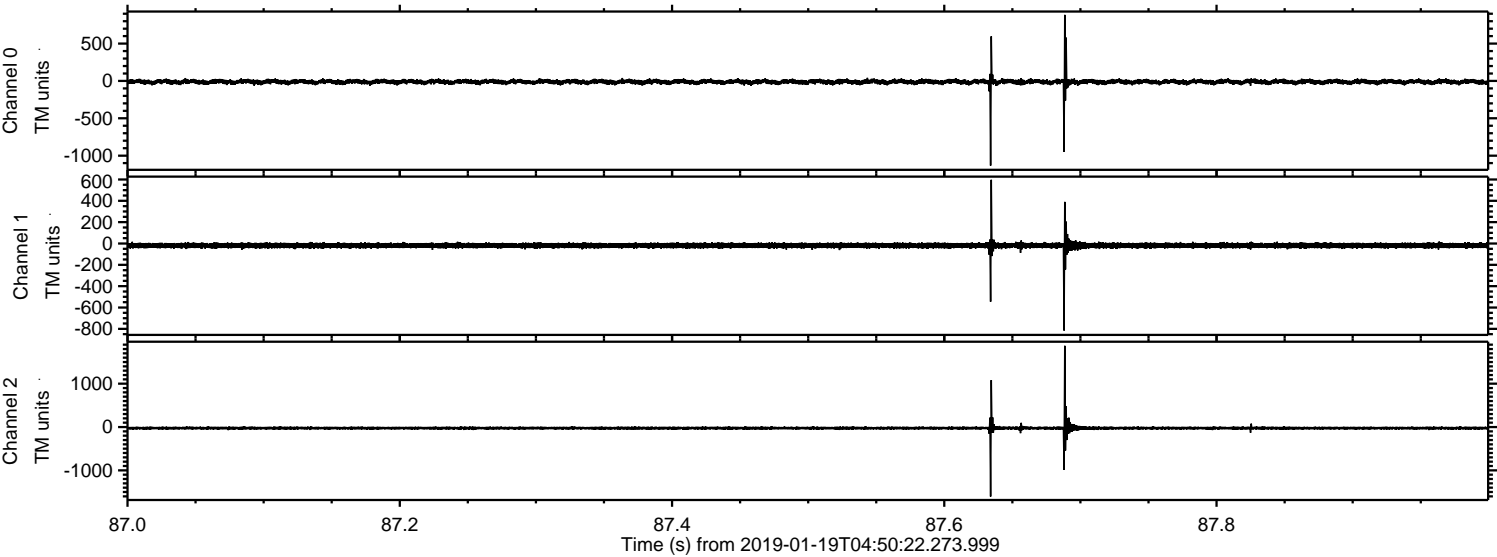

Processed Sat Jan 19 05:58:16 2019 by ELM ver.2012-10-06 from 001__elm20190119_045021__dat00.bin

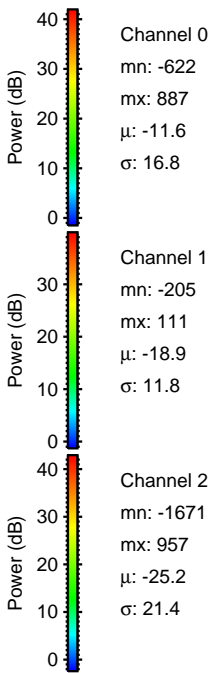
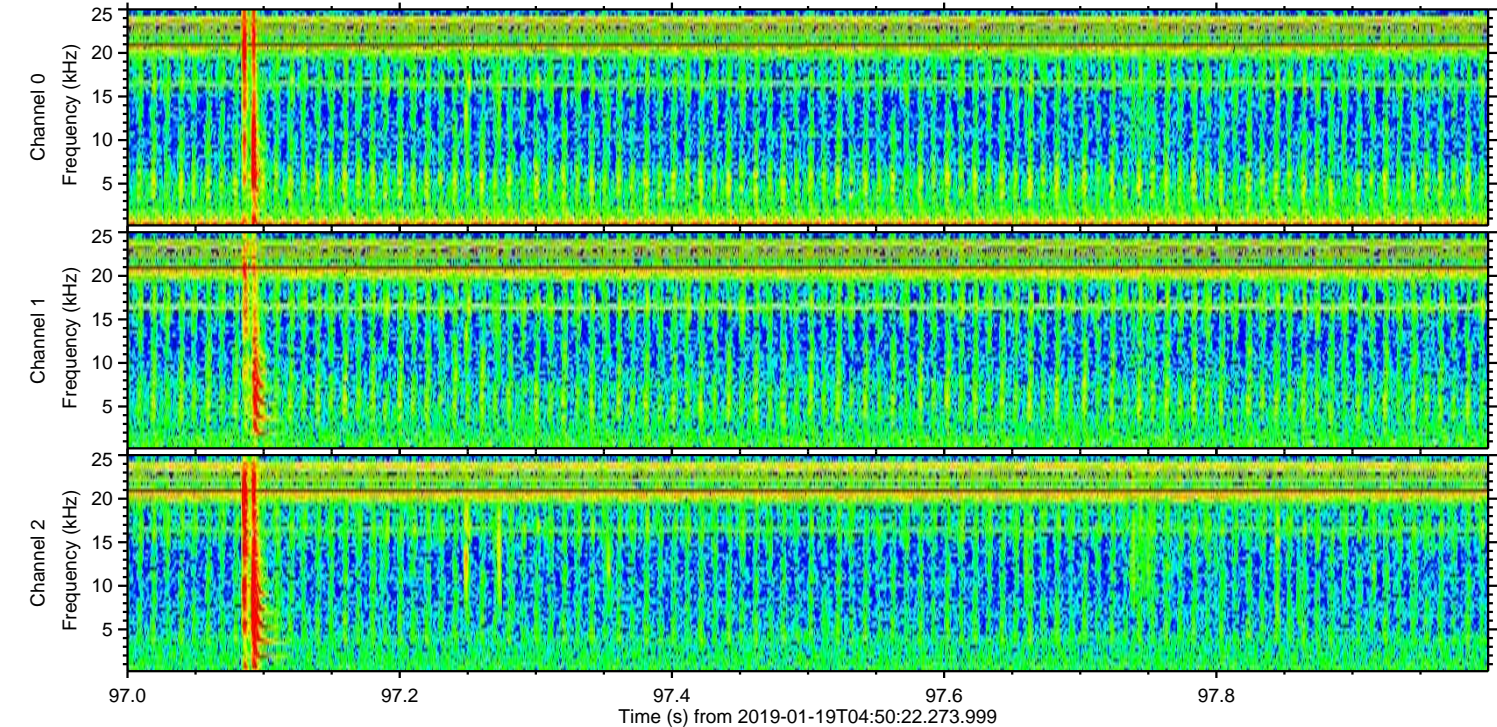
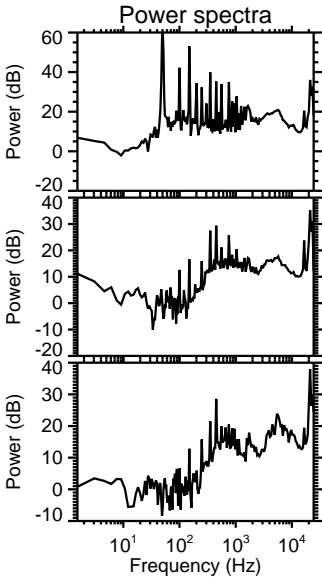
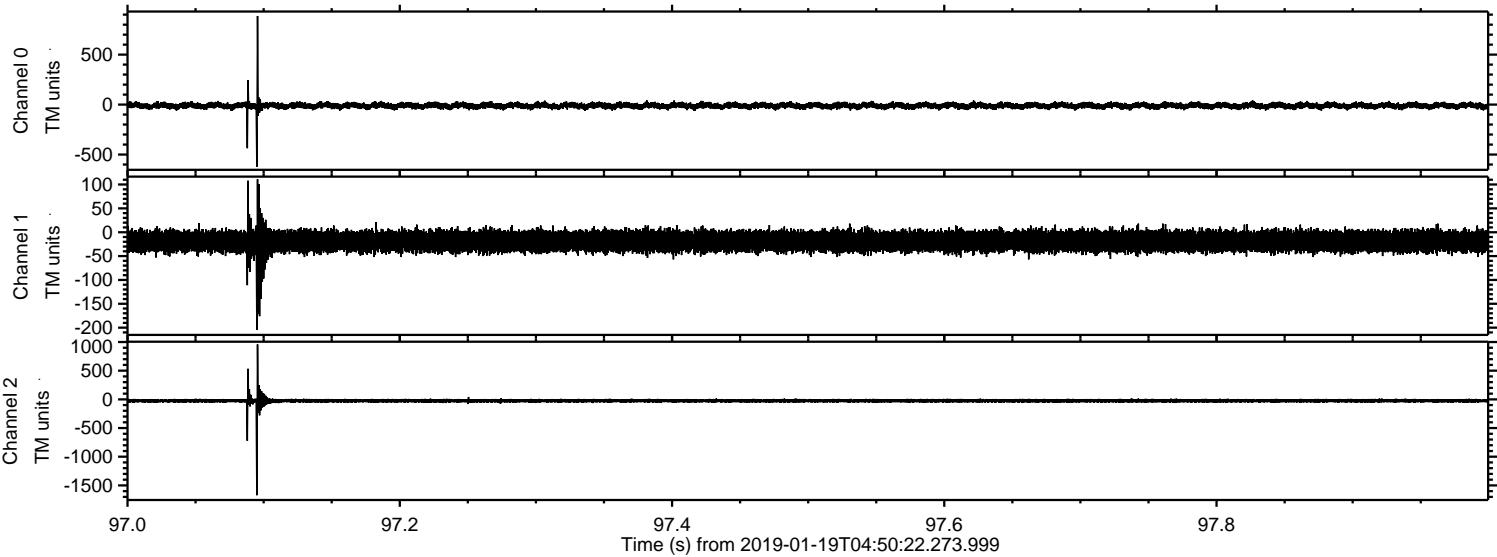

ELMAVAN 3D WAVEFORMS (Measured data sampled at 50 kHz) 51000 packets of 144 samples from 2019-01-19T04:50:22.273.999. Part 133/147

Processed Sat Jan 19 05:58:17 2019 by ELM ver.2012-10-06 from 001__elm20190119_045021__dat00.bin

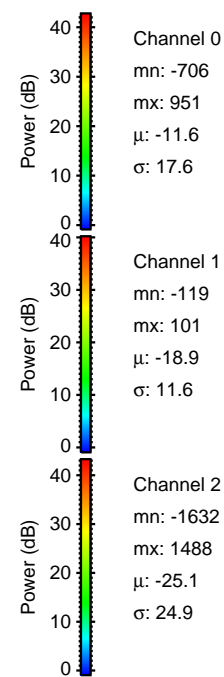
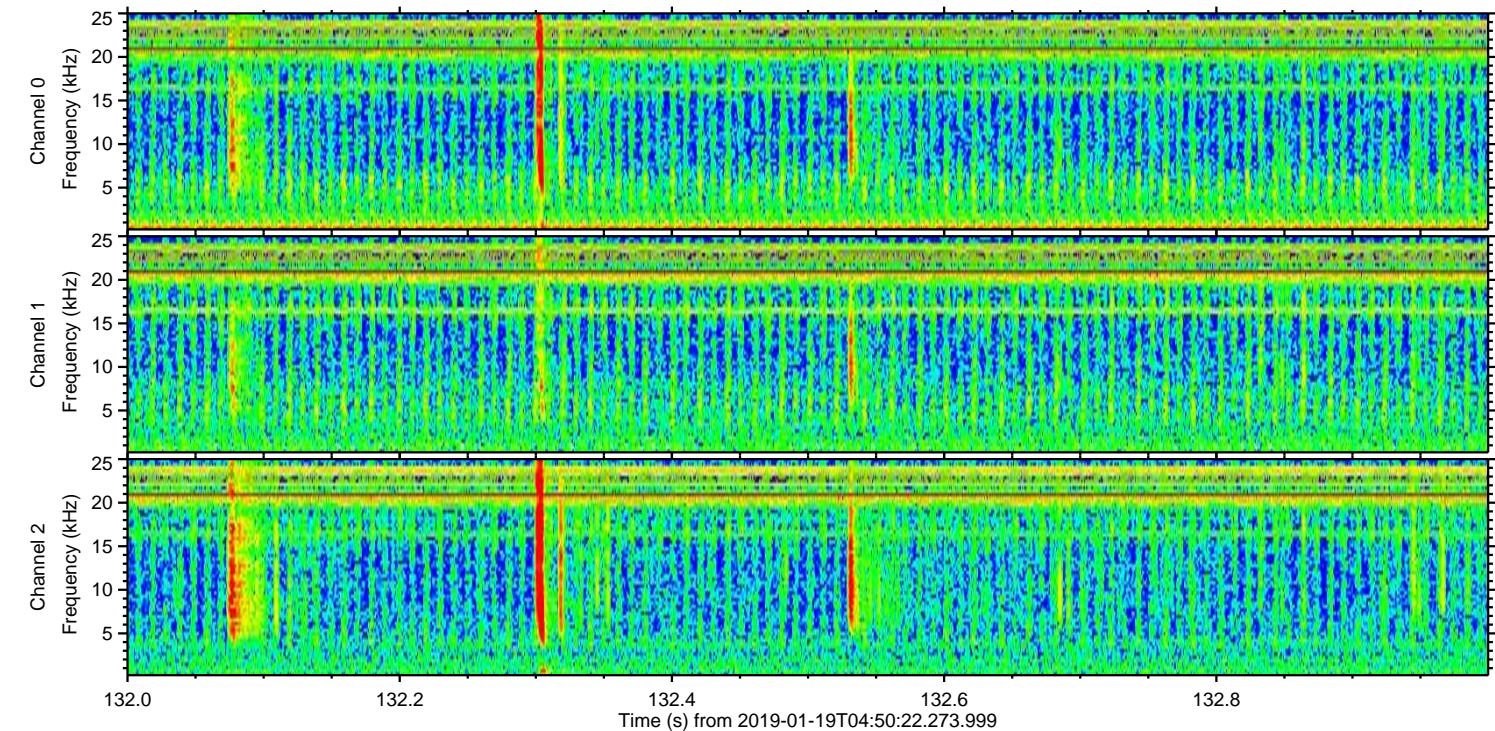
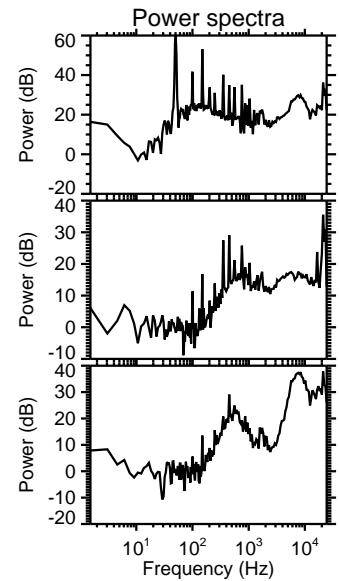
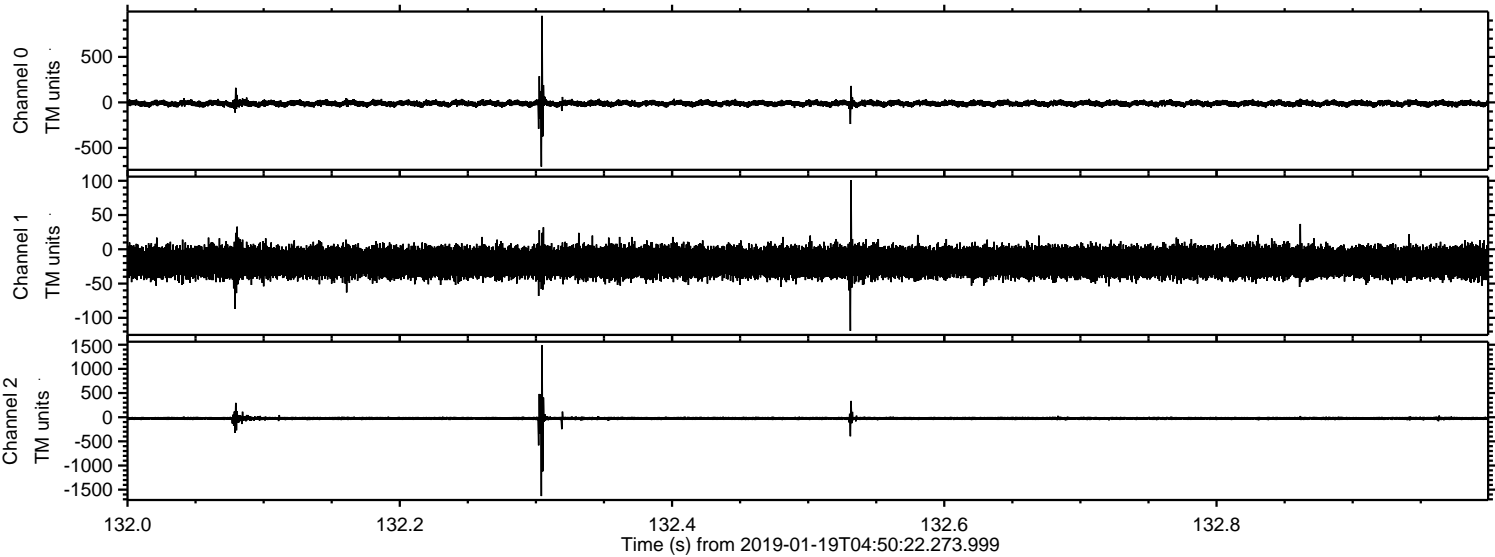

Processed Sat Jan 19 05:58:18 2019 by ELM ver.2012-10-06 from 001__elm20190119_045021__dat00.bin

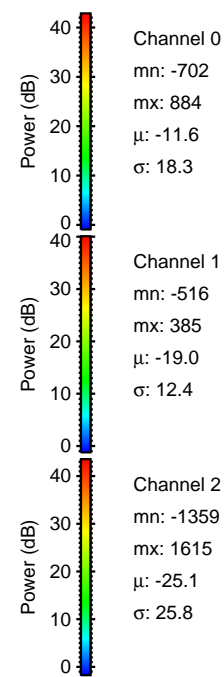
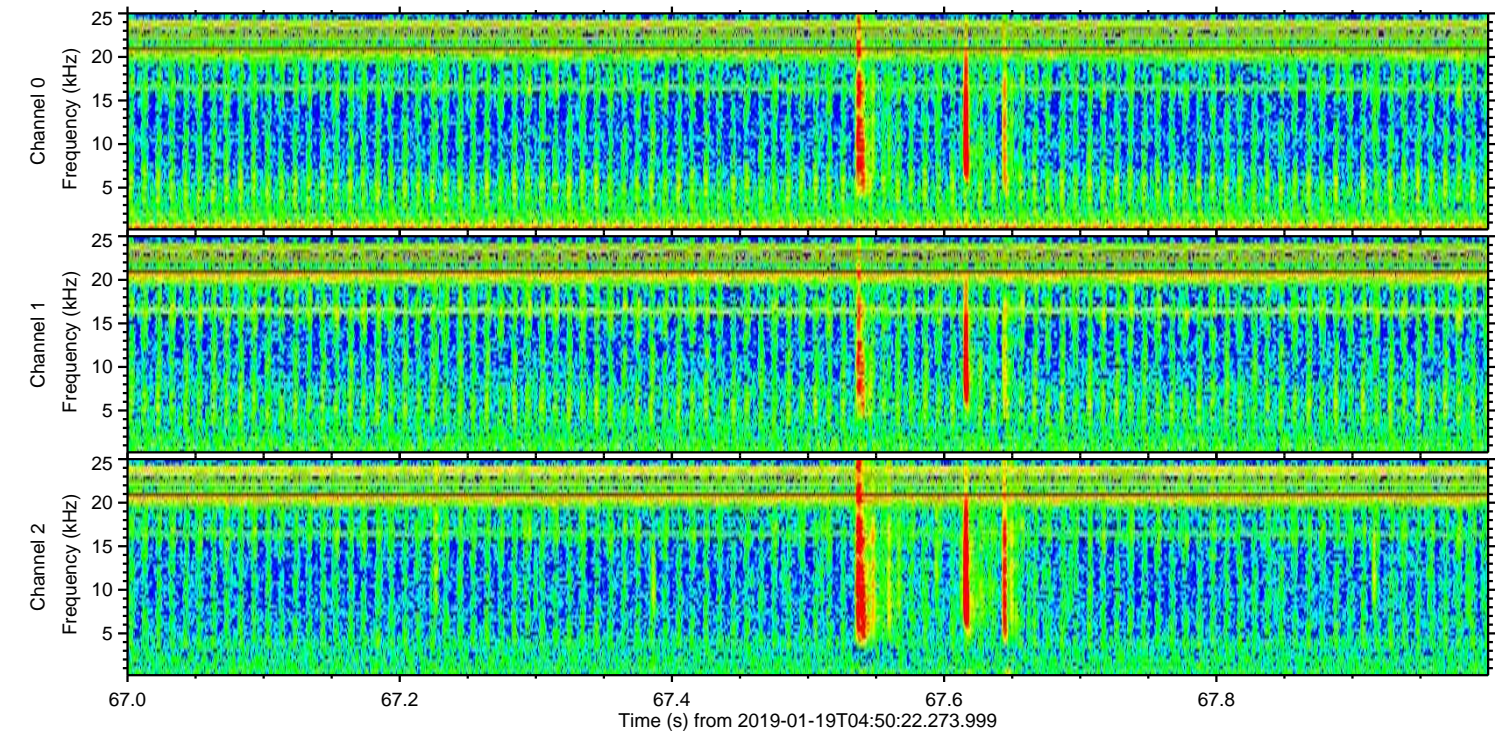
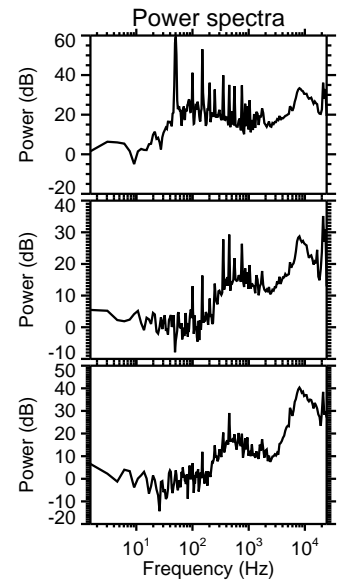
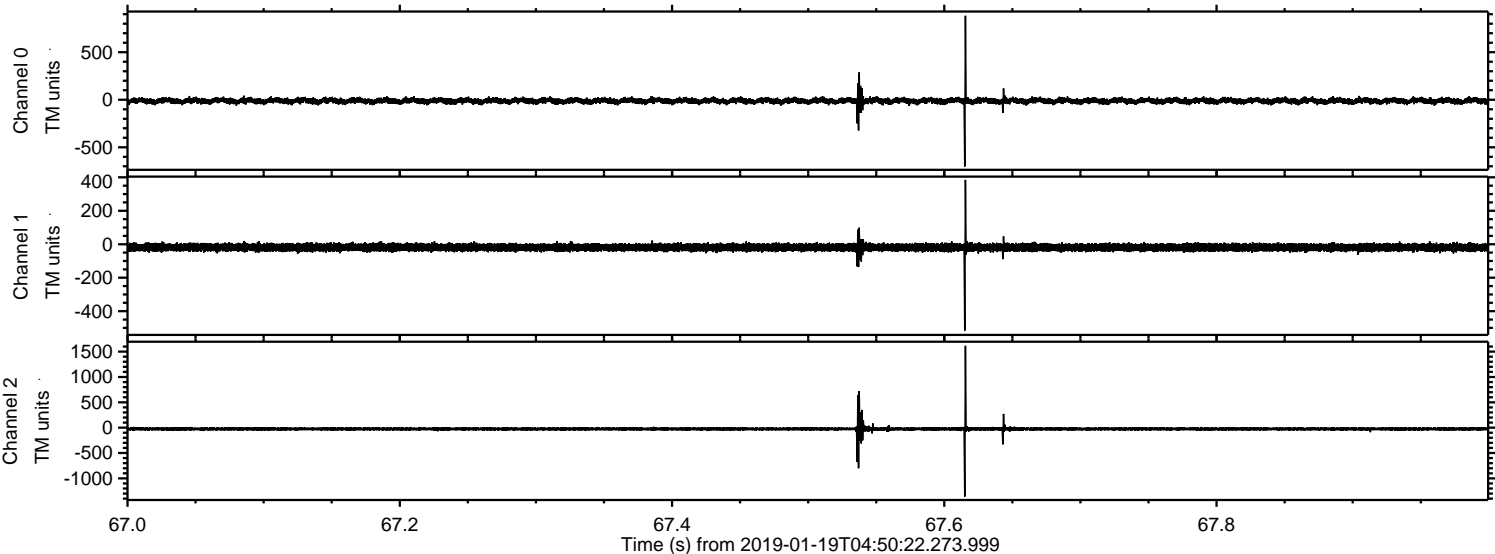

Channel 0
mn: -702
mx: 884
 μ : -11.6
 σ : 18.3

Channel 1
mn: -516
mx: 385
 μ : -19.0
 σ : 12.4

Channel 2
mn: -1359
mx: 1615
 μ : -25.1
 σ : 25.8

Processed Sat Jan 19 05:58:19 2019 by ELM ver.2012-10-06 from 001__elm20190119_045021__dat00.bin

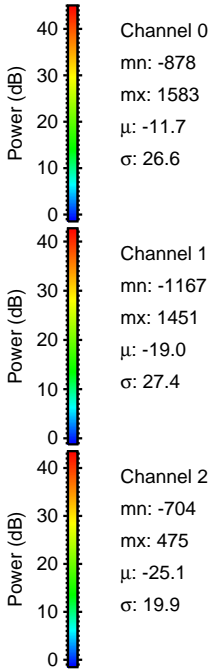
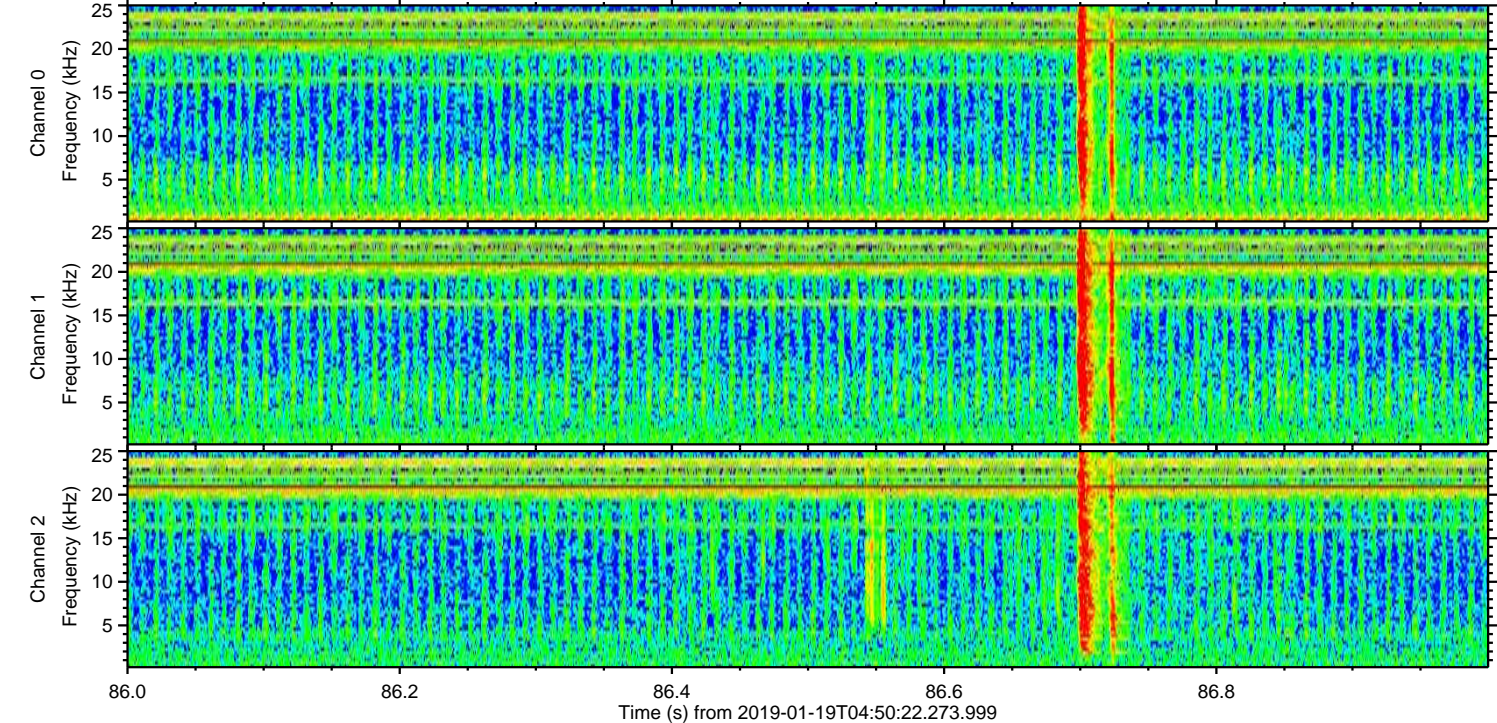
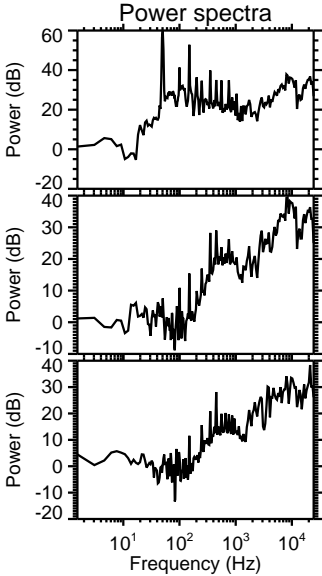
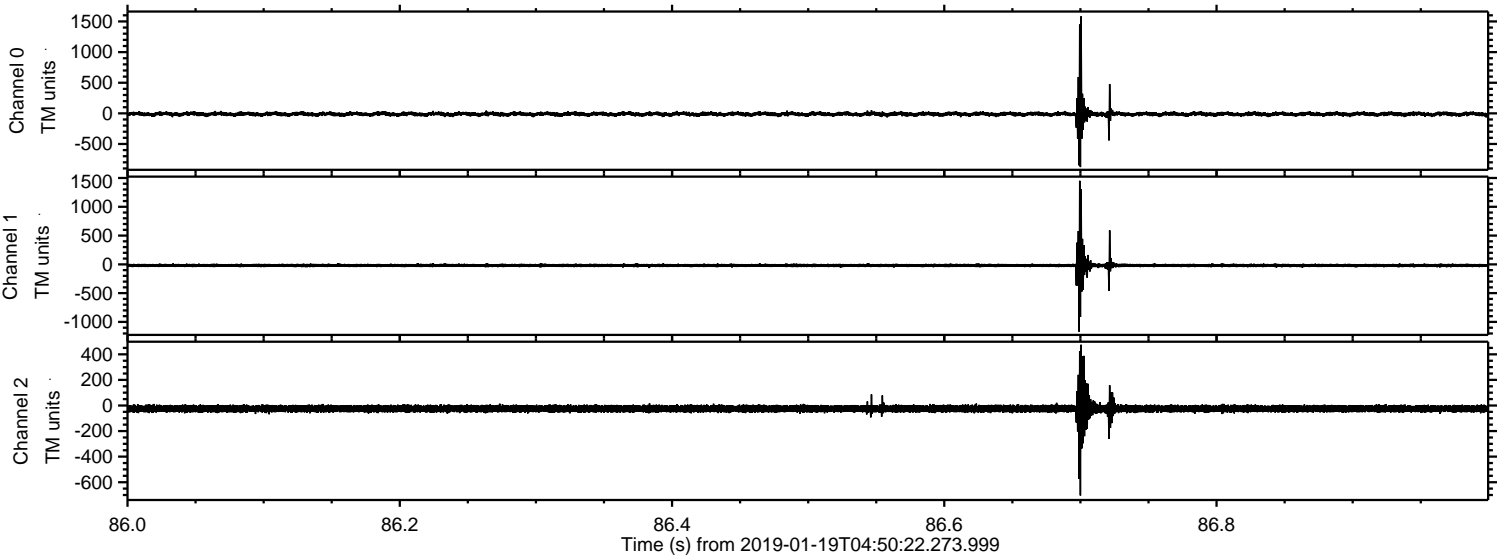

Processed Sat Jan 19 05:58:19 2019 by ELM ver.2012-10-06 from 001__elm20190119_045021__dat00.bin

