

# ELMAVAN 3D WAVEFORMS (Measured data sampled at 50 kHz) 51000 packets of 144 samples from 2019-01-19T02:20:15.660.999.

Processed Sat Jan 19 03:28:01 2019 by ELM ver.2012-10-06 from 001\_\_elm20190119\_022014\_\_dat00.bin

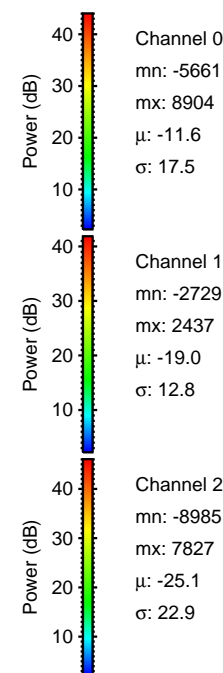

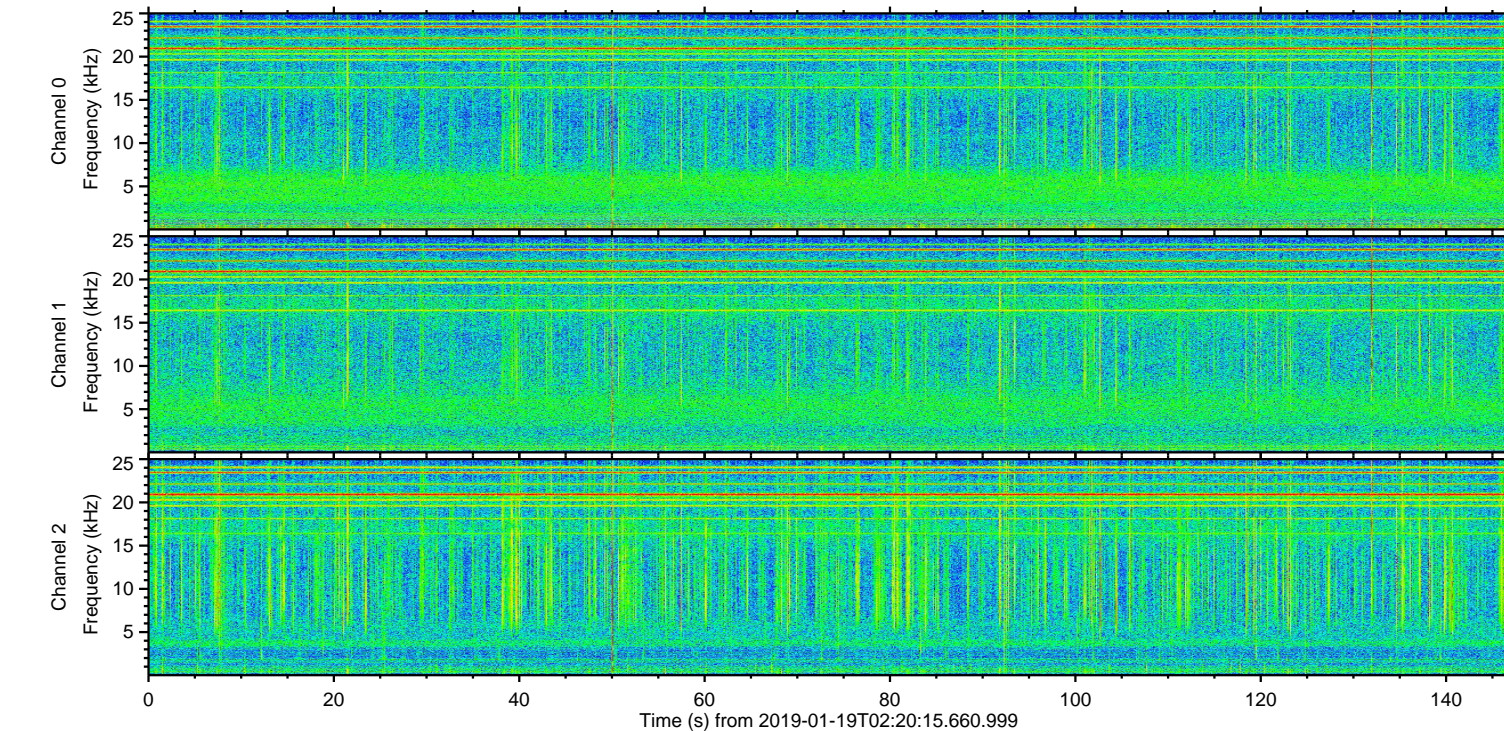
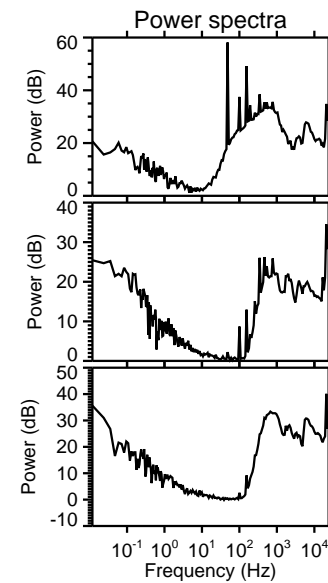
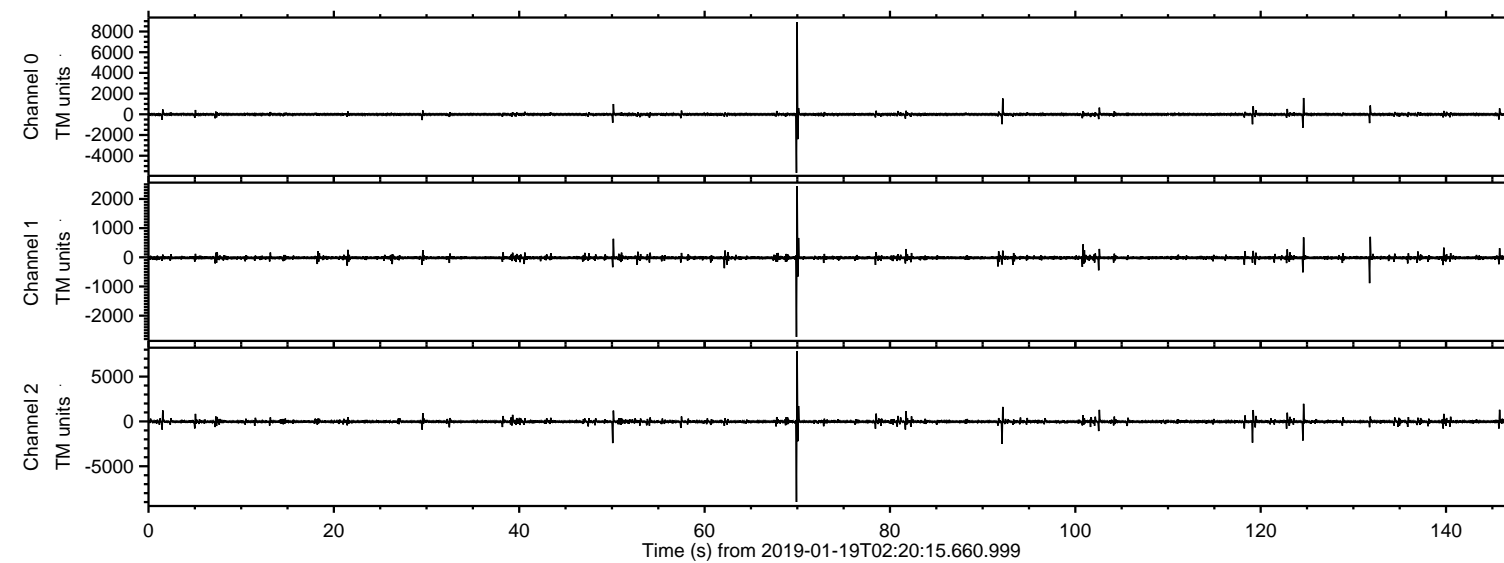

Processed Sat Jan 19 03:28:07 2019 by ELM ver.2012-10-06 from 001\_\_elm20190119\_022014\_\_dat00.bin

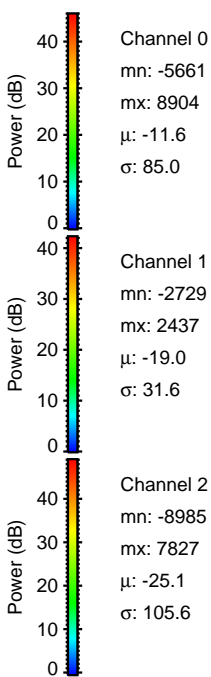
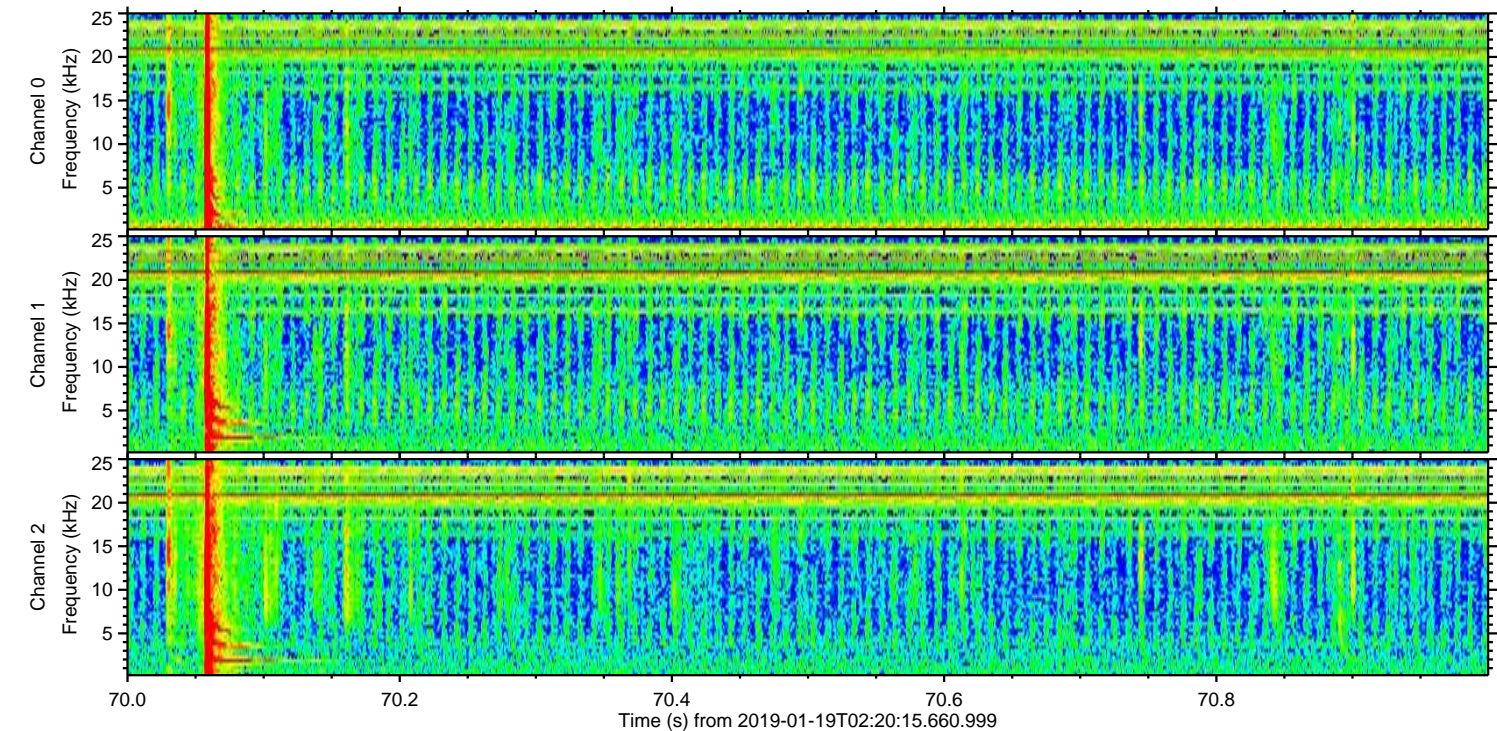
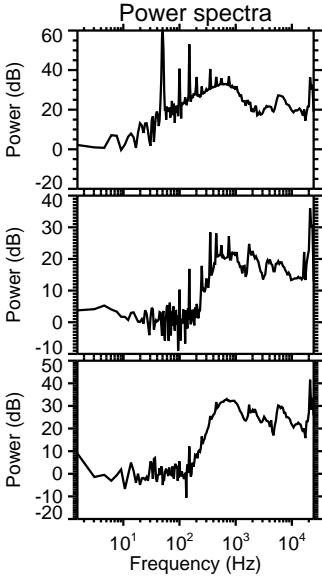
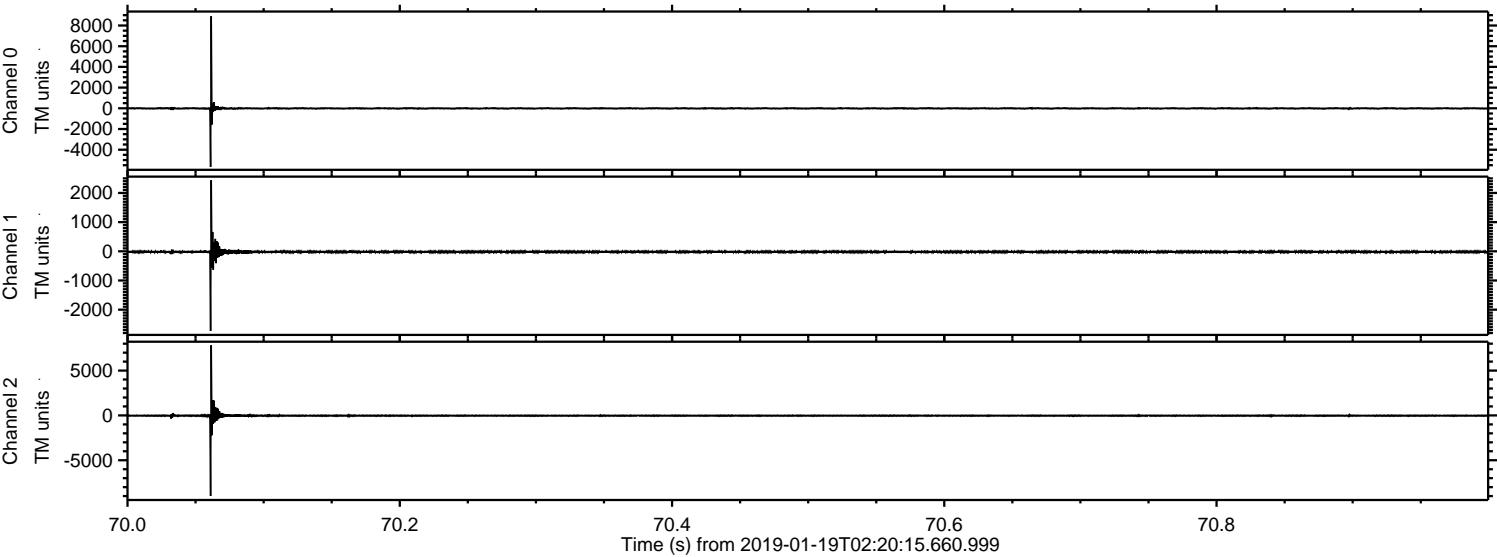



Processed Sat Jan 19 03:28:08 2019 by ELM ver.2012-10-06 from 001\_\_elm20190119\_022014\_\_dat00.bin

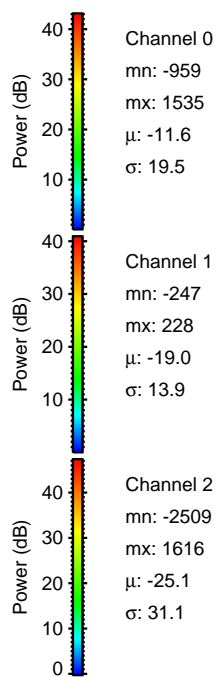
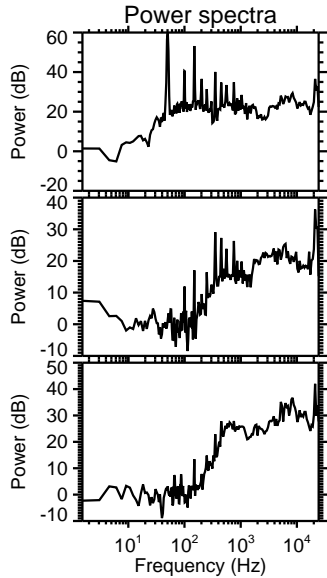
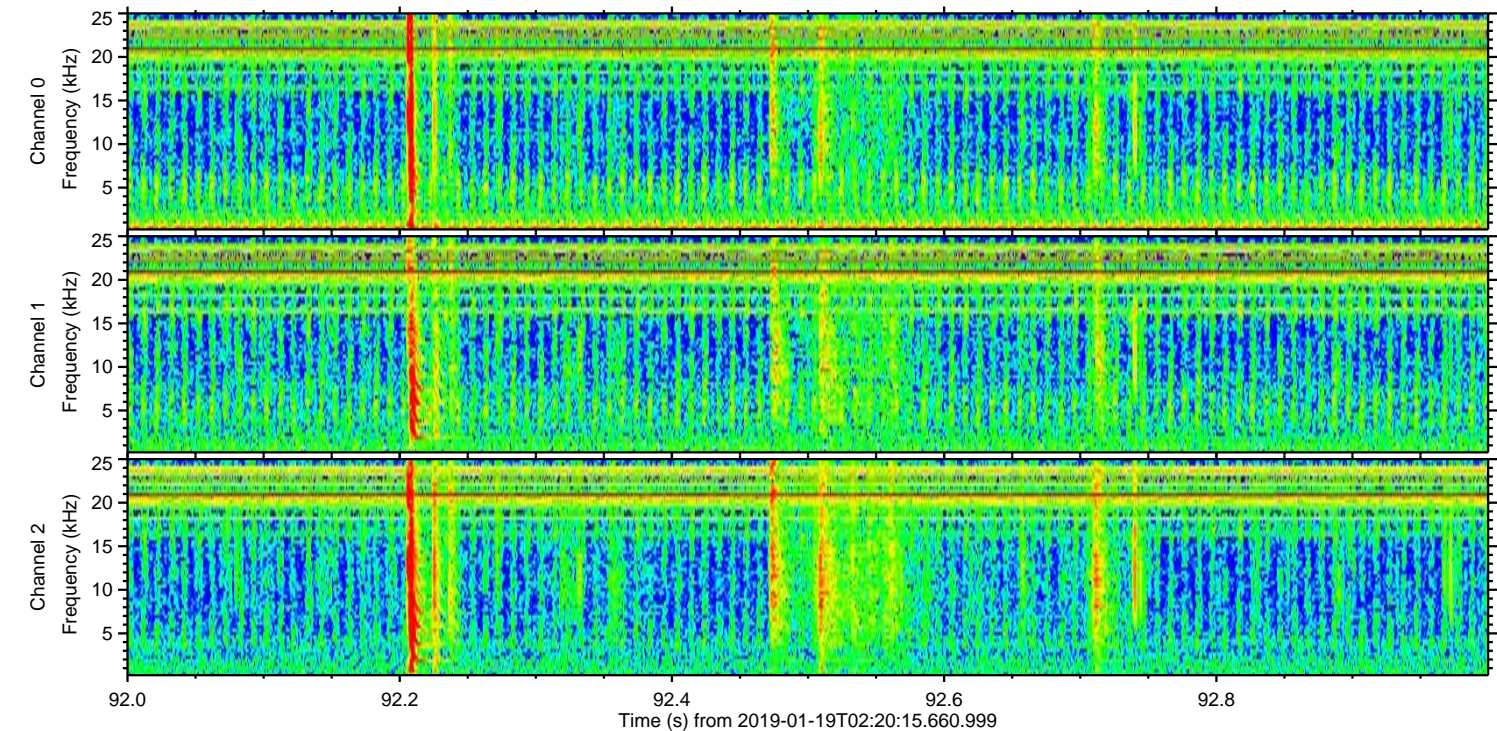
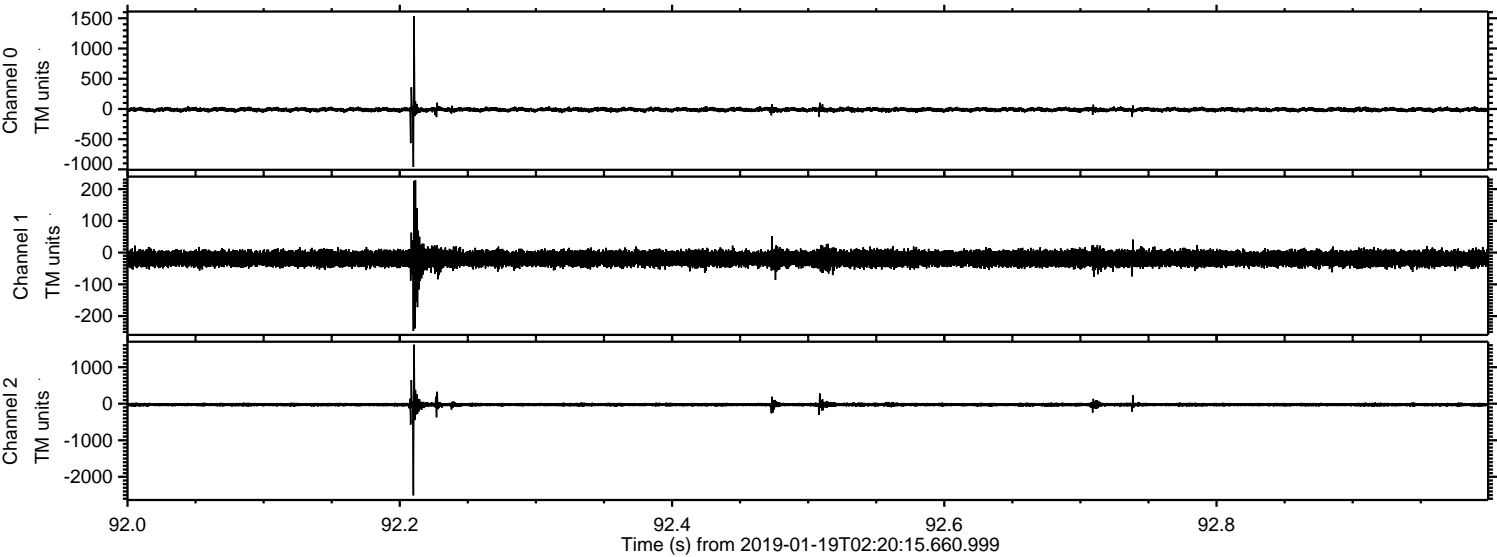



ELMAVAN 3D WAVEFORMS (Measured data sampled at 50 kHz) 51000 packets of 144 samples from 2019-01-19T02:20:15.660.999. Part 51/147

Processed Sat Jan 19 03:28:08 2019 by ELM ver.2012-10-06 from 001\_\_elm20190119\_022014\_\_dat00.bin

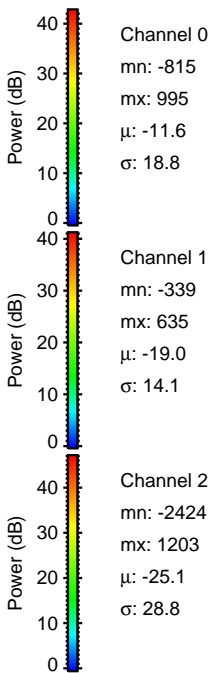
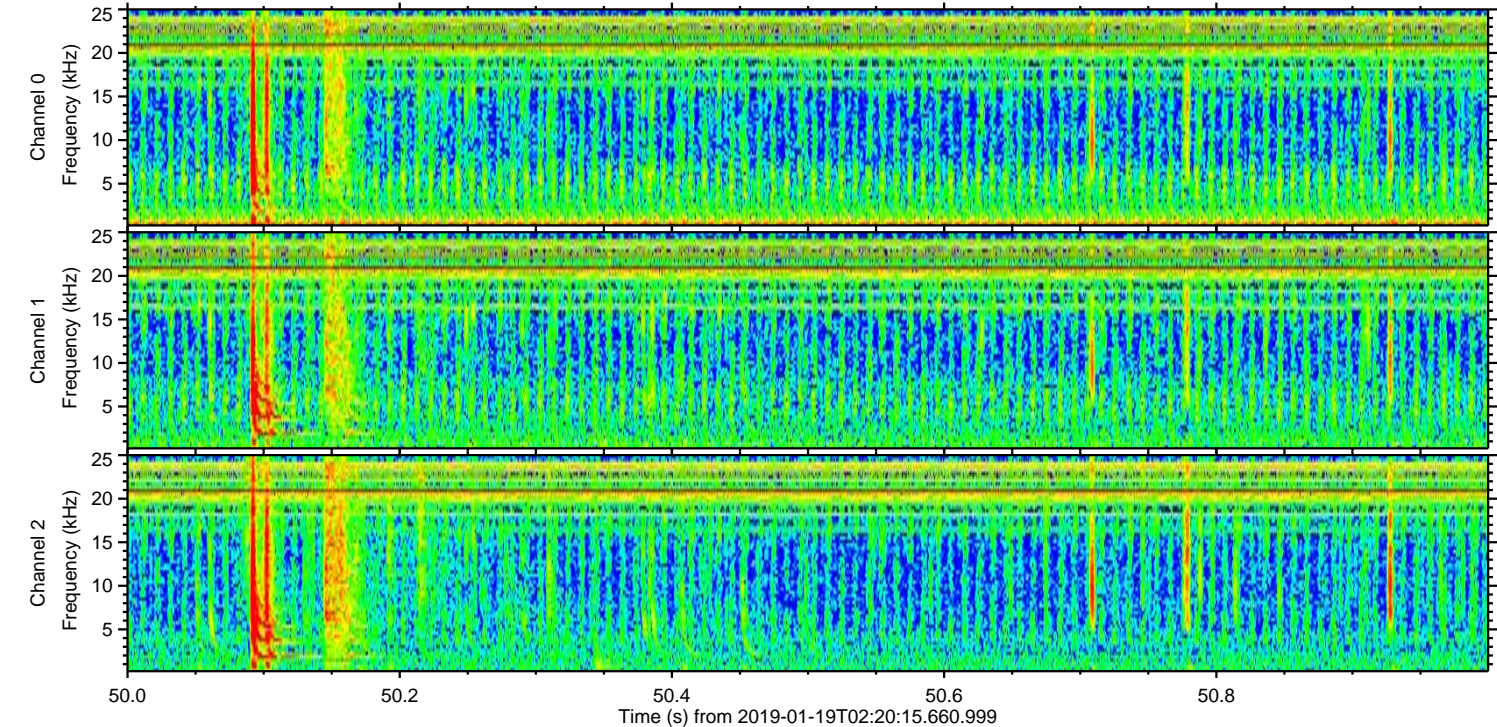
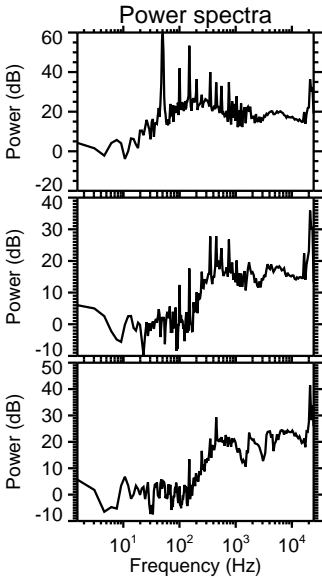
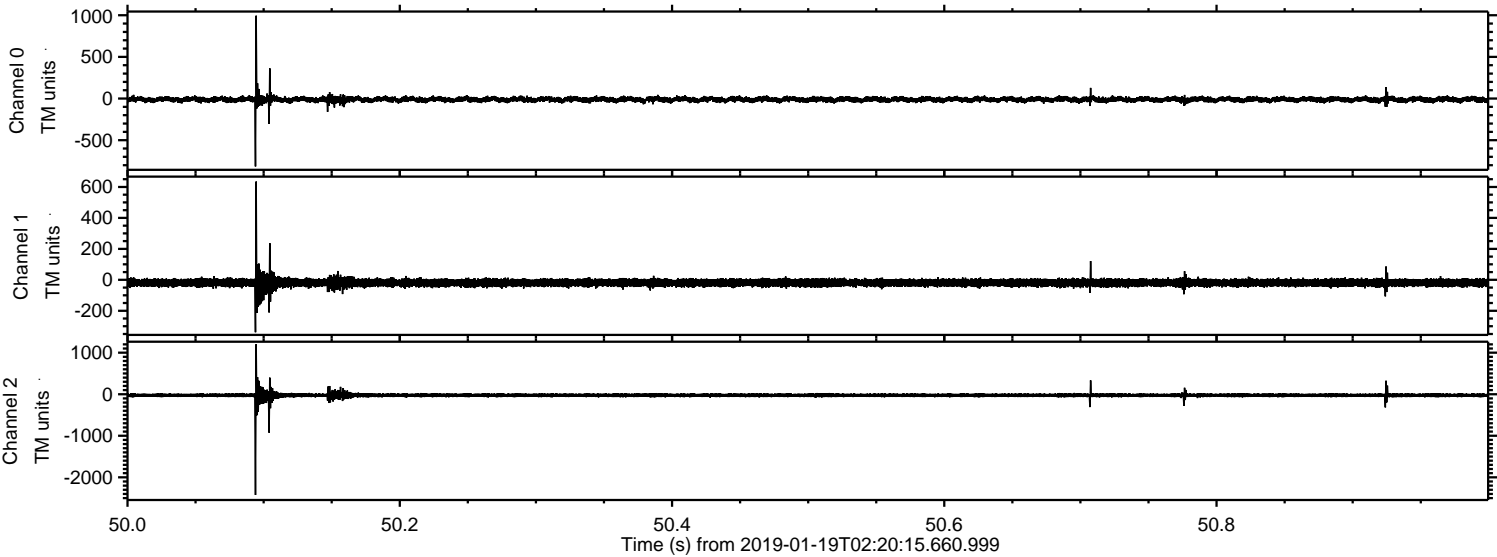



ELMAVAN 3D WAVEFORMS (Measured data sampled at 50 kHz) 51000 packets of 144 samples from 2019-01-19T02:20:15.660.999. Part 120/147

Processed Sat Jan 19 03:28:09 2019 by ELM ver.2012-10-06 from 001\_\_elm20190119\_022014\_\_dat00.bin

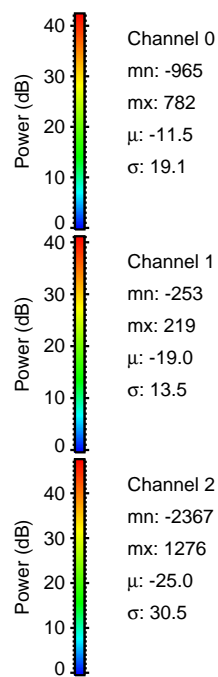
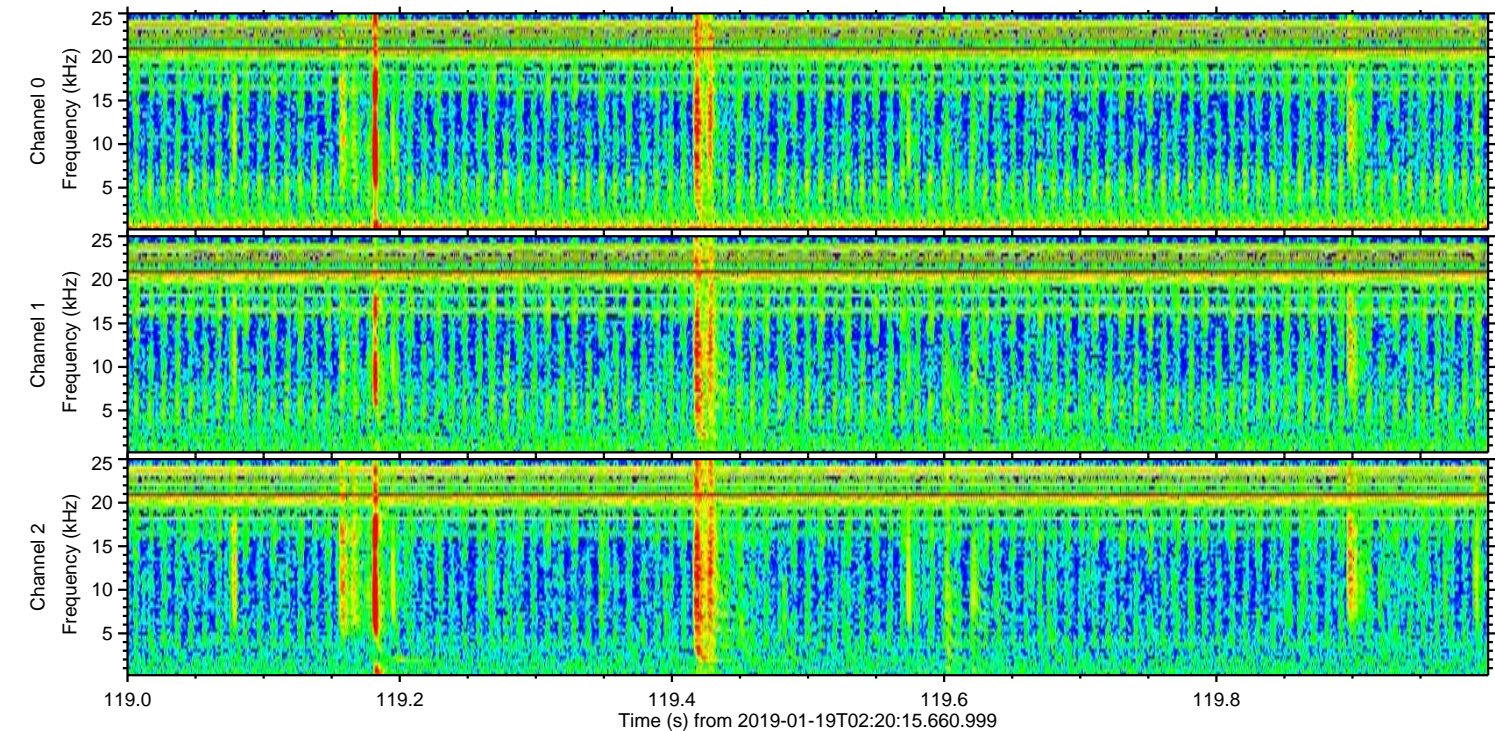
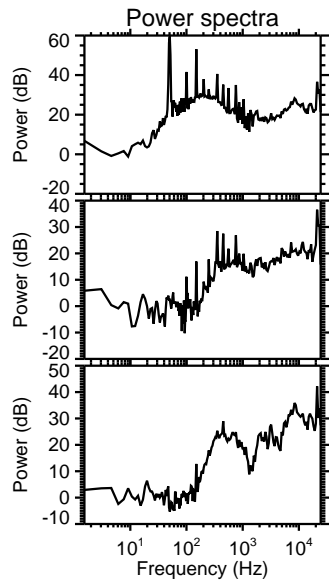
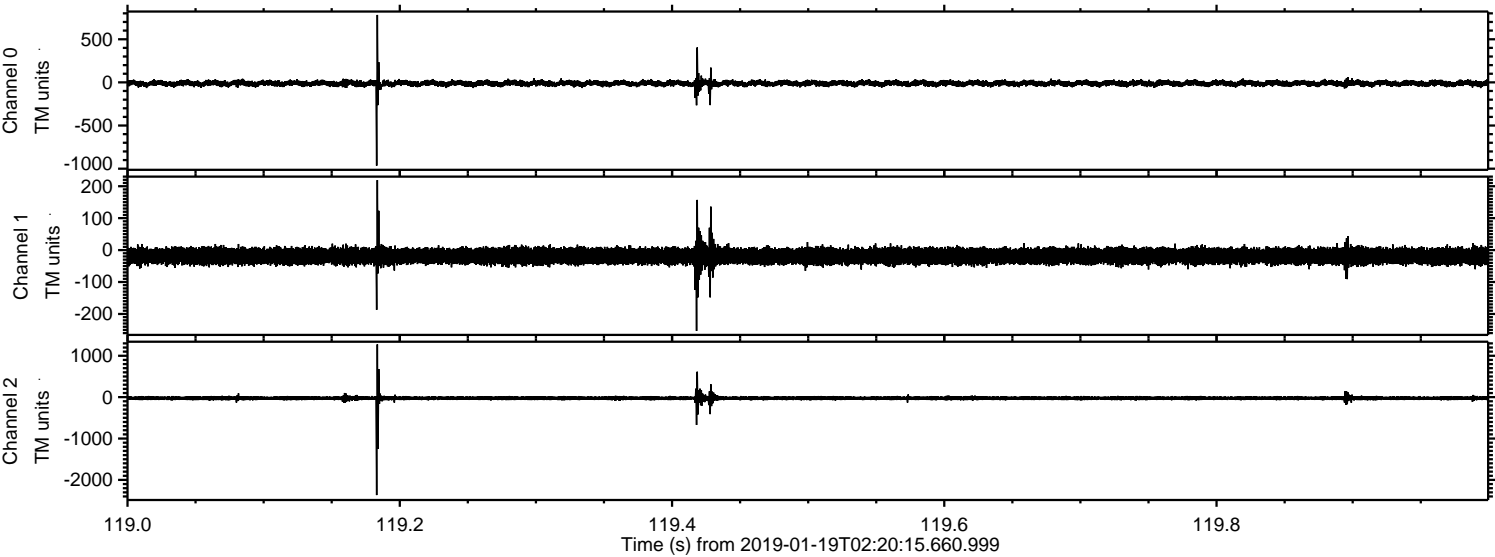



ELMAVAN 3D WAVEFORMS (Measured data sampled at 50 kHz) 51000 packets of 144 samples from 2019-01-19T02:20:15.660.999. Part 125/147

Processed Sat Jan 19 03:28:09 2019 by ELM ver.2012-10-06 from 001\_\_elm20190119\_022014\_\_dat00.bin

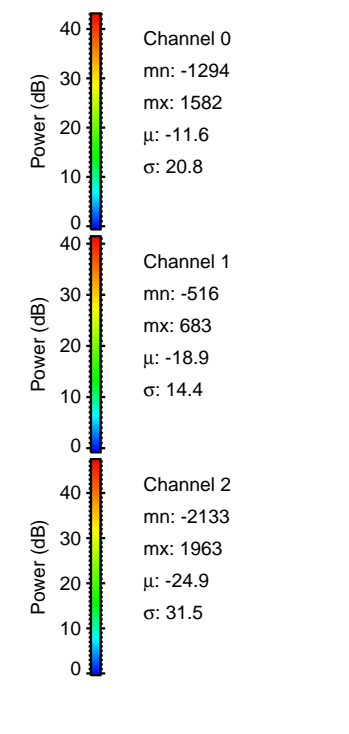
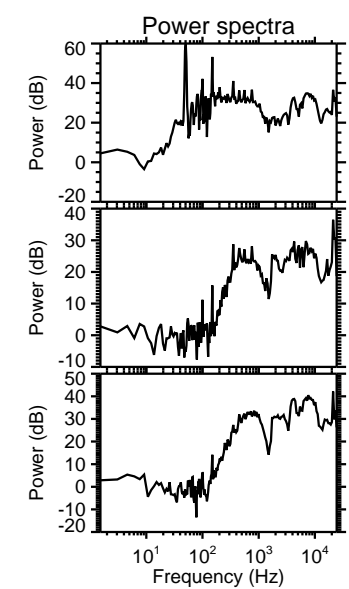
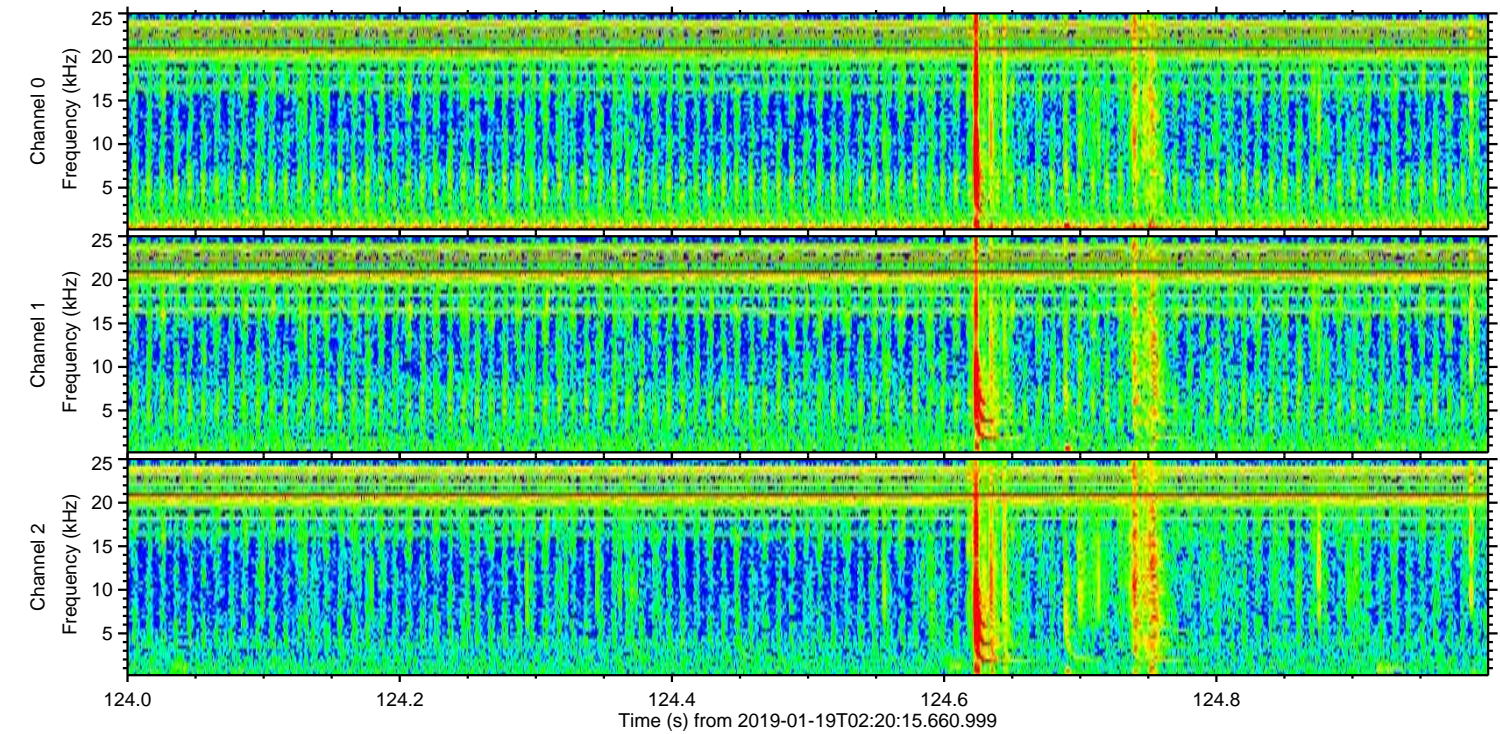
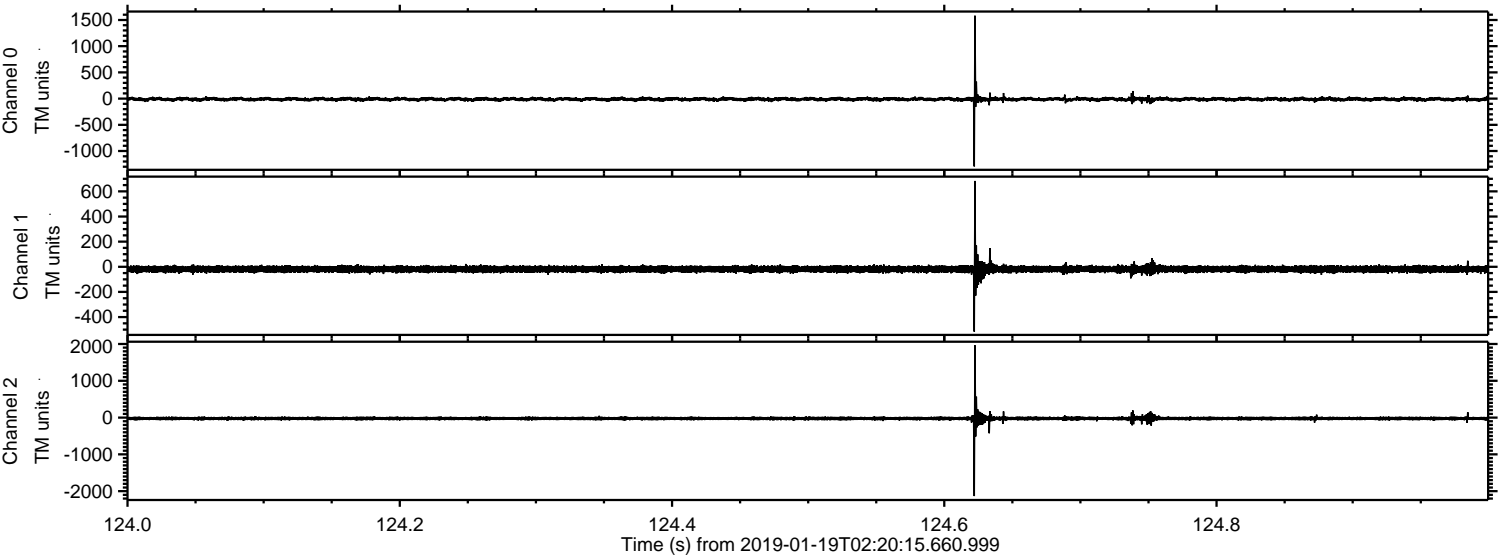



ELMAVAN 3D WAVEFORMS (Measured data sampled at 50 kHz) 51000 packets of 144 samples from 2019-01-19T02:20:15.660.999. Part 146/147

Processed Sat Jan 19 03:28:10 2019 by ELM ver.2012-10-06 from 001\_\_elm20190119\_022014\_\_dat00.bin

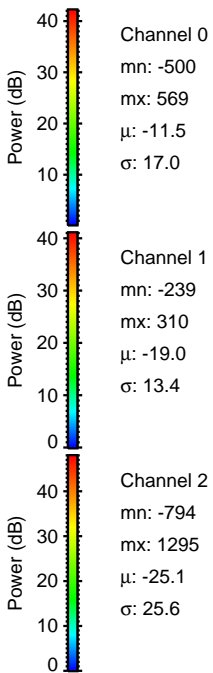
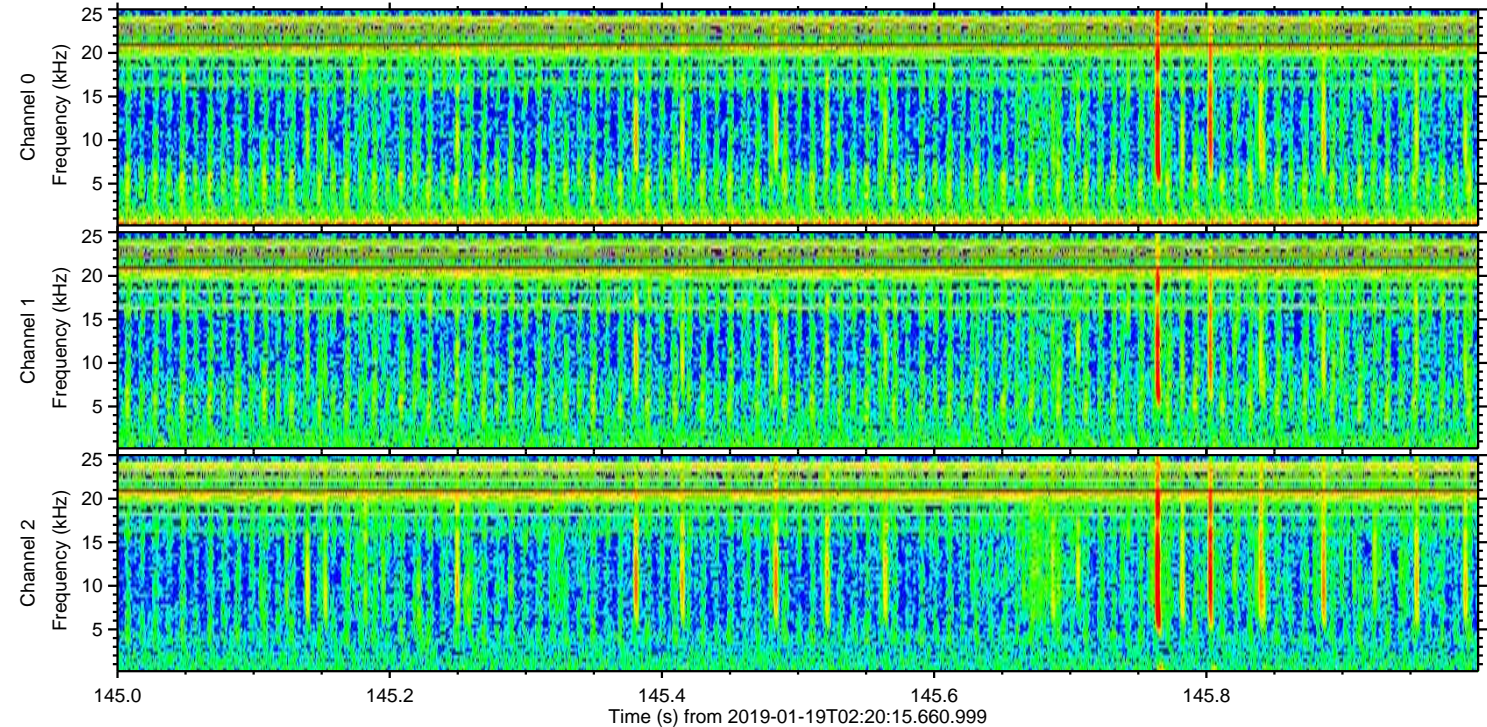
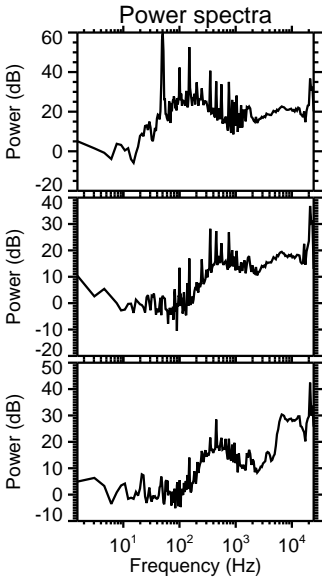
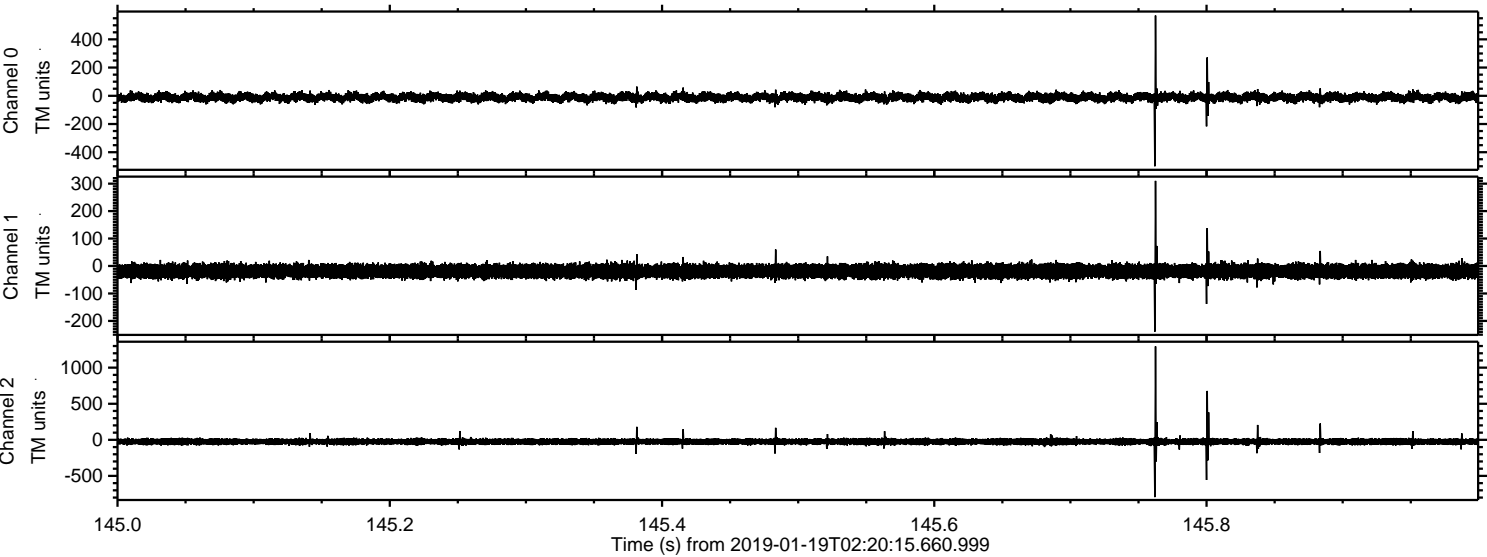



ELMAVAN 3D WAVEFORMS (Measured data sampled at 50 kHz) 51000 packets of 144 samples from 2019-01-19T02:20:15.660.999. Part 103/147

Processed Sat Jan 19 03:28:11 2019 by ELM ver.2012-10-06 from 001\_\_elm20190119\_022014\_\_dat00.bin

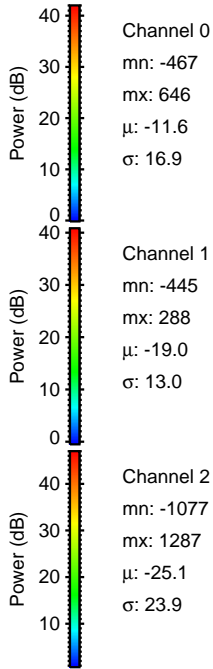
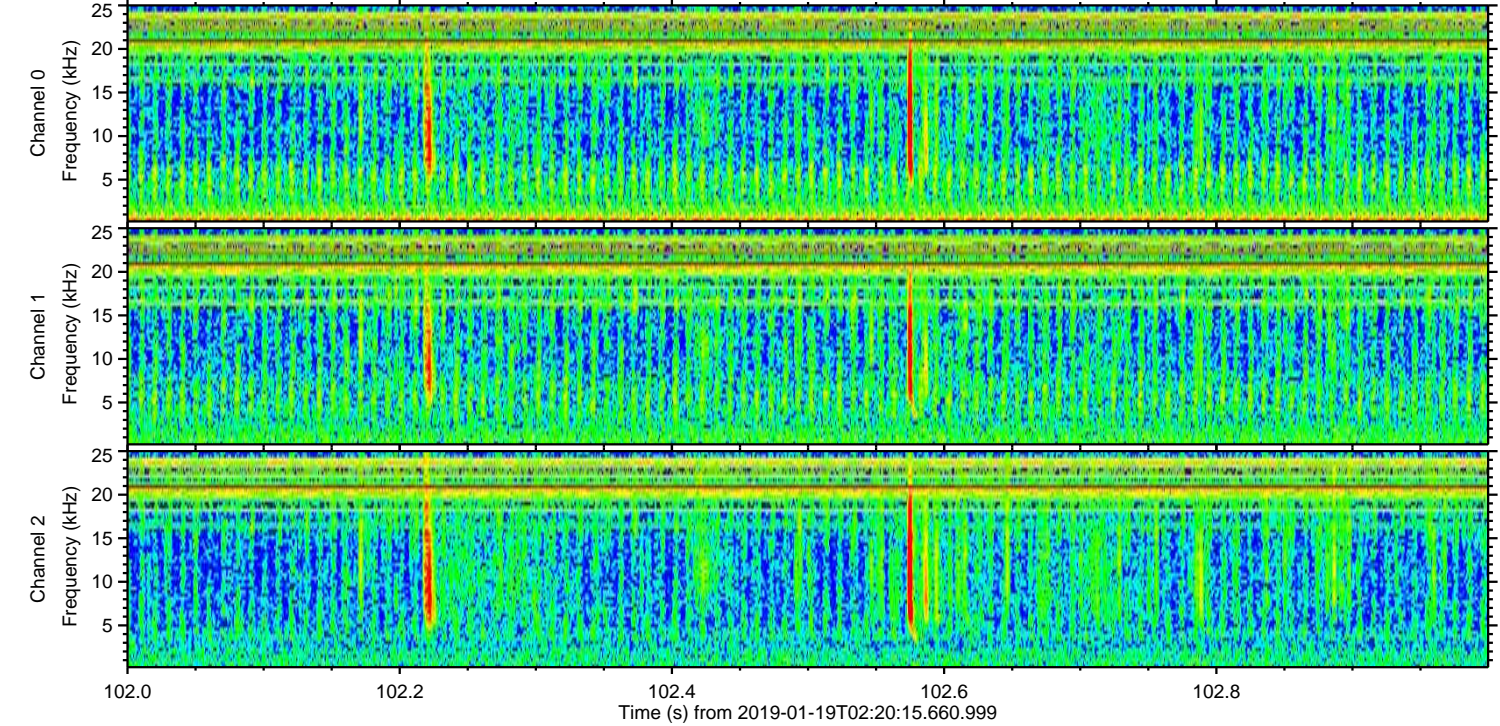
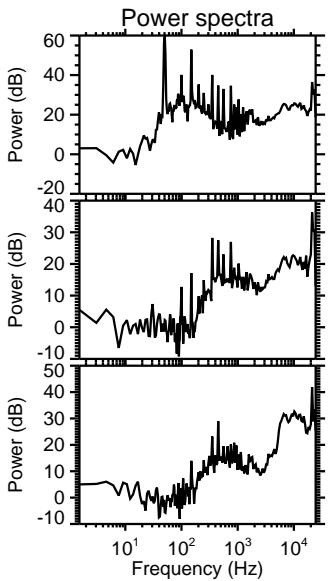
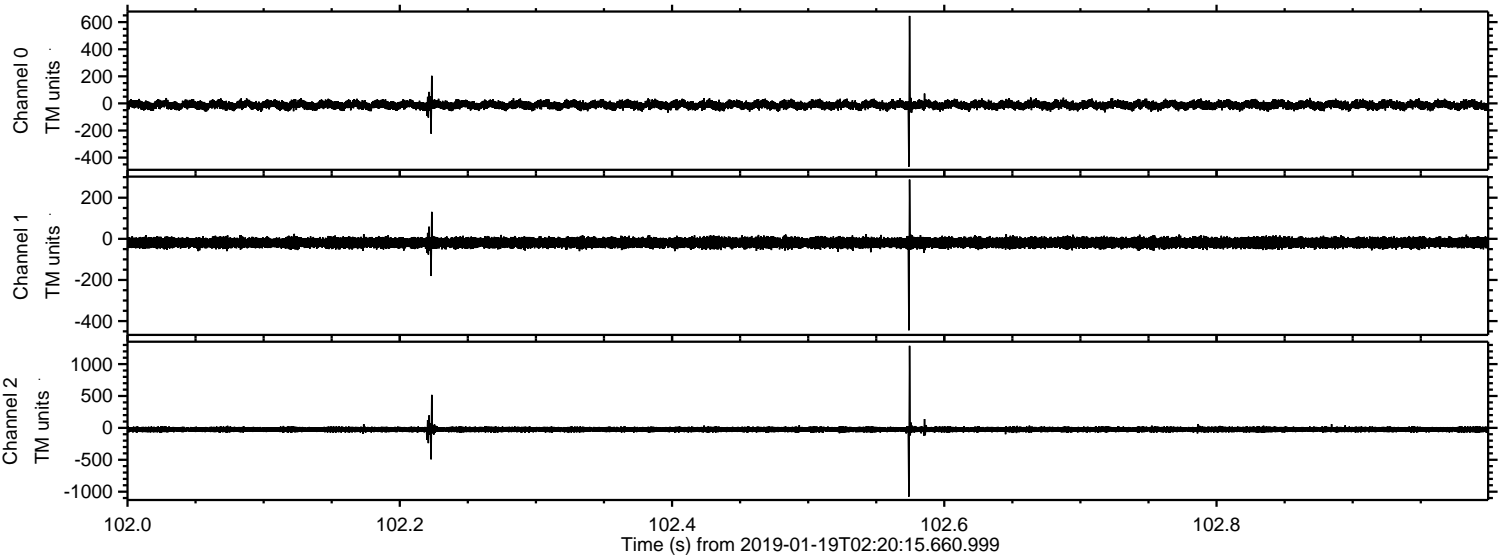

Channel 0  
mn: -467  
mx: 646  
 $\mu$ : -11.6  
 $\sigma$ : 16.9

Channel 1  
mn: -445  
mx: 288  
 $\mu$ : -19.0  
 $\sigma$ : 13.0

Channel 2  
mn: -1077  
mx: 1287  
 $\mu$ : -25.1  
 $\sigma$ : 23.9



ELMAVAN 3D WAVEFORMS (Measured data sampled at 50 kHz) 51000 packets of 144 samples from 2019-01-19T02:20:15.660.999. Part 2/147

Processed Sat Jan 19 03:28:11 2019 by ELM ver.2012-10-06 from 001\_\_elm20190119\_022014\_\_dat00.bin

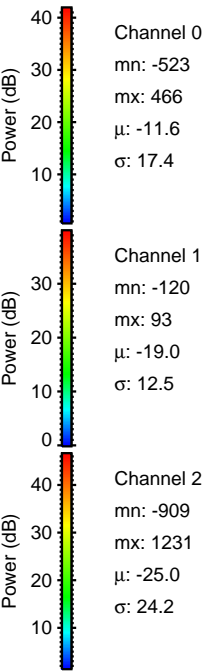
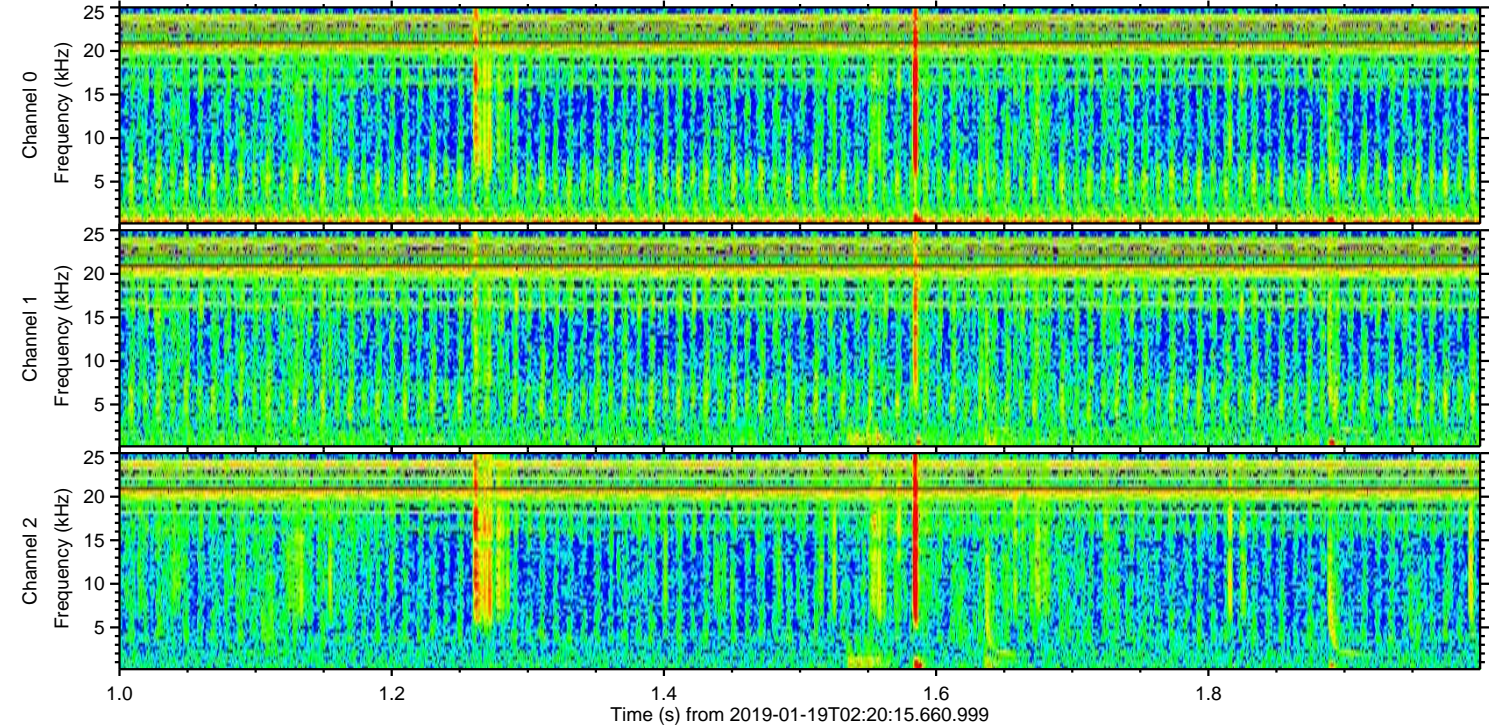
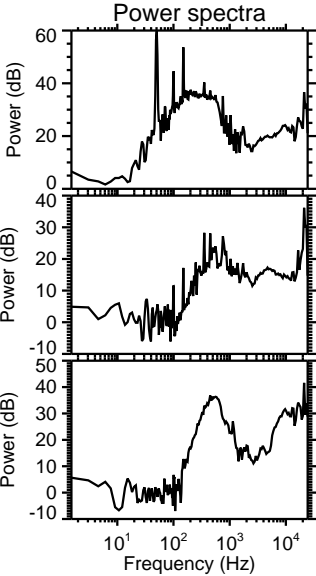
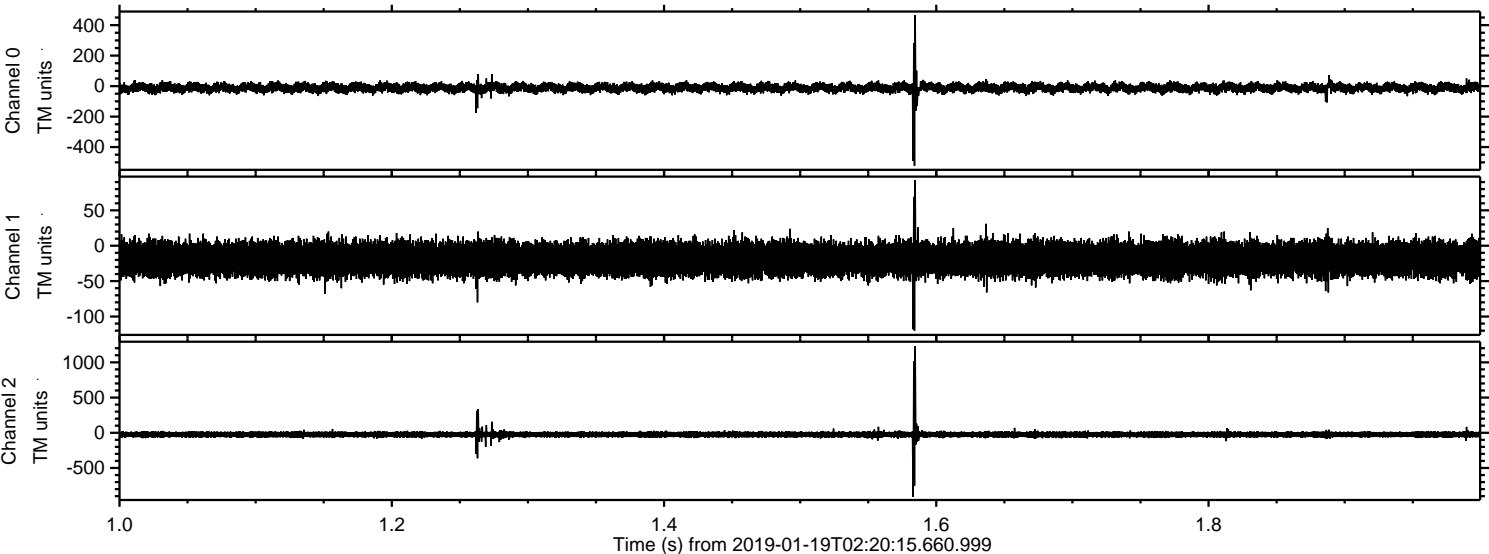



Processed Sat Jan 19 03:28:12 2019 by ELM ver.2012-10-06 from 001\_\_elm20190119\_022014\_\_dat00.bin

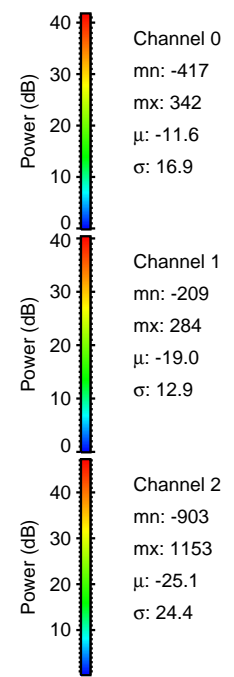
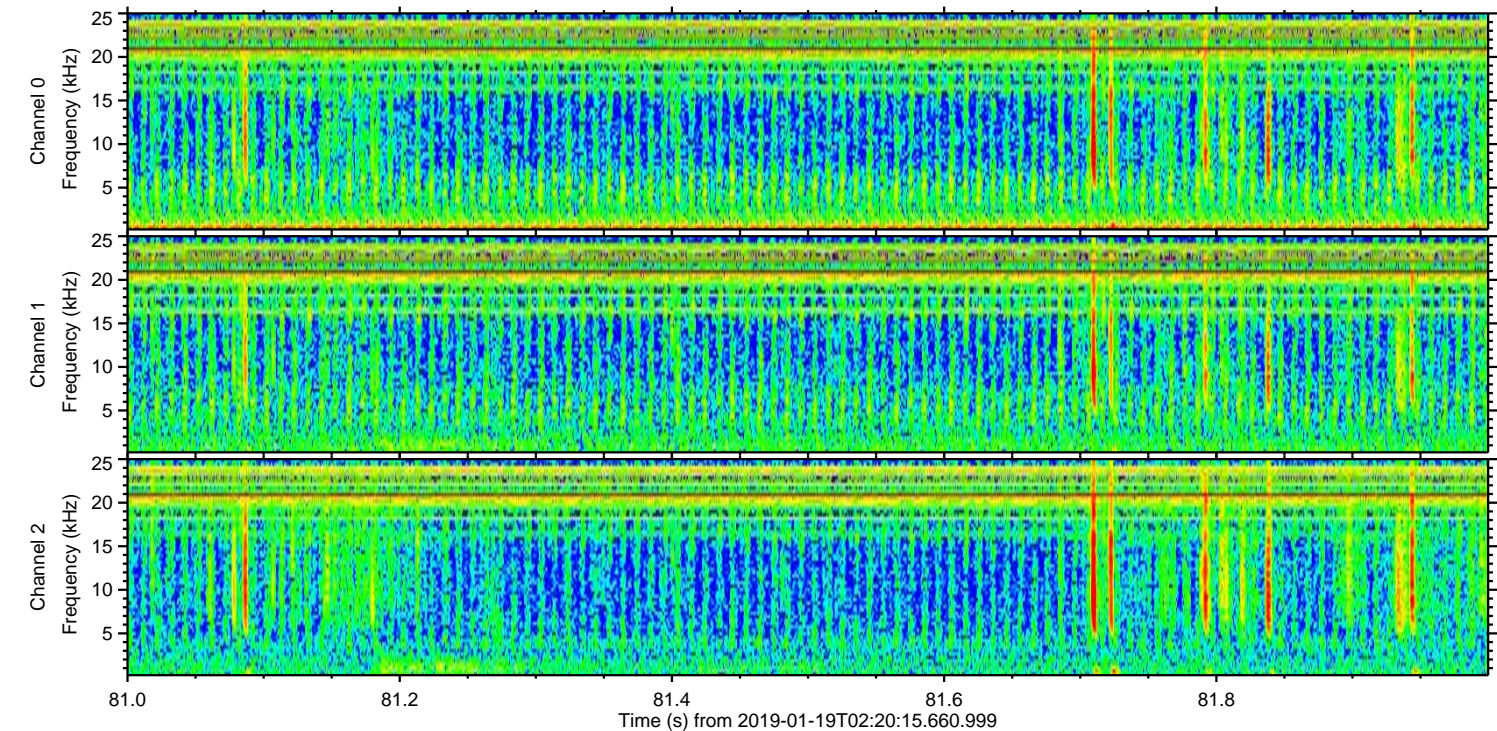
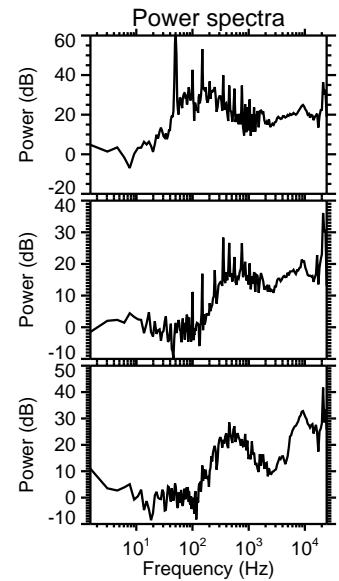
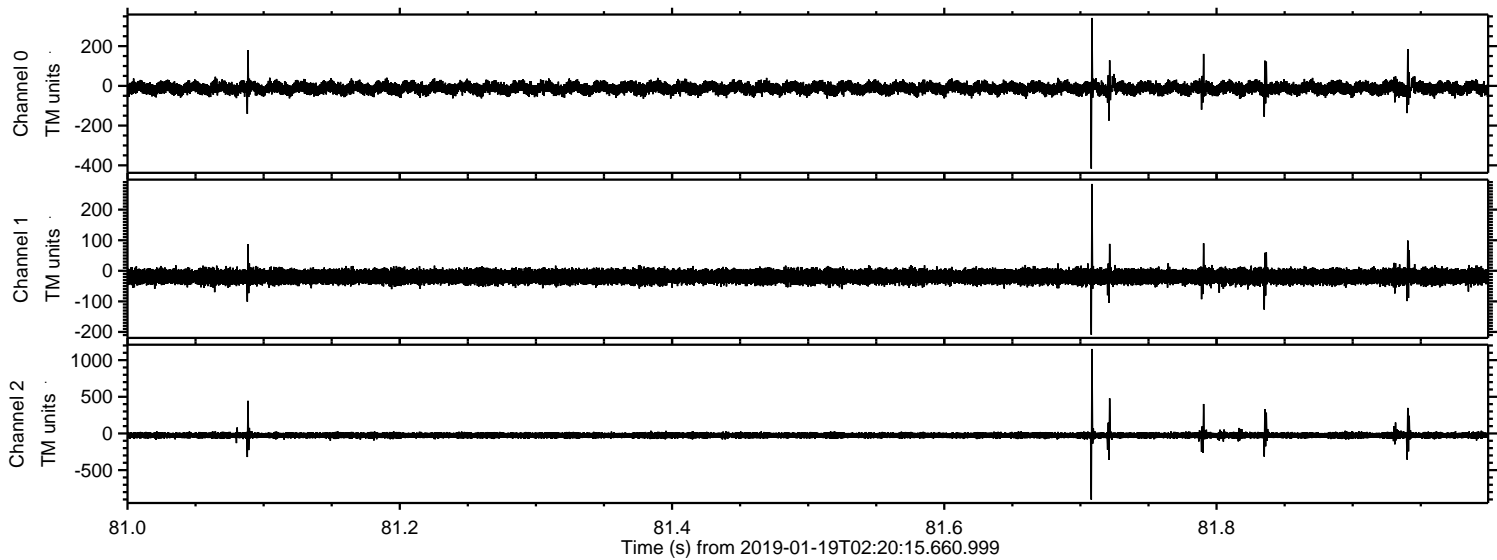



ELMAVAN 3D WAVEFORMS (Measured data sampled at 50 kHz) 51000 packets of 144 samples from 2019-01-19T02:20:15.660.999. Part 145/147

Processed Sat Jan 19 03:28:13 2019 by ELM ver.2012-10-06 from 001\_\_elm20190119\_022014\_\_dat00.bin

