

ELMAVAN 3D WAVEFORMS (Measured data sampled at 50 kHz) 51000 packets of 144 samples from 2019-01-18T00:19:06.797.999.

Processed Fri Jan 18 01:27:02 2019 by ELM ver.2012-10-06 from 001__elm20190118_001905__dat00.bin

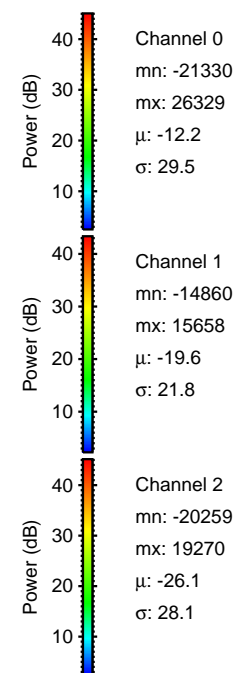
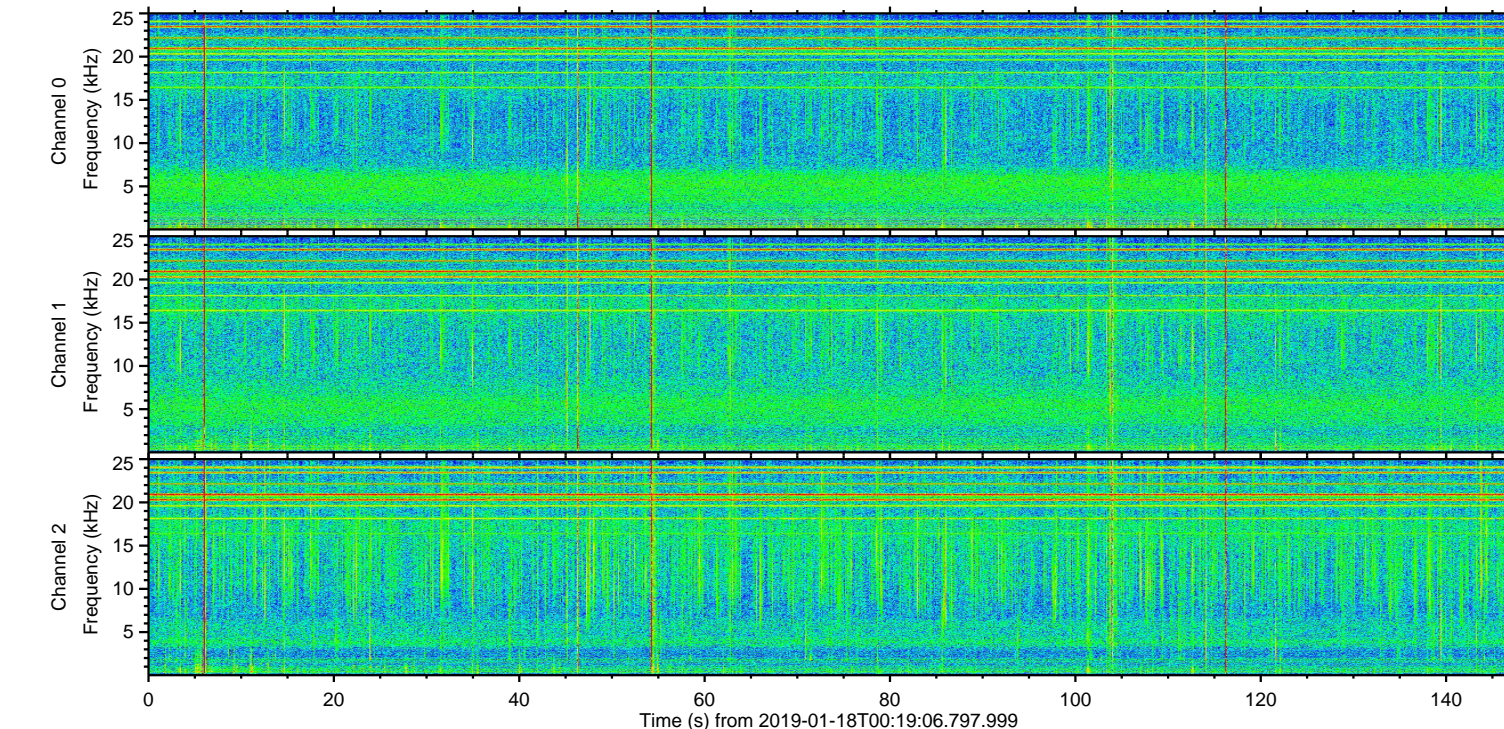
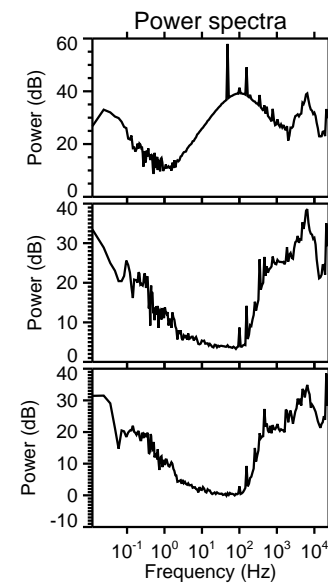
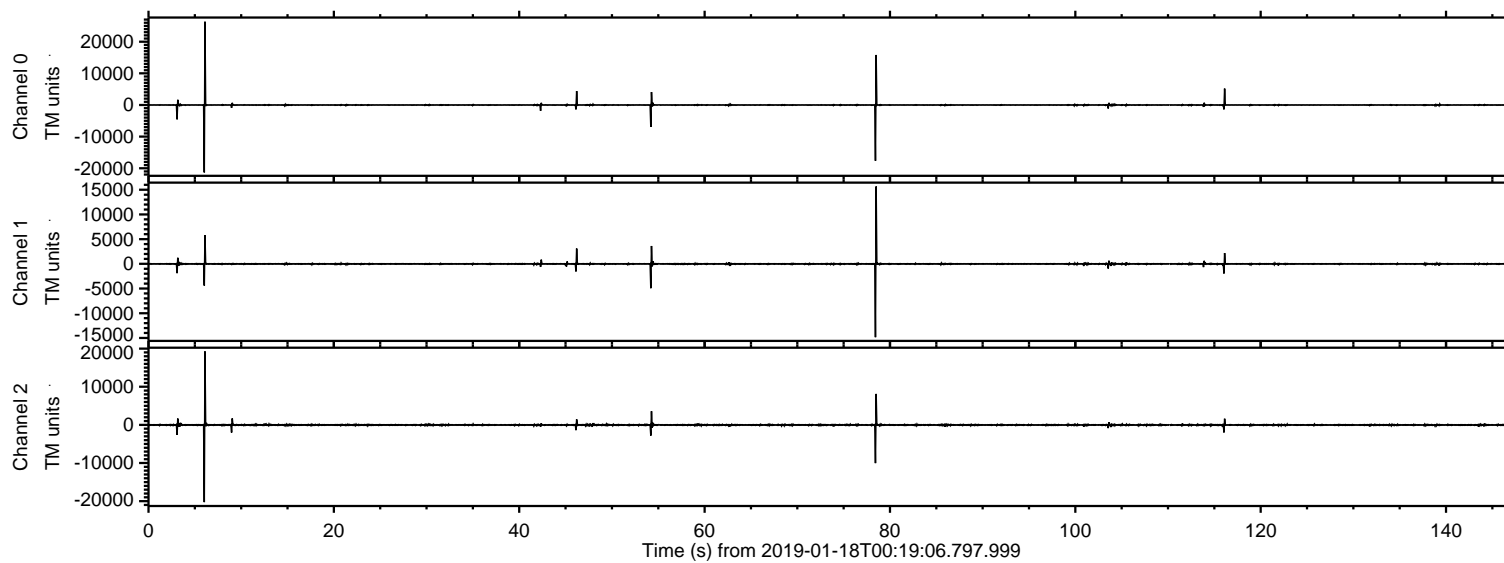

ELMAVAN 3D WAVEFORMS (Measured data sampled at 50 kHz) 51000 packets of 144 samples from 2019-01-18T00:19:06.797.999. Part 7/147

Processed Fri Jan 18 01:27:14 2019 by ELM ver.2012-10-06 from 001__elm20190118_001905__dat00.bin

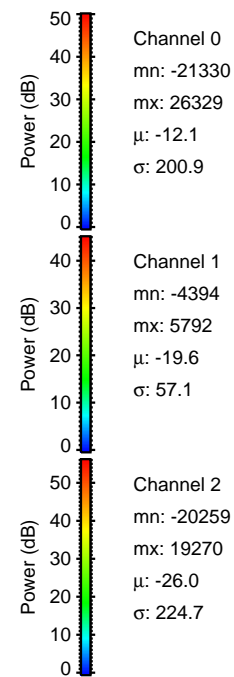
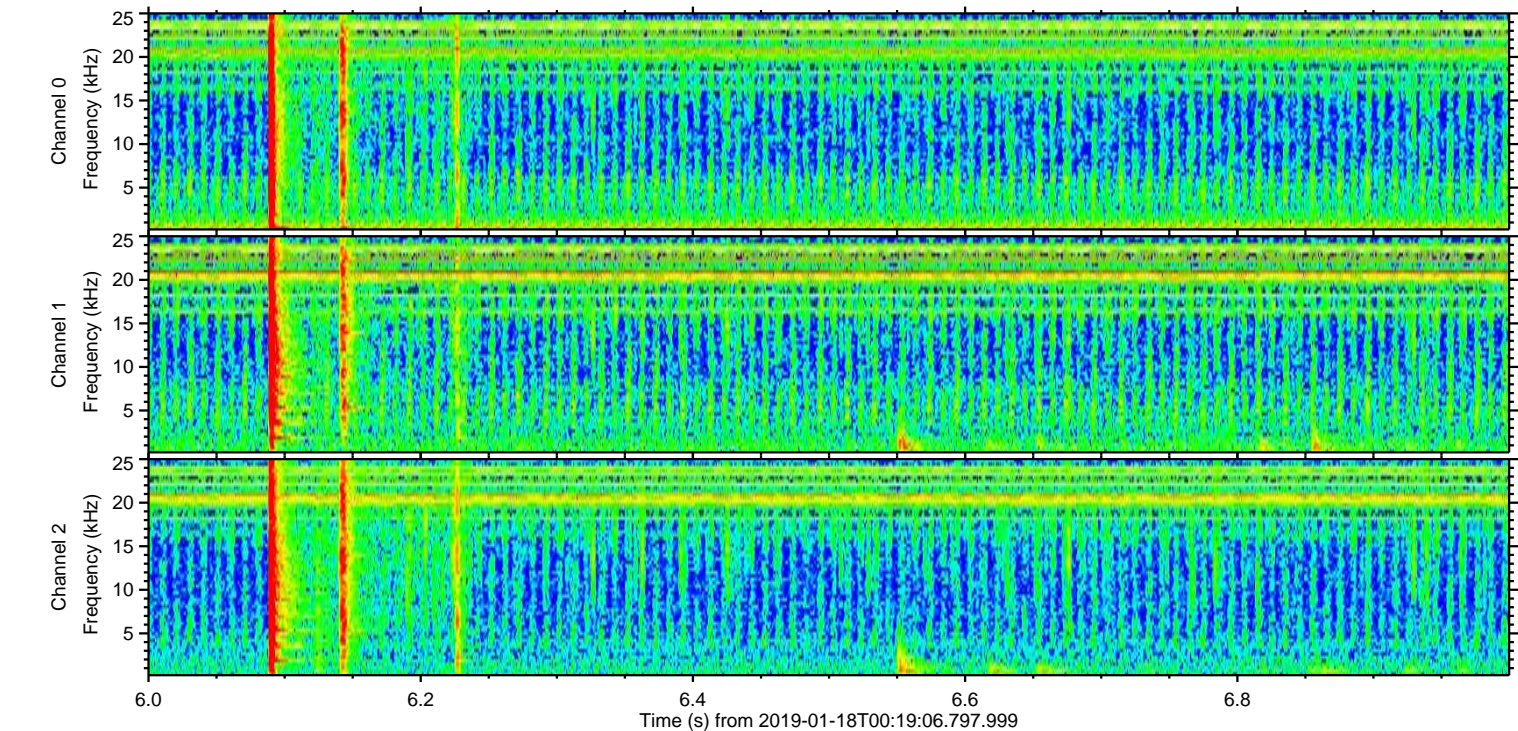
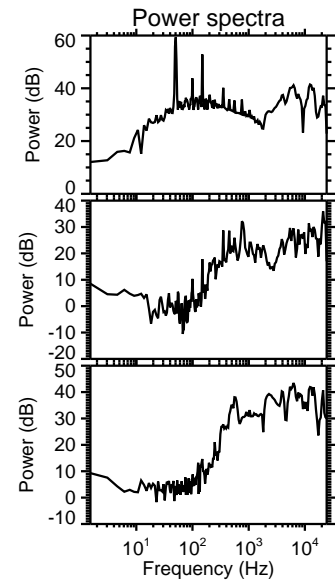
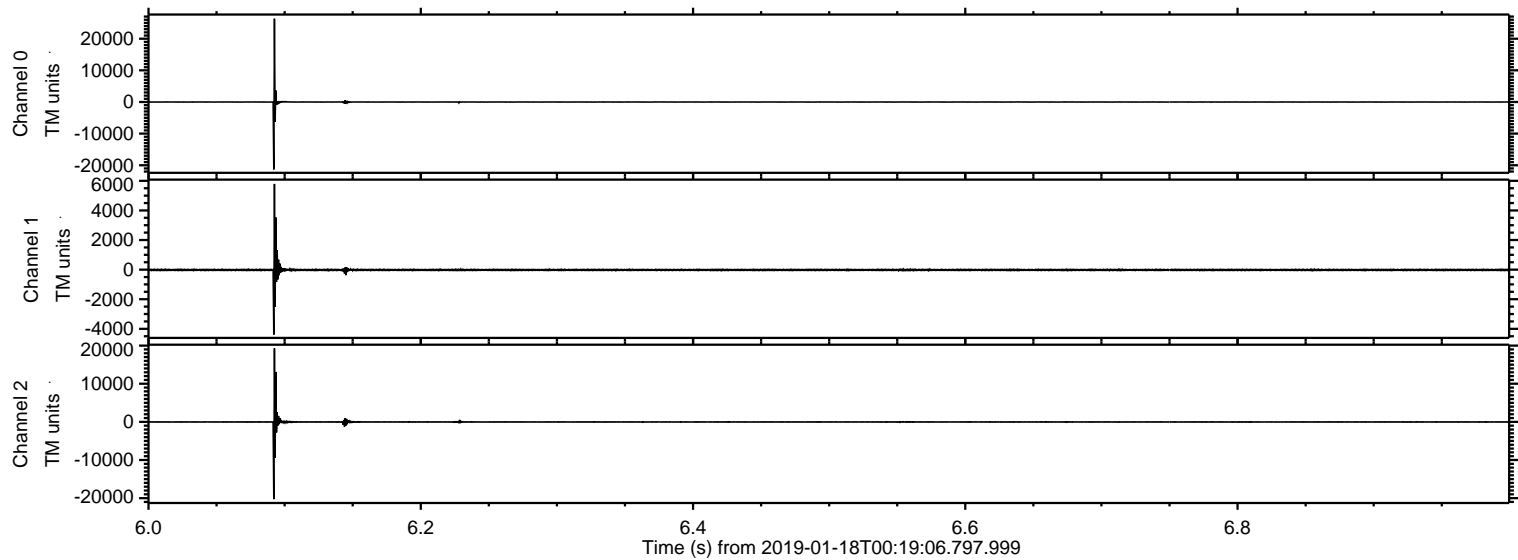

ELMAVAN 3D WAVEFORMS (Measured data sampled at 50 kHz) 51000 packets of 144 samples from 2019-01-18T00:19:06.797.999. Part 79/147

Processed Fri Jan 18 01:27:15 2019 by ELM ver.2012-10-06 from 001__elm20190118_001905__dat00.bin

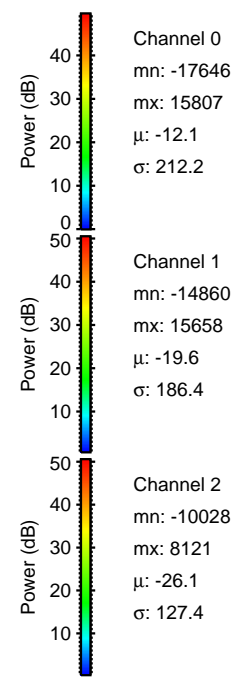
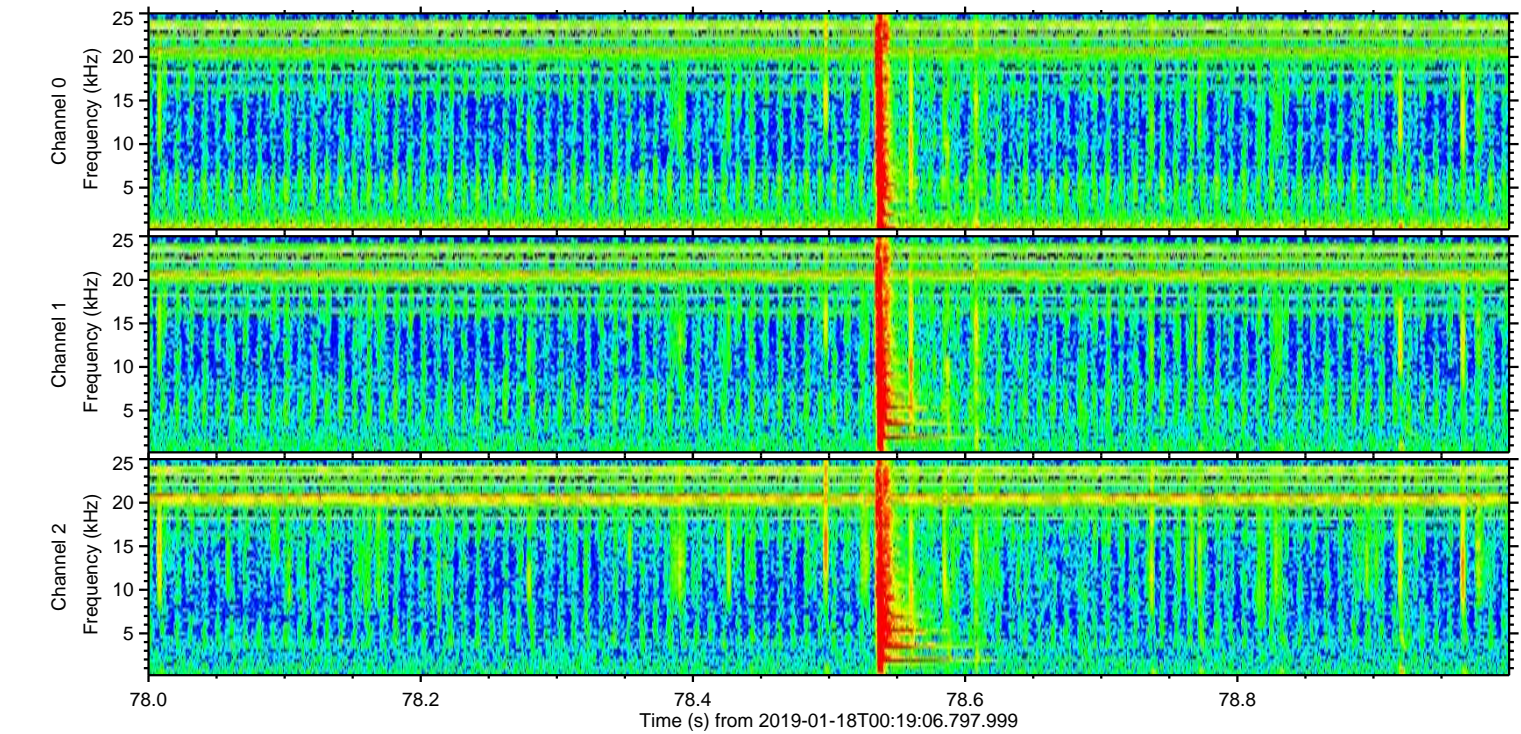
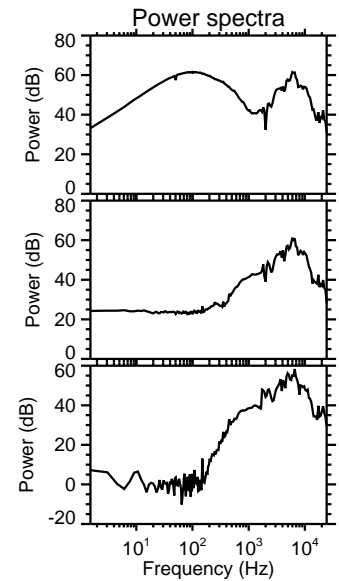
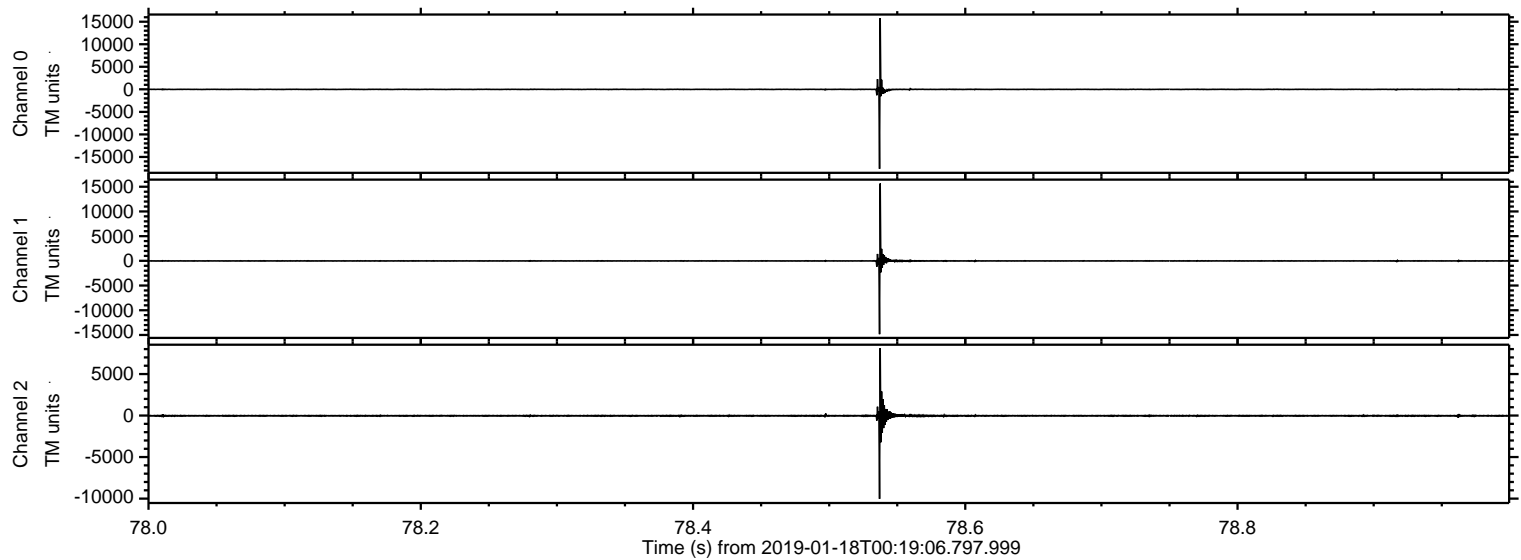

ELMAVAN 3D WAVEFORMS (Measured data sampled at 50 kHz) 51000 packets of 144 samples from 2019-01-18T00:19:06.797.999. Part 55/147

Processed Fri Jan 18 01:27:16 2019 by ELM ver.2012-10-06 from 001__elm20190118_001905__dat00.bin

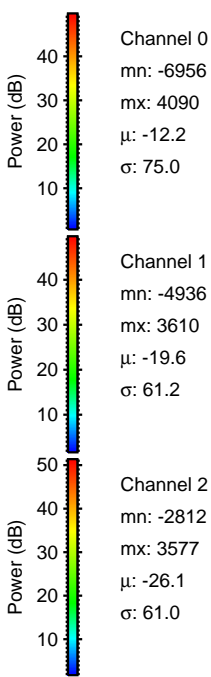
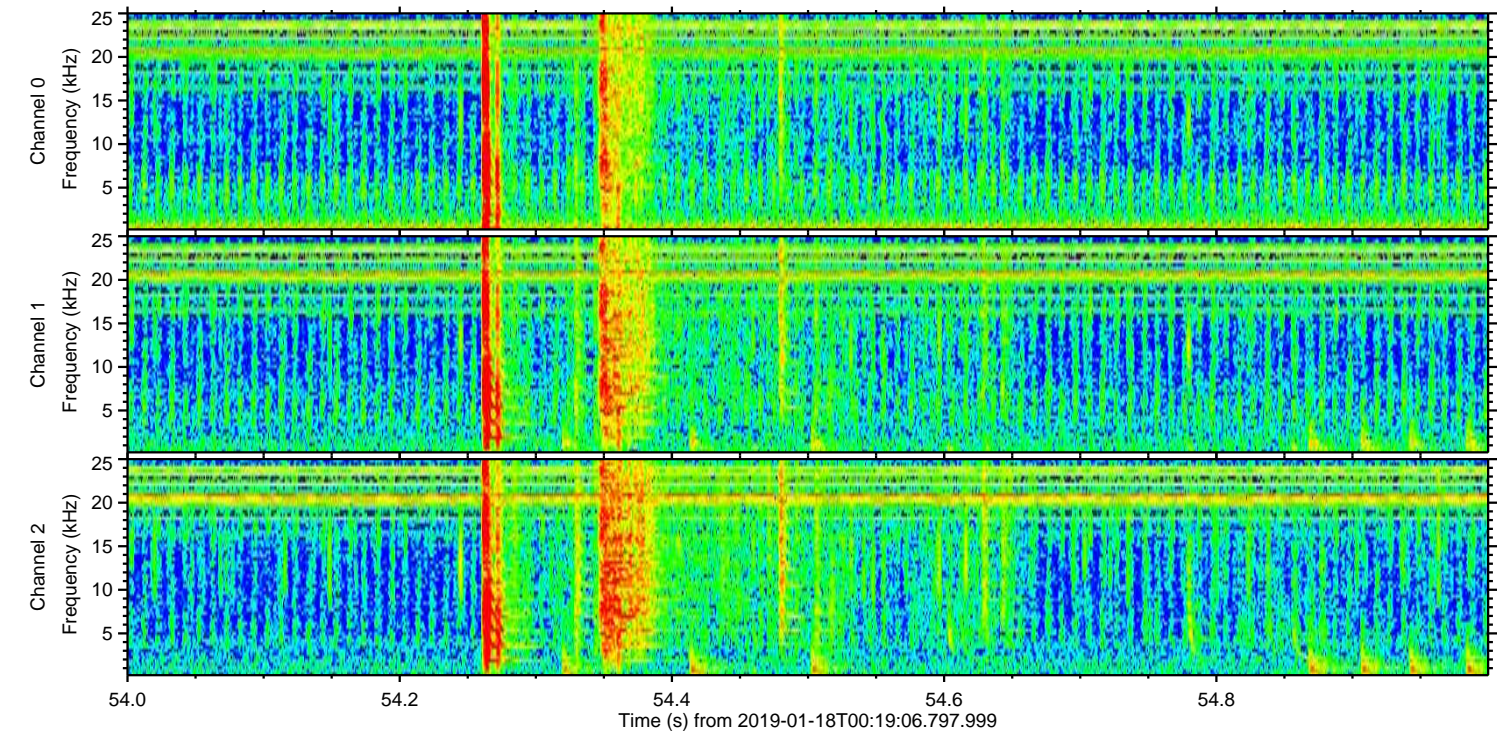
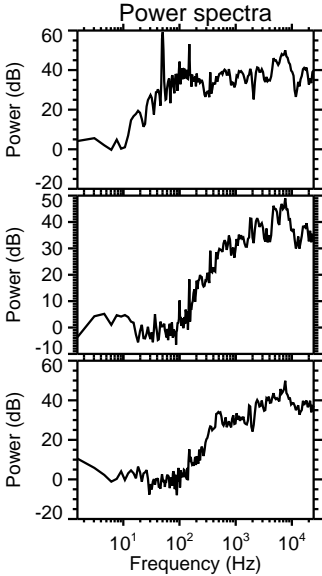
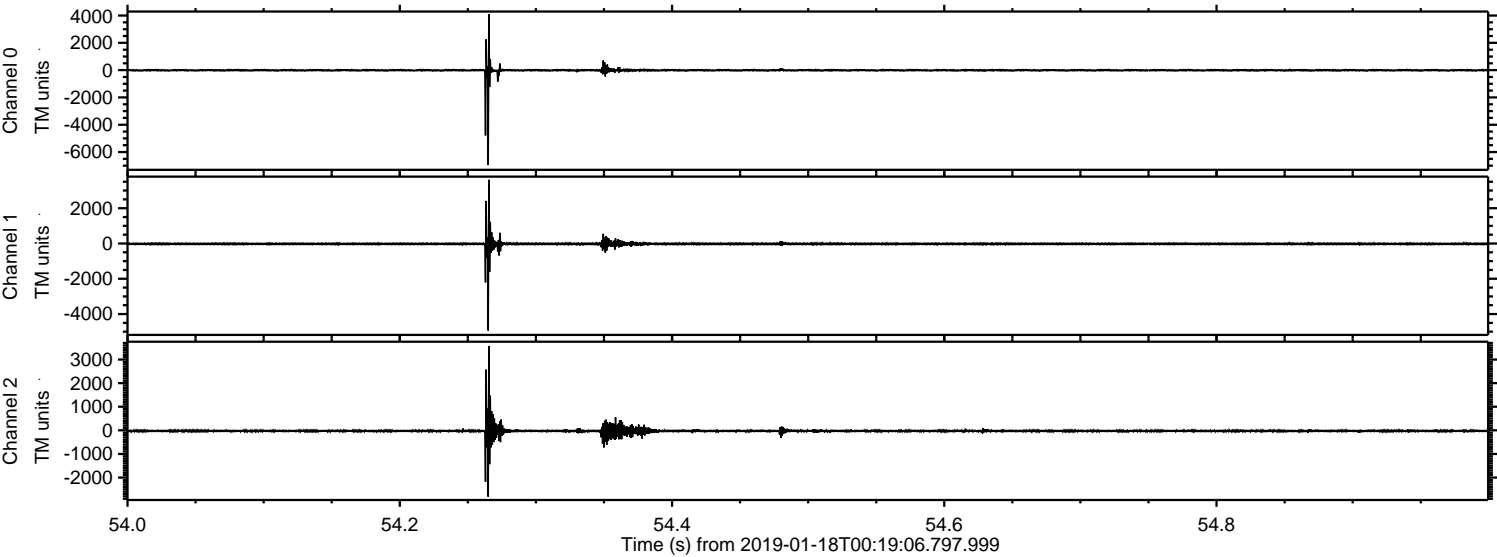

ELMAVAN 3D WAVEFORMS (Measured data sampled at 50 kHz) 51000 packets of 144 samples from 2019-01-18T00:19:06.797.999. Part 117/147

Processed Fri Jan 18 01:27:17 2019 by ELM ver.2012-10-06 from 001__elm20190118_001905__dat00.bin

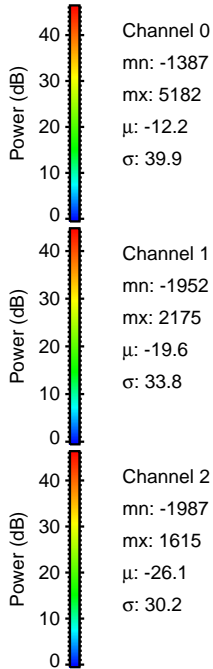
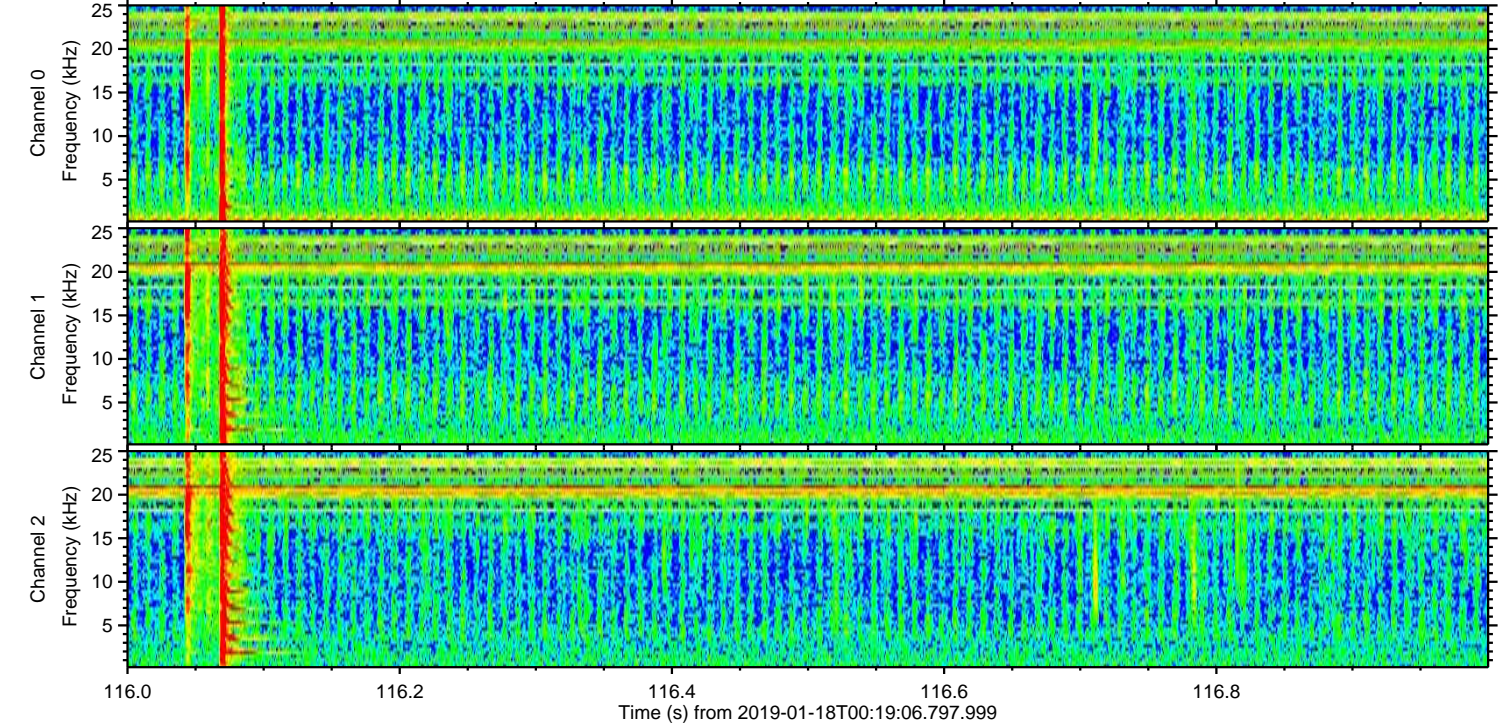
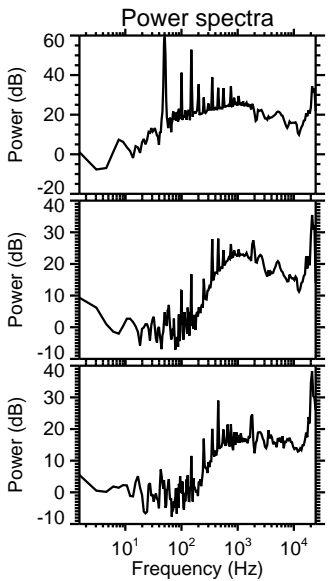
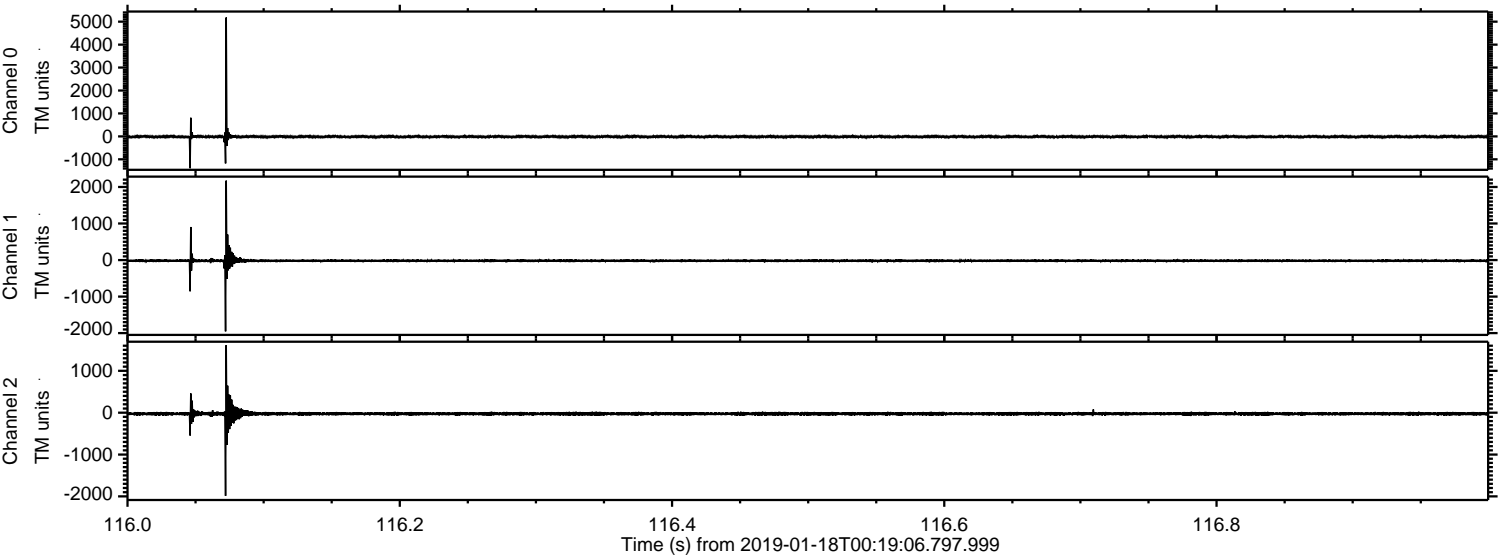

Channel 0
mn: -1387
mx: 5182
 μ : -12.2
 σ : 39.9

Channel 1
mn: -1952
mx: 2175
 μ : -19.6
 σ : 33.8

Channel 2
mn: -1987
mx: 1615
 μ : -26.1
 σ : 30.2

Processed Fri Jan 18 01:27:18 2019 by ELM ver.2012-10-06 from 001__elm20190118_001905__dat00.bin

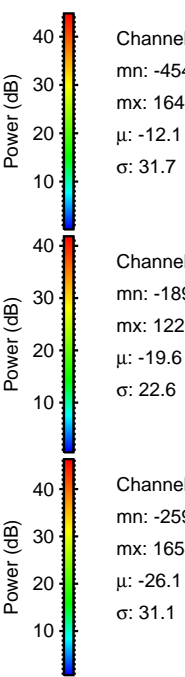
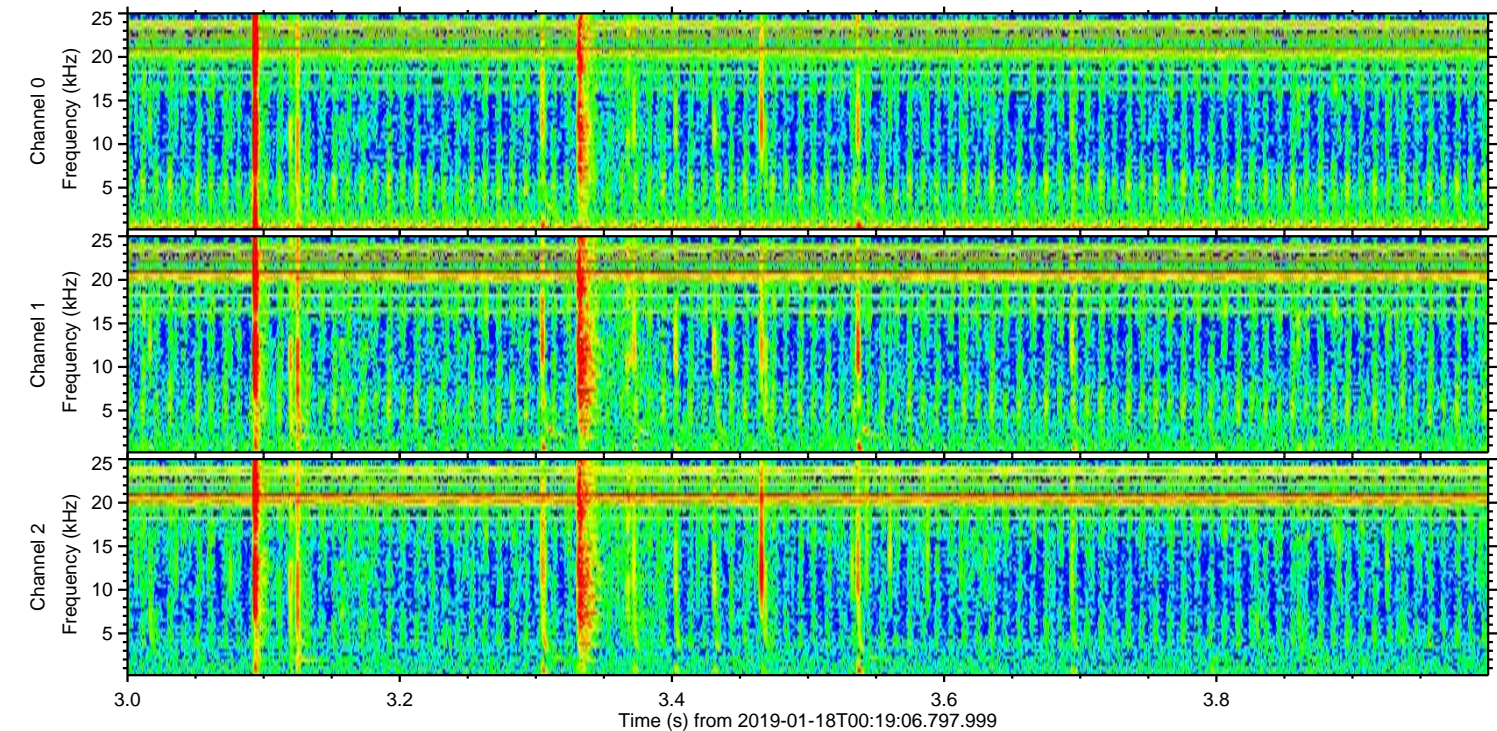
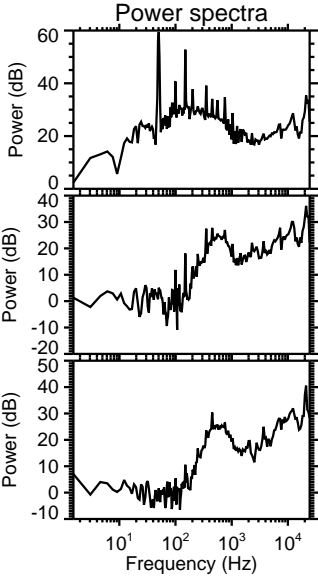
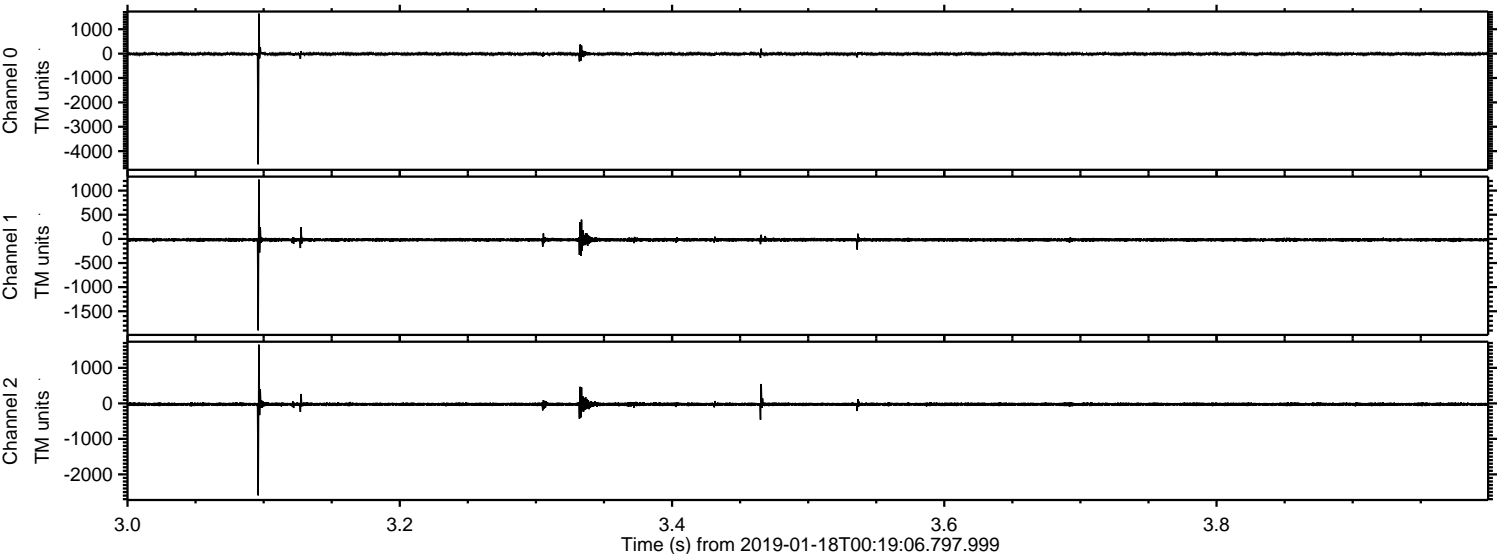

ELMAVAN 3D WAVEFORMS (Measured data sampled at 50 kHz) 51000 packets of 144 samples from 2019-01-18T00:19:06.797.999. Part 47/147

Processed Fri Jan 18 01:27:18 2019 by ELM ver.2012-10-06 from 001__elm20190118_001905__dat00.bin

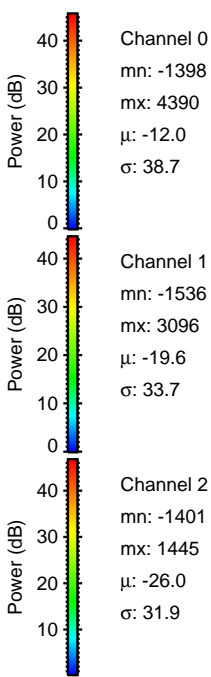
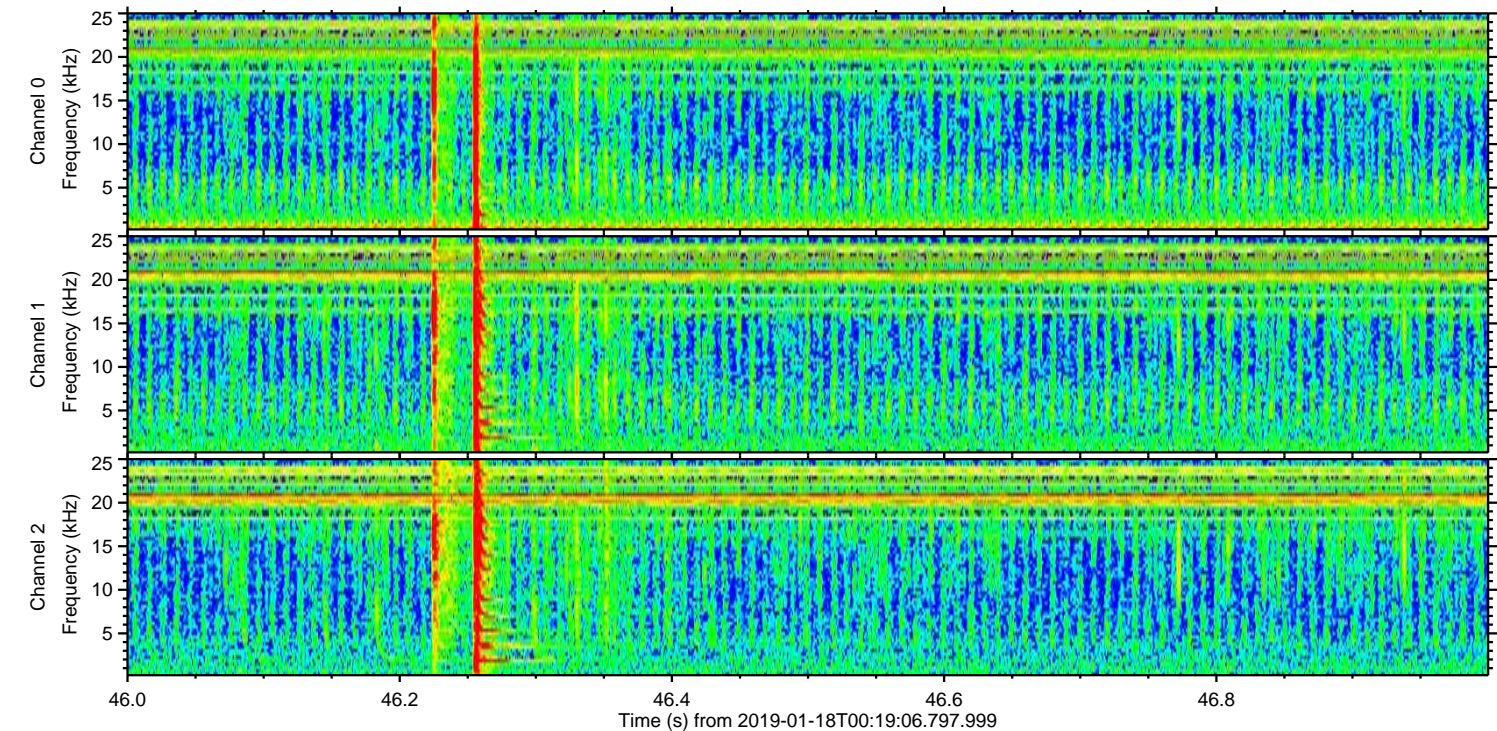
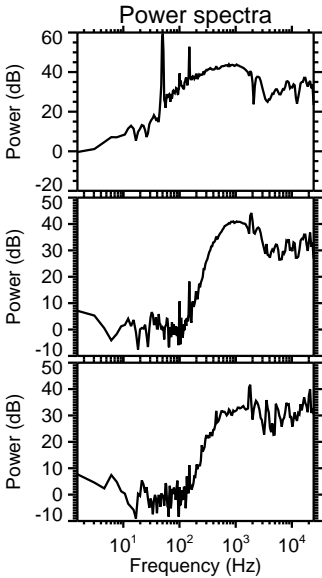
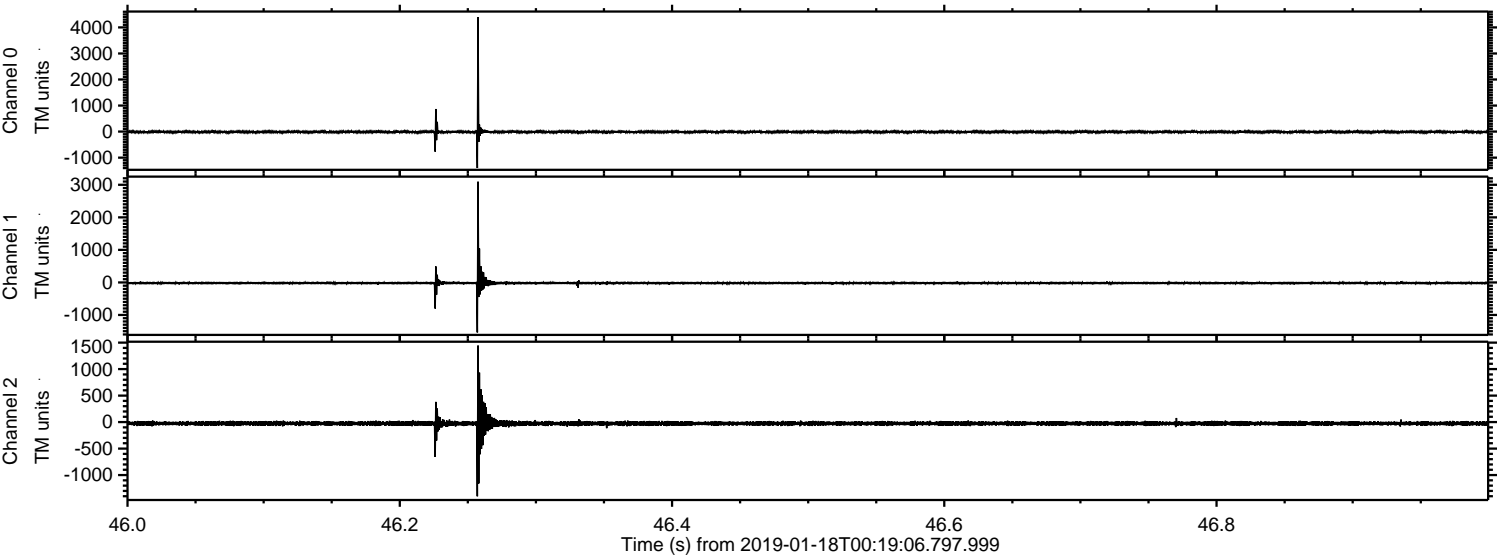

Processed Fri Jan 18 01:27:19 2019 by ELM ver.2012-10-06 from 001__elm20190118_001905__dat00.bin

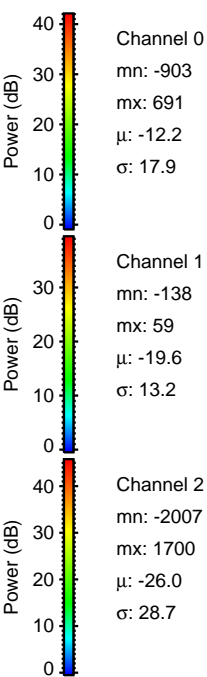
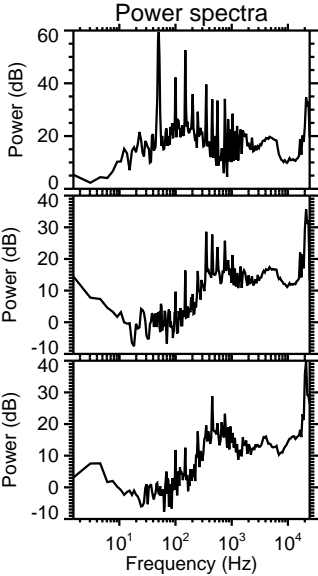
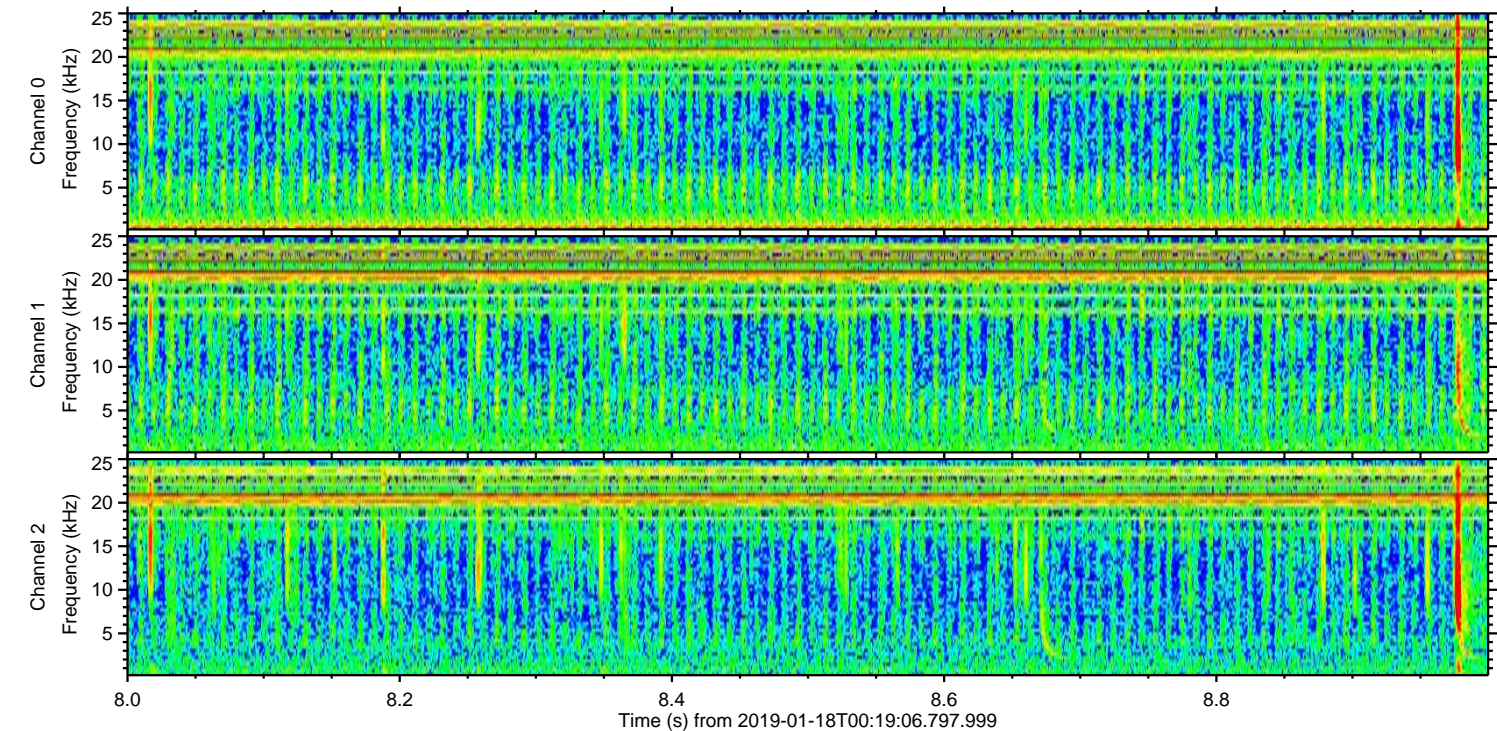
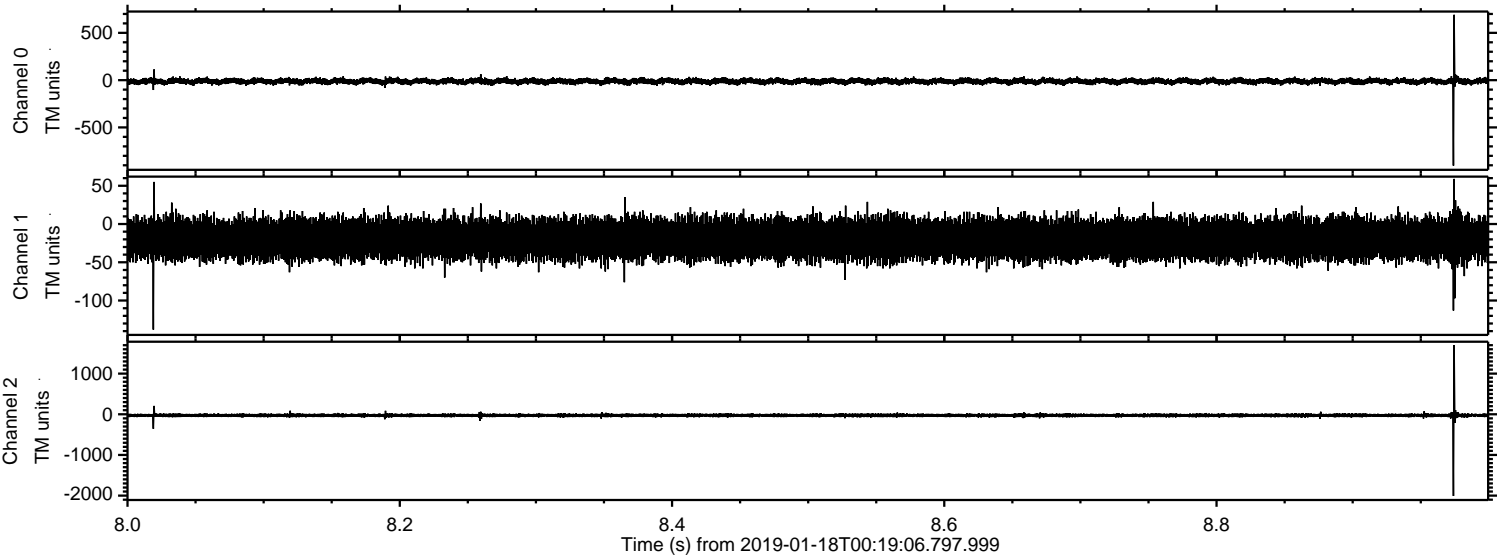

Channel 0
mn: -903
mx: 691
 μ : -12.2
 σ : 17.9

Channel 1
mn: -138
mx: 59
 μ : -19.6
 σ : 13.2

Channel 2
mn: -2007
mx: 1700
 μ : -26.0
 σ : 28.7

Processed Fri Jan 18 01:27:20 2019 by ELM ver.2012-10-06 from 001__elm20190118_001905__dat00.bin

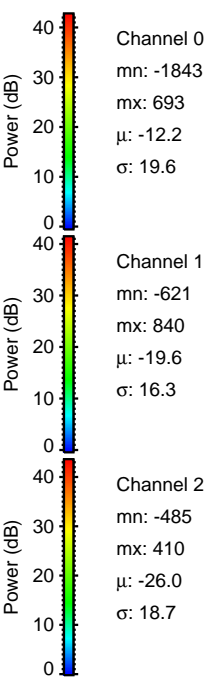
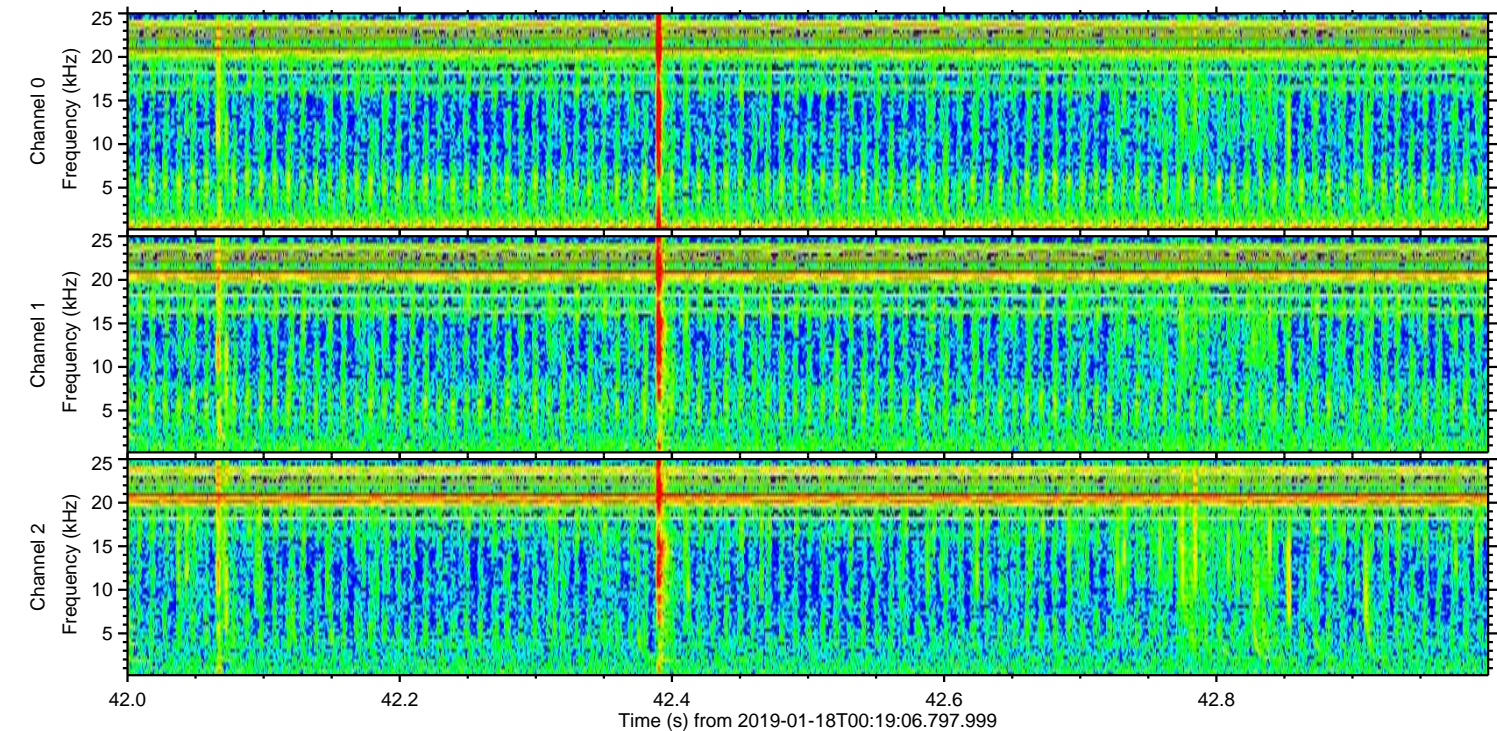
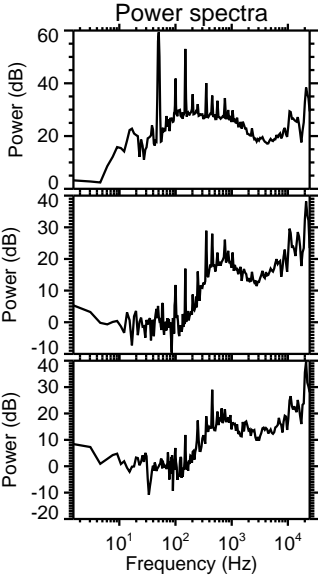
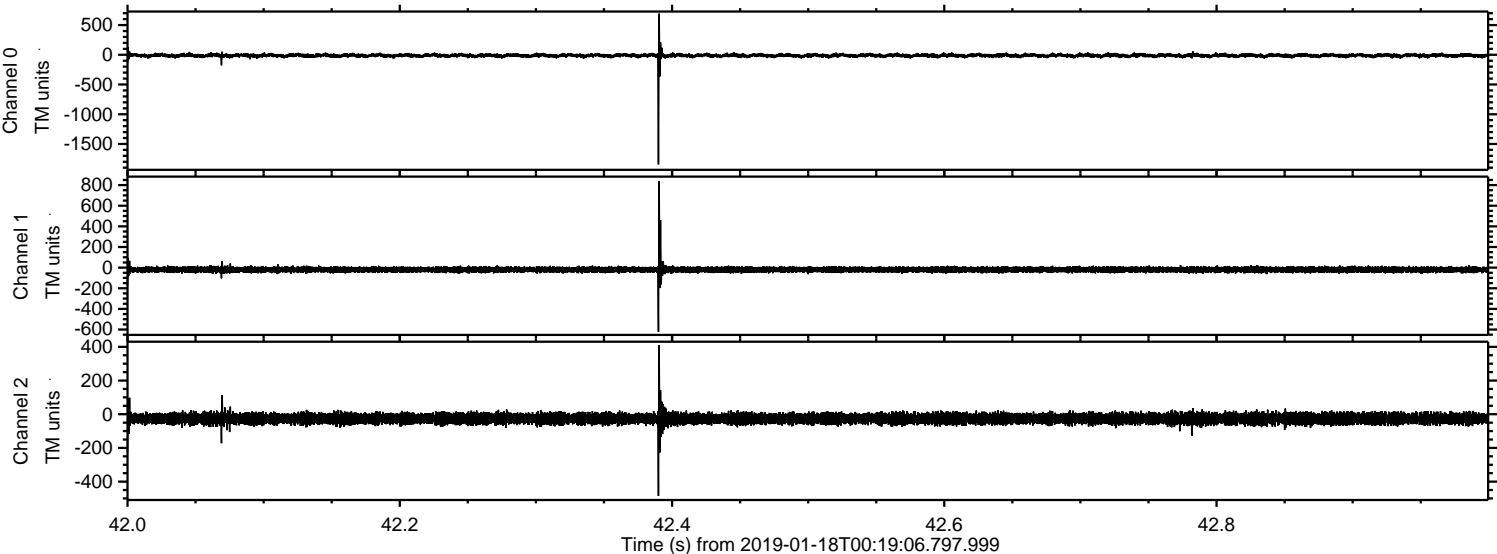

ELMAVAN 3D WAVEFORMS (Measured data sampled at 50 kHz) 51000 packets of 144 samples from 2019-01-18T00:19:06.797.999. Part 104/147

Processed Fri Jan 18 01:27:21 2019 by ELM ver.2012-10-06 from 001__elm20190118_001905__dat00.bin

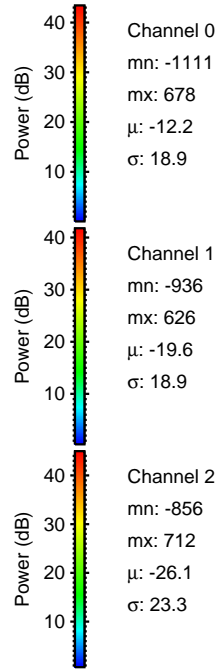
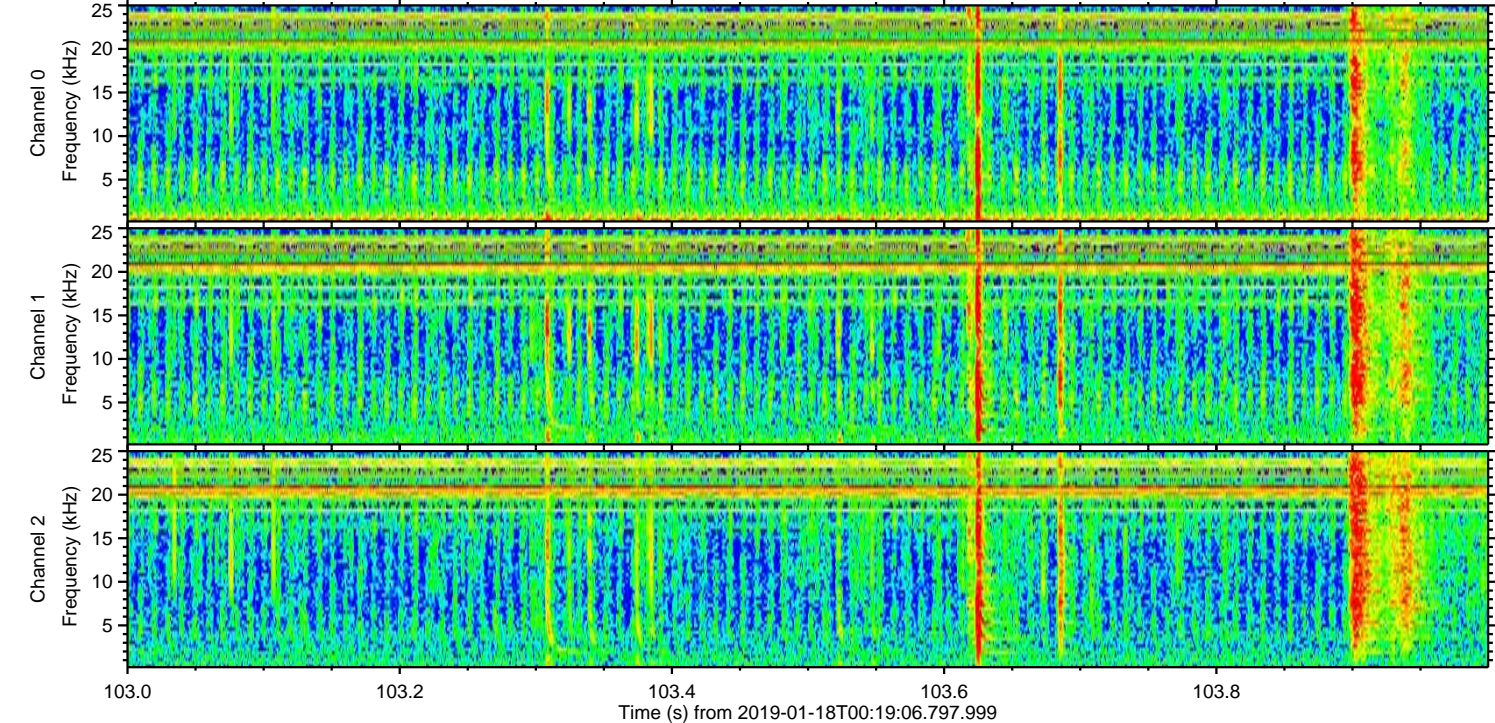
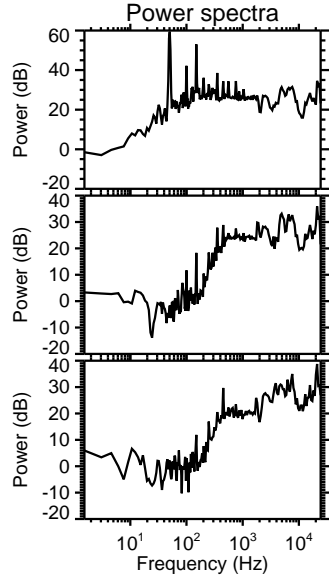
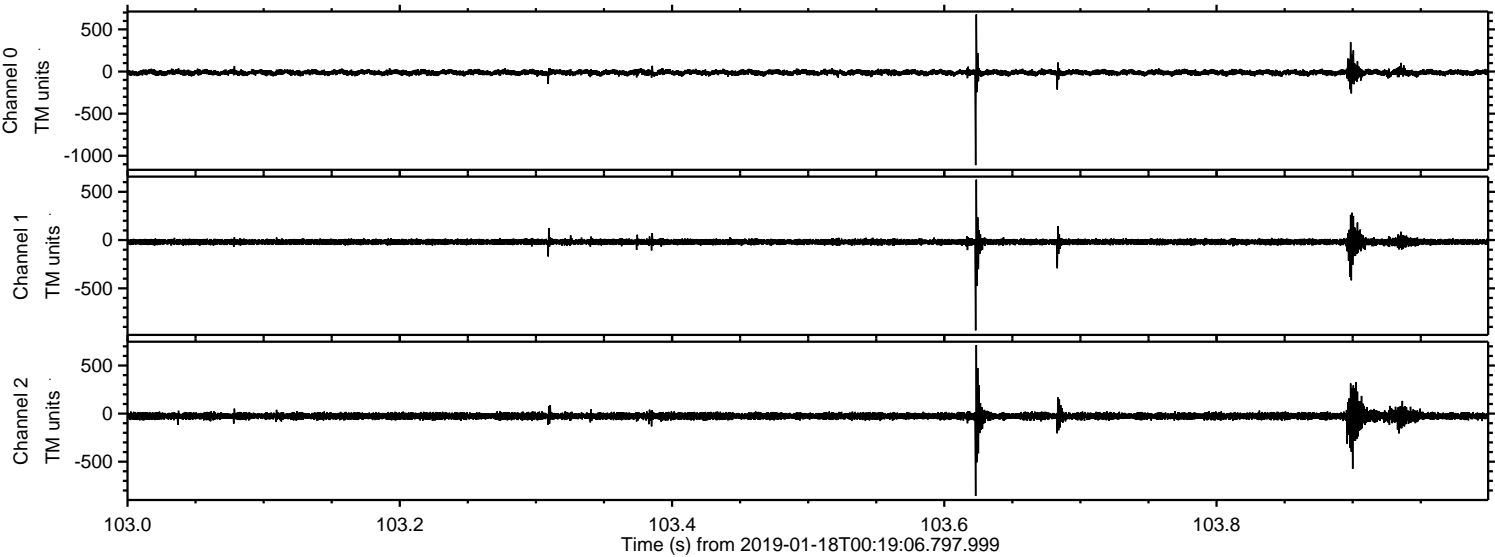

Power spectra

Channel 0
mn: -1111
mx: 678
 μ : -12.2
 σ : 18.9

Channel 1
mn: -936
mx: 626
 μ : -19.6
 σ : 18.9

Channel 2
mn: -856
mx: 712
 μ : -26.1
 σ : 23.3

