

# ELMAVAN 3D WAVEFORMS (Measured data sampled at 50 kHz) 51000 packets of 144 samples from 2019-01-17T21:13:58.614.000.

Processed Thu Jan 17 22:21:52 2019 by ELM ver.2012-10-06 from 001\_\_elm20190117\_211357\_\_dat00.bin

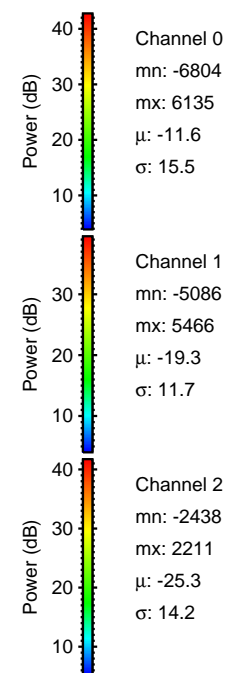

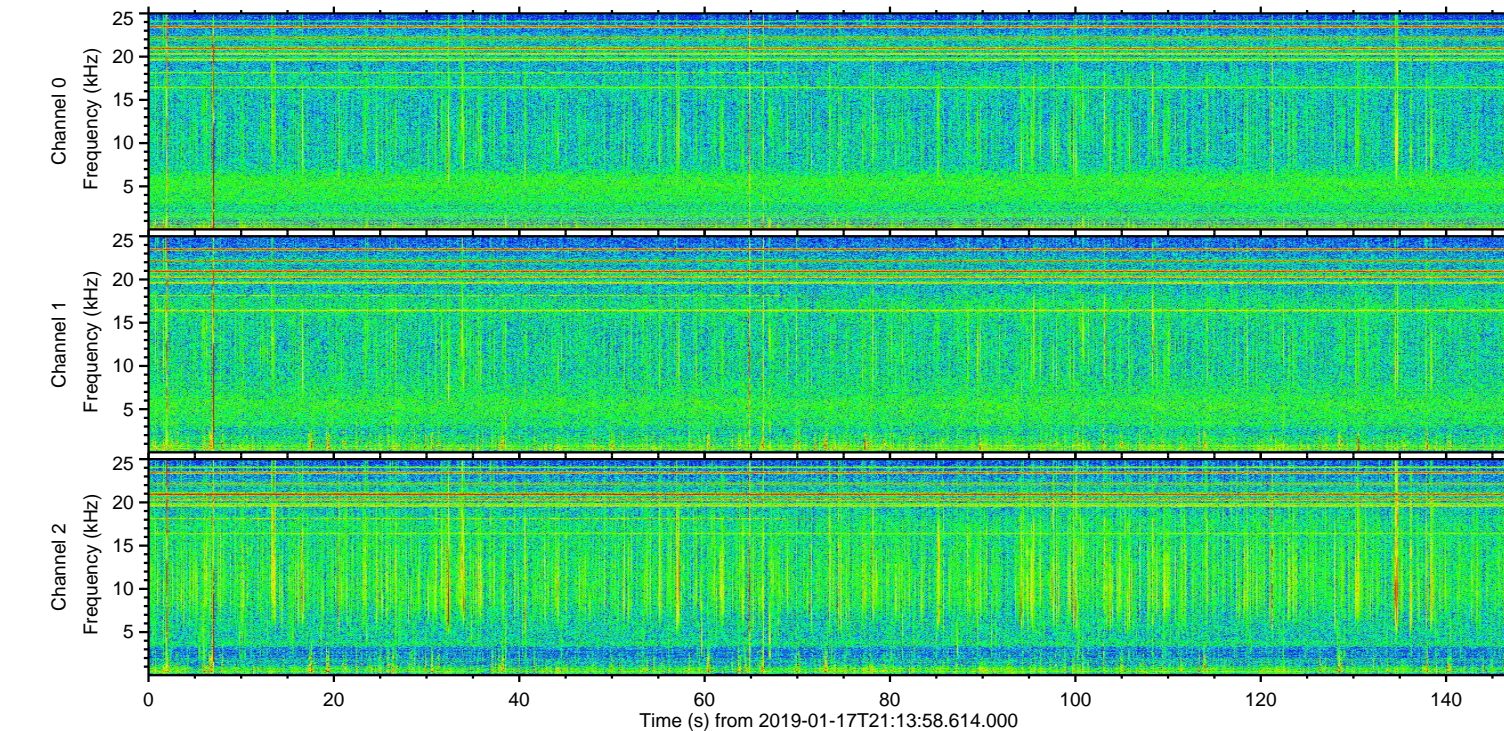
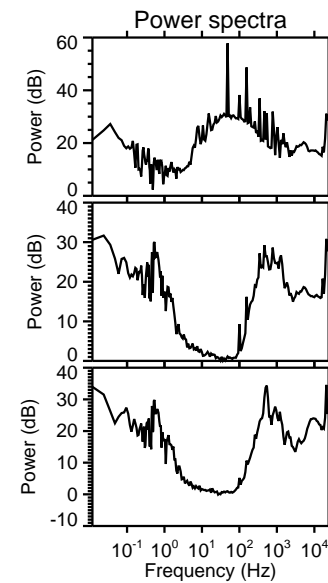
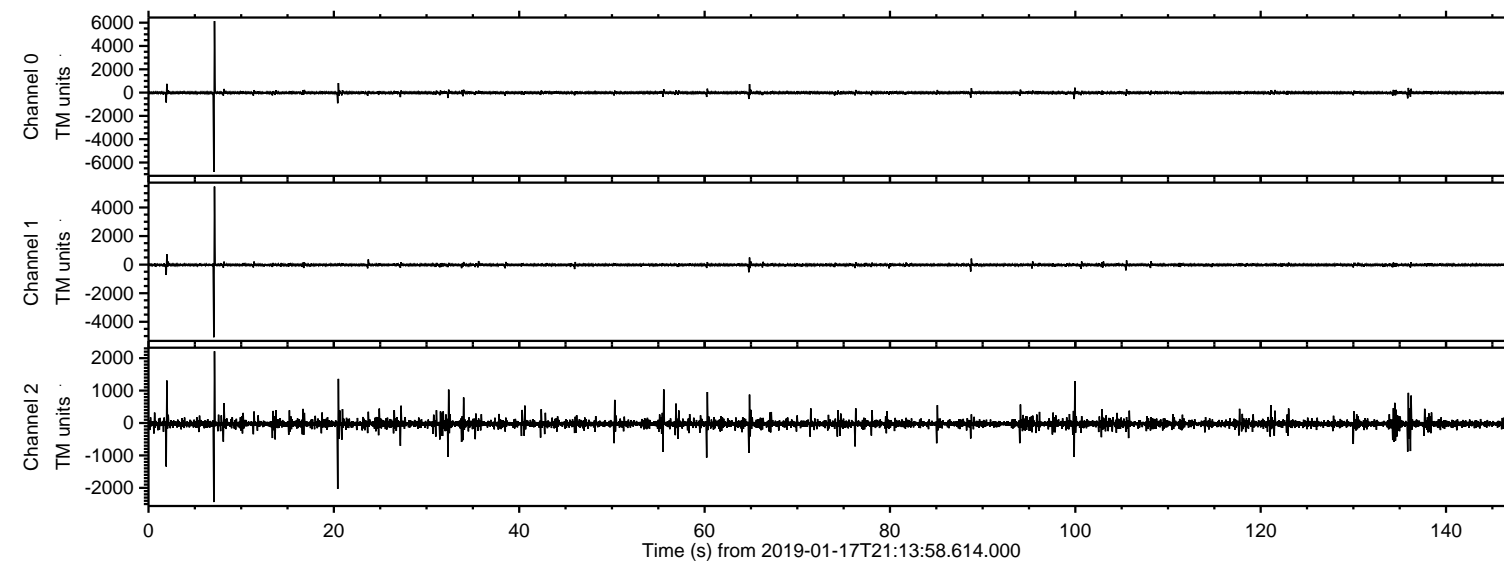

Processed Thu Jan 17 22:22:02 2019 by ELM ver.2012-10-06 from 001\_\_elm20190117\_211357\_\_dat00.bin

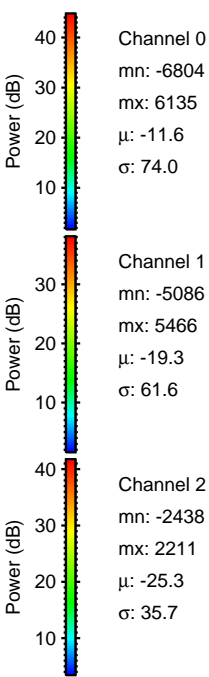
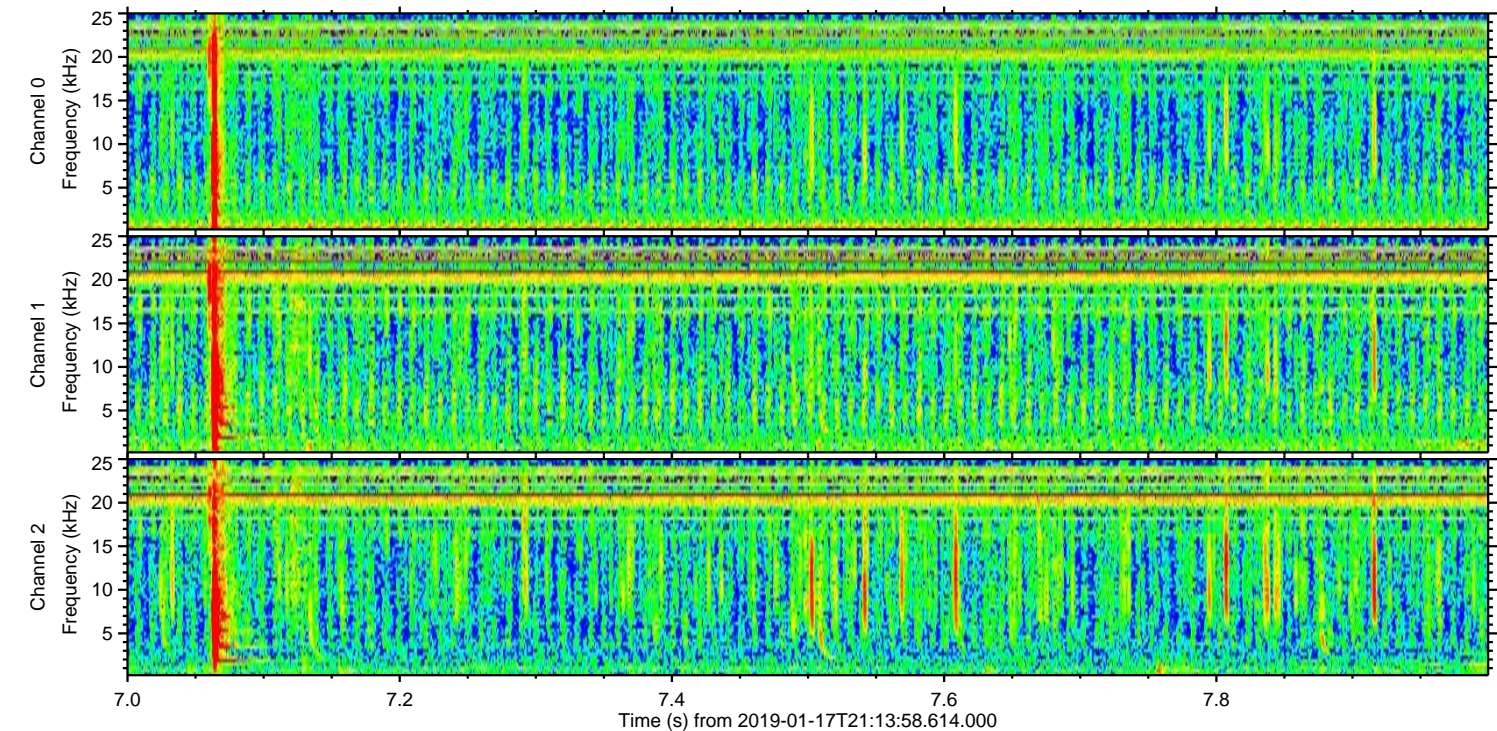
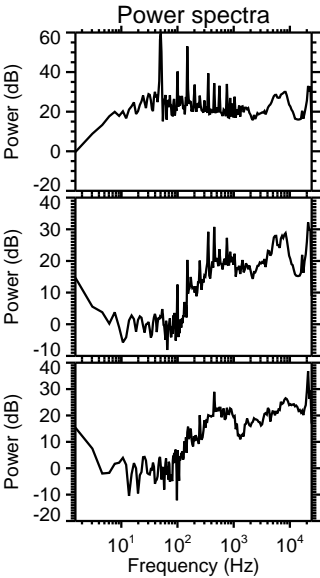
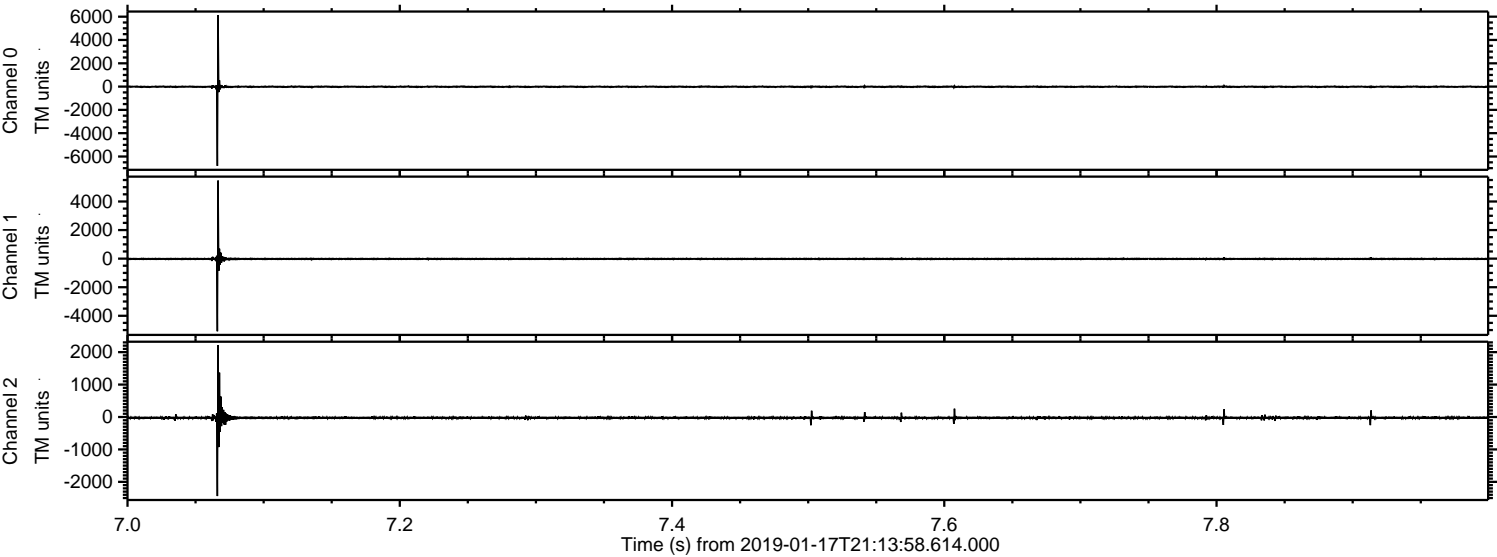



Processed Thu Jan 17 22:22:03 2019 by ELM ver.2012-10-06 from 001\_\_elm20190117\_211357\_\_dat00.bin

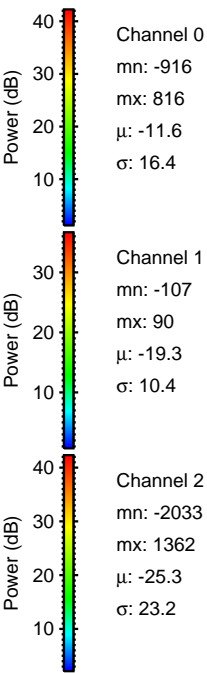
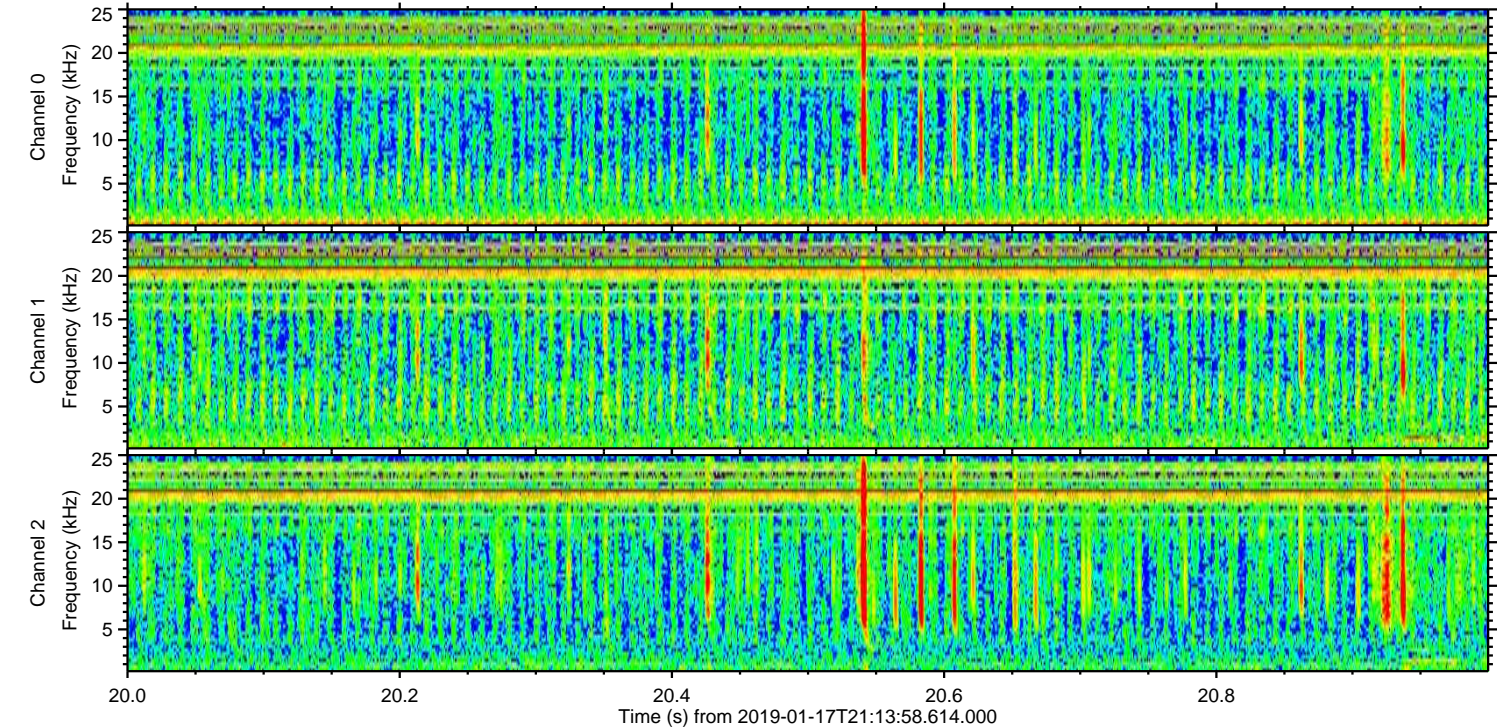
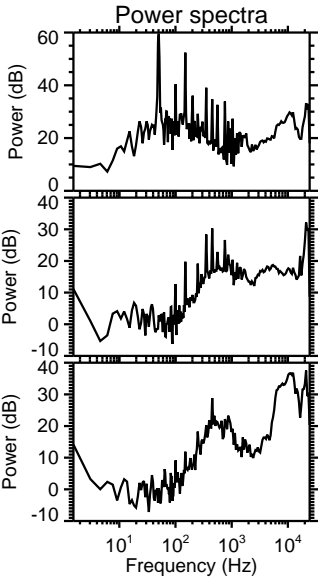
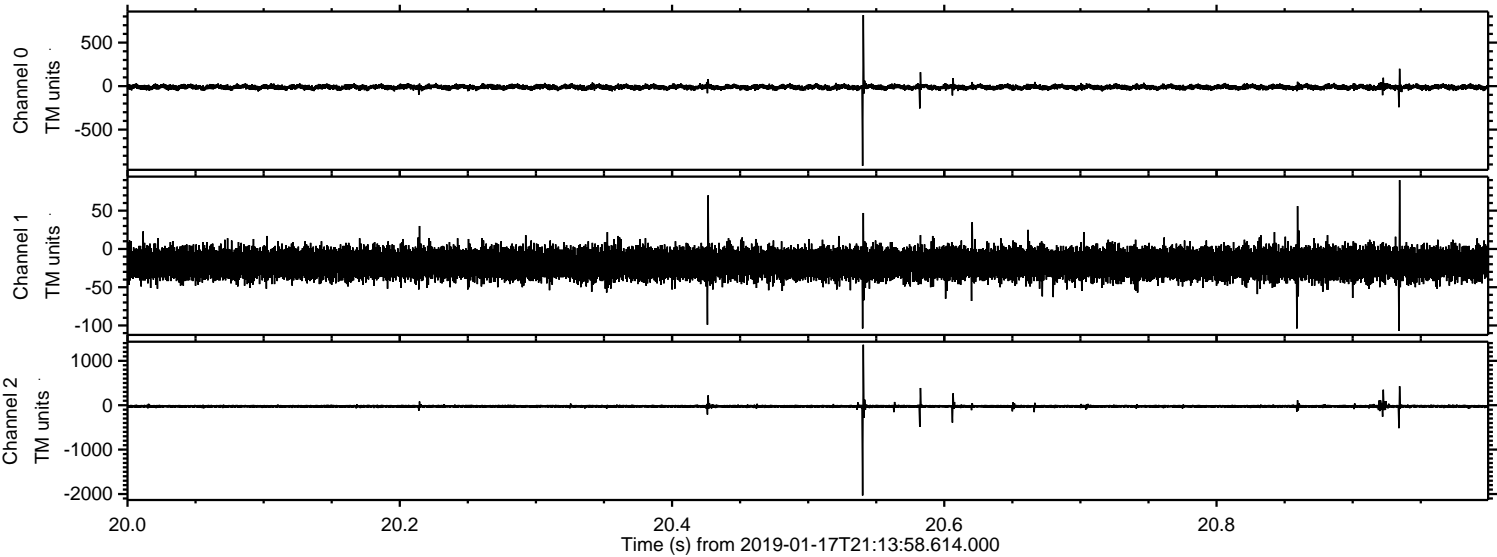



Processed Thu Jan 17 22:22:04 2019 by ELM ver.2012-10-06 from 001\_\_elm20190117\_211357\_\_dat00.bin

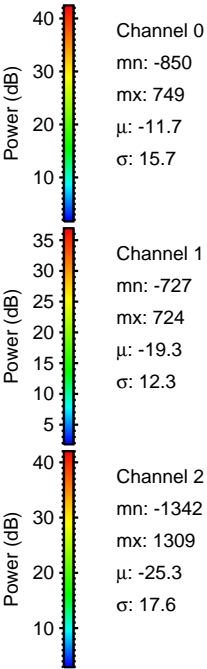
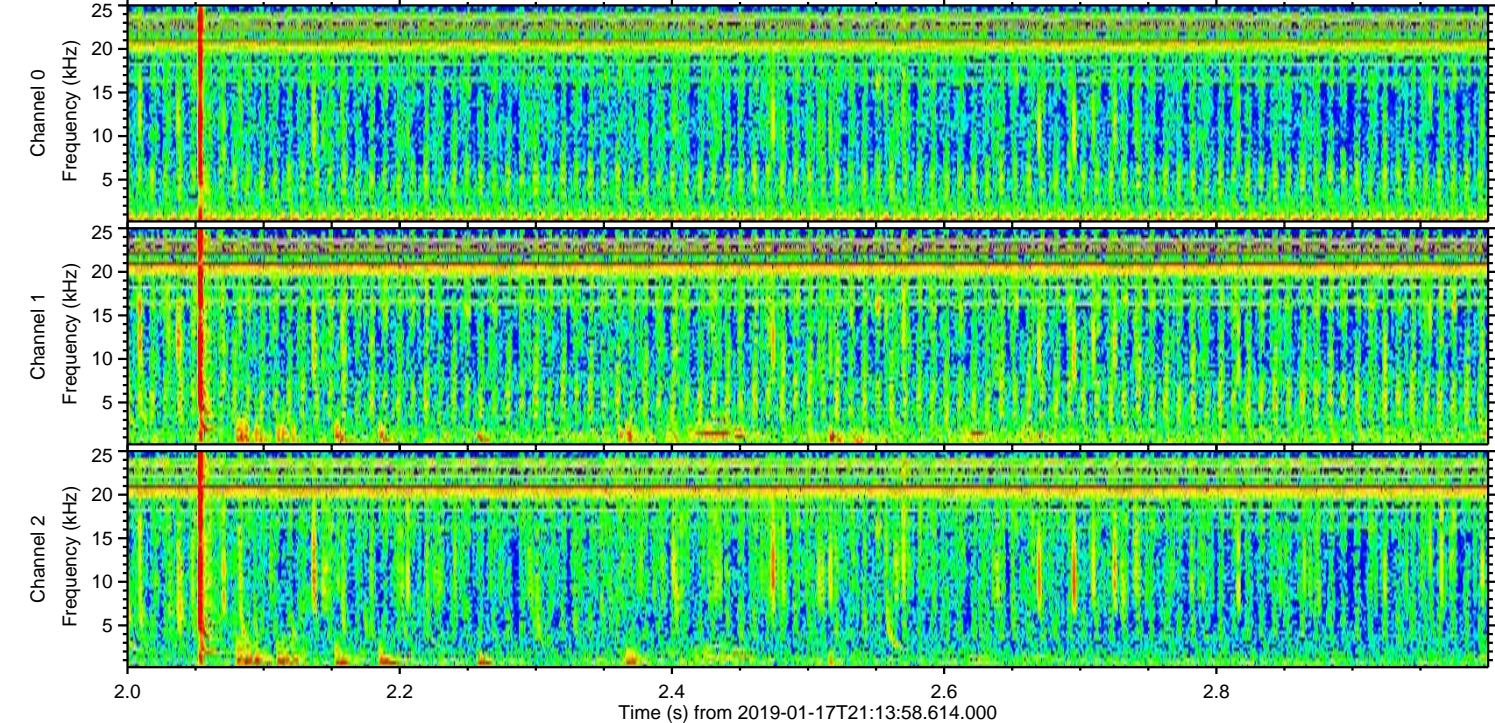
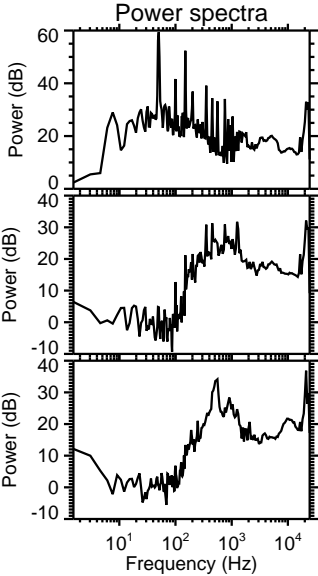
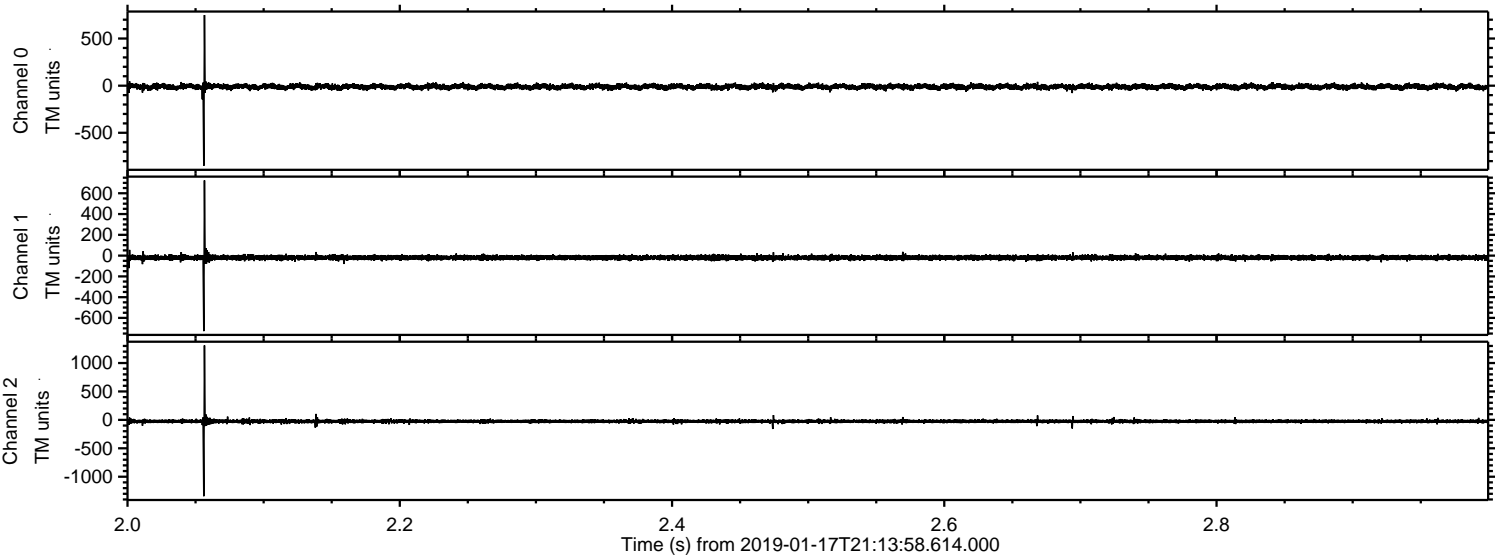



ELMAVAN 3D WAVEFORMS (Measured data sampled at 50 kHz) 51000 packets of 144 samples from 2019-01-17T21:13:58.614.000. Part 101/147

Processed Thu Jan 17 22:22:05 2019 by ELM ver.2012-10-06 from 001\_\_elm20190117\_211357\_\_dat00.bin

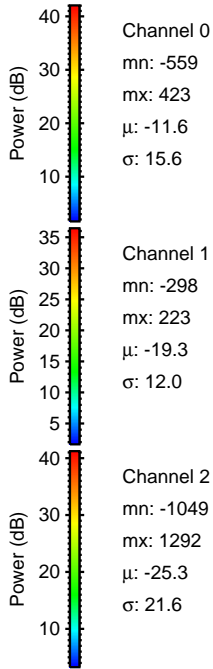
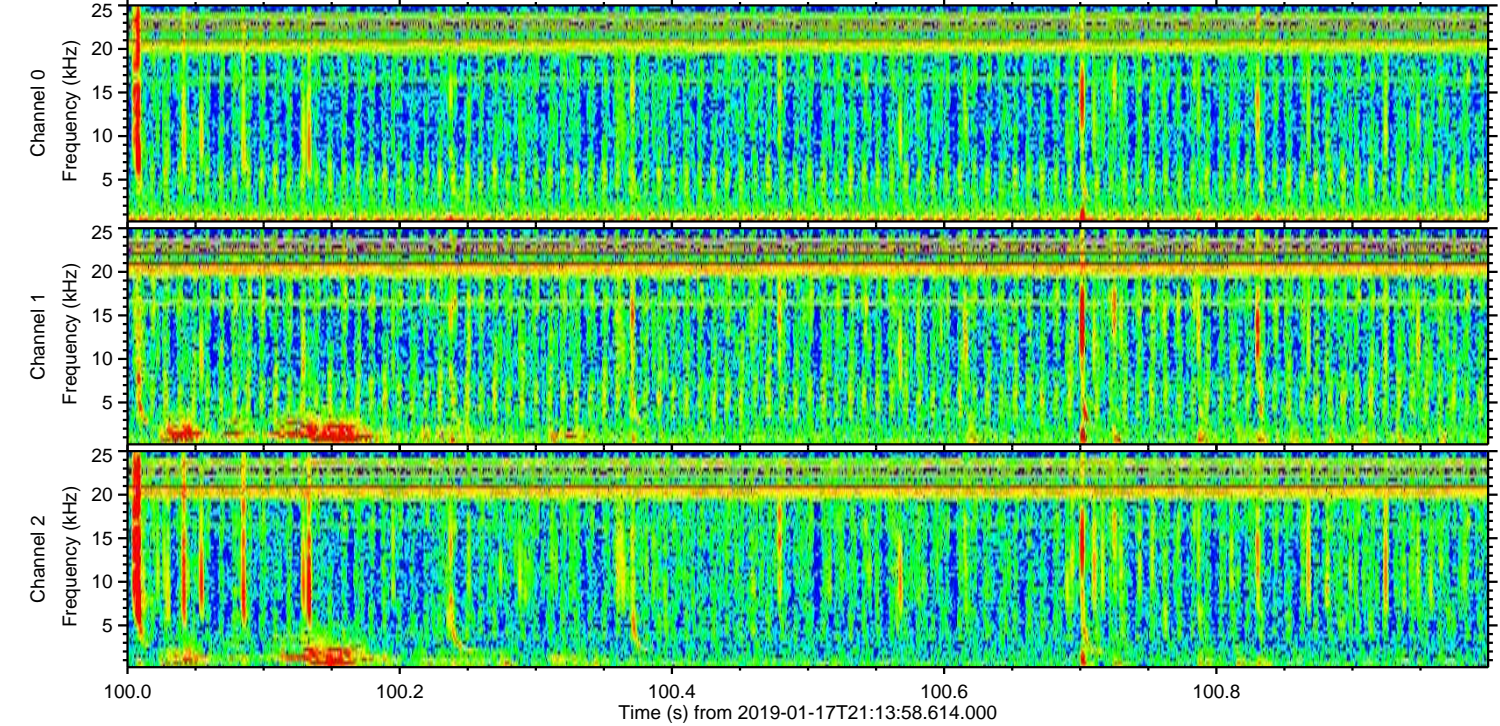
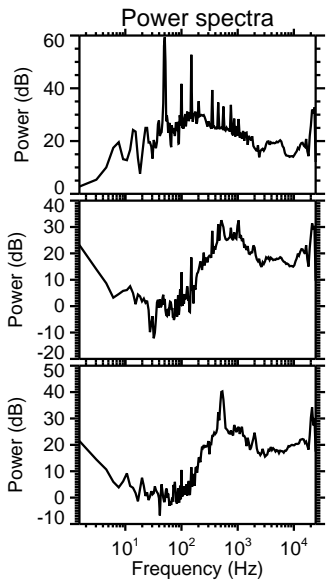
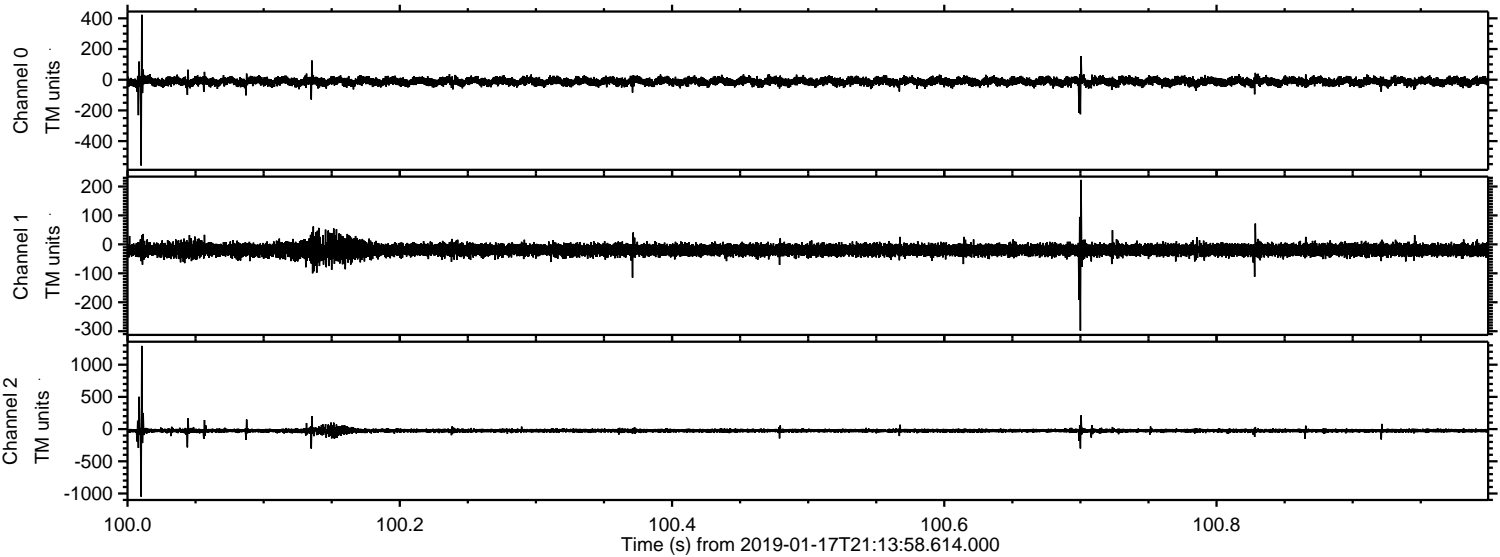



Processed Thu Jan 17 22:22:05 2019 by ELM ver.2012-10-06 from 001\_\_elm20190117\_211357\_\_dat00.bin

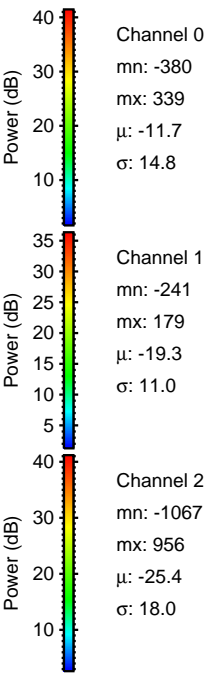
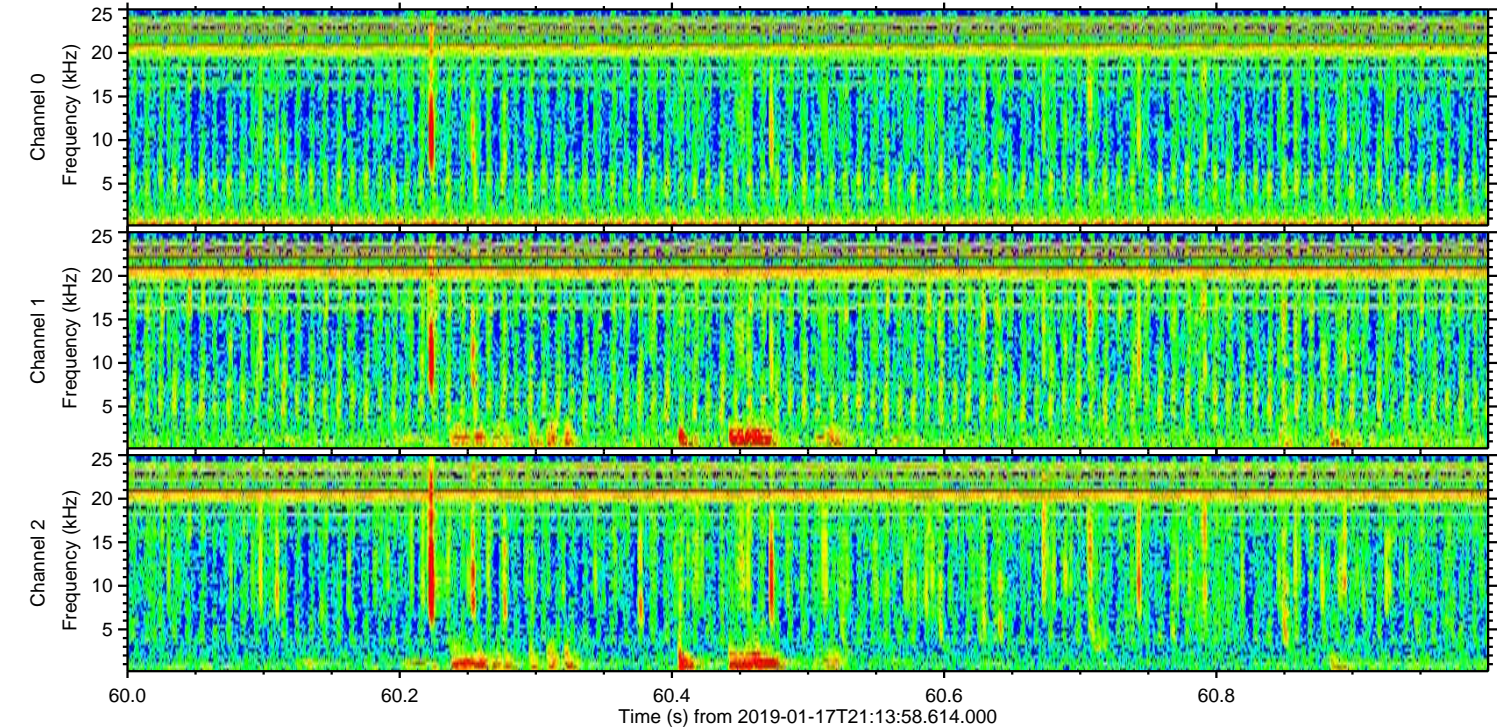
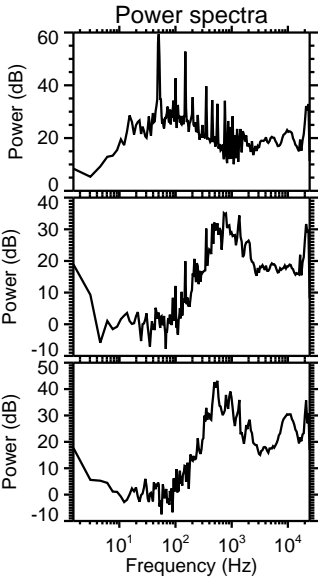
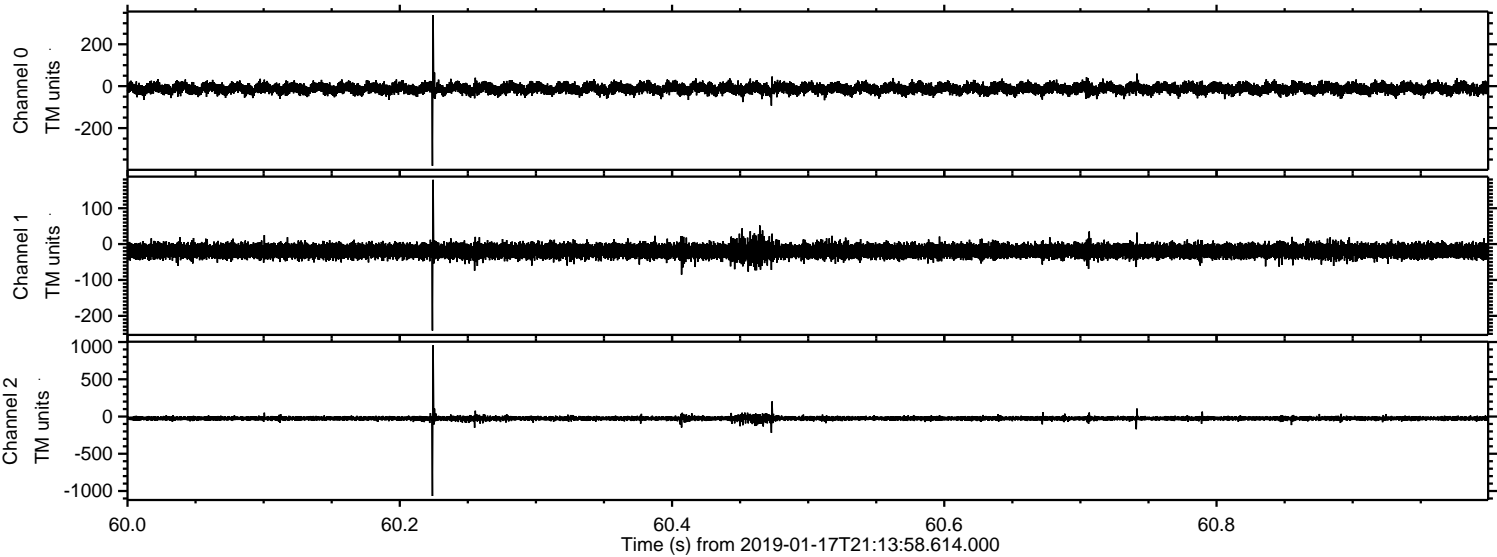



Processed Thu Jan 17 22:22:06 2019 by ELM ver.2012-10-06 from 001\_\_elm20190117\_211357\_\_dat00.bin

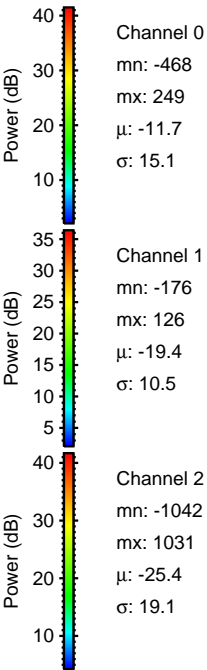
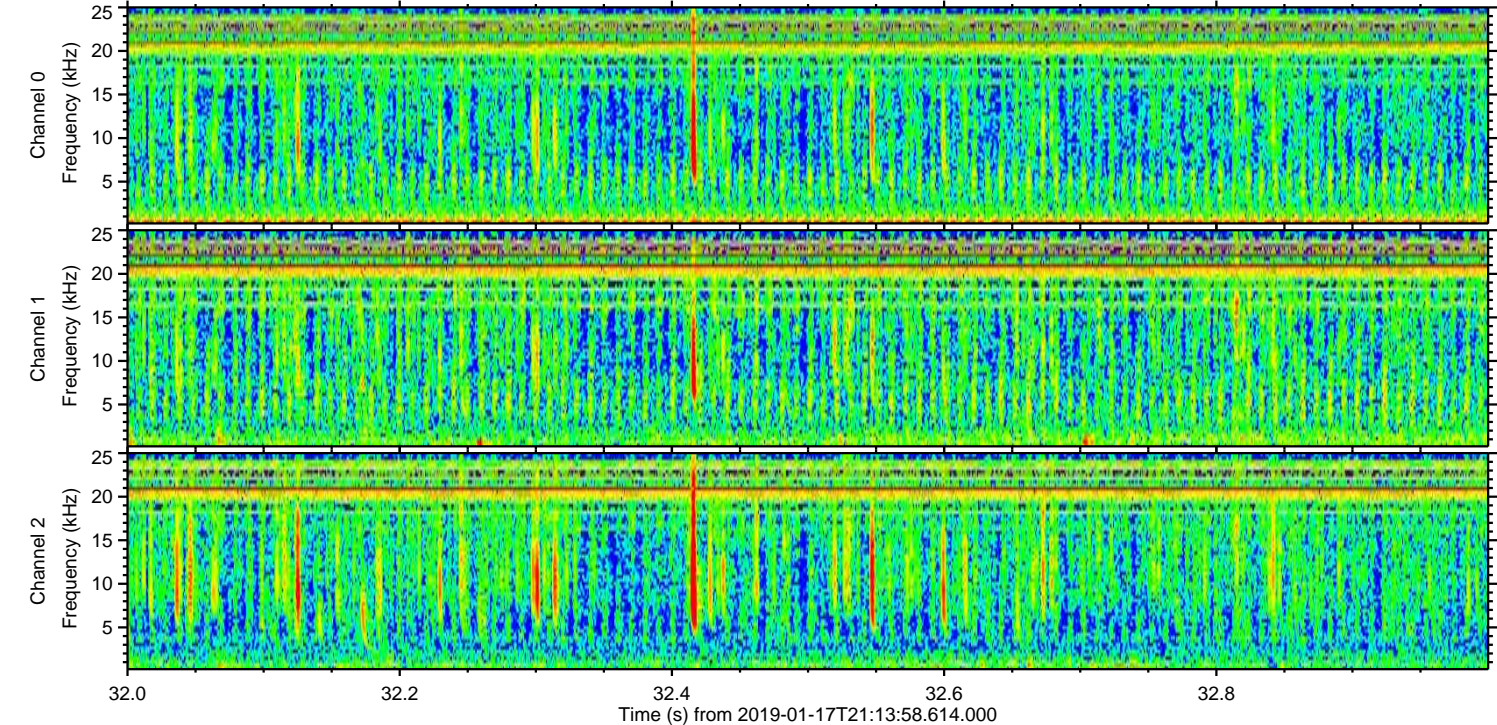
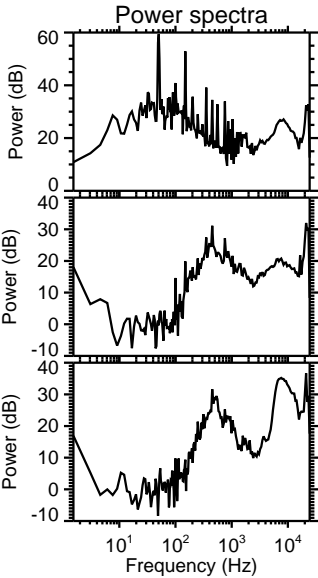
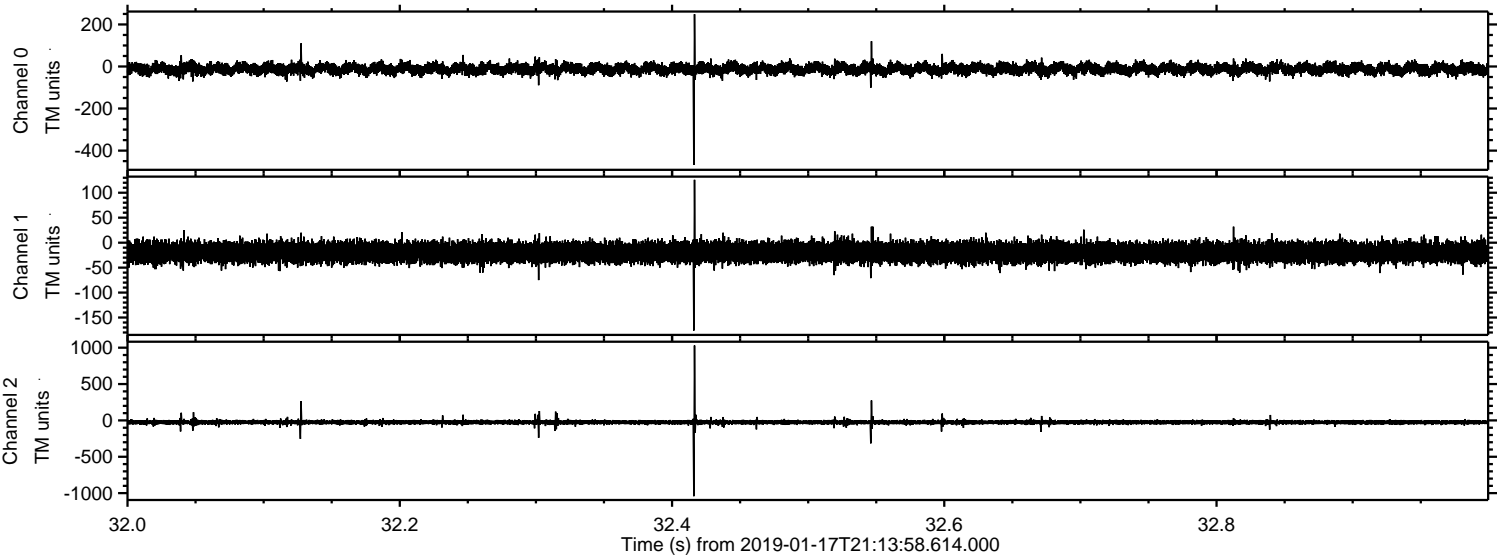



Processed Thu Jan 17 22:22:07 2019 by ELM ver.2012-10-06 from 001\_\_elm20190117\_211357\_\_dat00.bin

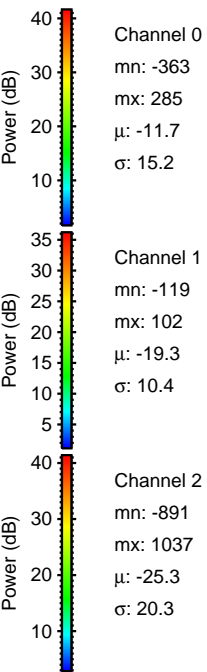
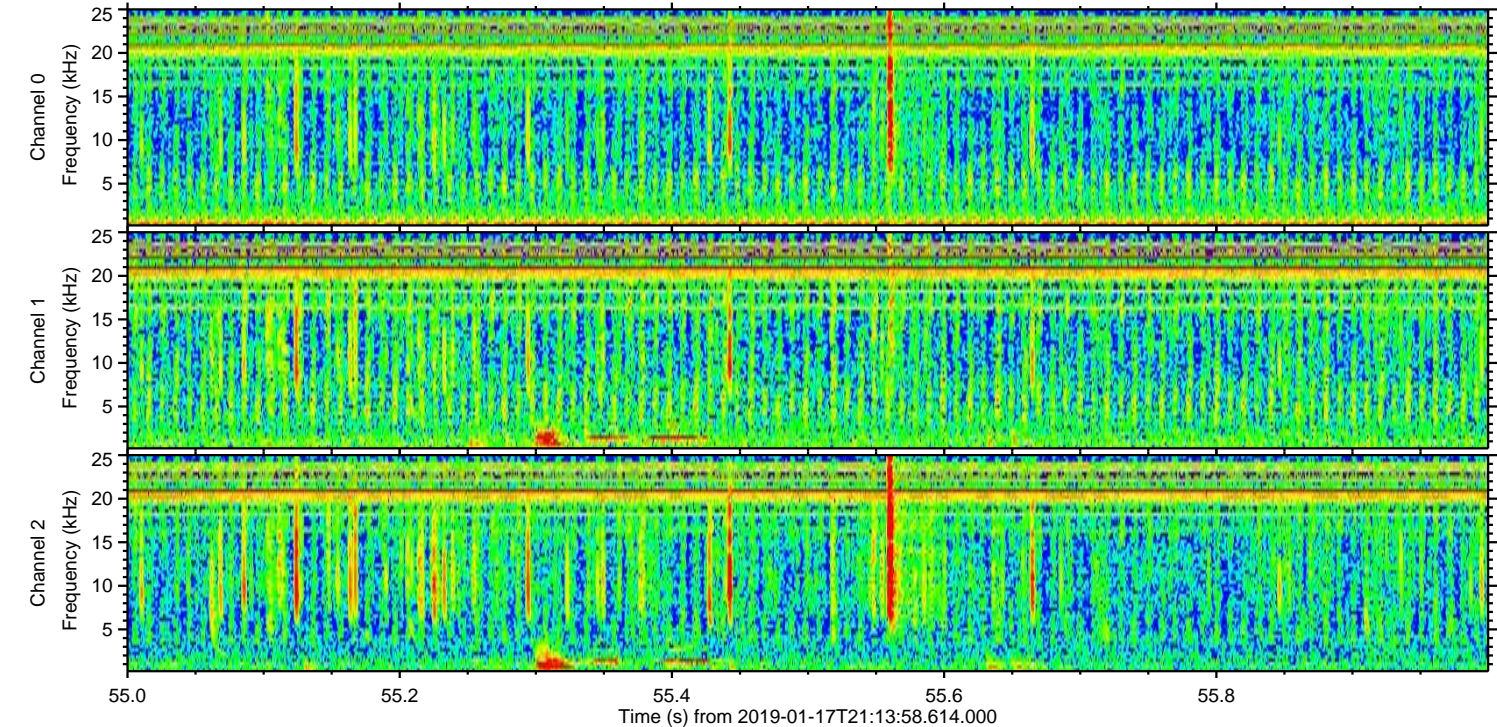
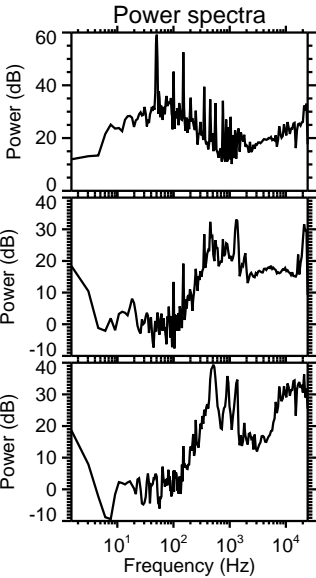
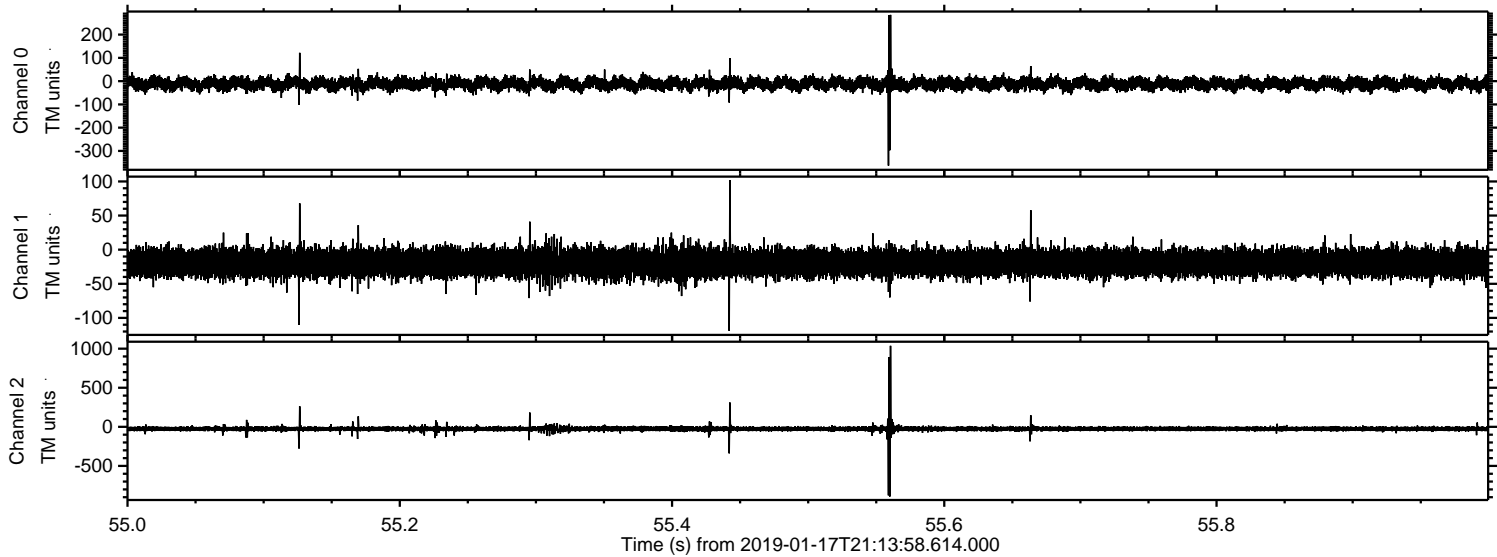



ELMAVAN 3D WAVEFORMS (Measured data sampled at 50 kHz) 51000 packets of 144 samples from 2019-01-17T21:13:58.614.000. Part 136/147

Processed Thu Jan 17 22:22:08 2019 by ELM ver.2012-10-06 from 001\_\_elm20190117\_211357\_\_dat00.bin

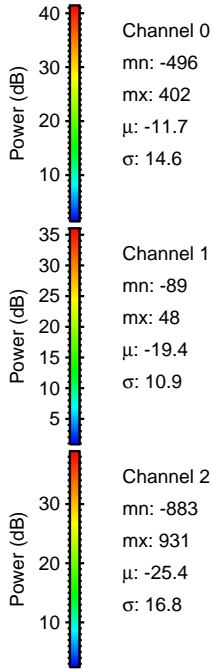
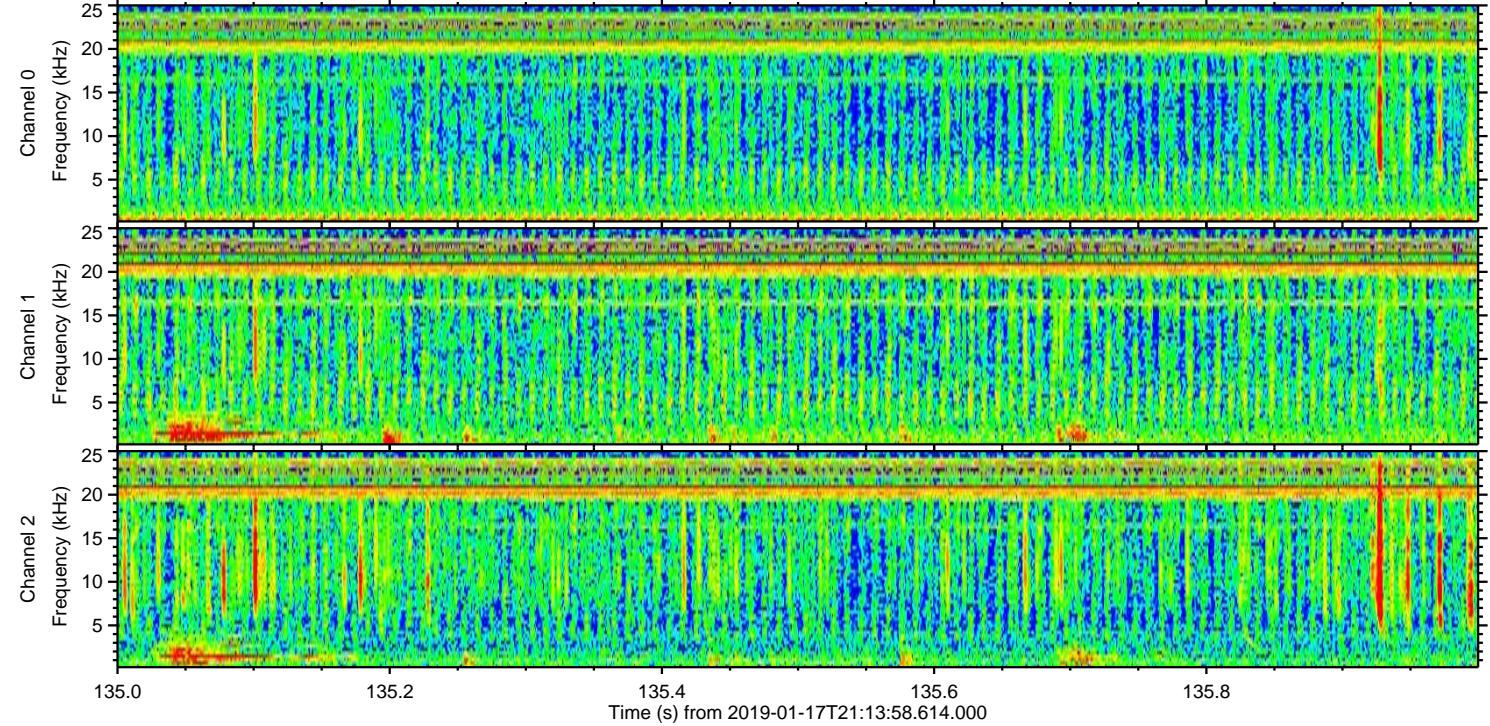
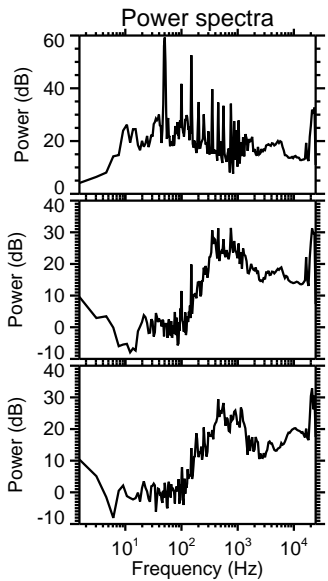
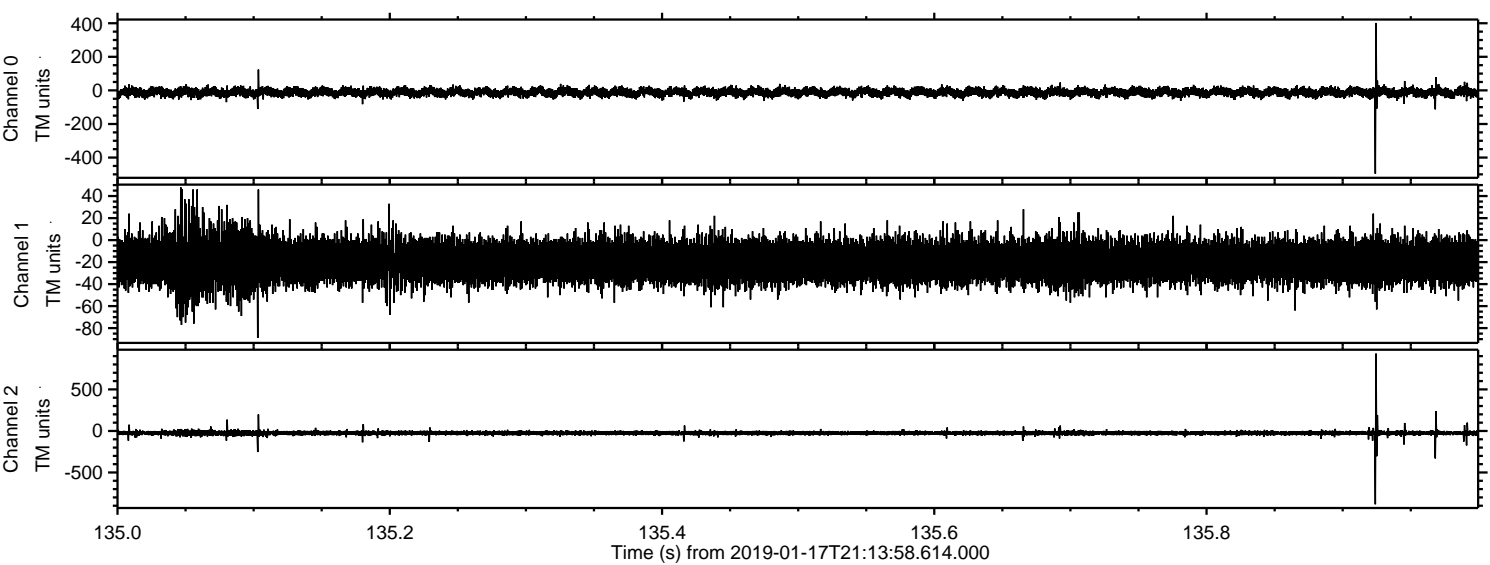

Channel 0  
mn: -496  
mx: 402  
 $\mu$ : -11.7  
 $\sigma$ : 14.6

Channel 1  
mn: -89  
mx: 48  
 $\mu$ : -19.4  
 $\sigma$ : 10.9

Channel 2  
mn: -883  
mx: 931  
 $\mu$ : -25.4  
 $\sigma$ : 16.8



Processed Thu Jan 17 22:22:09 2019 by ELM ver.2012-10-06 from 001\_\_elm20190117\_211357\_\_dat00.bin

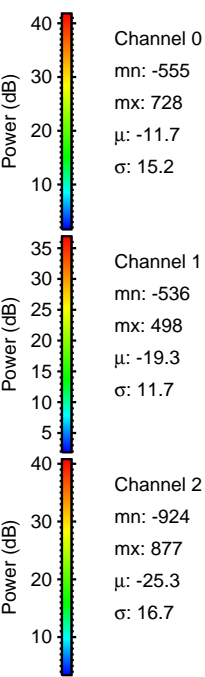
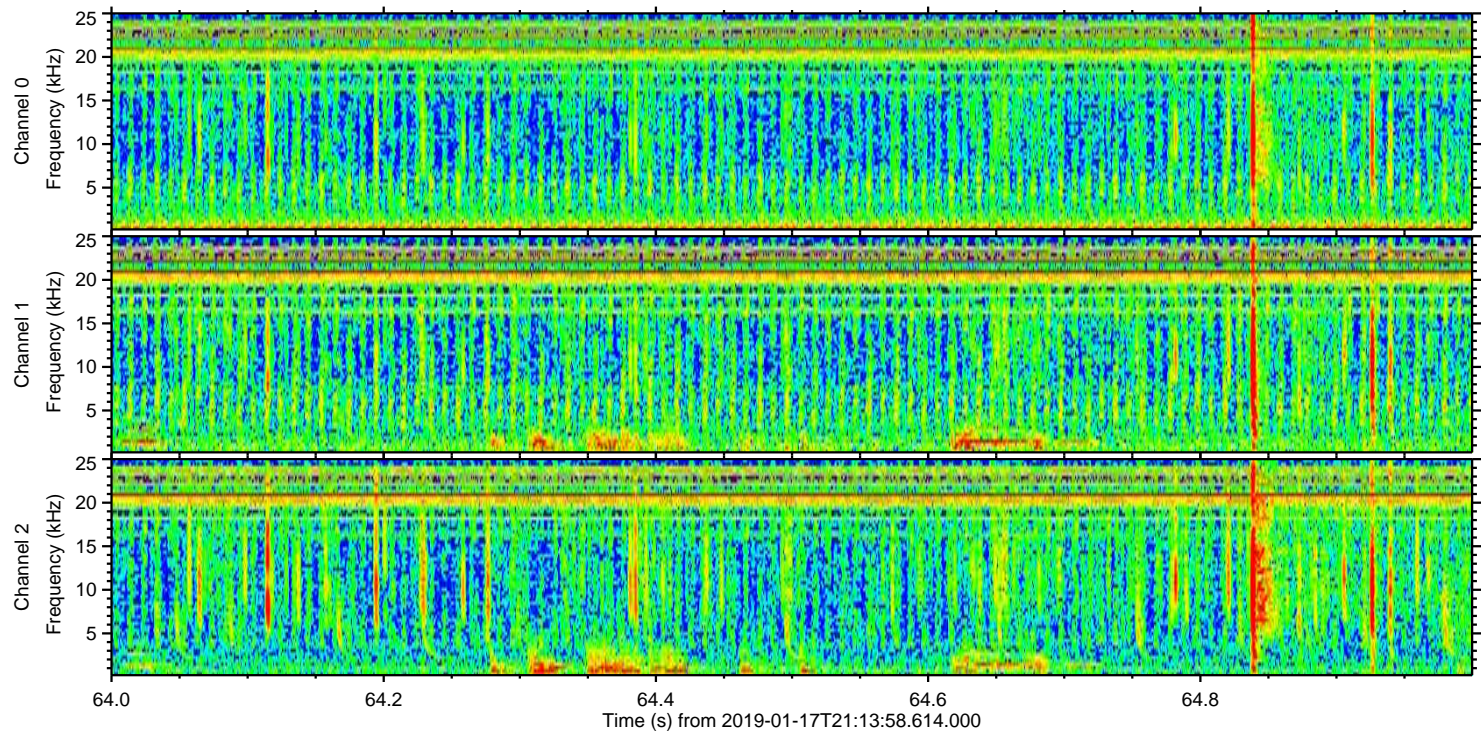
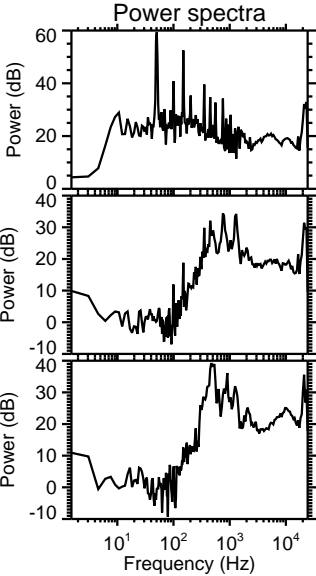
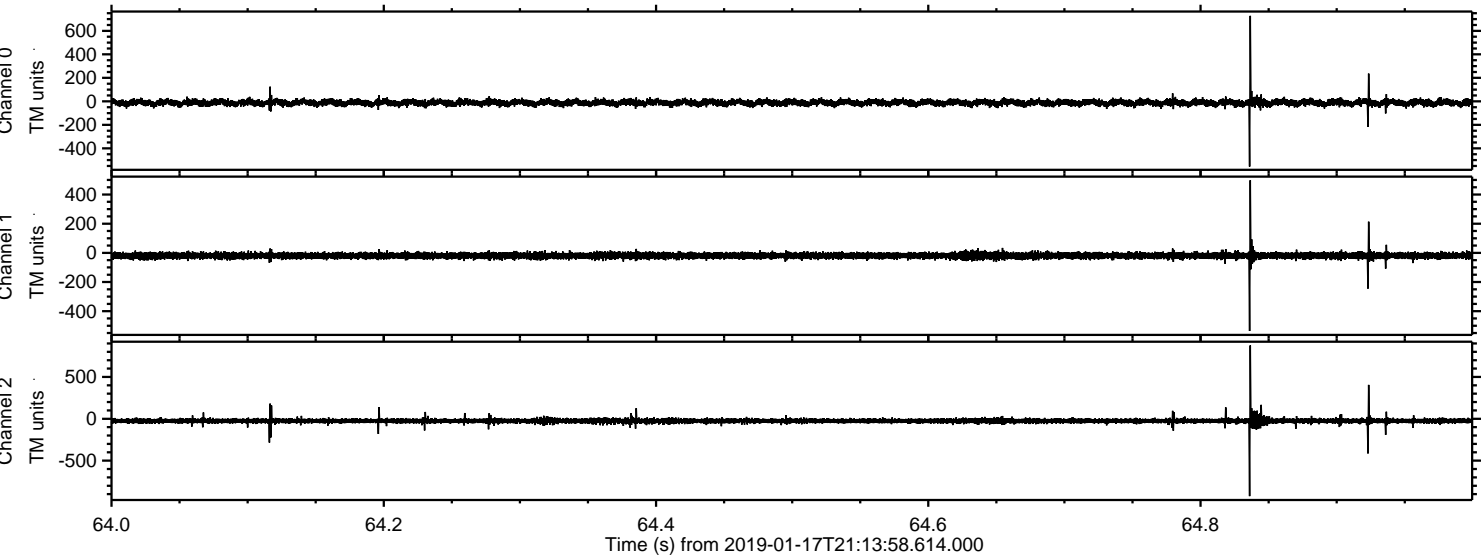



Processed Thu Jan 17 22:22:09 2019 by ELM ver.2012-10-06 from 001\_\_elm20190117\_211357\_\_dat00.bin

