

ELMAVAN 3D WAVEFORMS (Measured data sampled at 50 kHz) 51000 packets of 144 samples from 2019-01-17T19:18:53.593.999.

Processed Thu Jan 17 20:27:16 2019 by ELM ver.2012-10-06 from 001__elm20190117_191852__dat00.bin

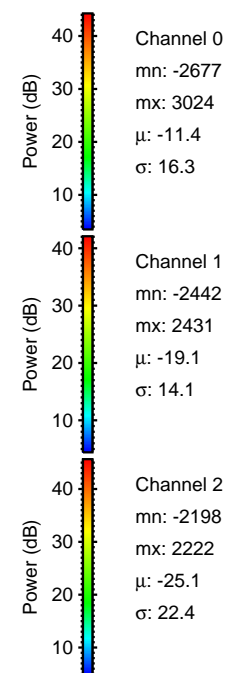

Processed Thu Jan 17 20:27:22 2019 by ELM ver.2012-10-06 from 001__elm20190117_191852__dat00.bin

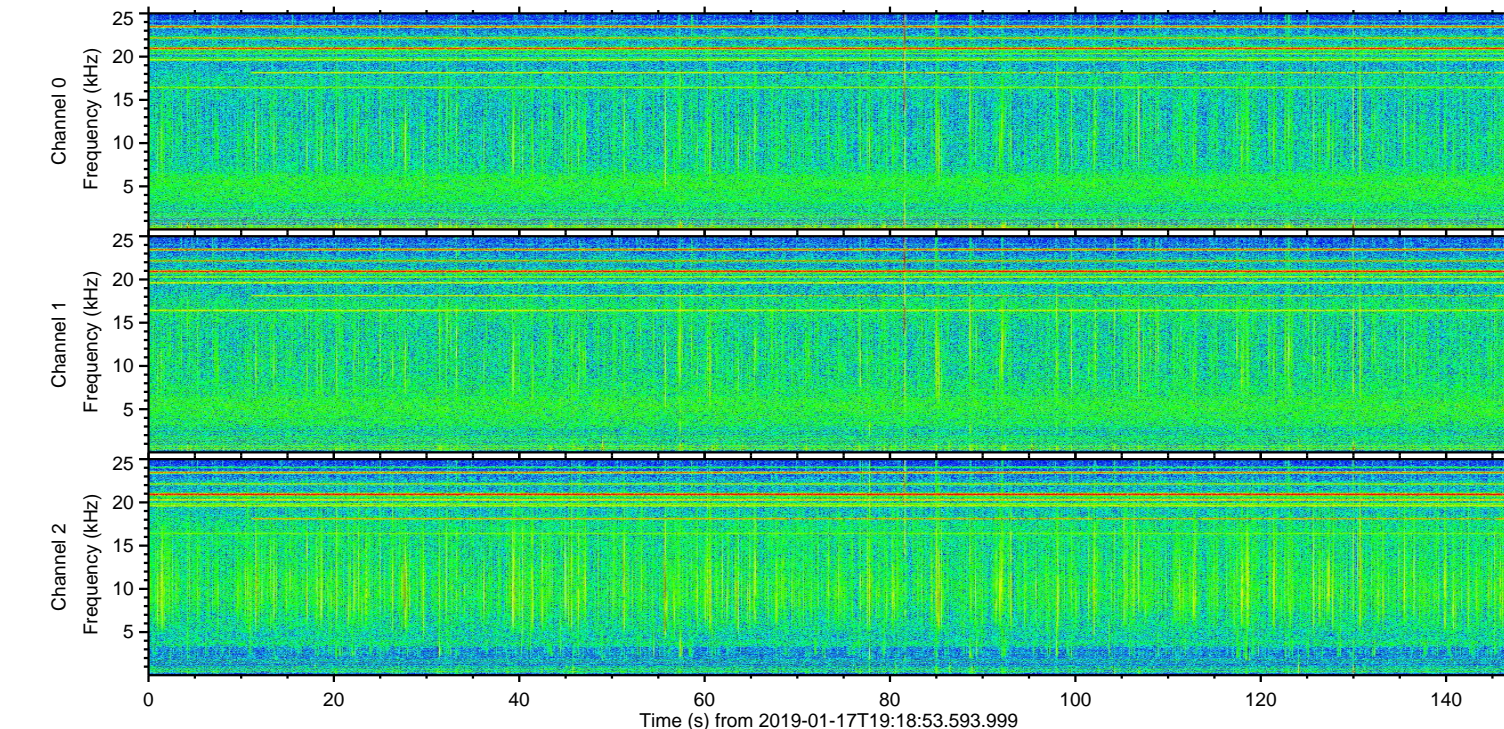
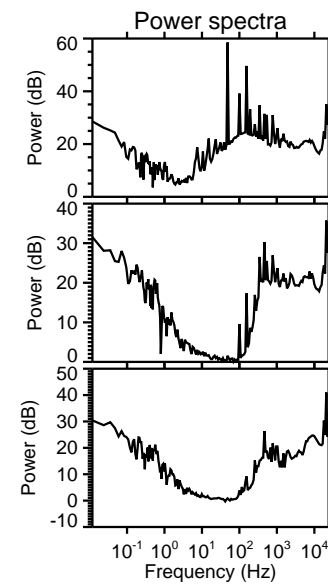
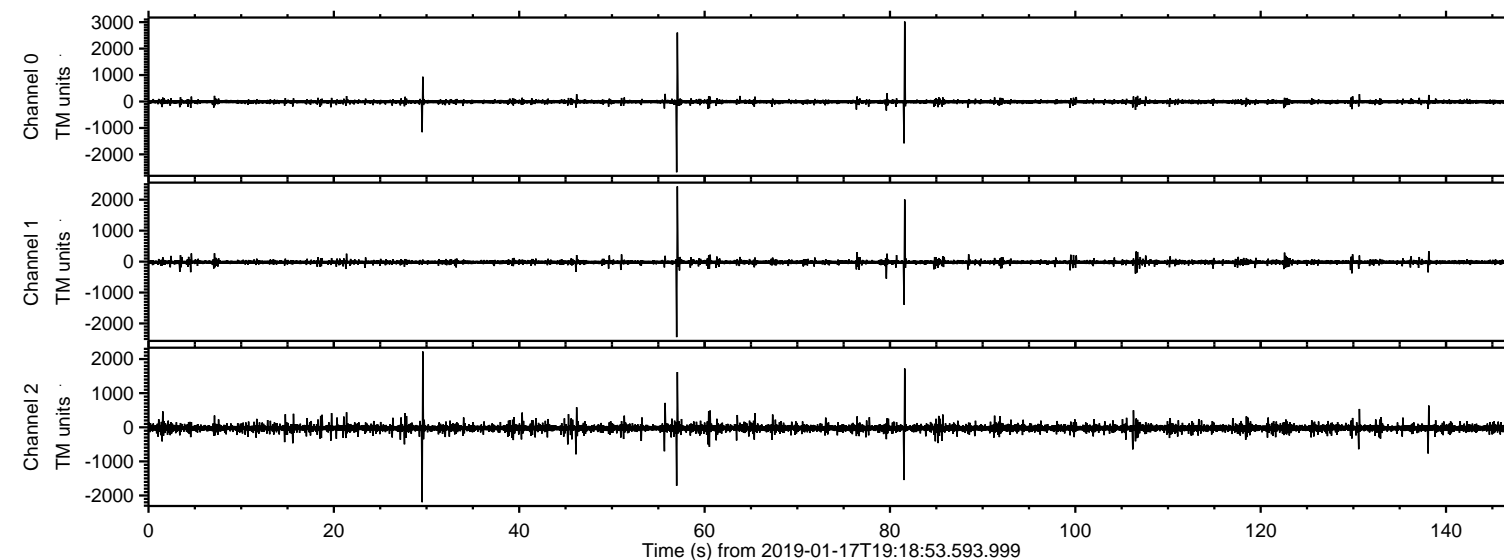
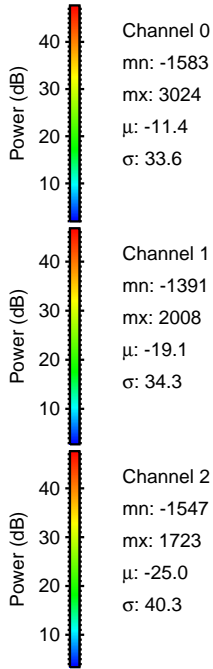
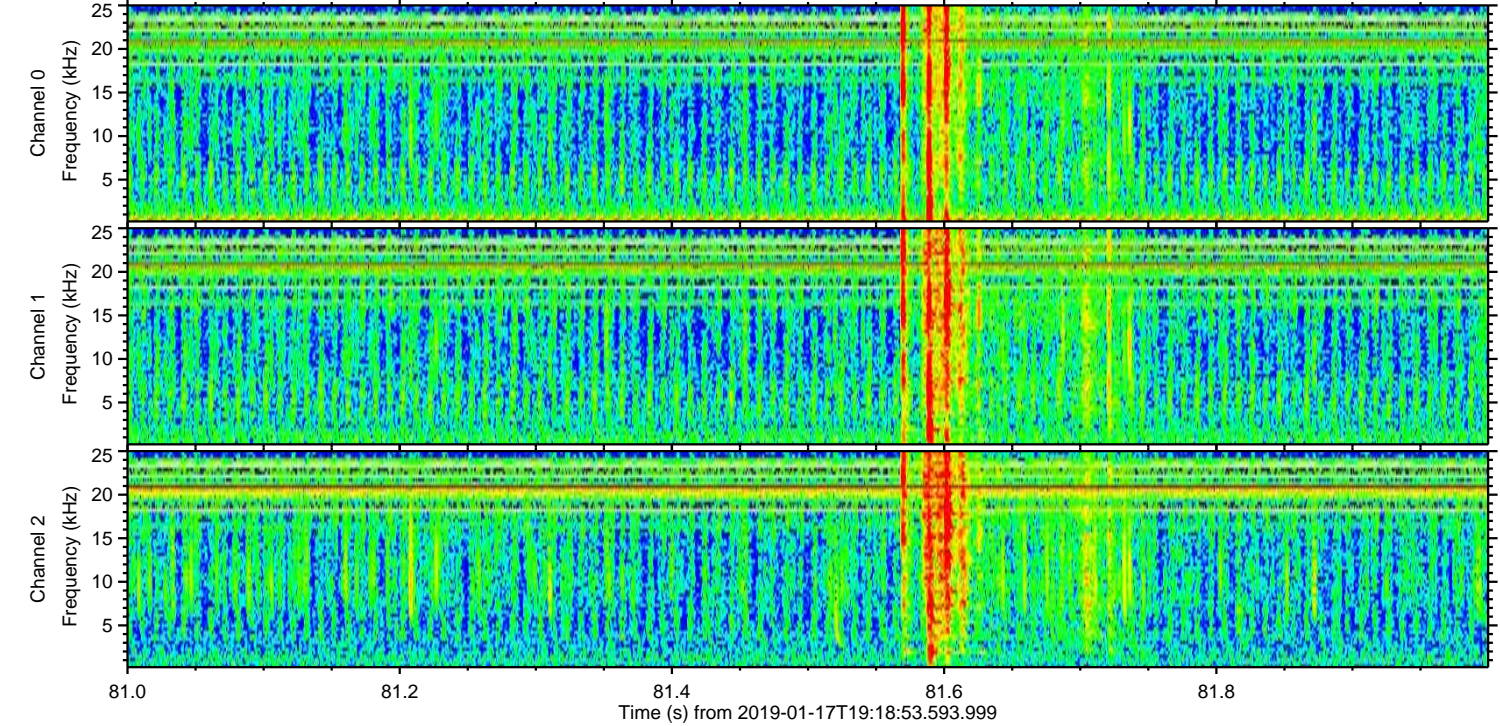
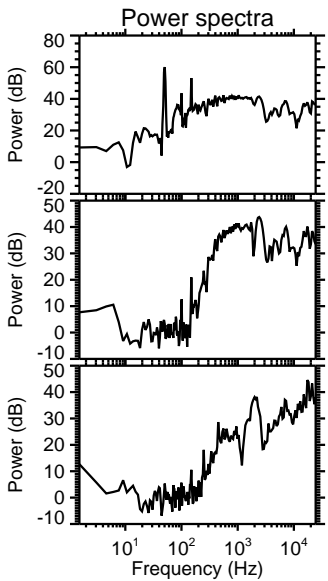
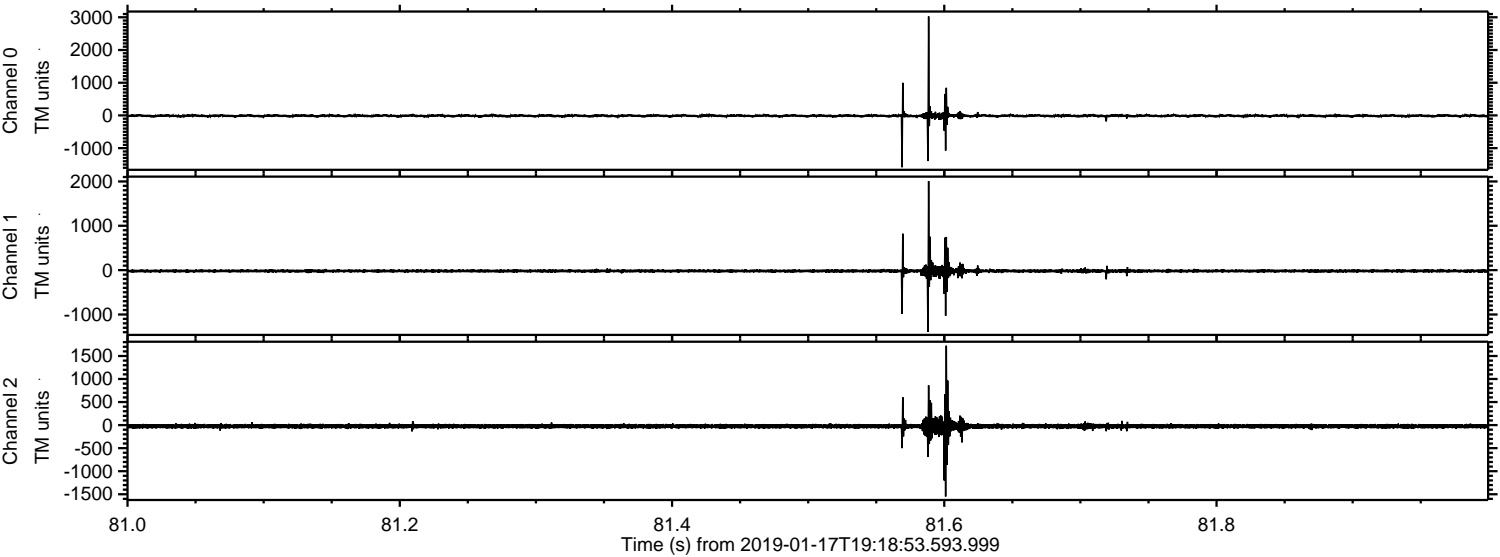

Processed Thu Jan 17 20:27:23 2019 by ELM ver.2012-10-06 from 001__elm20190117_191852__dat00.bin

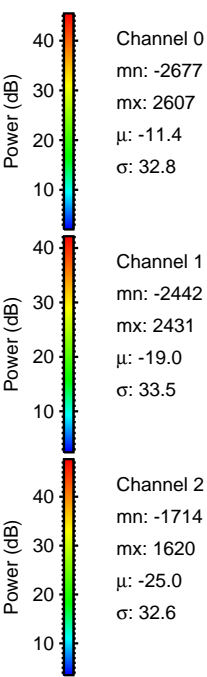
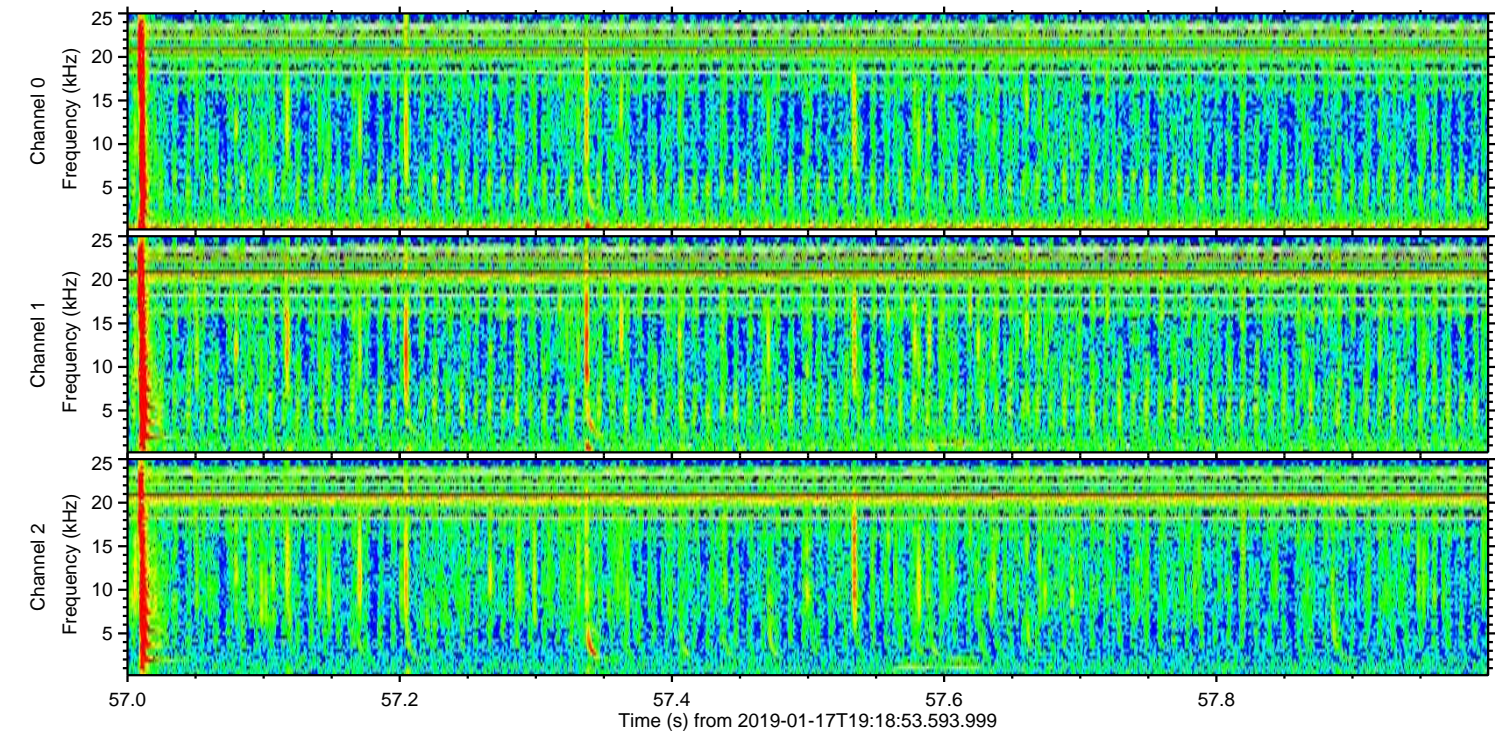
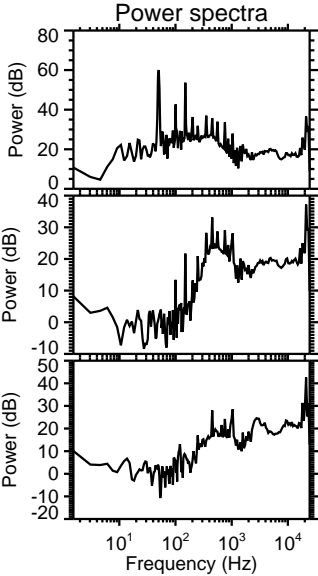
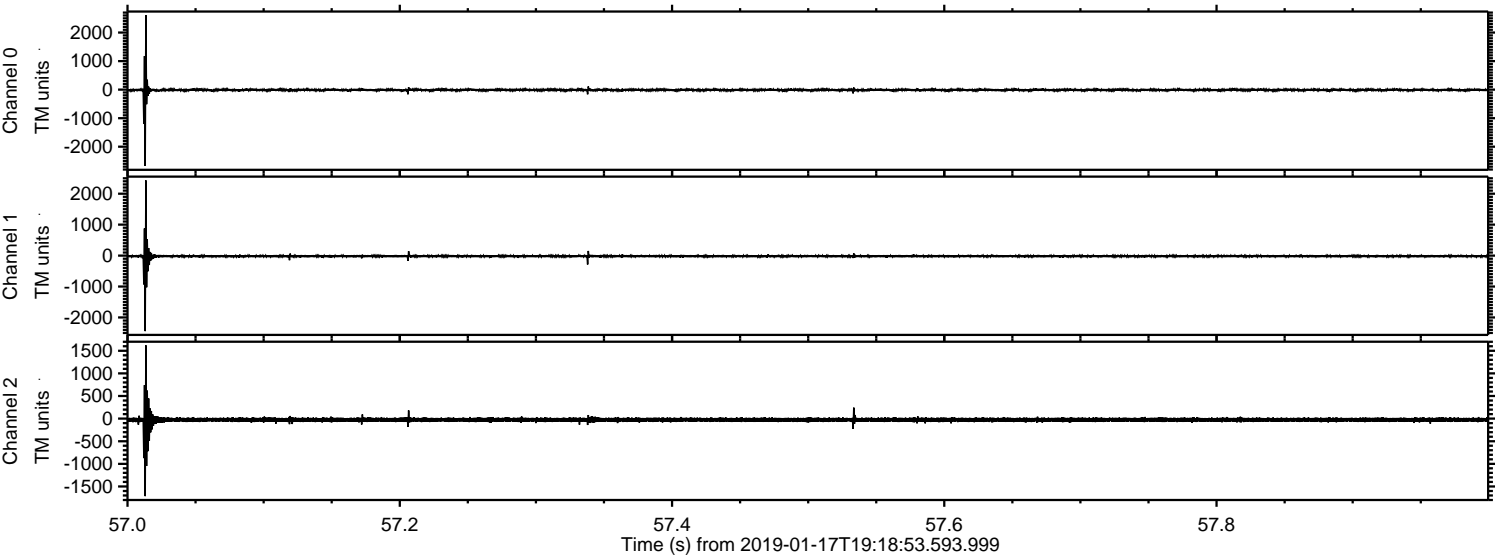

Processed Thu Jan 17 20:27:23 2019 by ELM ver.2012-10-06 from 001__elm20190117_191852__dat00.bin

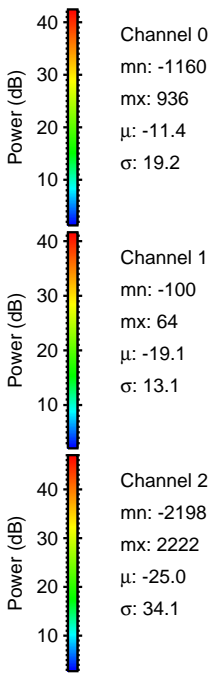
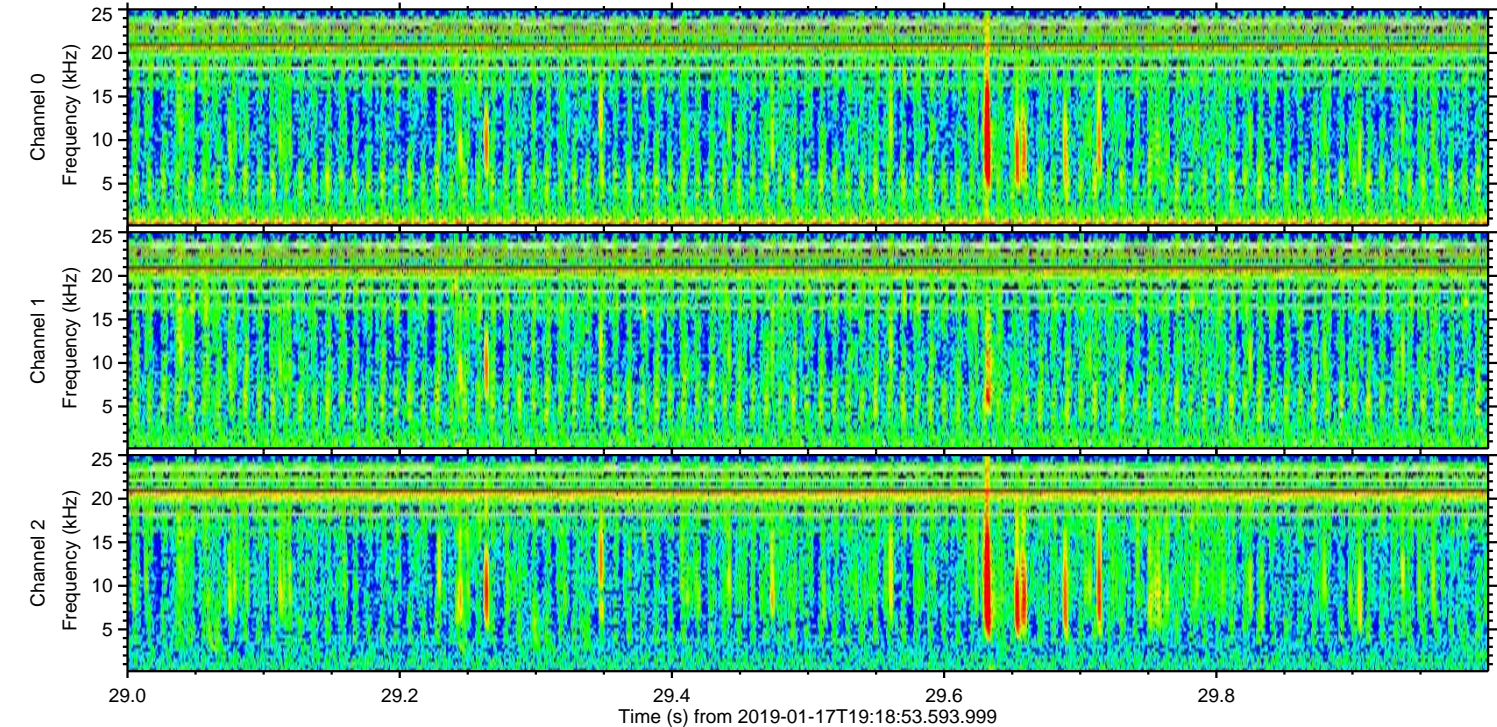
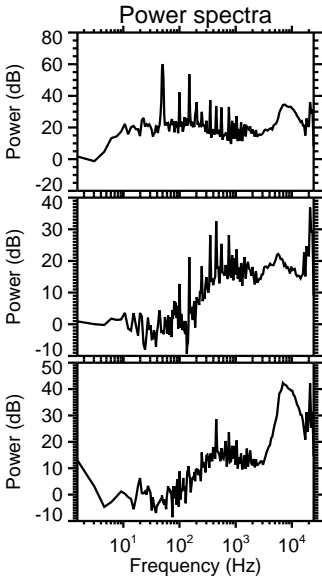
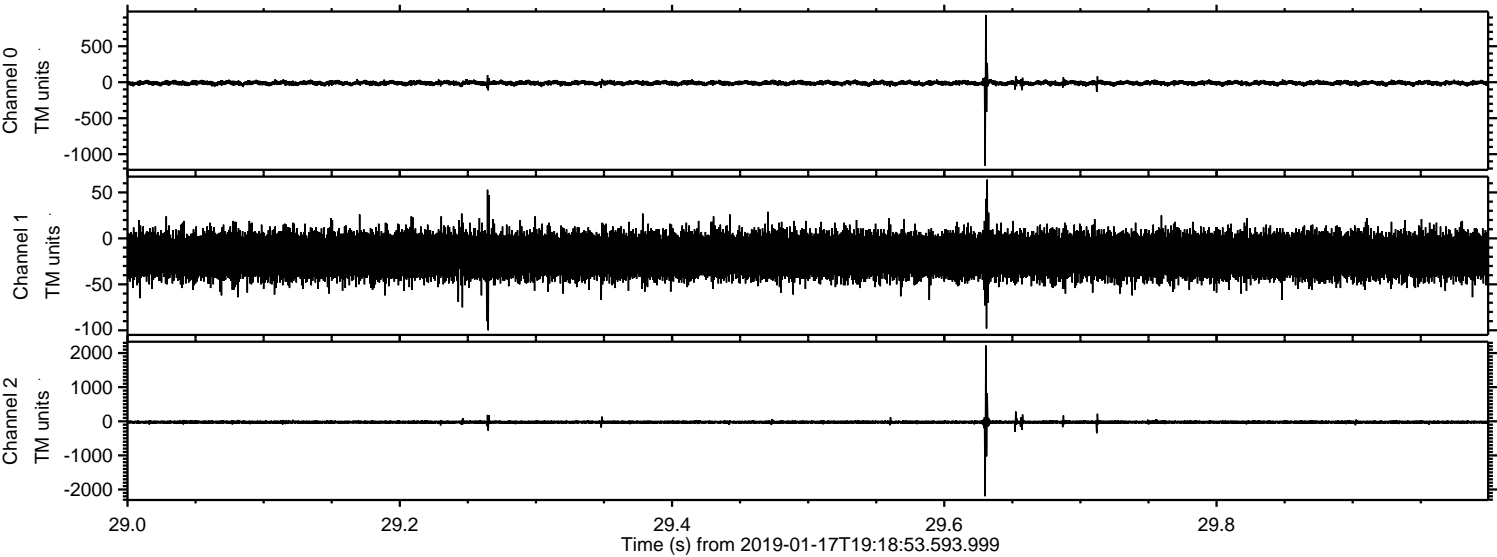

Processed Thu Jan 17 20:27:24 2019 by ELM ver.2012-10-06 from 001__elm20190117_191852__dat00.bin

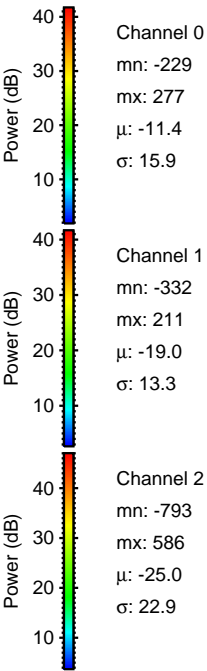
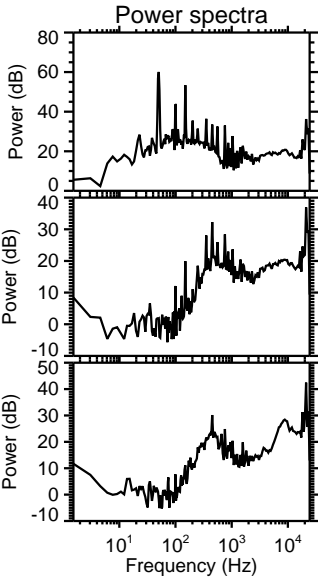
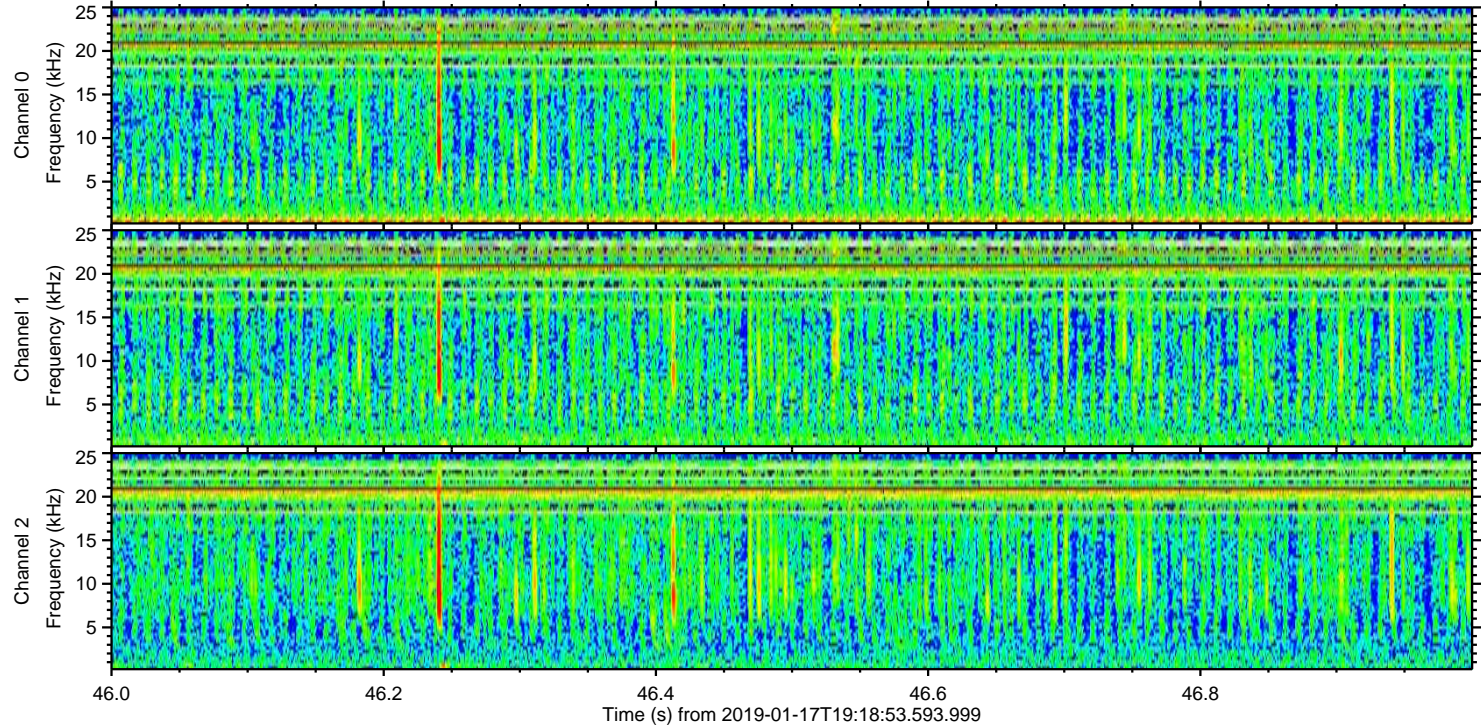
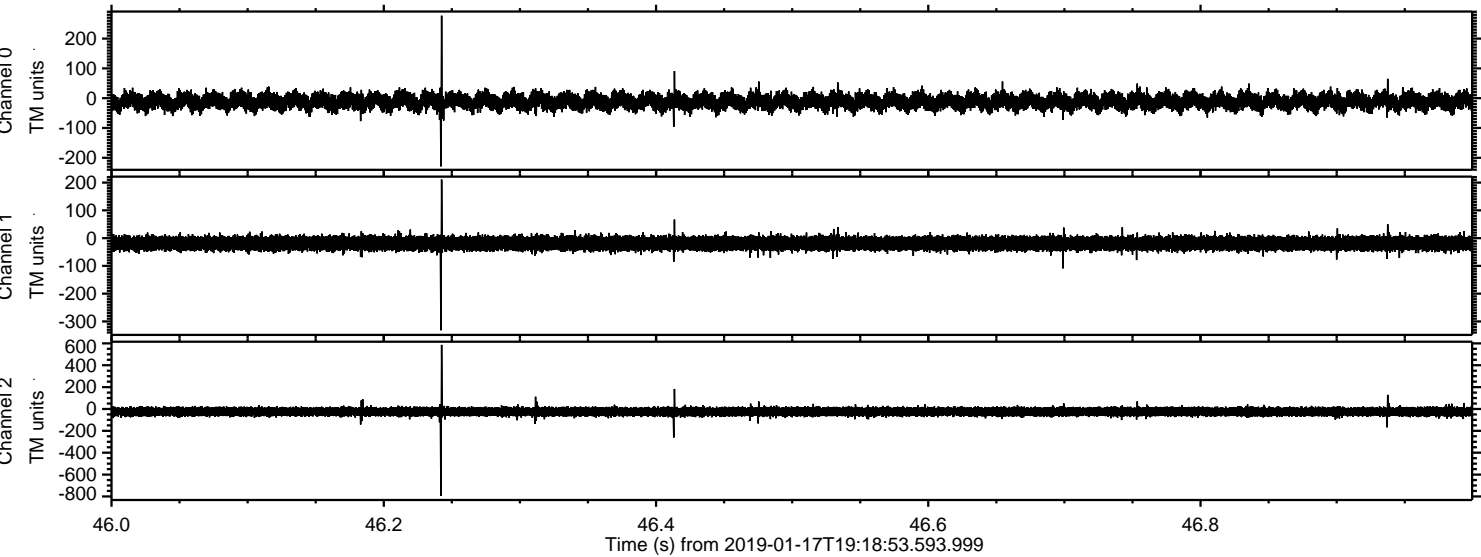

Power spectra

Channel 0
mn: -229
mx: 277
 μ : -11.4
 σ : 15.9

Channel 1
mn: -332
mx: 211
 μ : -19.0
 σ : 13.3

Channel 2
mn: -793
mx: 586
 μ : -25.0
 σ : 22.9

ELMAVAN 3D WAVEFORMS (Measured data sampled at 50 kHz) 51000 packets of 144 samples from 2019-01-17T19:18:53.593.999. Part 139/147

Processed Thu Jan 17 20:27:25 2019 by ELM ver.2012-10-06 from 001__elm20190117_191852__dat00.bin

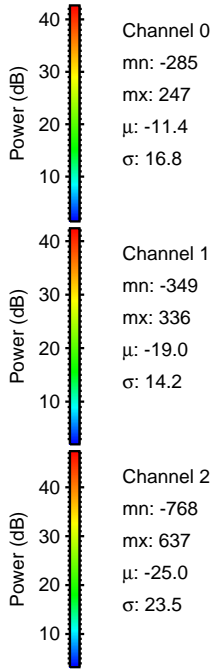
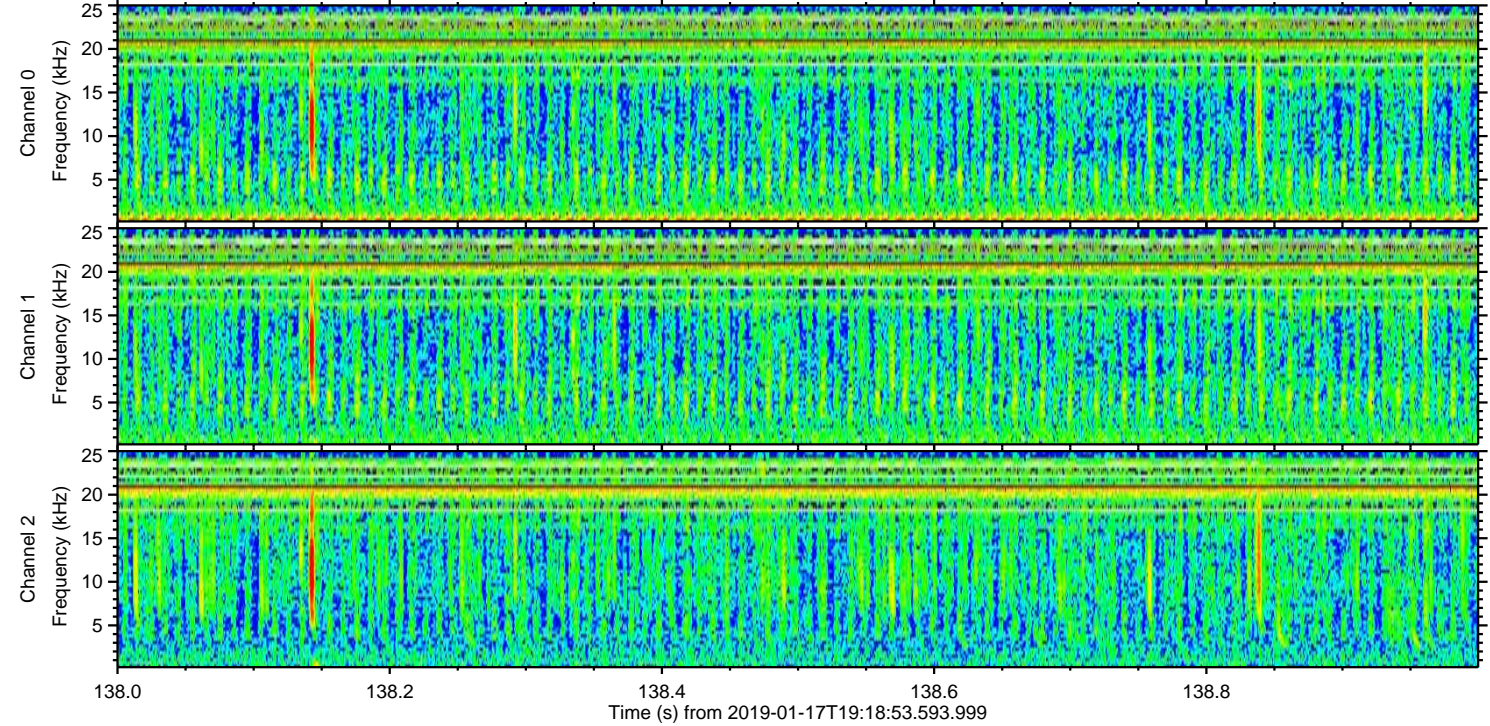
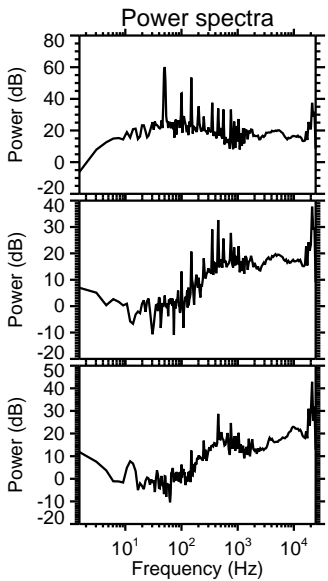
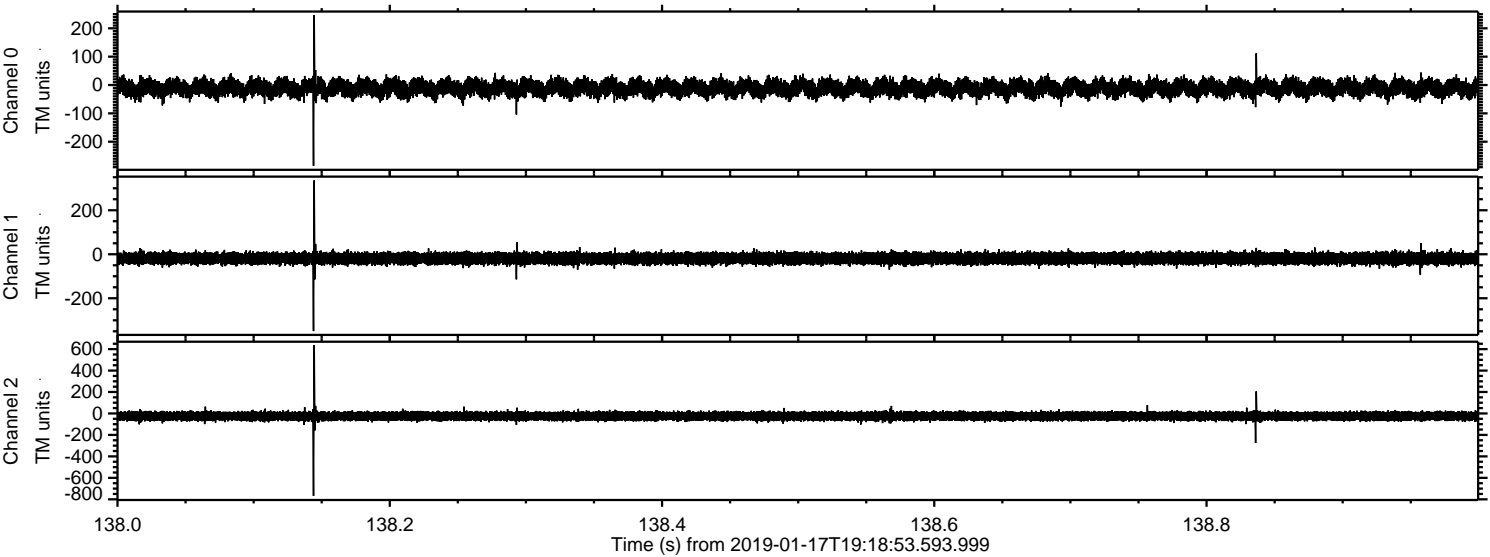

Processed Thu Jan 17 20:27:25 2019 by ELM ver.2012-10-06 from 001__elm20190117_191852__dat00.bin

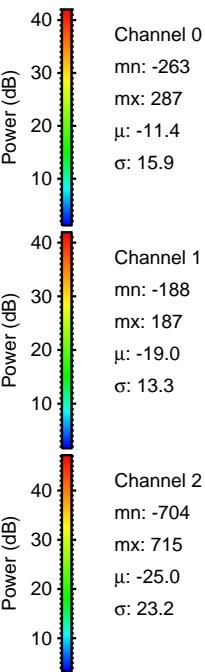
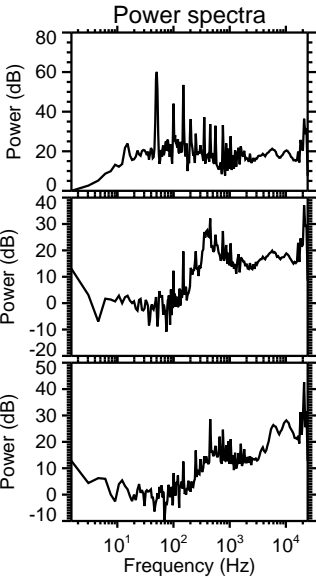
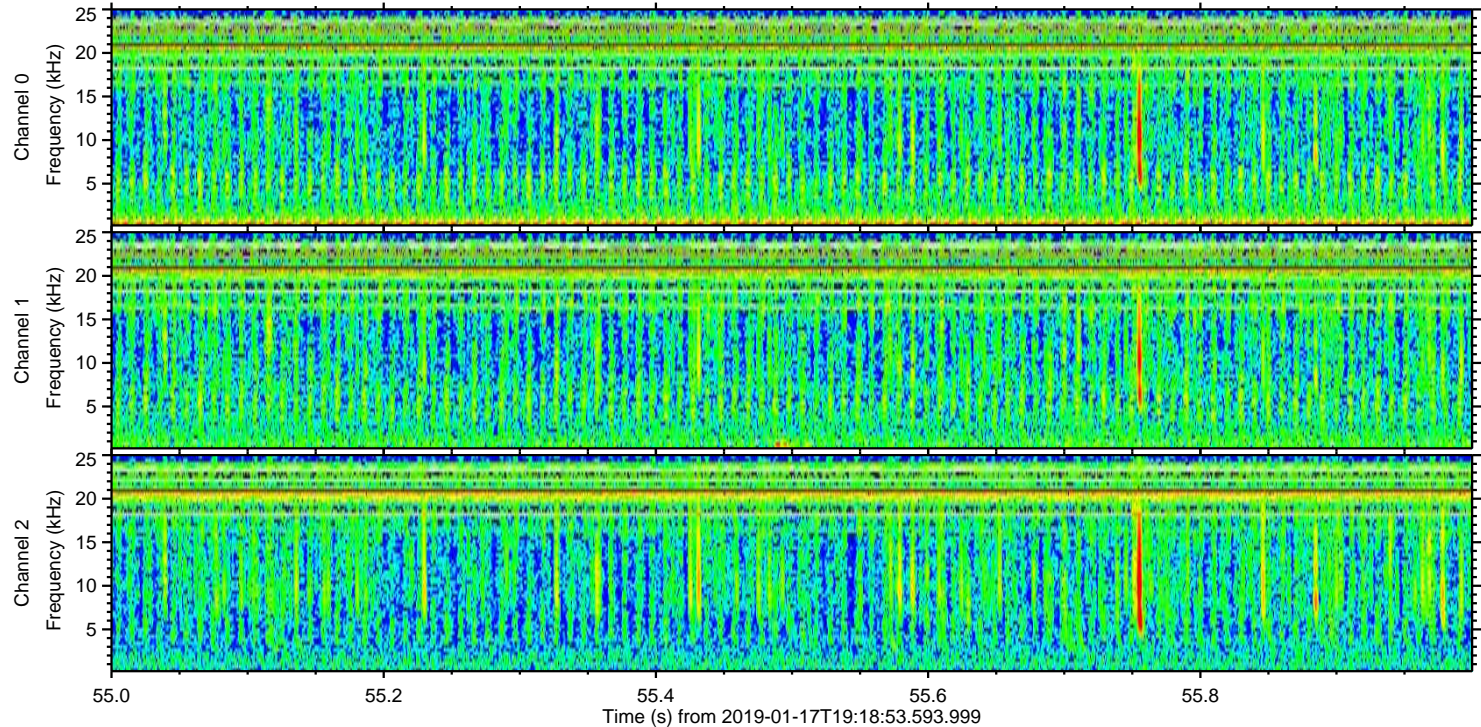
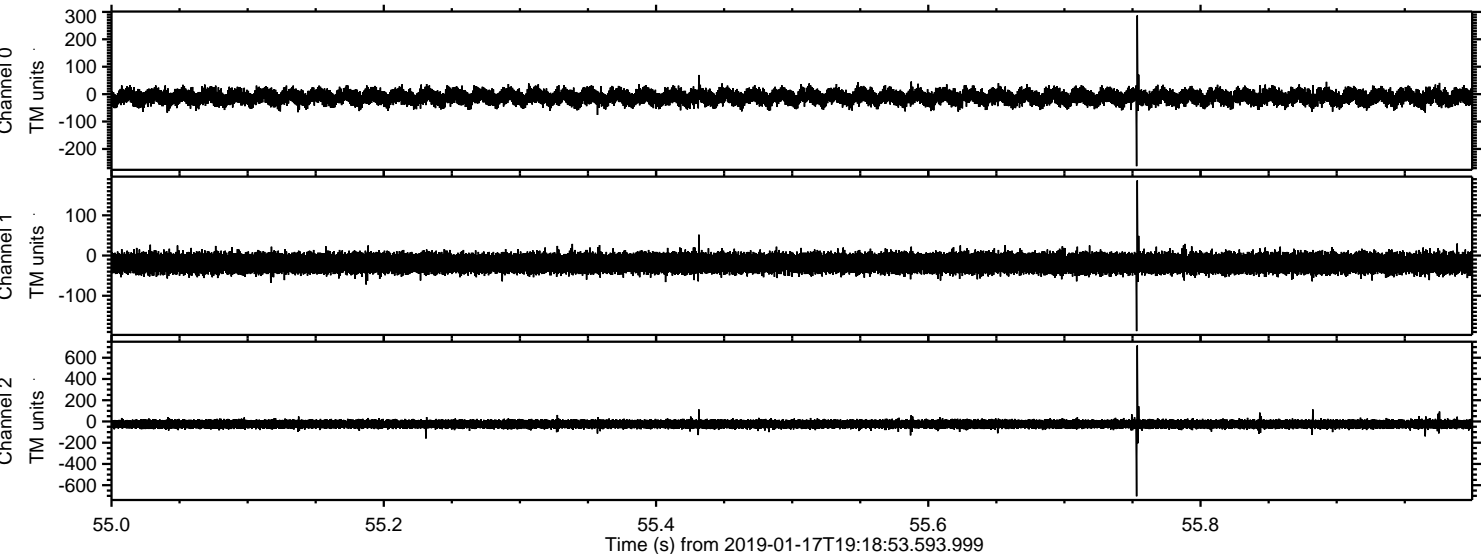

ELMAVAN 3D WAVEFORMS (Measured data sampled at 50 kHz) 51000 packets of 144 samples from 2019-01-17T19:18:53.593.999. Part 107/147

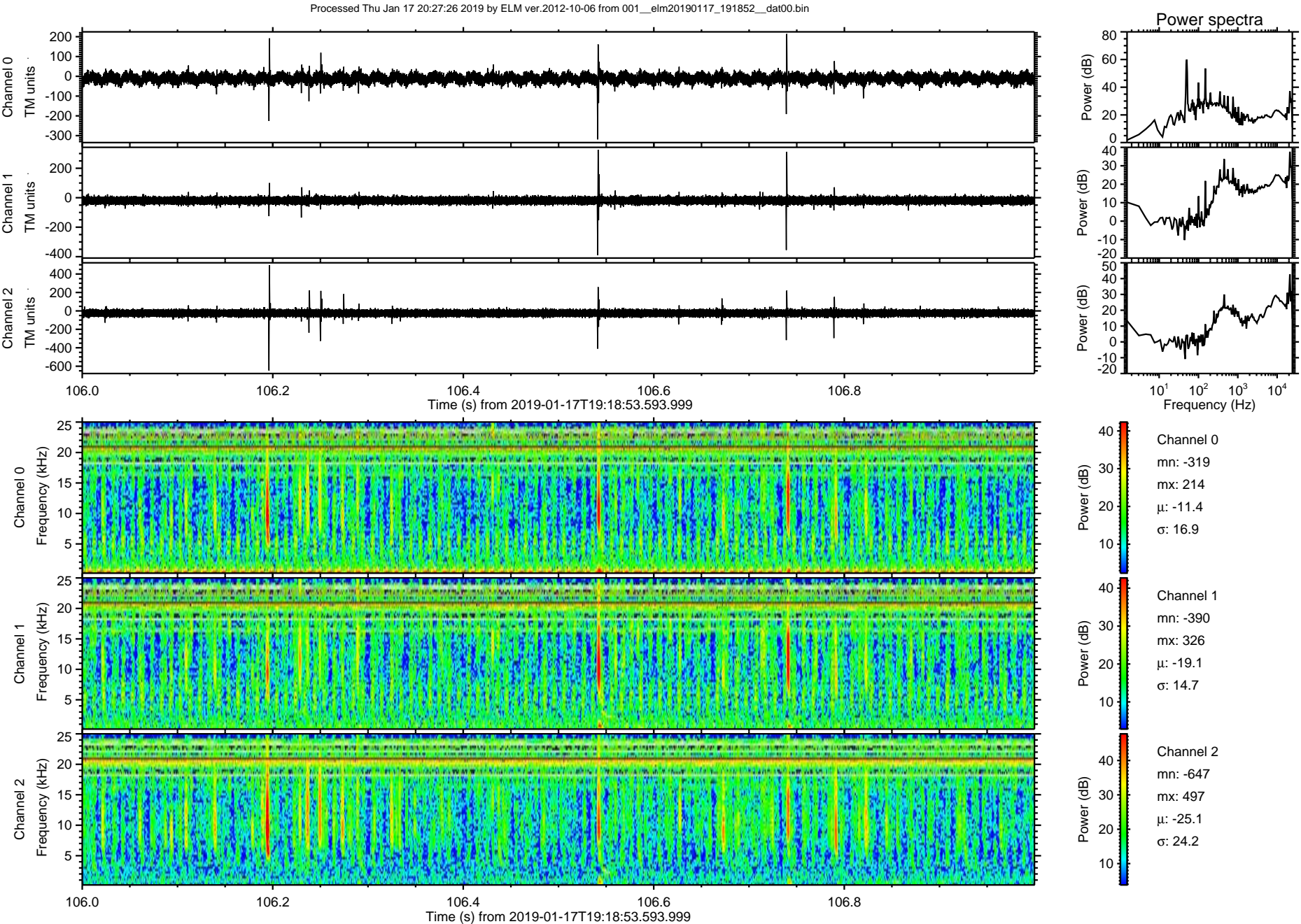

ELMAVAN 3D WAVEFORMS (Measured data sampled at 50 kHz) 51000 packets of 144 samples from 2019-01-17T19:18:53.593.999. Part 131/147

Processed Thu Jan 17 20:27:26 2019 by ELM ver.2012-10-06 from 001__elm20190117_191852__dat00.bin

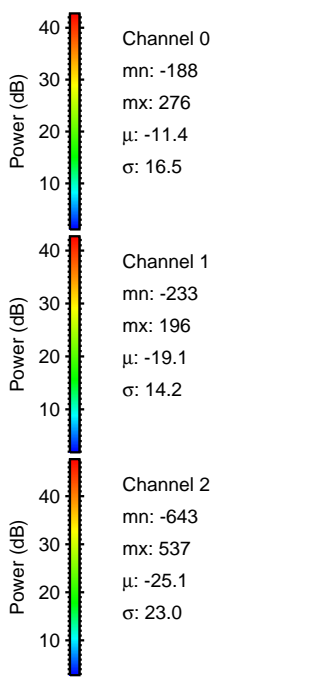
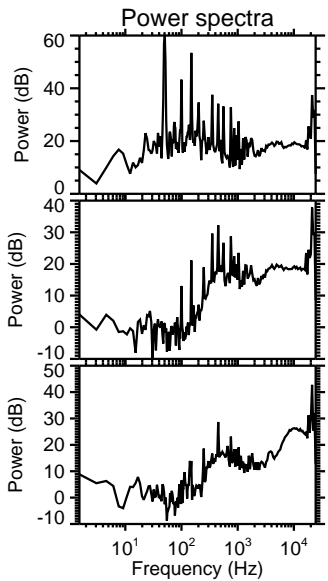
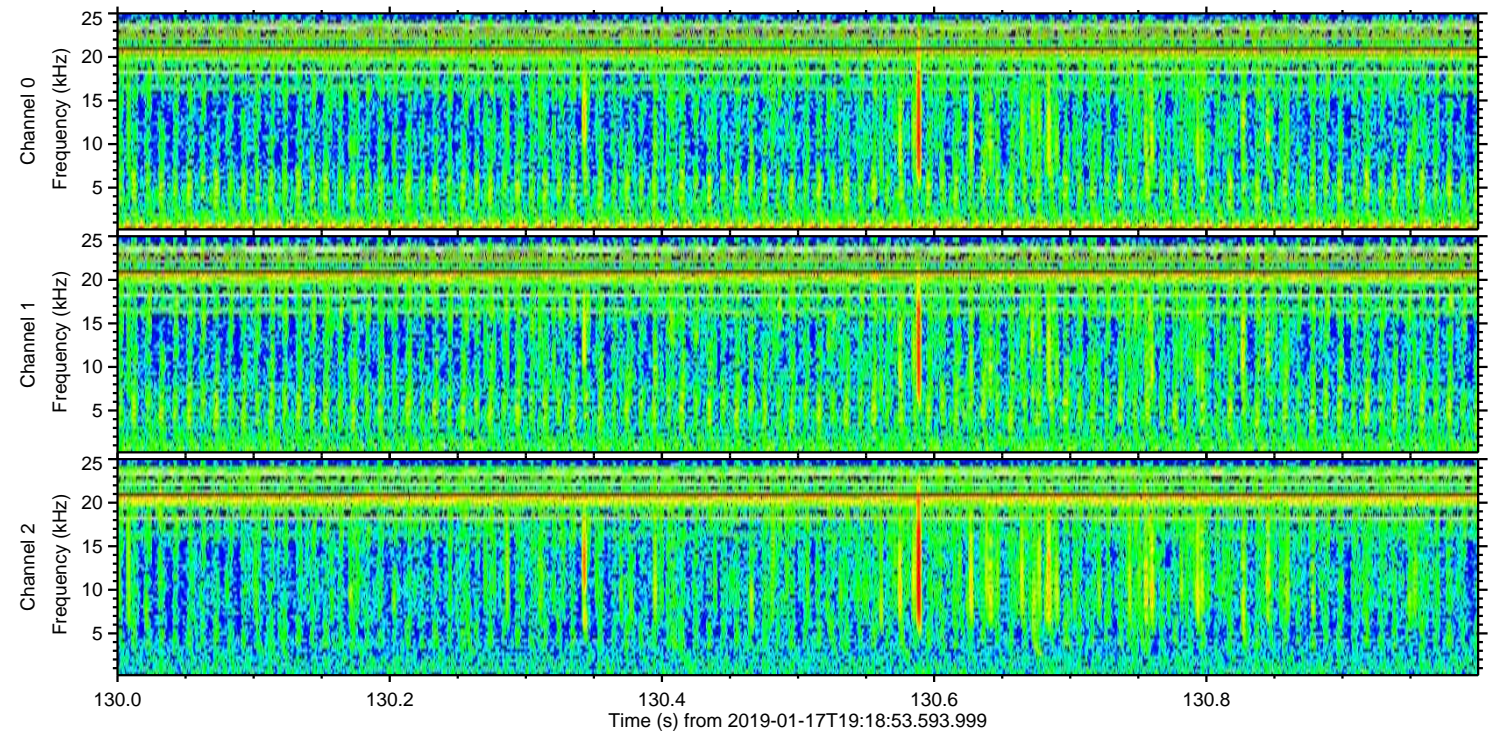
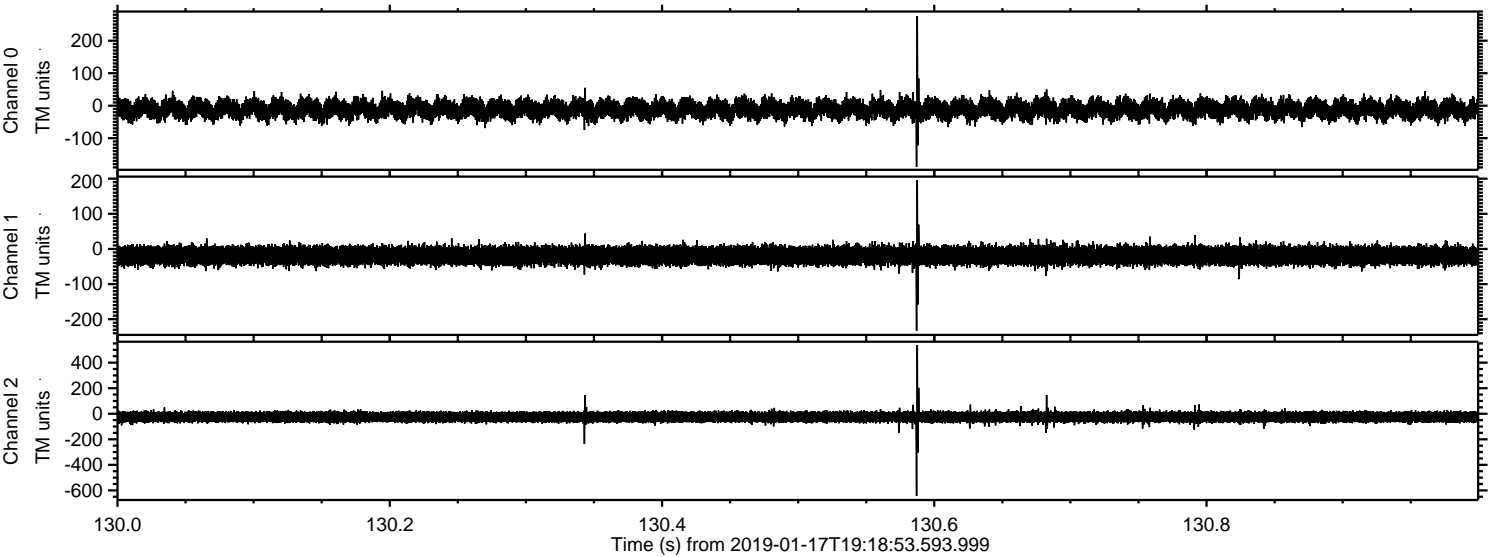

Processed Thu Jan 17 20:27:27 2019 by ELM ver.2012-10-06 from 001__elm20190117_191852__dat00.bin

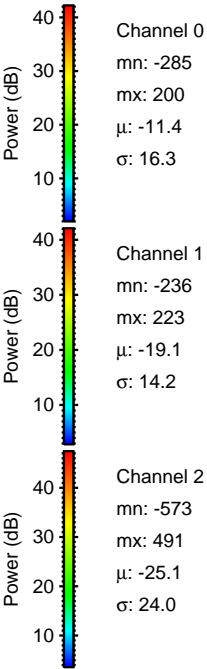
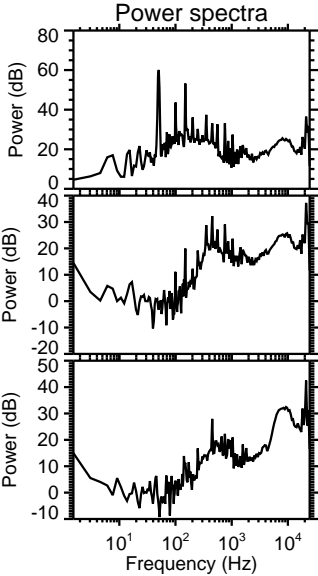
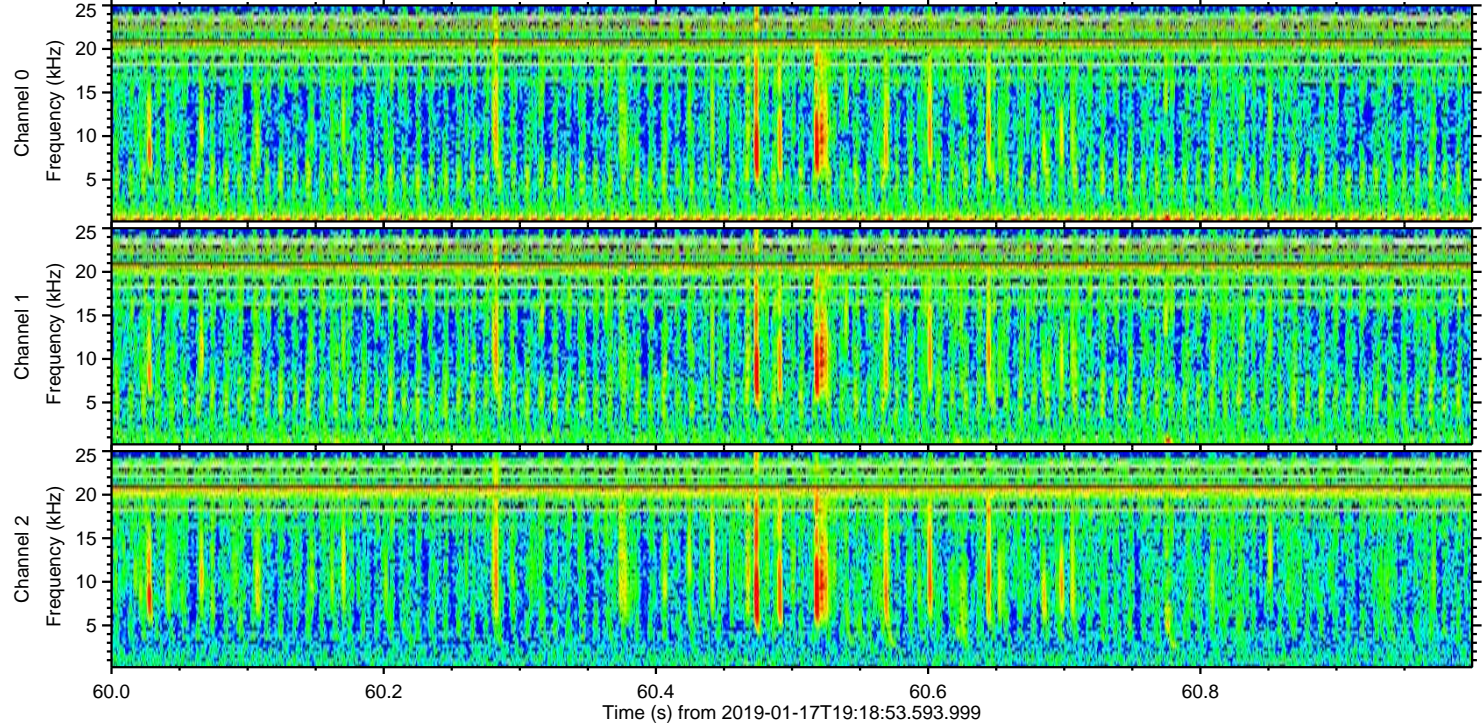
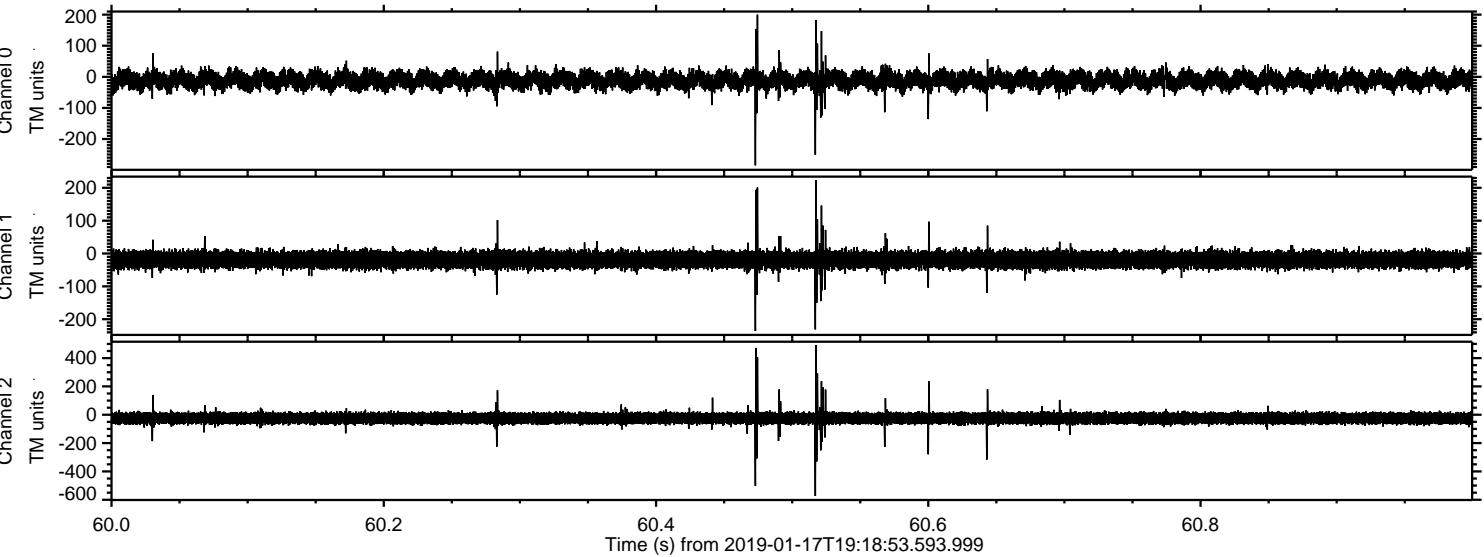

Processed Thu Jan 17 20:27:28 2019 by ELM ver.2012-10-06 from 001__elm20190117_191852__dat00.bin

